

O.D.O.T. DISTRICT 2 SURVEY OFFICE (USE ONLY)

PERSONNEL _____ REFERENCE NO. 20 B SHEET 36 OF 49
 NOTES RED BEACH DATE 4/5/72 ROUTE SR 66
 H.C. NEWCOMB WEATHER - COUNTY FULTON
 R.C. KNAPE TEMP. - TOWNSHIP FRANKLIN
 DWG BY NIESE PID 102801 SECTION 7
 T 10 S R 5 E

TYPE MONUMENT 13" X 1" PIPE OVER STONE
~~ON SURFACE~~ - BELOW 2"
 OFFSET \odot PAVEMENT - LT : RT
- TO - EDGE PAVEMENT
 STATION: 517+80.82
 HORZ. DATUM: NAD83(2011) GEOID: 2012A
 GRID: NORTHING: 715629.958 EASTING: 1469264.161

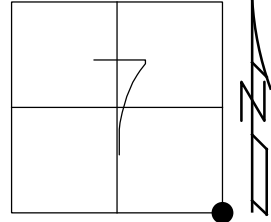

RECORD: P.I.
 STA 528+70.74
 $\Delta=90^{\circ}29'12''$ LT
 $D=71^{\circ}37'$
 $T=80.68'$
 $L=126.35'$
 $E=33.62'$
 $R=80'$
 FD STONE W/"+"
 16" BELOW
 SET 13"x1" PIPE
 OVER STONE
 4/5/72
 FD 1" IPIPE
 2" DOWN
 REFC20
 7/3/18, JFO

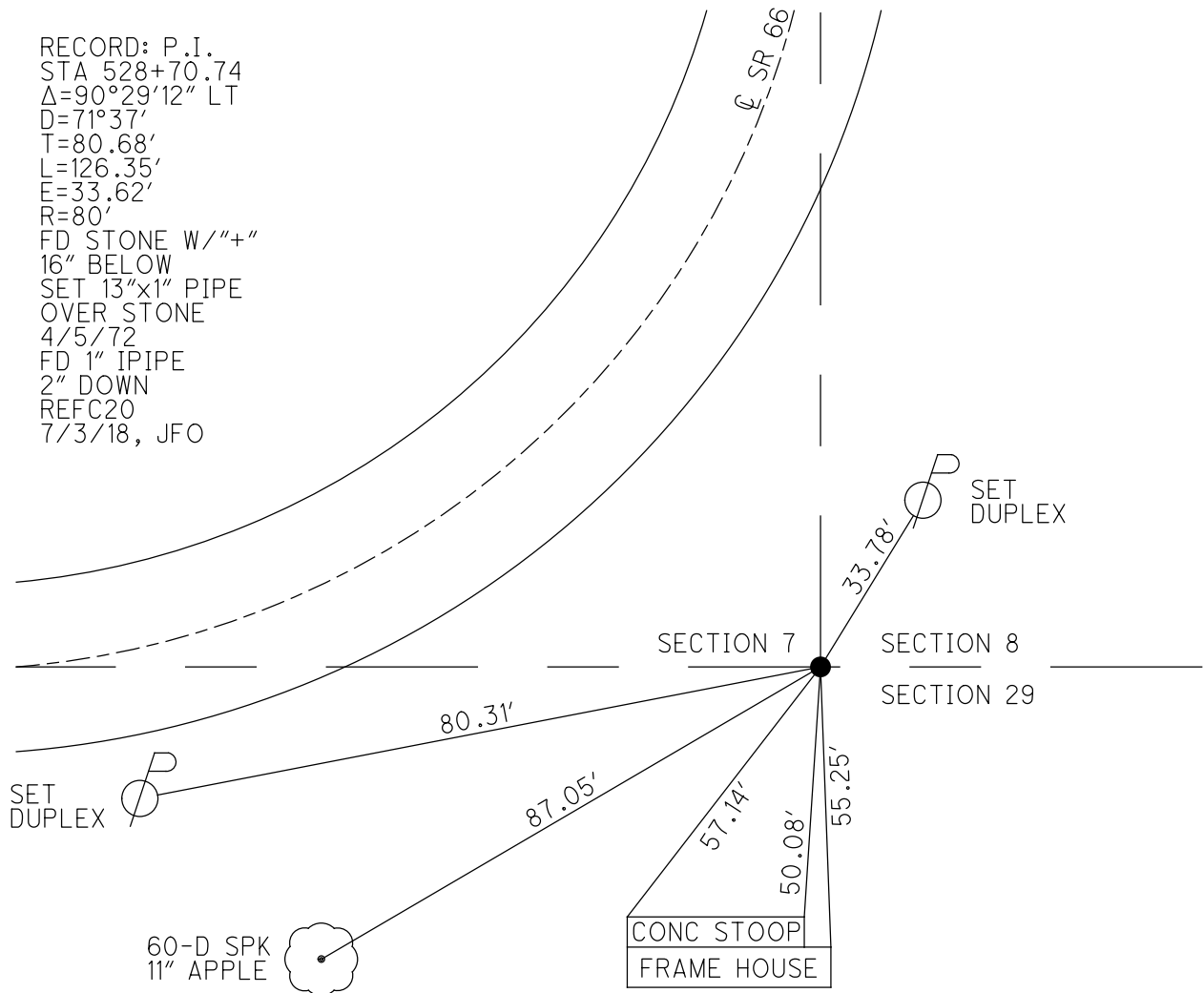

PERSONNEL TITLE PERSONNEL TITLE

Red Beach
Newcomb
Knapé

COUNTY Fulton

DATE Apr '72

S. R. 66

WEATHER

SEC. Franklin Twp.

TEMP.

DESCRIPTION EXISTING PAVEMENT DETAIL

LEFT

CENTER LINE

RIGHT

JOB NO.

A, B - Sec. Cor. STONES
C, D, E, F, G, H - Est. PKs
on \neq Reverse curves.
I, J - Est 1/2" pipes at \neq W corners
K, L, M, N - Est. Hubs on \neq W Line

EXISTING CURVE
P.I. STA 528+70.74
 $\Delta - 90^{\circ}29'12''$ Lt.
D - 71' 37"
T - 80.68'
L - 126.35'
E - 33.62'
R - 80'



(21)

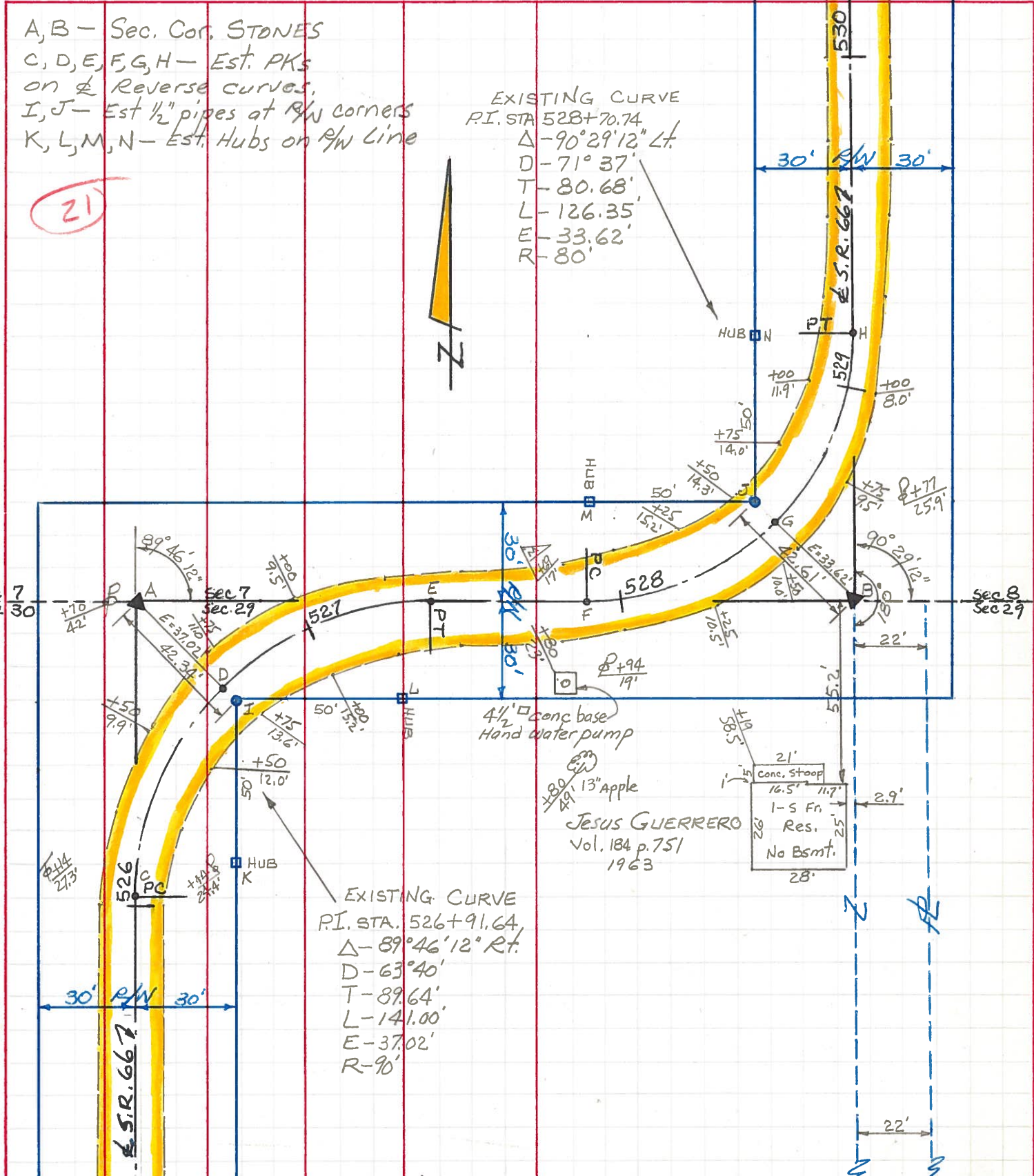

EXISTING CURVE
P.I. STA. 526+91.64
 $\Delta - 89^{\circ}46'12''$ Rt.
D - 63' 40"
T - 89.64'
L - 141.00'
E - 37.02'
R - 90'

JESUS GUERRERO
Vol. 184 p. 751
1963

21'
Conc. stoop
16.5' 11.7'
1-5 Fr
Res.
No Bsmt.
28'

4 1/2" conc base
Hand water pump

80' x 9' 13" Apple

Sec 7
Sec 30

Sec 8
Sec 29

S.R. 66

Z
Z
Z

PERSONNEL TITLE PERSONNEL TITLE COUNTY FULTON DATE Apr. 1972
 Red Beachy
 Newcomb
 Knape
 S. R. 66 WEATHER
 SEC. FRANKLIN TWP. TEMP.

DESCRIPTION PERTINENT SECTION LINE DETAIL JOB NO.

