

O.D.O.T. DISTRICT 2 SURVEY OFFICE (USE ONLY)

PERSONNEL

REFERENCE NO. 21

SHEET 38 OF 49

NOTES RHOADES

DATE 7/3/18

ROUTE SR 66

H.C. O'DONNELL

WEATHER SUNNY

COUNTY FULTON

R.C. TRENKA
HAGEMEYER

TEMP. 84°

TOWNSHIP GERMAN

DWG BY NIESE PID 102801

SECTION 6

T 10 N R 5 E

TYPE MONUMENT MAG/WASHER

ON SURFACE - ~~BELOW~~ ON

OFFSET \odot PAVEMENT 1.2' ~~LT~~ : RT

- TO - EDGE PAVEMENT

STATION: 539+74.9

HORZ.DATUM: NAD83(2011)

GEOID: 2012A

GRID: NORTHING: 717870.033

EASTING: 1469281.899

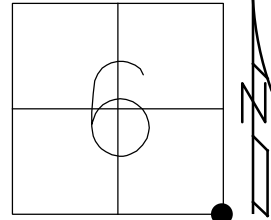

RECORD:
FD PK/WASHER
10/12/93, CL
SET PK/WASHER
12/6/93, MC
FD PK/WASHER
6/19/07, TMR
SET MAG/WASHER
8/31/07, MC
FD MAG/WASHER
REF21
12/2/16, JFO
SET MAG/WASHER
7/18/19, JFO

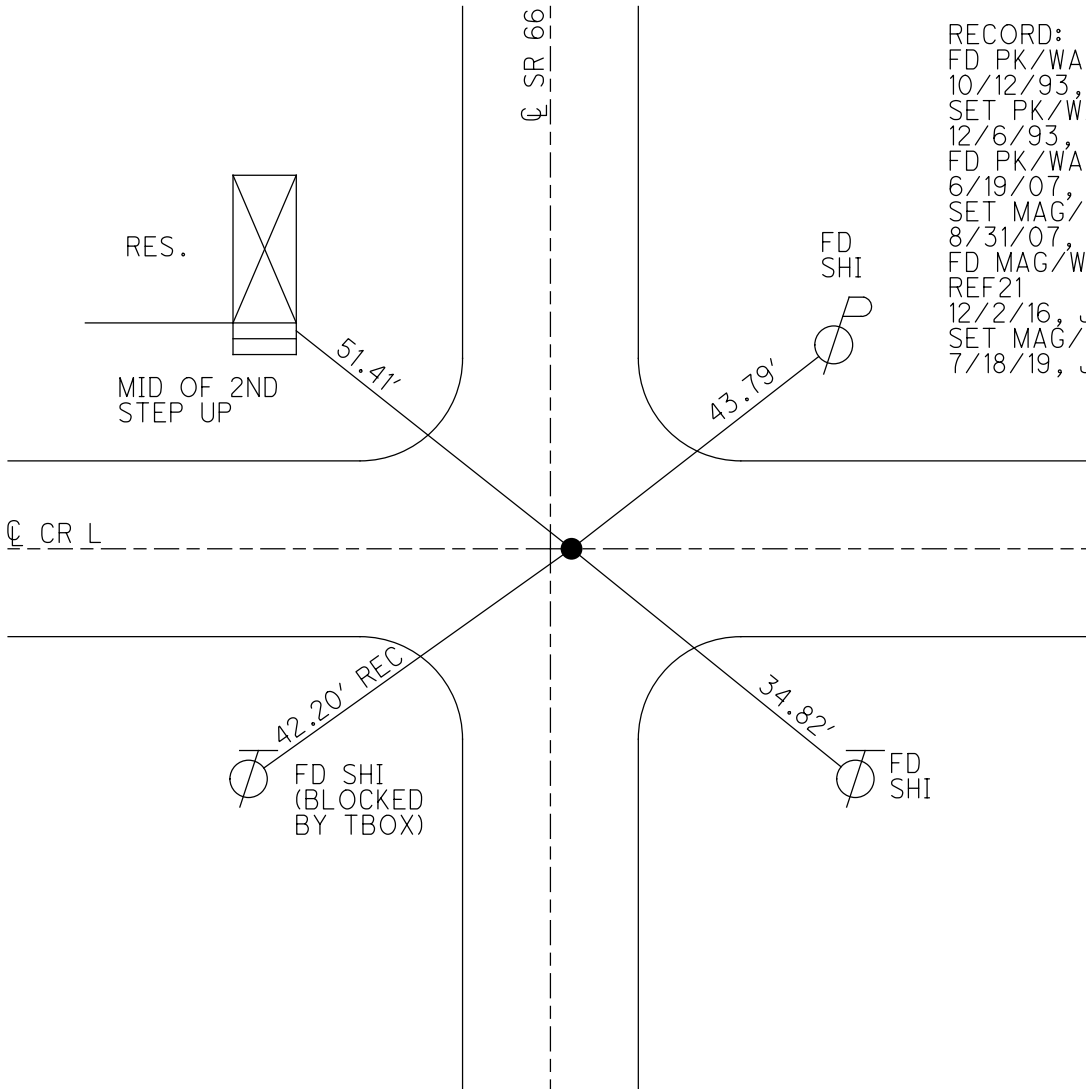

O.D.O.T. DISTRICT 2 SURVEY OFFICE (USE ONLY)

PERSONNEL _____

REFERENCE NO. 21

SHEET 3 OF 12

NOTES HOUESHELL

DATE 06-19-07

ROUTE SR 66

H.C. ROUSOS

WEATHER CLOUDY

COUNTY FULTON

R.C. HOUESHELL

TEMP. +80°

TOWNSHIP GERMAN

SECTION 5-6-7-8

T 10 N R 5 E

TYPE MONUMENT PK/WASHER

~~ON SURFACE~~ = BELOW 2.5" DOWN

~~LEFT~~ = C PAV'T - RIGHT 1.0' RT.

TO EDGE PAVEMENT

S.L.M. 541+85 (SV6)

Grid: Northing: 717869.965 Easting: 1469281.845

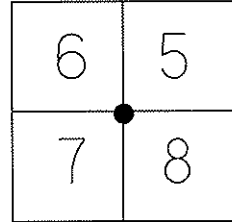

FD. PK/WASHER
10-12-93 CL
SET PK/WASHER
12-06-93 MC
SET MAG/WASHER
08-31-07 MC

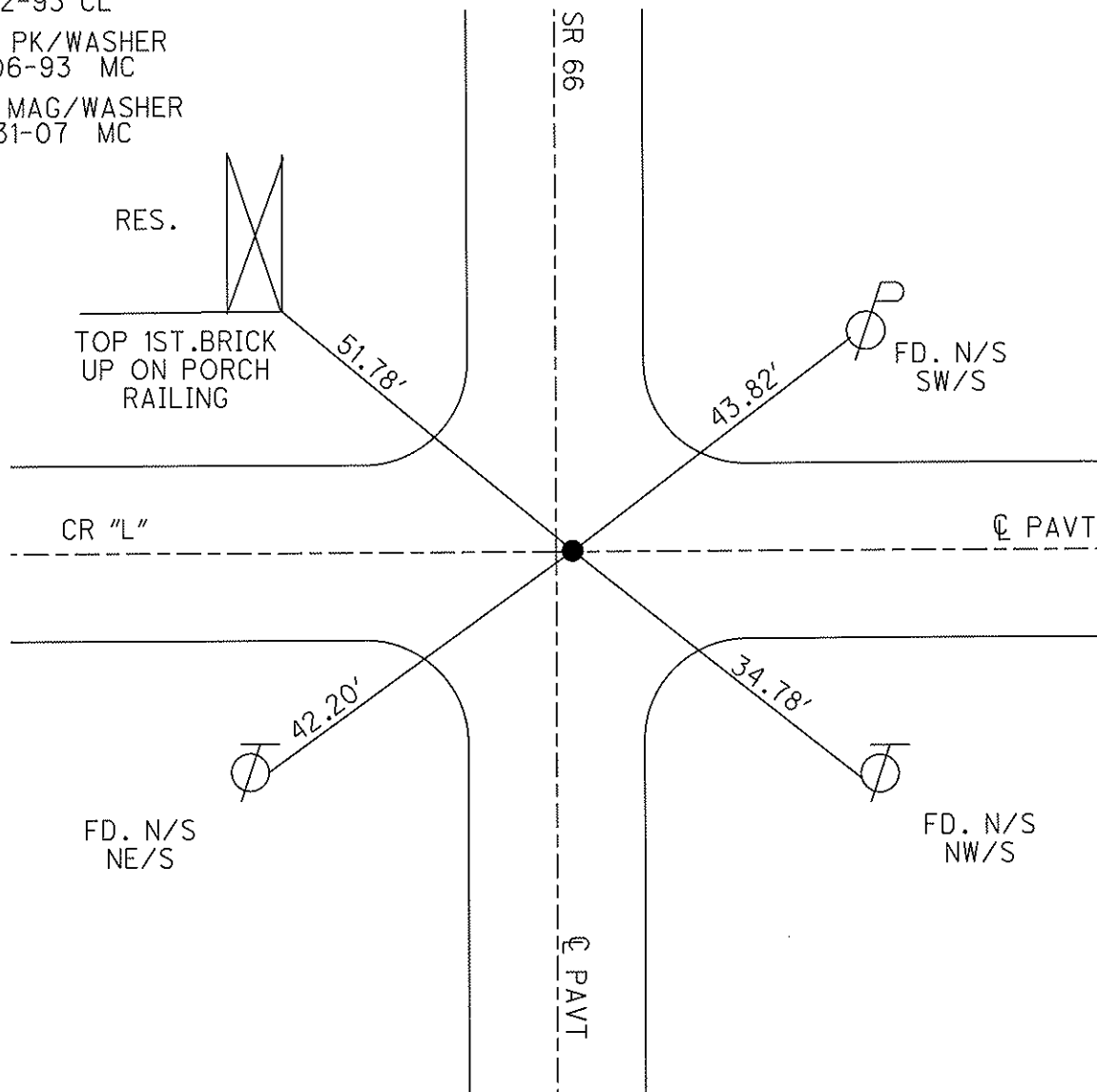

RES.

TOP 1ST. BRICK
UP ON PORCH
RAILING

FD. N/S
SW/S

CR "L"

Q PAVT

FD. N/S
NE/S

FD. N/S
NW/S

Q PAVT

O.D.O.T. DISTRICT 2 SURVEY OFFICE

PERSONNEL

REFERENCE NO. 21

SHEET 13 OF 22

NOTES D. CURTIS

H.C. Loehrke

DATE 10-12-93

ROUTE S.R. 66

R.C. Canterbury

WEATHER Cloudy

COUNTY FULTON

TEMP. +50

TOWNSHIP FRANKLIN

SECTION 5-6-7-8

T 8 N R 5 E

TYPE MONUMENT P.K. NAIL

Set PK/washer
12/6/93
MC

ON SURFACE - ~~BELOW~~ ON SURFACE

LEFT - ~~C~~ PAV'T. - RIGHT 1.0 RIGHT

TO RT. EDGE PAVEMENT

S.L.M. 550 + 7.3

.6	5
7	8

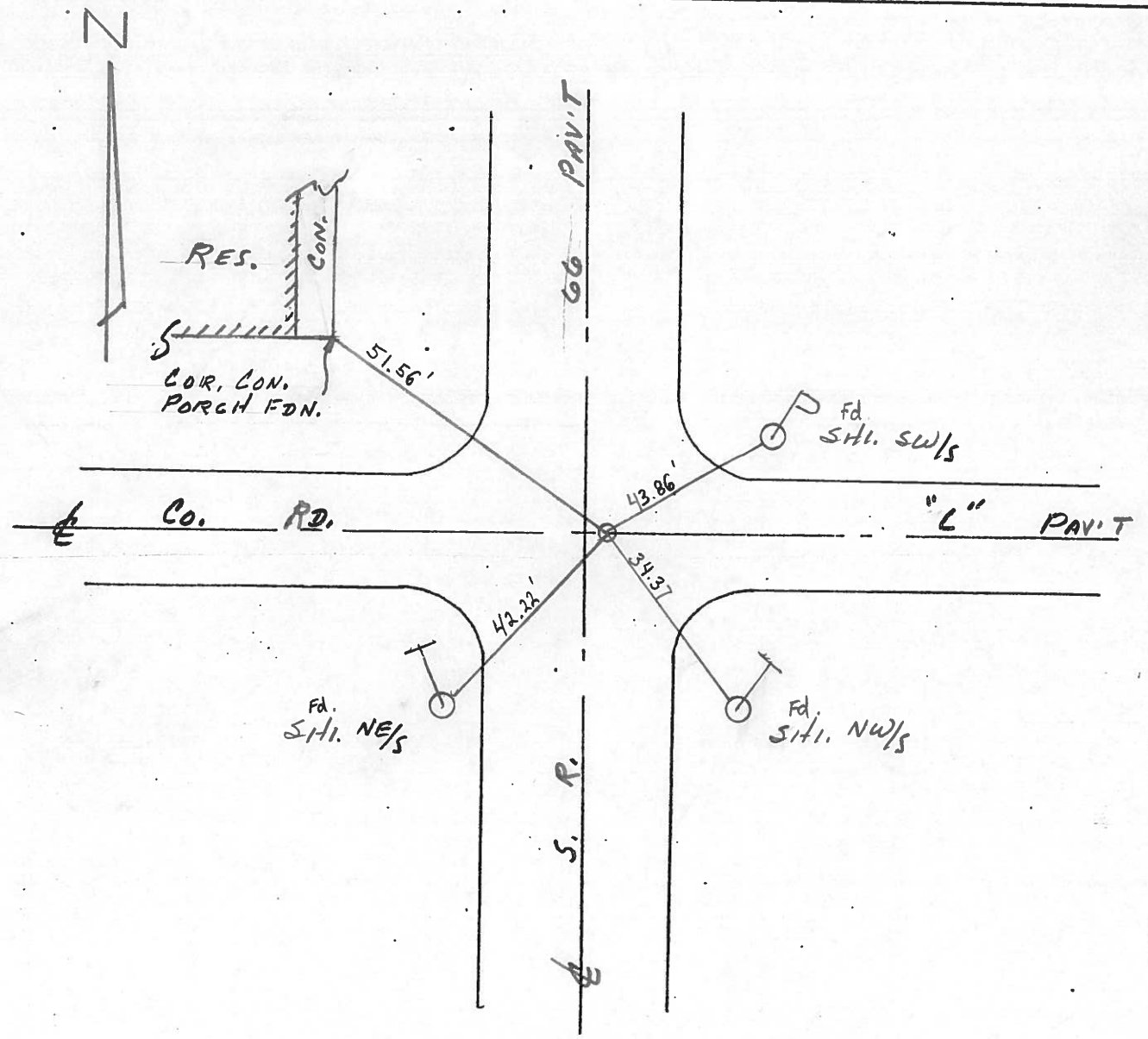

County Fulton S.R. 66

Date 8 Aug. 84

Township Franklin

Weather Muggy

Section 5-6-7-8

Temp. 78°

T N, R E

Personnel I. Stone

P. Neuse

R. Michalak

21

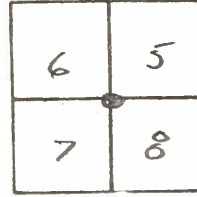

REF. NO. 22

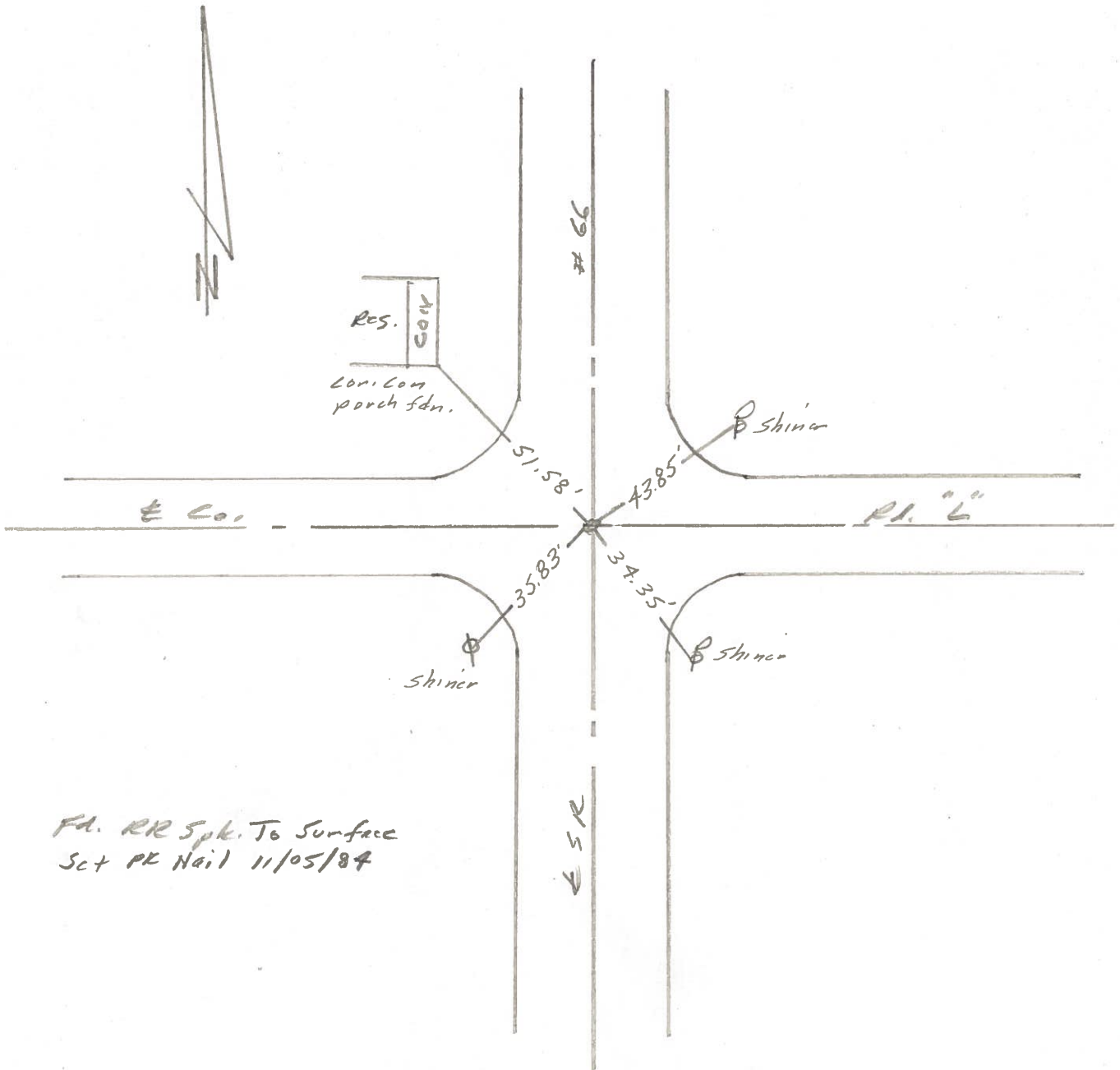

PERSONNEL	TITLE	PERSONNEL	TITLE
Tamsic			
Neuser			
Vanyo			
Boyle			

COUNTY Fulton DATE July-30-73
 S. R. 66 WEATHER clear
 SEC. _____ TEMP. _____

DESCRIPTION Reference JOB NO. 024610

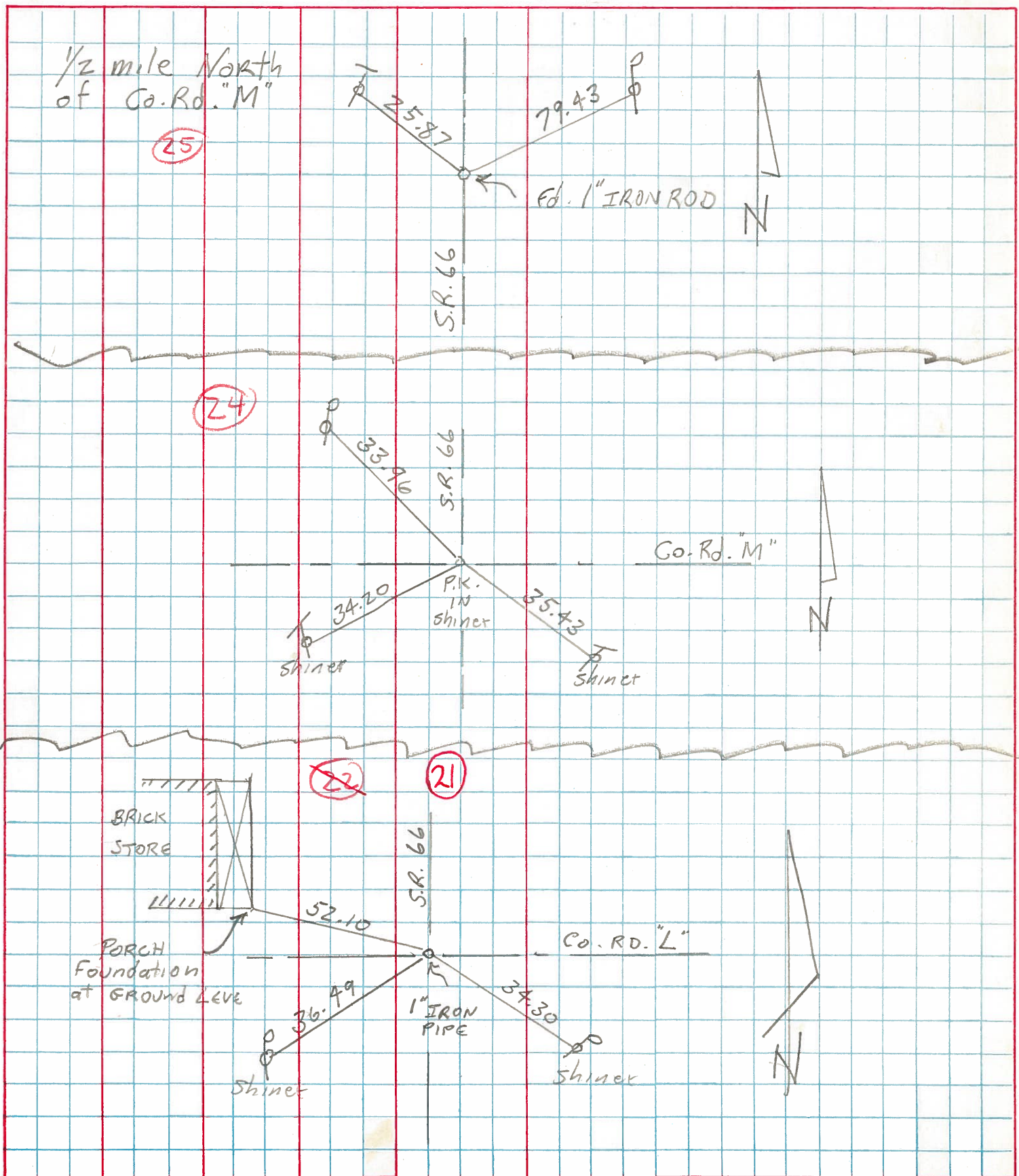

PERSONNEL TITLE PERSONNEL TITLE
 Red Beach
 Newcomb
 Knappe

COUNTY Fulton DATE Apr. 1972

S. R. 66 WEATHER

SEC. Franklin Twp. TEMP.

DESCRIPTION Reverse Curve R/W Data JOB NO.

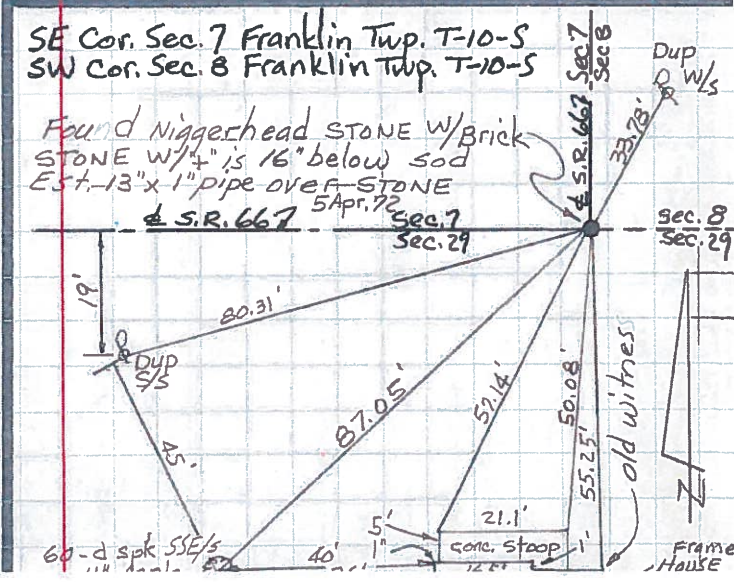
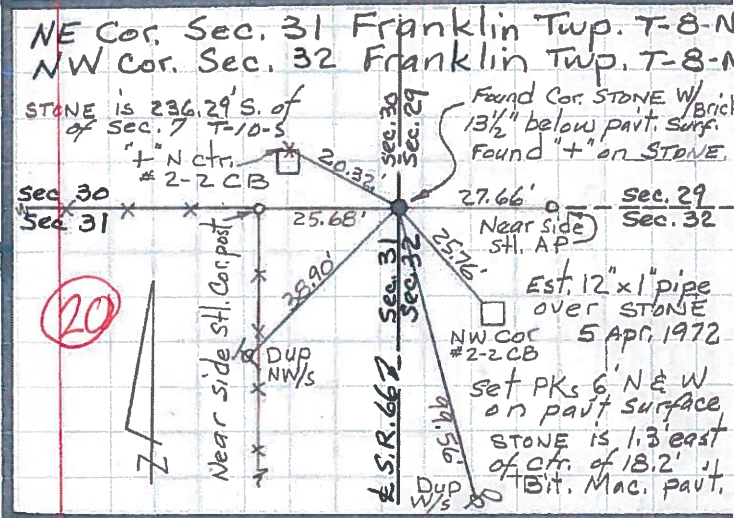
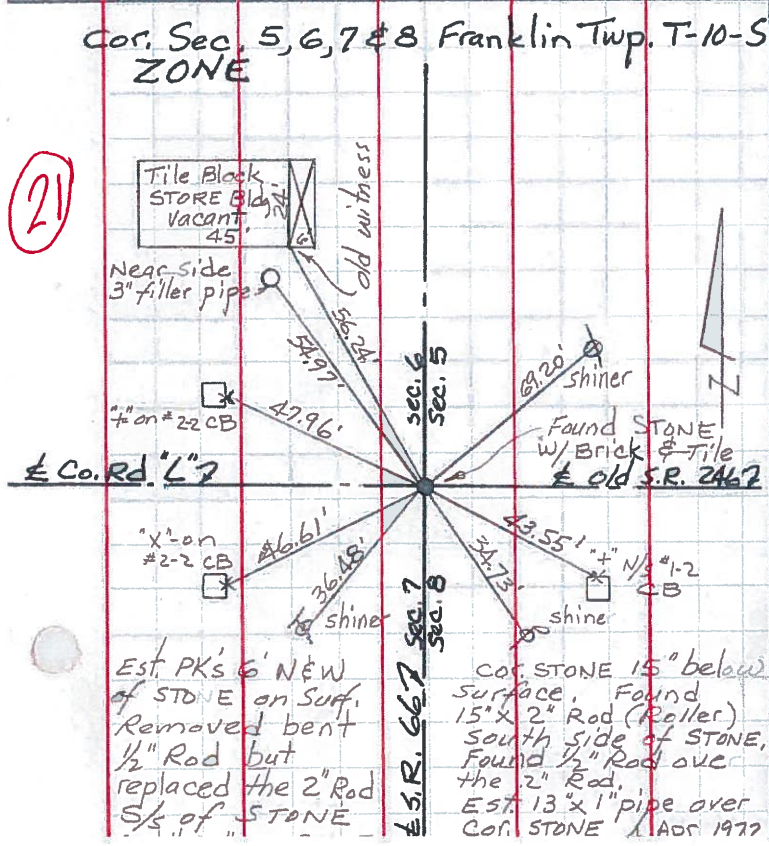
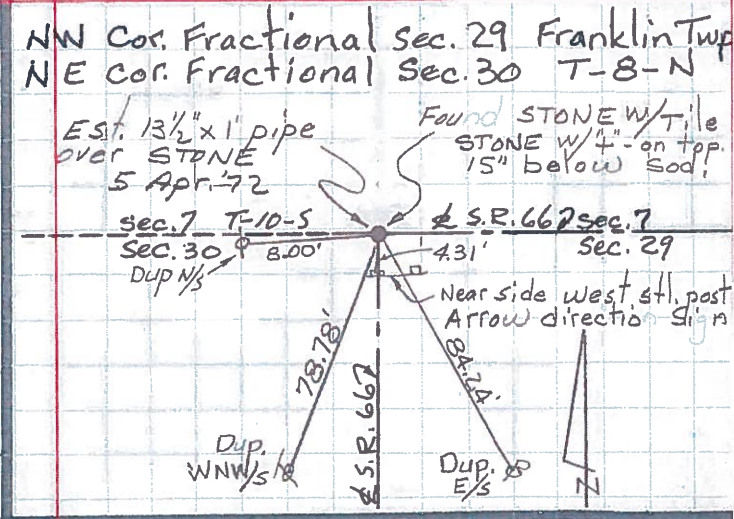
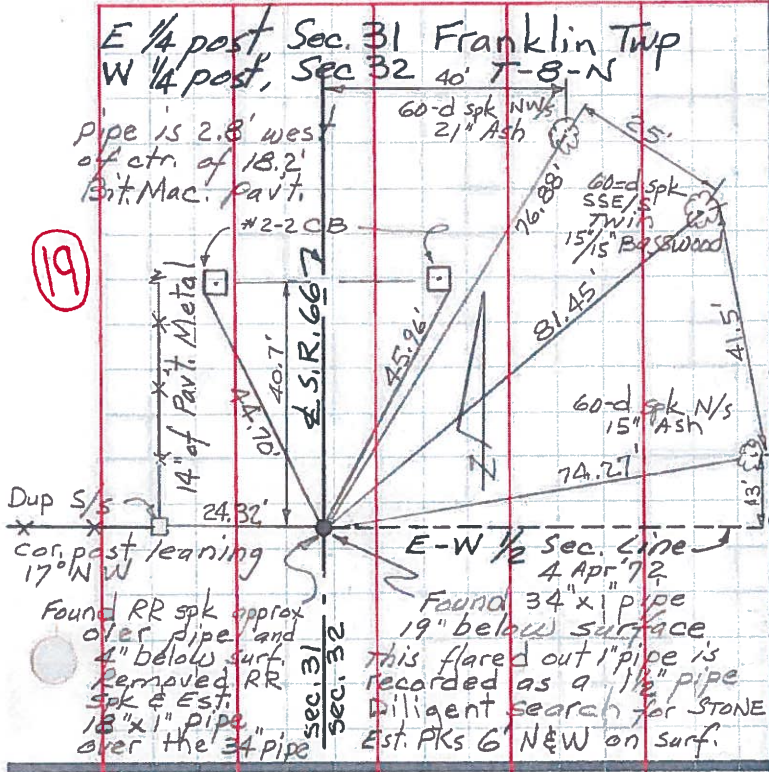

PERSONNEL TITLE PERSONNEL TITLE COUNTY FULTON DATE Apr. 1972
 Red Beachy
 Newcomb
 Knape
 S. R. 66 WEATHER
 SEC. FRANKLIN TWP. TEMP.

DESCRIPTION PERTINENT SECTION LINE DETAIL JOB NO.

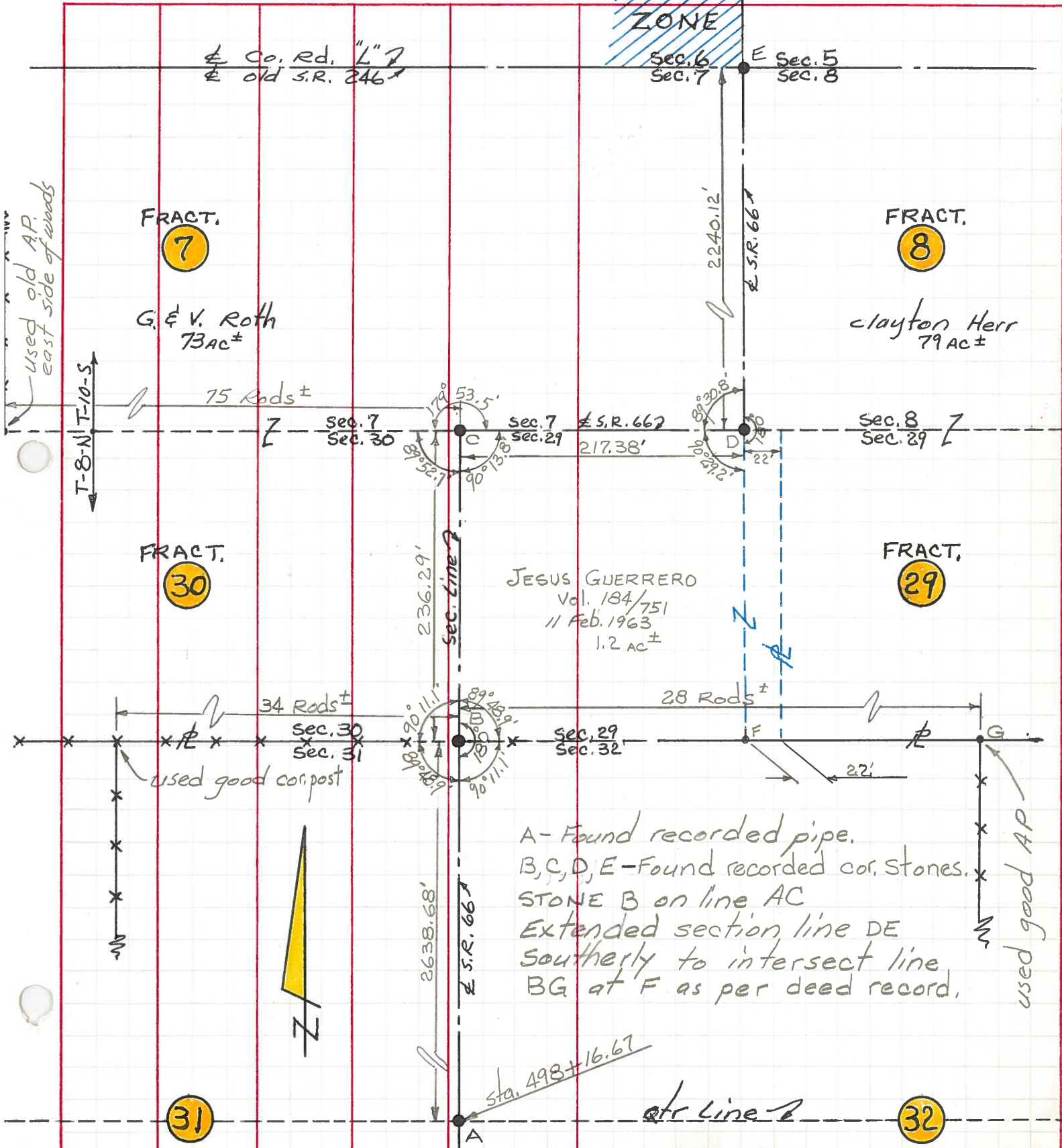

JESUS GUERRERO
 Vol. 184/751
 11 Feb. 1963
 1.2 AC ±

A - Found recorded pipe.
 B, C, D, E - Found recorded cor. Stones.
 STONE B on line AC
 Extended section line DE
 southerly to intersect line
 BG at F as per deed record.

used old AP.
 east side of woods
 T-8-N T-10-S

used good AP

31

32

sta. 498+16.67
 etc Line 2

PERSONNEL TITLE PERSONNEL TITLE

COUNTY Fulton

DATE July 5, 1966

Danna

Curtis

S. R. GG

WEATHER Hot

Granata

Omay

SEC. _____

TEMP. 90°

DESCRIPTION Monument Ref SR GG

JOB NO. _____

