

O.D.O.T. DISTRICT 2 SURVEY OFFICE (USE ONLY)

PERSONNEL _____

REFERENCE NO. 27

SHEET 44 OF 49

NOTES RHOADES

DATE 7/6/18

ROUTE SR 66

H.C. O'DONNELL

WEATHER SUNNY

COUNTY FULTON

R.C. TRENKA

TEMP. 74°

TOWNSHIP GORHAM

SECTION 29

DWG BY NIESE PID 102801

T 9 S R 5 E

TYPE MONUMENT MAG/WASHER

ON SURFACE - ~~BELOW~~ ON

OFFSET 0.6' LT : ~~RT~~

10.7' TO LT EDGE PAVEMENT

STATION: 671+95.8

HORIZ.DATUM: NAD83(2011)

GEOID: 2012A

GRID: NORTHING: 731090.332

EASTING: 1469309.690

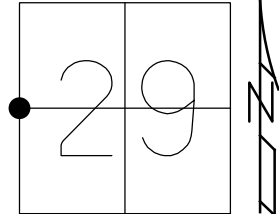

RECORD:
 FD PK/WASHER
 10/12/93, CL
 SET PK/WASHER
 12/8/93, MC
 FD SHANK
 6/19/07, TMR
 SET MAG/WASHER
 8/31/07, MC
 FD MAG/WASHER
 REF27
 12/2/16
 FD 1" DOWN
 7/18/19, JFO

FD
SHI

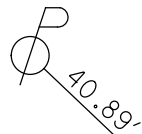

SR 66

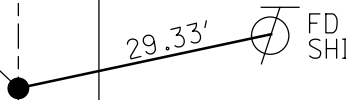

FD
SHI

O.D.O.T. DISTRICT 2 SURVEY OFFICE (USE ONLY)

PERSONNEL _____

REFERENCE NO. 27

SHEET 9 OF 12

NOTES HOUDSHELL

DATE 06-19-07

ROUTE SR 66

H.C. ROUSOS

WEATHER CLOUDY

COUNTY FULTON

R.C. HOUDSHELL

TEMP. +80°

TOWNSHIP GORHAM

SECTION 29

T 9 S R 5 E

TYPE MONUMENT _____ FD. SHANK _____

ON SURFACE - ~~BELOW~~ ON SURFACE _____

~~LEFT~~ - CL PAV'T - ~~RIGHT~~ ON CL. _____

10.7' TO LT. EDGE PAVEMENT _____

S.L.M. 674+04 (SV12)

Grid: Northing: 731090.308 Easting: 1469309.609

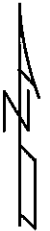
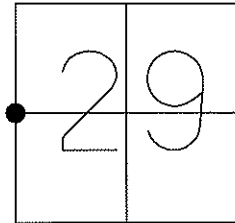

FD. PK/WASHER
10-12-93 CL
SET PK/WASHER
12-08-93 MC
SET MAG/WASHER
08-31-07 MC

SET N/S
SE/S



40.87'



29.72'

SR 66

CL PAVT

29.26'



SET N/S
W/S

FD. 1" STEEL PIPE
USED NEAR FACE

O.D.O.T. DISTRICT 2 SURVEY OFFICE

PERSONNEL

REFERENCE NO. 27

SHEET 19A OF 22

NOTES D. CURTIS

H.C. Loehrke

R.C. Canterbury

DATE 10-12-93

WEATHER Cloudy

TEMP. +50

ROUTE S. R. 606

COUNTY FULTON

TOWNSHIP GORHAM

SECTION 29

T 9 S R 5 E

TYPE MONUMENT P. K. NAIL

Set PK/washer

ON SURFACE - BELOW ON SURFACE

12/8/93

LEFT- & PAV'T. - RIGHT & PAV'T

MC

10.7' TO LT. EDGE PAVEMENT

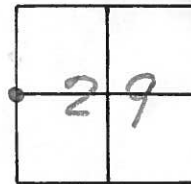

S.L.M. 682+92



NOTCH CUT IN FACE OF GAS LINE WARNING SIGN POST 1'-UP

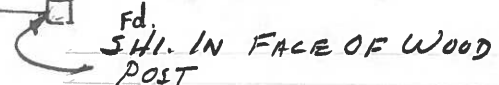
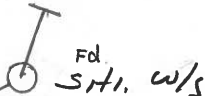
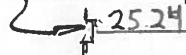

County Fulton S.R. 66

Township Gorham

Section 29

T_N, R_E

Personnel I. Stone

P. Newser

R. Michalak

Date 8 Aug. 84

Weather Muggy

Temp. 75°

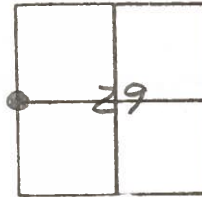

SLM STA. 682+99

REF. NO. 27

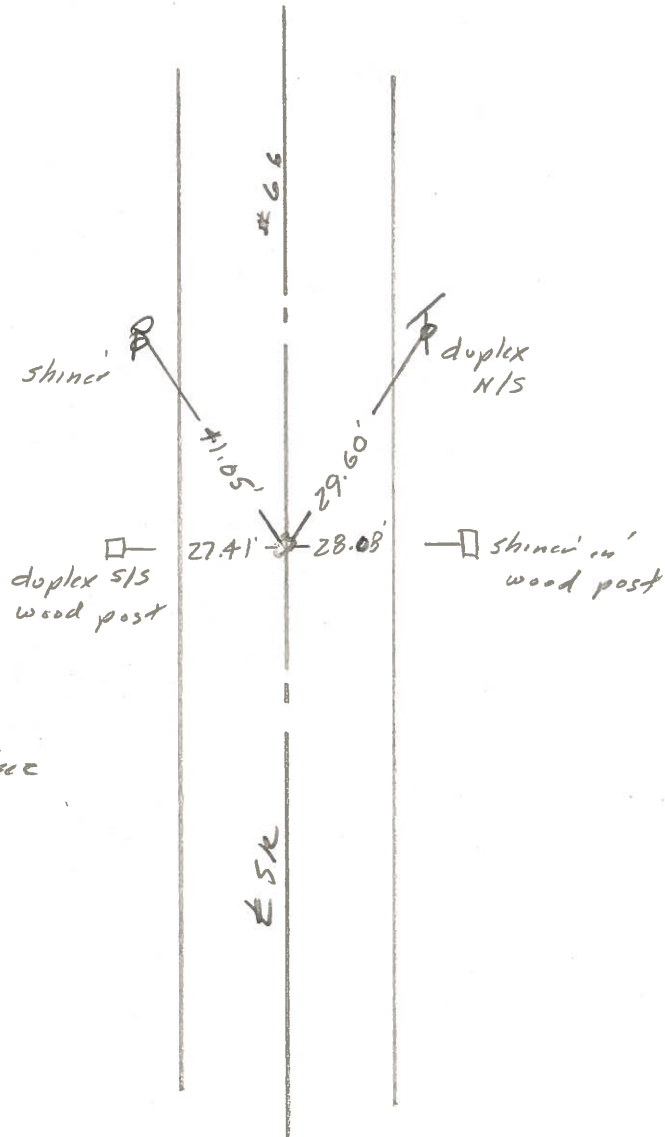

Fd. RR Spk. To Surface
Set PK Nail 11/06/84

PERSONNEL	TITLE	PERSONNEL	TITLE
Red Beach			
W. Knappe			
D. Boyle			
J. Bagdonas			

COUNTY Fulton DATE July 1974

S. R. 66 WEATHER _____

SEC. Gorham TWP TEMP _____

DESCRIPTION CONTROL POINTS JOB NO. _____

Qtr. STONE, Sec. 29 & 30 T-9-S R-1-E
Gorham TWP.

(27)

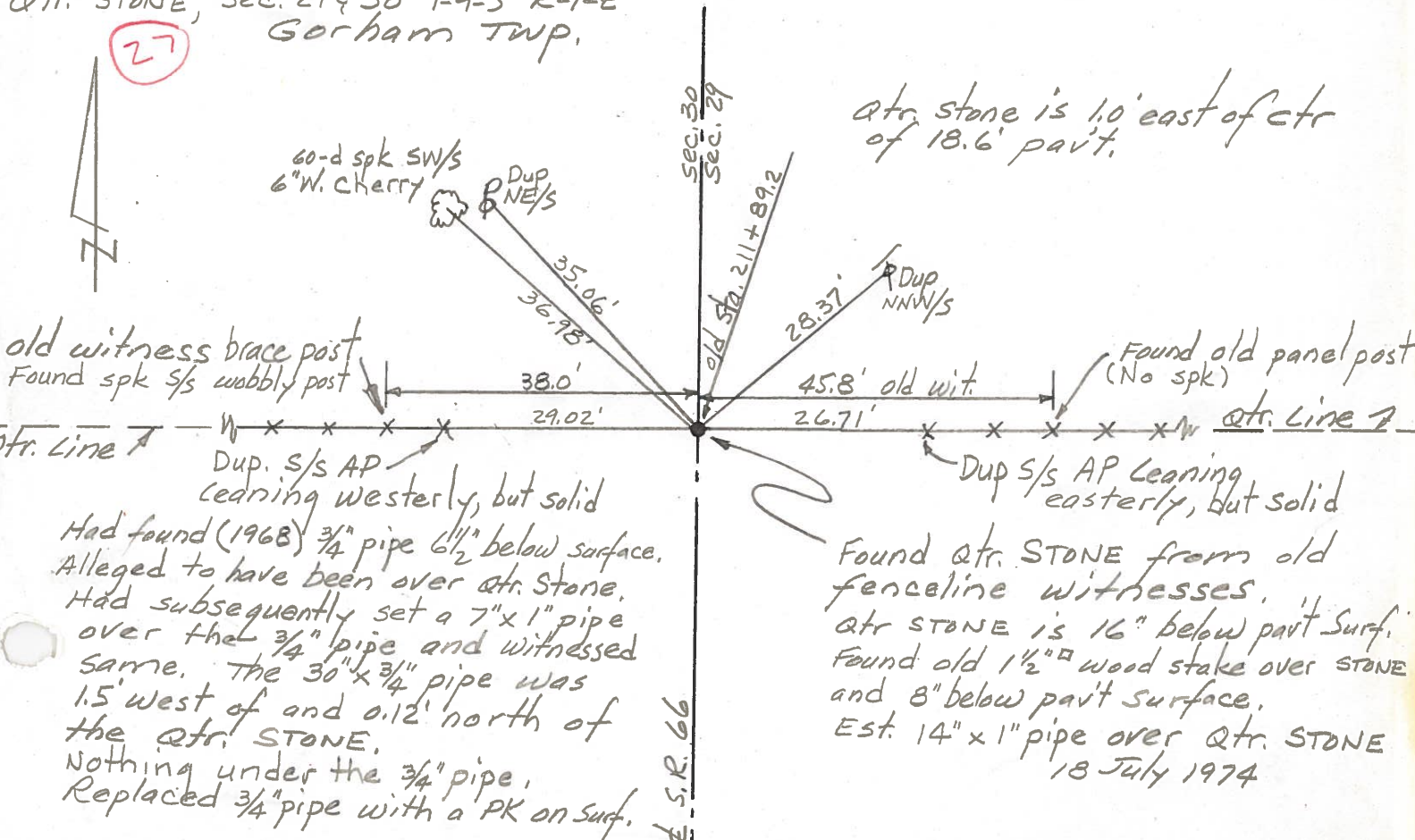

PERSONNEL	TITLE	PERSONNEL	TITLE
Kmsic			
Neuser			
Vando			
Boyle			

COUNTY FULTON DATE July-30-73
 S. R. # 66 WEATHER cloudy Rain
 SEC. _____ TEMP. 75°

DESCRIPTION Reference LEFT CENTER LINE RIGHT JOB NO. 024610

