

R/W PLANS  
S.H. 296 SEC. A&B  
FULTON COUNTY

SR 108

*no record of  
R/W acquired  
JPS  
2/24/44*

# STATE OF OHIO DEPARTMENT OF HIGHWAYS RIGHT OF WAY PLANS WAUSEON NAPOLEON ROAD

SR 108      S.H. 296      SEC A&B  
FULTON      COUNTY  
CLINTON      TOWNSHIP

LOCATION PLAN

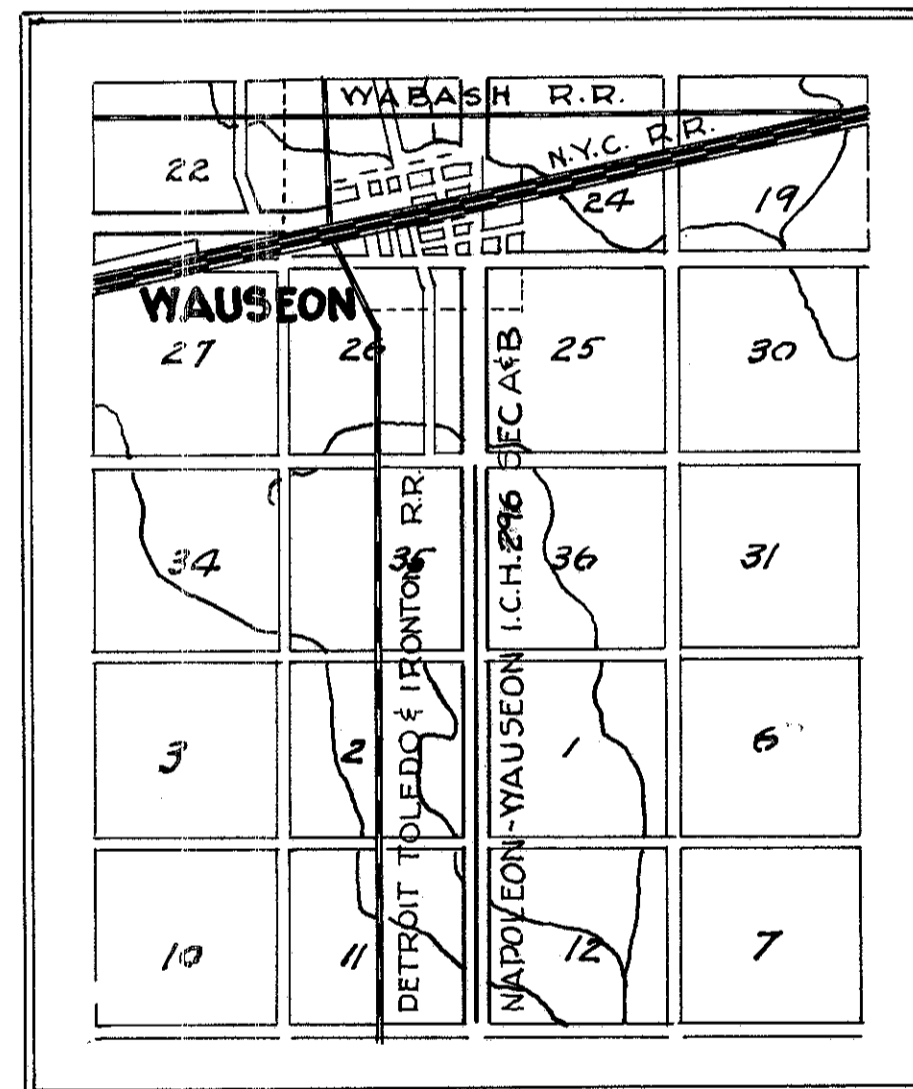

Scale in Miles

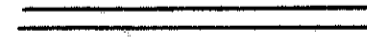
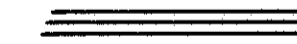
Improved Roads        
Proposed Improvement      

SR 108

SR 108

SR 108

SR 108

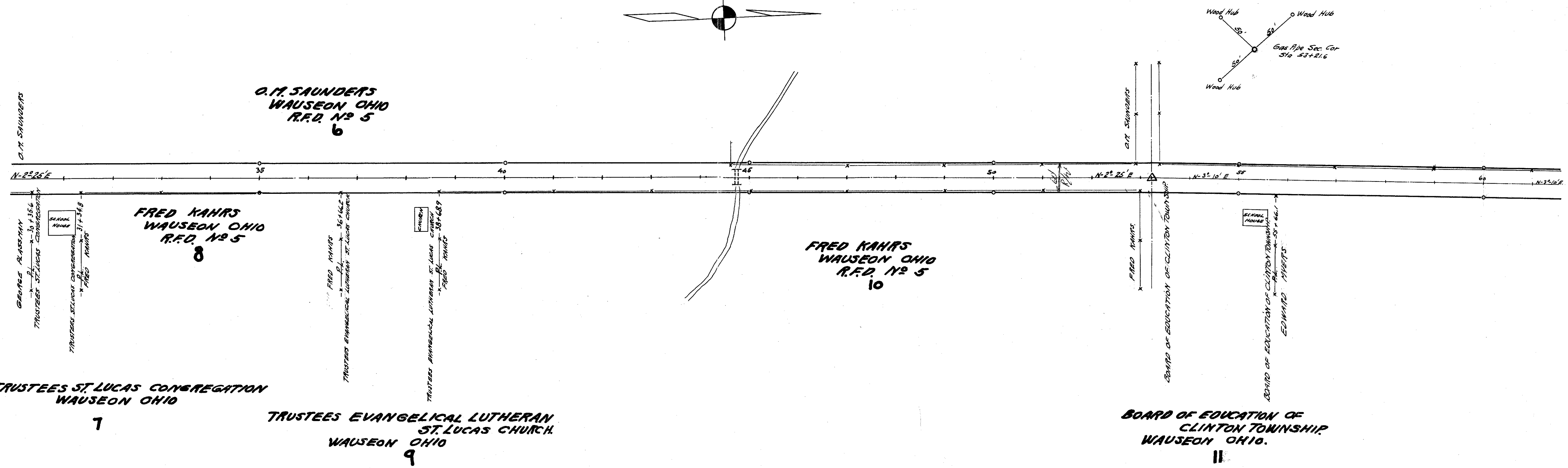
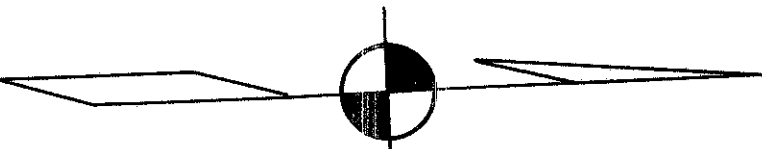
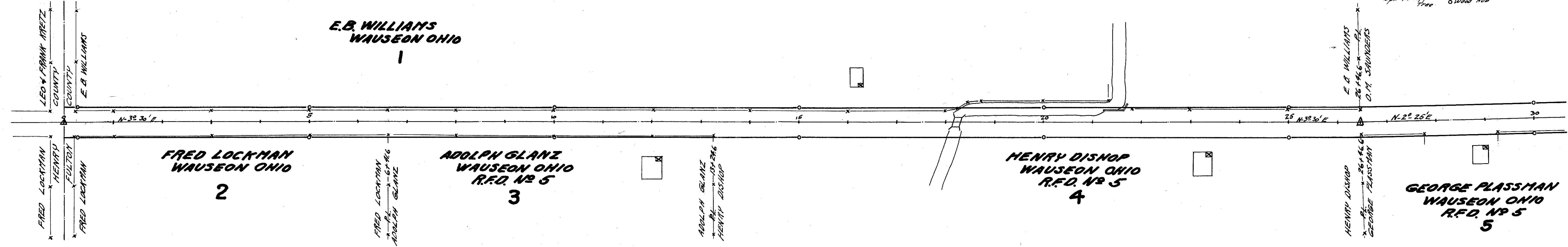
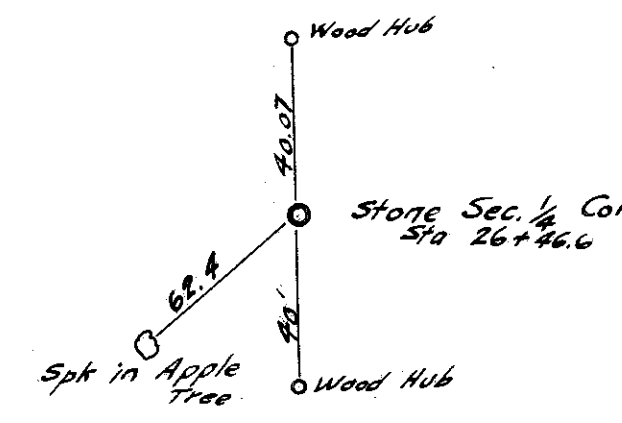
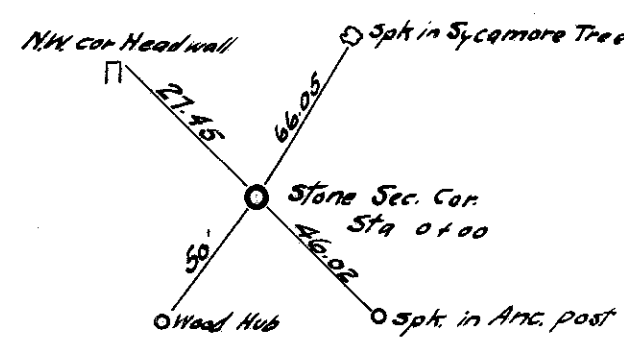

Planned Right of Way

O.T. SAUNDERS

EDWARD MIERS

Stained 1997

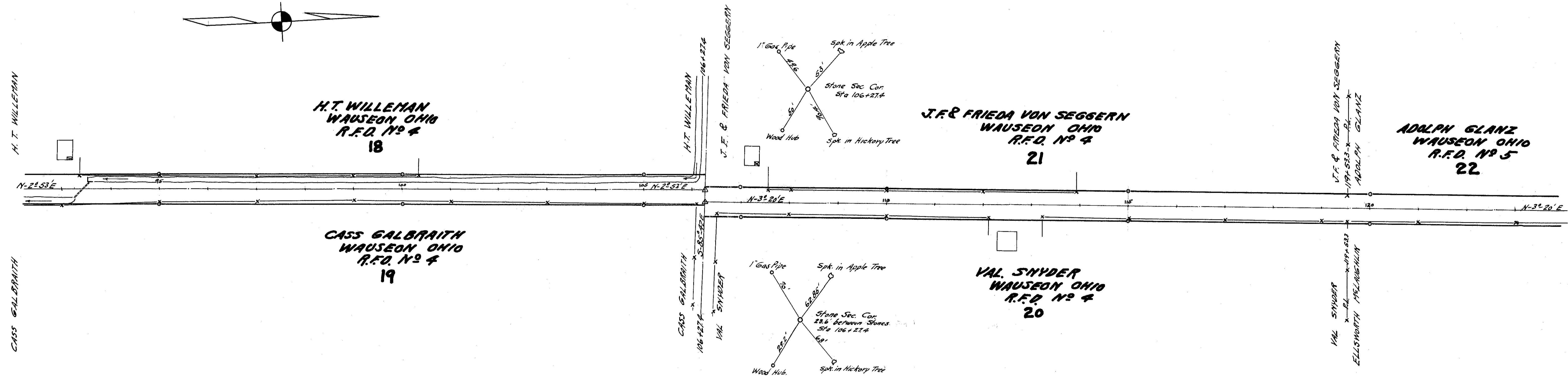
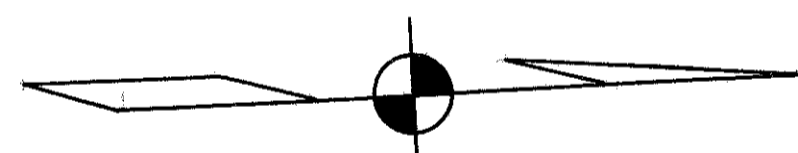
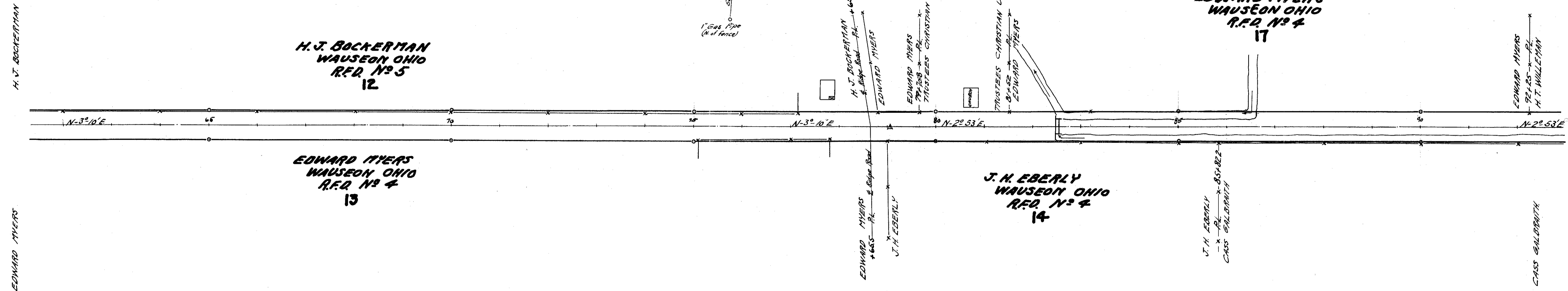
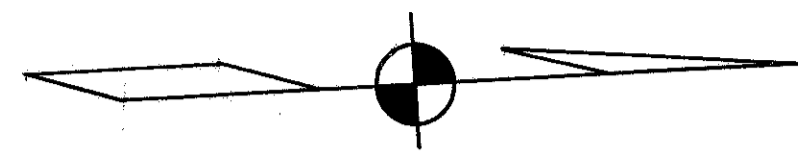

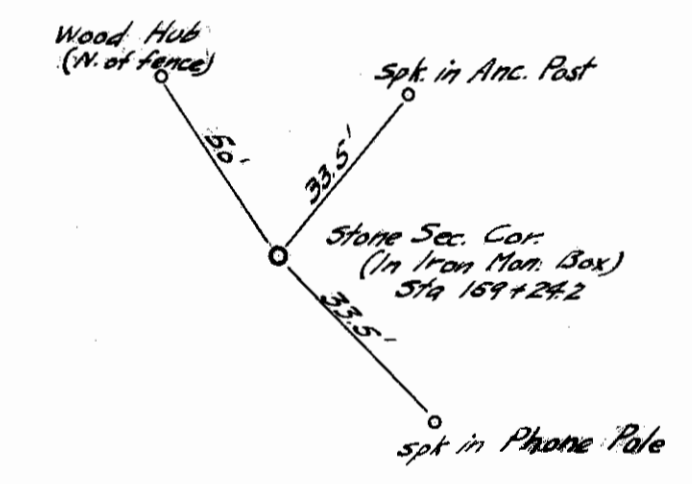
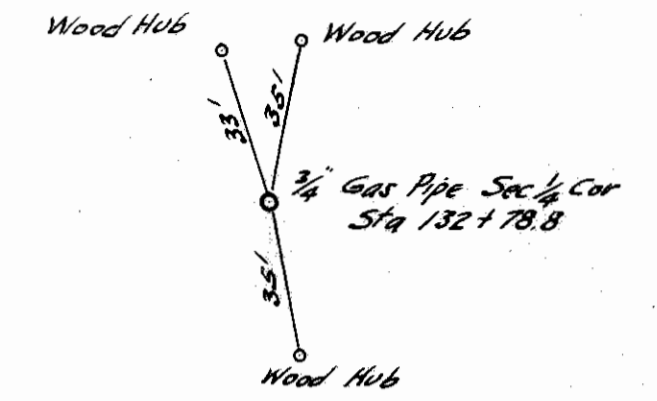
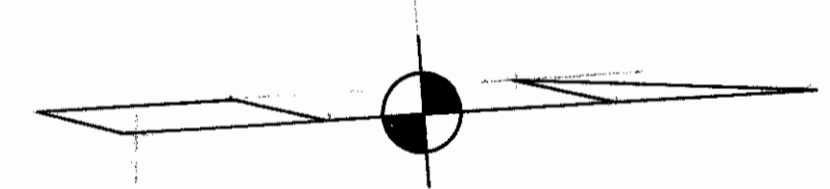
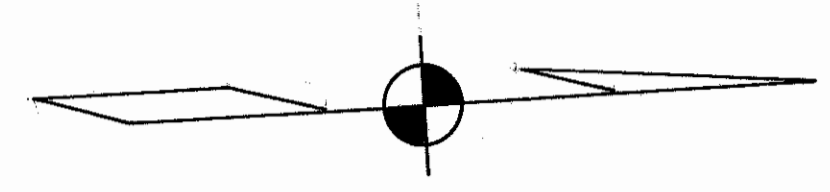
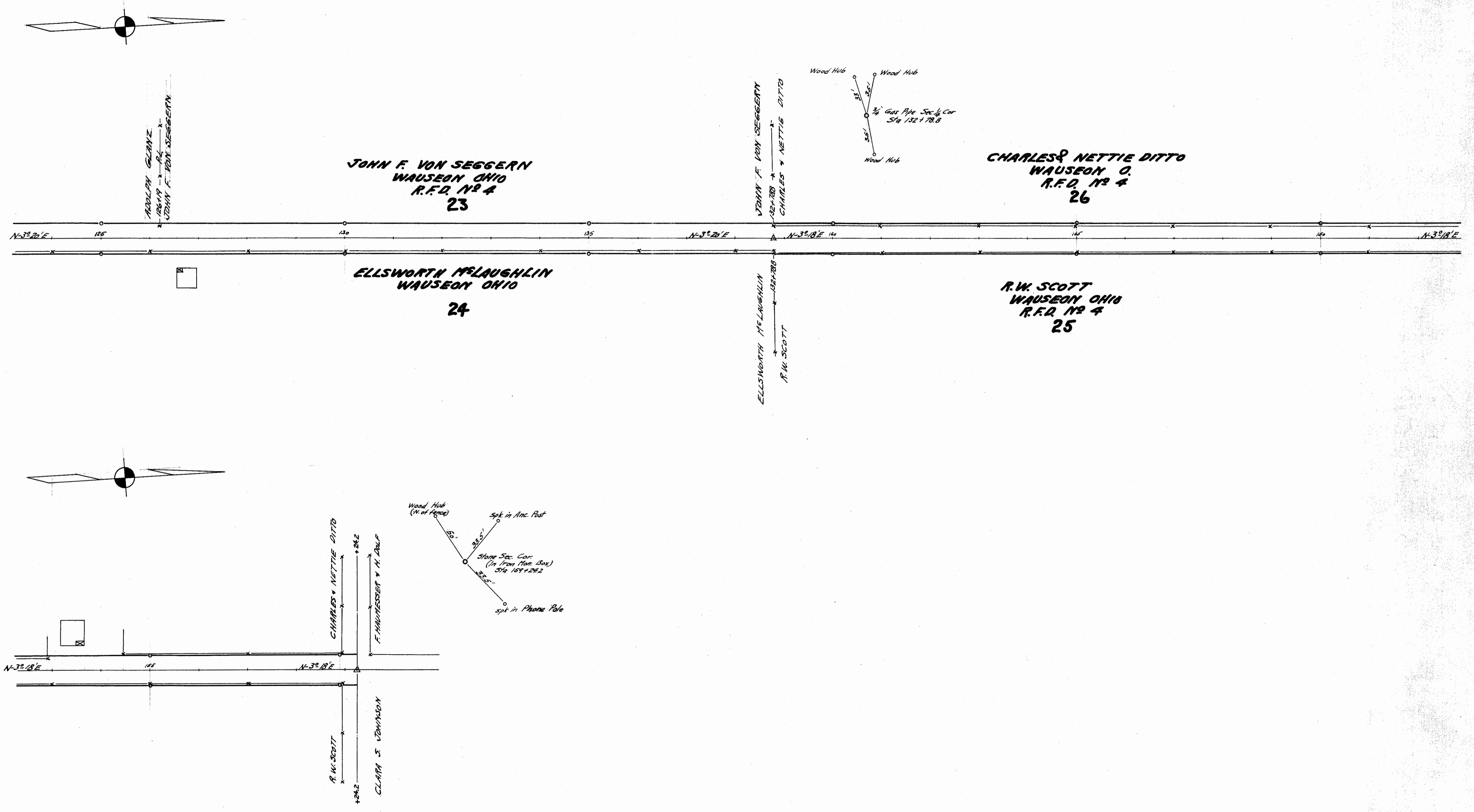

SCANNED 1/17/17

CHARLES & NETTIE DITTO

R.W. SCOTT

ADOLPH GLANZ

ELLSWORTH MCLAUGHLIN

CHARLES & NETTIE DITTO

R.W. SCOTT

ADOLPH GLANZ  
JOHN F. VON SEGGERN  
JOHN F. VON SEGGERN

JOHN F. VON SEGGERN  
CHARLES & NETTIE DITTO

ELLSWORTH MCLAUGHLIN  
R.W. SCOTT

CHARLES & NETTIE DITTO  
F. HANWESSEB & H. DOLF

R.W. SCOTT  
CLARA S. JOHNSON