

FED. RD. DIST. NO.	STATE	FED. AID PROJECT	FISCAL YEAR

I.C.H. 296 SEC. C & WAUSEON FULTON COUNTY

STATE OF OHIO  
DEPARTMENT OF HIGHWAYS AND PUBLIC WORKS  
DIVISION OF HIGHWAYS  
BUREAU OF CONSTRUCTION

# WAUSEON ~ NAPOLEON ROAD

I.C.H. No. 296 SEC. "C & WAUSEON" PET. NO.

## FULTON COUNTY

CLINTON TOWNSHIP 1922.

### INDEX

Title Page	P. 1
Typical Cross Section	P. 2
Plans and Profile	P. 3-4
Cross Sections	P. 5-6
Special Bridge	P. 7
Summary Sheet	P. 8

### CONVENTIONAL SIGNS

State line	-----
County line	-----
Township line	-----
Section line	-----
Property line not fenced	-----
Center line	-----
City or Village line	-----
Fence	-----
Telephone or telegraph	x x
Steam railroad	T T T T
Electric line	-----
Trees and stumps	o o o o

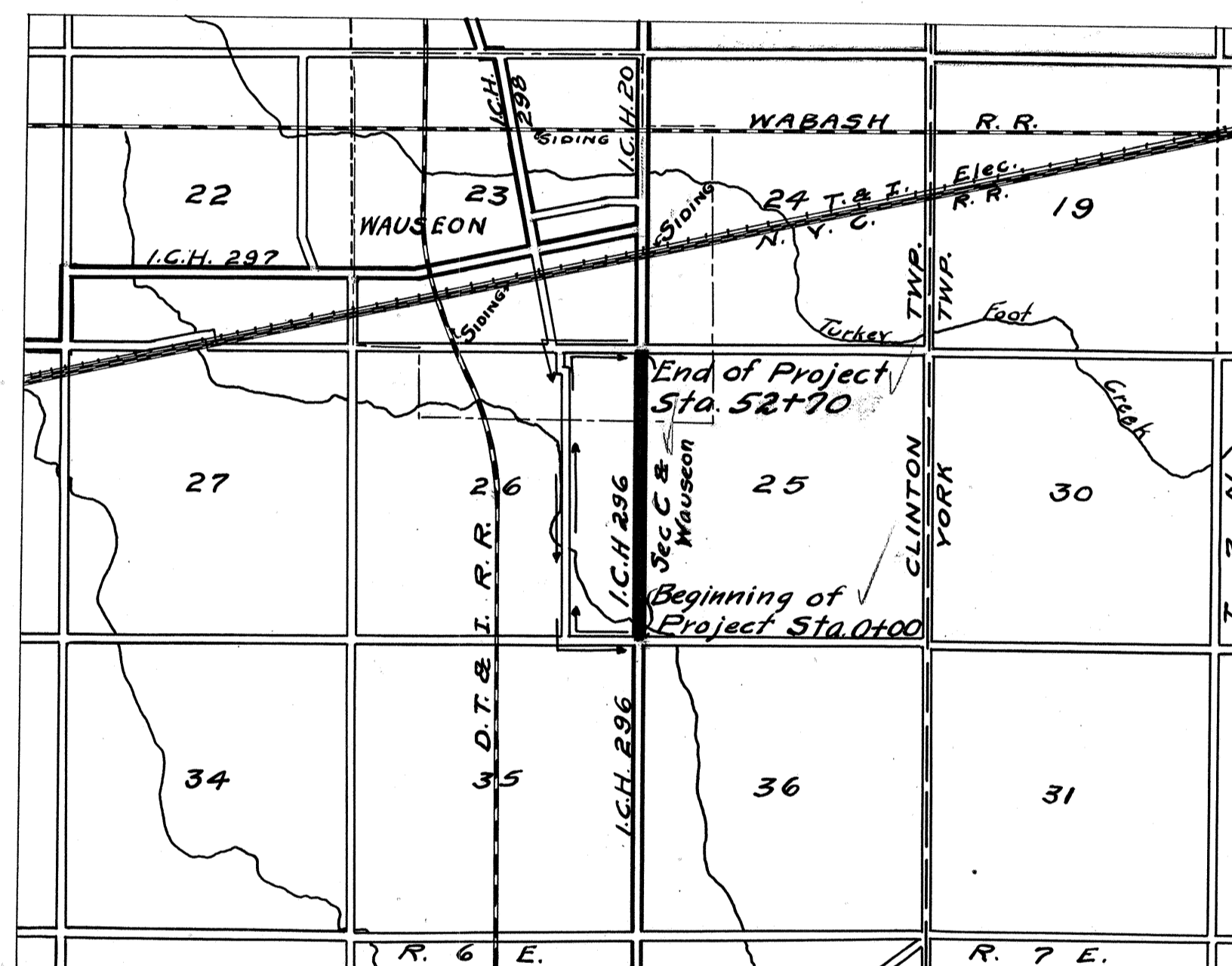

The Standard Specifications of the State of Ohio Division of Highways in force on date of contract will govern this improvement.

I hereby approve these plans and declare that the making of this improvement will require the closing to traffic of the highway and that detours will be provided as shown on the plan and estimates.

Approved: *R. J. Bernath*  
Date, 5-29-22 Resident Engineer

Approved: *G. M. Clements*  
Date, 6/1/22 Division Engineer

Approved: *E. Hoover*  
Date, 6/9/22 State Highway Engineer

Approved: *Leon C. Zerkow*  
Date, 6/9/22 Director of Highways and Public Works.

Recommended for Approval: \_\_\_\_\_  
Date: \_\_\_\_\_ District Engineer Bureau of Public Roads.

Recommended for Approval: \_\_\_\_\_  
Date: \_\_\_\_\_ Chief Engineer Bureau of Public Roads.

Approved: \_\_\_\_\_  
Date, \_\_\_\_\_ Chief of Bureau.

We, the Commissioners of Fulton County hereby approve these plans and certify that the right-of-way 60 feet wide, is available for the construction, maintenance and repair of the above highway.

\_\_\_\_\_  
\_\_\_\_\_  
\_\_\_\_\_

Date: \_\_\_\_\_ County Commissioners.

### LOCATION PLAN

SCALE OF MILES



PORTION TO BE IMPROVED DETOURS SHOWN THUS

### SCALES

- Plan 1" = 100'
- Profile (Vertical) 1" = 10'
- Profile (Horizontal) 1" = 100'
- Cross Sections 1" = 5'

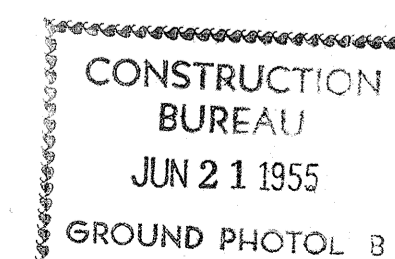

FED. RD DIST. No.	STATE	FED. AID PROJECT	FISCAL YEAR
----------------------	-------	---------------------	----------------

I.C.H. 296 SEC. C WAUSEON  
FULTON COUNTY

# TYPICAL SECTION

## REINFORCED CONCRETE PAVEMENT

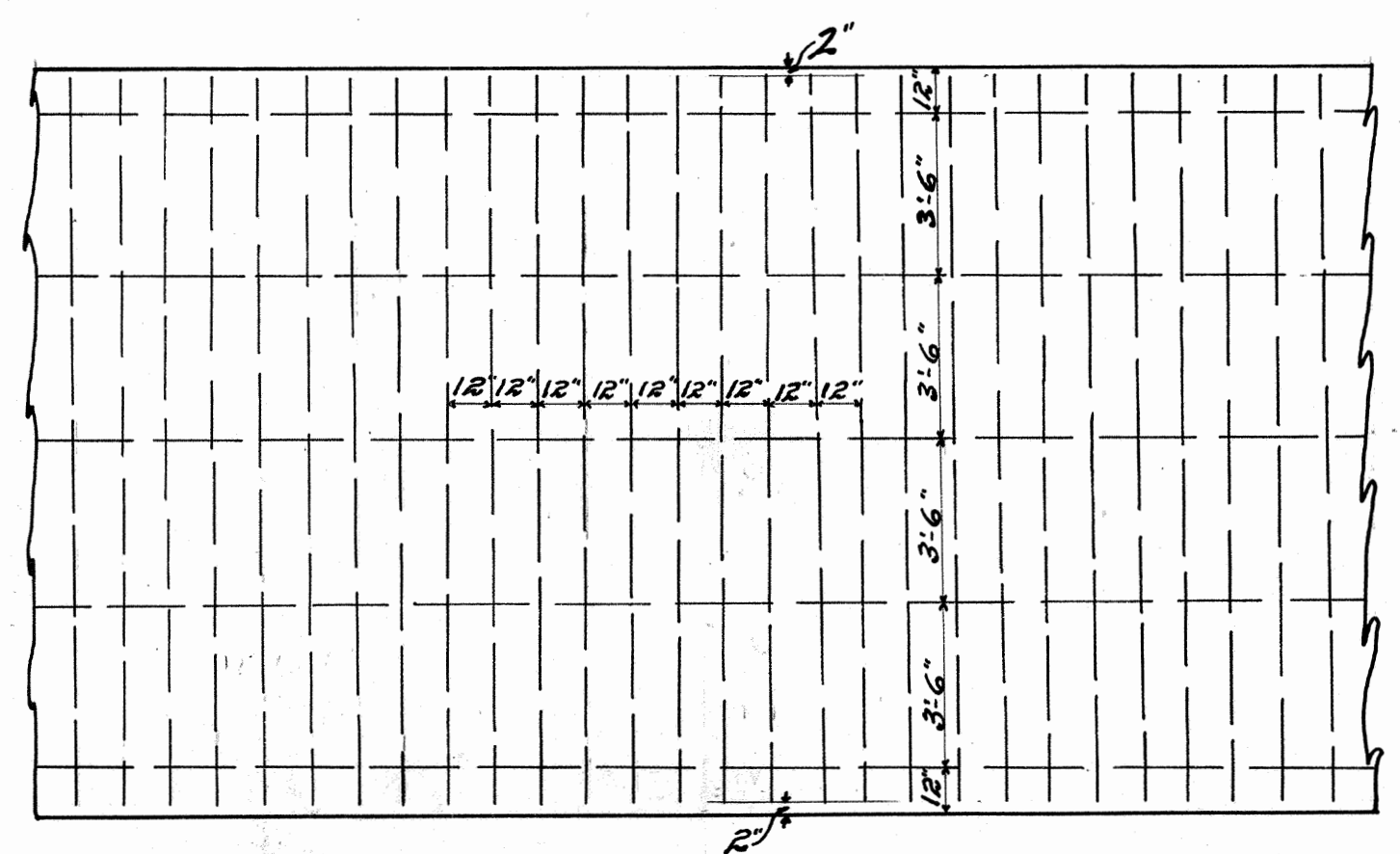
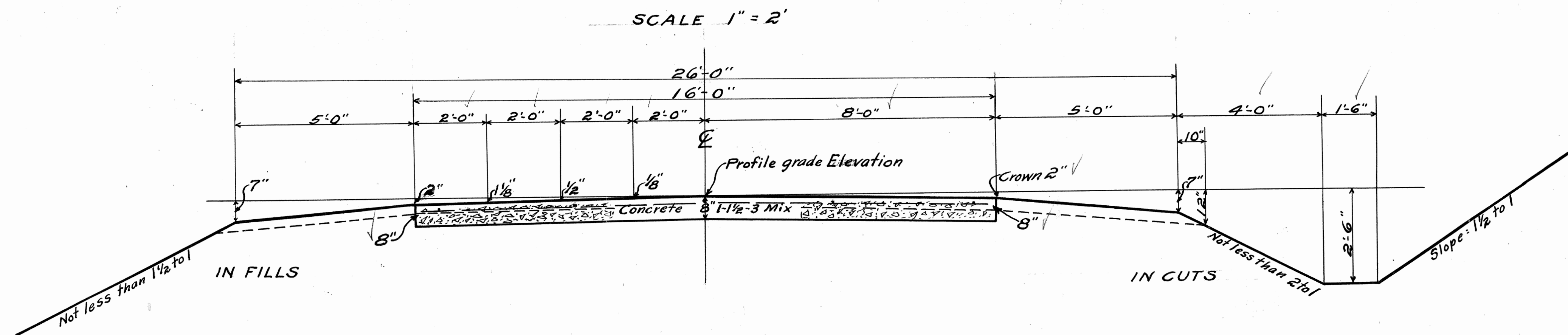

### DETAILS OF REINFORCING IN CONCRETE

#### NOTES

All reinforcing to be of 1/2" deformed bars. Top of longitudinal bars to be 2" from surface; lateral bars to rest upon longitudinal bars.

APPROVED FOR CONSTRUCTION  
DATE: JUN 21 1960  
BY: [Signature]



FED. RD. DIST. NO.	STATE	FED. AID PROJECT	FISCAL YEAR

John Haumesser

Timothy F. Estep

Quarter post Stone I.C.H. 296 SEC. C & WAUSEON  
Spk. in fence post 36.0' N.E.  
Bot. of gate hinge in fence post 27.5' S.E.  
FULTON COUNTY

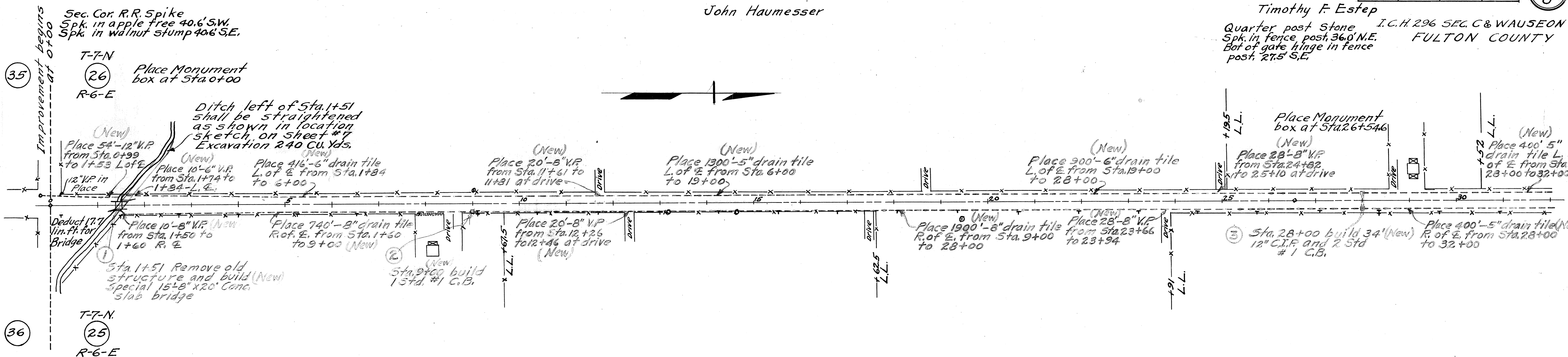

S.P. & Clara Johnson

Geo Clifton

Hiram L. Batdorf

Casper Murbaugh

B.M. 20' L. Sta. 9+00  
Spk. in wild cherry tree Elev. 752.34

B.M. 36' R. Sta. 19+45  
Spk. in Elm tree Elev. 756.28

B.M. 27' L. Sta. 28+54  
Spk. in Ash tree Elev. 755.17

