

CENTERLINE PLAT

FUL-108-4.02

FULTON COUNTY, OHIO

CLINTON TWP. SEC. 23,24,25,26, T-7-N, R-6-E

CITY OF WAUSEON

- MONUMENT LEGEND**
- EXISTING MONUMENT BOX
 - PROPOSED MONUMENT BOX
 - FPK PK NAIL FOUND
 - PKS PK NAIL SET
 - IRON PIPE FOUND

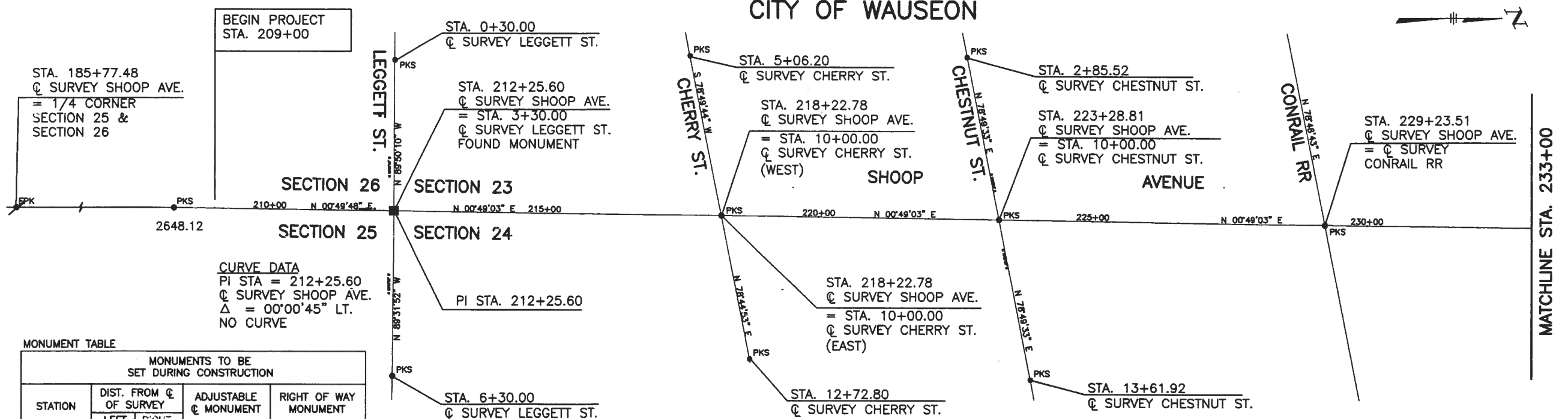
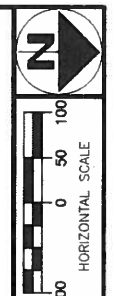

MONUMENT TABLE

STATION	DIST. FROM @ OF SURVEY		ADJUSTABLE @ MONUMENT	RIGHT OF WAY MONUMENT
	LEFT	RIGHT		
212+25.60	0'		1	
238+96.47	0'		1	
TOTAL =				2

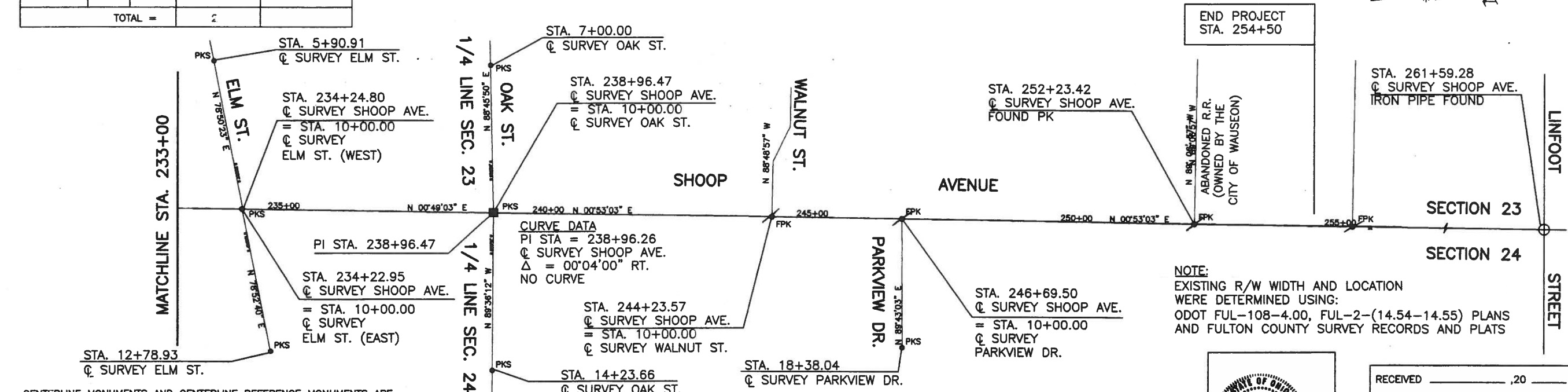

NOTE:
 EXISTING R/W WIDTH AND LOCATION WERE DETERMINED USING: ODOT FUL-108-4.00, FUL-2-(14.54-14.55) PLANS AND FULTON COUNTY SURVEY RECORDS AND PLATS

CENTERLINE MONUMENTS AND CENTERLINE REFERENCE MONUMENTS ARE SHOWN ON STANDARD CONSTRUCTION DRAWING MC-1 (REV. 6-13-69) OF THE OHIO DEPARTMENT OF TRANSPORTATION. THE PLACING OF THE MONUMENTS SHALL BE UNDER THE DIRECTION OF A REGISTERED SURVEYOR AND ARE TO BE SET, AS SHOWN, BY THE HIGHWAY CONTRACTOR AT THE TIME OF CONSTRUCTION. ANY ALTERATIONS, WITH PRIOR APPROVAL OF THE DEPARTMENT OF TRANSPORTATION, SHALL BE NOTED AND O.D.O.T. SHALL BE NOTIFIED OF THE NEW LOCATIONS.

BASIS OF BEARING

ALL BEARINGS SHOWN ARE NORTH AMERICAN DATUM OF 1983 AND BASED ON GPS MONUMENTATION PROVIDED BY THE FULTON COUNTY ENGINEER.

I HEREBY CERTIFY THAT THIS PLAT IS A TRUE DELINEATION OF A CENTERLINE SURVEY MADE FOR THE OHIO DEPARTMENT OF TRANSPORTATION IN 19__.

James M. Loch
 REGISTERED SURVEYOR NO. 6468 DATE 1-05-01

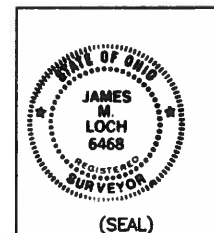

RECEIVED _____	.20
RECORDED _____	.20
BOOK _____	PAGE _____
COUNTY RECORDER	

DESIGNED BY: CHRISTOPHER C. STANLEY, OHIO P.S. No. 7671
 CHECKED BY: JAMES M. LOCH, OHIO P.S. No. 6468

PID NO. 17896

CENTERLINE PLAT

FUL-108-4.02

SECTION 14
SECTION 13

1 / 15

93

107

PROPERTY MAP

FUL-108-4.02

FULTON COUNTY, OHIO

CLINTON TWP. SEC. 23,24,25,26, T-7-N, R-6-E

CITY OF WAUSEON

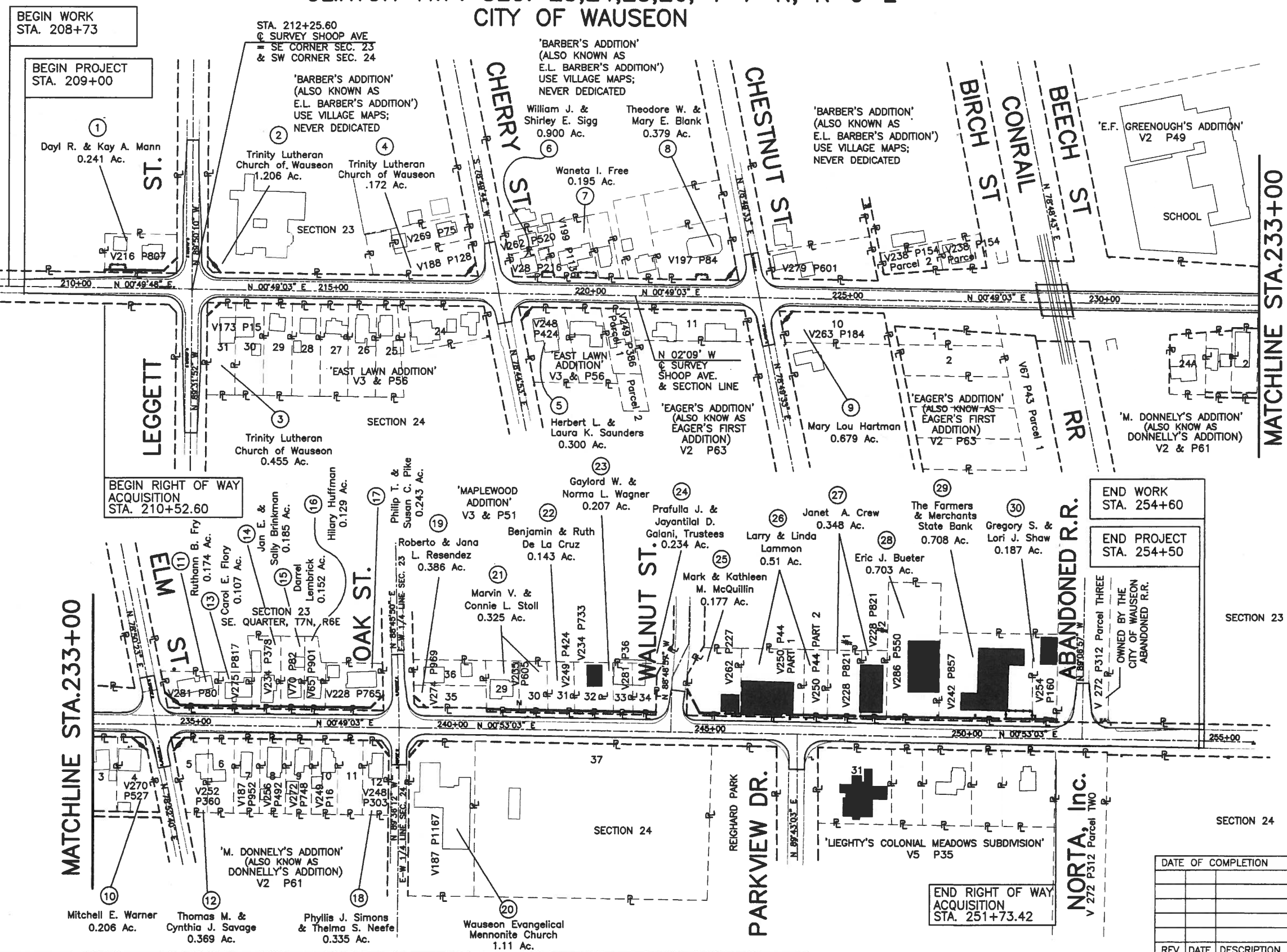
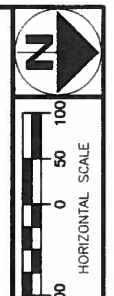

STRUCTURES KEY

□ - RESIDENTIAL

■ - COMMERCIAL

- UTILITIES**
- WATER AND SEWER**
CITY OF WAUSEON
MUNICIPAL BUILDING
230 CLINTON STREET
WAUSEON, OHIO 43567
(419)335-9871
ATTN: DENNIS RICHARDSON
- TELEPHONE**
WORLD COMM NETWORK SERV.
818 BROADWAY STREET
TOLEDO, OHIO 43652
(419)241-5005
ATTN: JOHN KELLER
- ELECTRIC**
TOLEDO EDISON
300 MADISON AVENUE
MAIL STOP 1855
TOLEDO, OHIO 43652
(419)249-5218
ATTN: RANDY SWOPE
- TELEPHONE**
SPRINT
122 SOUTH ELIZABETH STREET
LIMA, OHIO 45801
(419)226-6220
ATTN: BILL PERRIN
- GAS**
OHIO GAS COMPANY
335 E. LEGGETT STREET
WAUSEON, OHIO 43567
1(800)331-7396
ATTN: DWAYNE HAYES
- CABLE**
ADELPHIA
310 JEFFERSON STREET
DEFIANCE, OHIO 43512
(419)784-1992
ATTN: JAY HANENKRATT
- THE LOCATION OF THE UNDERGROUND UTILITIES SHOWN ON THE PLANS ARE AS OBTAINED FROM THE OWNERS AS REQUIRED BY SECTION 153.64 O.R.C.

MATCHLINE STA. 233+00

MATCHLINE STA. 233+00

END WORK
STA. 254+60

END PROJECT
STA. 254+50

END RIGHT OF WAY
ACQUISITION
STA. 251+73.42

REV.	DATE	DESCRIPTION

CALCULATED	ALL	CHECKED	PUB
JOB NO. 17896			

PROPERTY MAP

FUL-108-4.02

2	15
94	107

CAD FILE: P101.PRW
OPERATOR: TRC/CAP/KUP
PLOT SCALE: 1"=1'

TOTAL NUMBER OF:
 44 OWNERSHIPS
 33 PARCELS
 0 TOTAL TAKES
 0 OWNERSHIPS WITH STRUCTURES INVOLVED
 0 OWNERSHIPS WITH "P" ITEMS

SUMMARY OF ADDITIONAL RIGHT OF WAY

ACQUIRING AGENCY "GRANTEE: ALL R/W ACQUIRED IN THE NAME OF STATE OF OHIO UNLESS SHOWN OTHERWISE ON THE SUMMARY OF ADDITIONAL RIGHT OF WAY SHEET."

TAKES IN ACRES

PARCEL NO.	OWNER	SHEET NO.	OWNERS RECORD		AUDITOR'S PARCEL	RECORD AREA	TOTAL P.R.O.	GROSS TAKE	P.R.O. IN TAKE	NET TAKE	STRUCTURE	NET RESIDUE		TYPE FUND	REMARKS AND PERSONALTY	AS ACQUIRED	
			BOOK	PAGE								LEFT	RIGHT			BOOK	PAGE
1WD	DAYL R. & KAY A. MANN	5,6	216	807	06-016452-00	0.241	0.00	0.024	0.00	0.024		0.217		LOCAL			
1T		5						0.007		0.007					TO CONSTRUCT DRIVEWAY		
2WD	TRINITY LUTHERAN CHURCH OF WAUSEON	6	158	193,195	06-016844-00	1.206	0.00	0.007	0.00	0.007		1.199					
3WD	TRINITY LUTHERAN CHURCH OF WAUSEON	6	173	15	06-010176-00	0.455	0.00	0.007	0.00	0.007			0.448				
4WD	TRINITY LUTHERAN CHURCH OF WAUSEON	6,7	188	128	06-03-222-00	0.172	0.00	0.007	0.00	0.007		0.165					
5WD	HERBERT L. & LAURA K. SAUNDERS	7	248	424	06-10056-00	0.300	0.00	0.007	0.00	0.007			0.293				
6T	WILLIAM J. & SHIRLEY E. SIGG	7	28	216	06-009252-00	0.900	0.00	0.003	0.00	0.003		0.900			TO CONSTRUCT DRIVEWAY		
7T	WANETA I. FREE	7	199	1136	06-009260-00	0.195	0.00	0.008	0.00	0.008		0.195			TO CONSTRUCT DRIVEWAY		
8WD	THEODORE W. & MARY E. BLANK	8	197	84	06-03144-00	0.379	0.00	0.007	0.00	0.007		0.372					
8T		8						0.005		0.005					TO CONSTRUCT DRIVEWAY		
9WD	MARY LOU HARTMAN	8	263	184	06-009936-00	0.679	0.00	0.007	0.00	0.007		0.672					
10WD	MITCHELL E. WARNER	11	270	527	06-009624-00	0.206	0.00	0.007	0.00	0.007			0.199				
11WD	RUTHANN B. FRY	11	281	80	06-016088-00	0.174	0.00	0.018	0.00	0.018		0.156					
12WD	THOMAS M. & CYNTHIA J. SAVAGE	11	252	360	06-009628-00	0.369	0.00	0.007	0.00	0.007		0.362					
13WD	CAROL E. FLORY	11	275	817	06-016084-00	0.107	0.00	0.007	0.00	0.007		0.100					
14WD	JAN E. & SALLY BRINKMAN	11	234	378	06-016080-00	0.185	0.00	0.006	0.00	0.006		0.179					
15WD	DARREL LEMBRICK	11	70	82	06-016076-00	0.152	0.00	0.006	0.00	0.006		0.146					
16WD	HILARY HUFFMAN	11	65	901	06-016072-00	0.129	0.00	0.005	0.00	0.005		0.124					
17WD	PHILIP T. & SUSAN C. PIKE	11,12	228	765	06-015988-00	0.243	0.00	0.020	0.00	0.020		0.223					
18WD	PHYLLIS J. SIMONS & THELMA S. NEEFE	12	248	303	06-009648-00	0.335	0.00	0.005	0.00	0.005			0.330				
19WD	ROBERTO & JANA L. RESENDEZ	12	274	969	06-011612-00	0.386	0.00	0.005	0.00	0.005		0.381					
20WD	WAUSEON EVANGELICAL MENNONITE CHURCH	12	187	1167	06-016384-00	1.110	0.00	0.005	0.00	0.005			1.105				
21WD	MARVIN V. & CONNIE L. STOLL	12	235	605	06-011600-00	0.325	0.00	0.014	0.00	0.014		0.311					
22WD	BENJAMIN & RUTH DE LA CRUZ	12	249	424	06-011604-00	0.143	0.00	0.006	0.00	0.006		0.137					
23WD	GAYLORD W. & NORMA L. WAGNER	12,13	234	733	06-011608-01	0.207	0.00	0.009	0.00	0.009		0.198					
24WD	PRAFULLA J. & JAYANTILAL D. GALANI, TRUSTEES	13	281	36	06-011608-00	0.234	0.00	0.009	0.00	0.009		0.225					
														LOCAL			

NOTES: UNDER NO CIRCUMSTANCES ARE TEMPORARY EASEMENTS TO BE USED FOR STORAGE OF MATERIAL OR EQUIPMENT BY THE CONTRACTOR, UNLESS NOTED OTHERWISE.
 TEMPORARY EASEMENTS TERMINATE AT THE COMPLETION OF CONSTRUCTION- ESTIMATED TO BE LESS THAN ONE YEAR.

DATE OF COMPLETION	
REV. DATE	DESCRIPTION

CALCULATED
 AJL
 CHECKED
 PUB
 PID NO. 17896
 STATE JOB NO. 420040
 SUMMARY OF ADDITIONAL RIGHT OF WAY
 FUL-108-4.02
 3/15
 95
 107

CAD FILE - RW.SHA1
 DATE: 11/22/00
 OPERATOR: RC/CSP/PJP
 PLOT SCALE: 1"=1'-0"

TOTAL NUMBER OF:
 44 OWNERSHIPS
 33 PARCELS
 0 TOTAL TAKES
 0 OWNERSHIPS WITH STRUCTURES INVOLVED
 0 OWNERSHIPS WITH "P" ITEMS

SUMMARY OF ADDITIONAL RIGHT OF WAY

ACQUIRING AGENCY "GRANTEE: ALL R/W ACQUIRED IN THE NAME OF STATE OF OHIO UNLESS SHOWN OTHERWISE ON THE SUMMARY OF ADDITIONAL RIGHT OF WAY SHEET."

TAKES IN ACRES

PARCEL NO.	OWNER	SHEET NO.	OWNERS RECORD		AUDITOR'S PARCEL	RECORD AREA	TOTAL P.R.O.	GROSS TAKE	P.R.O. IN TAKE	NET TAKE	STRUCTURE	NET RESIDUE		TYPE FUND	REMARKS AND PERSONALTY	AS ACQUIRED	
			BOOK	PAGE								LEFT	RIGHT			BOOK	PAGE
25WD	MARK & KATHLEEN M. MCQUILLIN	12	262	227	06-015976-00	0.177	0.00	0.025	0.00	0.025		0.152		LOCAL			
26WD	LARRY & LINDA LAMMON	13,14	250	44	06-016068-00	0.510	0.00	0.019	0.00	0.019		0.491					
27WD	JANET A. CREW	14	87	887	06-015968-00	0.348	0.00	0.013	0.00	0.013		0.335					
28WD	ERIC J. BUETER	14	286	549	06-015960-00	0.703	0.00	0.012	0.00	0.012		0.691					
29WD	THE FARMERS & MERCHANTS STATE BANK	14	82	318	06-015956-01	0.708	0.00	0.021	0.00	0.021		0.687					
29T		14						0.018		0.018				TO CONSTRUCT DRIVEWAY			
30WD	GREGORY S. & LORI J. SHAW	14,15	79	119	06-015956-00	0.187	0.00	0.005	0.00	0.005		0.182					
														LOCAL			

NOTES: UNDER NO CIRCUMSTANCES ARE TEMPORARY EASEMENTS TO BE USED FOR STORAGE OF MATERIAL OR EQUIPMENT BY THE CONTRACTOR, UNLESS NOTED OTHERWISE.
 TEMPORARY EASEMENTS TERMINATE AT THE COMPLETION OF CONSTRUCTION - ESTIMATED TO BE LESS THAN ONE YEAR.

DATE OF COMPLETION	
REV.	DATE DESCRIPTION

CALCULATED AIL CHECKED PUB
 STATE JOB NO 420040 PID NO 17896
 SUMMARY OF ADDITIONAL RIGHT OF WAY
 FUL-108-4.02
 4 / 15
 96
 107

CAD FILE: RW-SUM2
 DATE: 11/22/00
 C:\PROGRAMS\ARC/INFO\PLP
 C:\SUBDIR\11-21

FULTON COUNTY
CLINTON TOWNSHIP
NE 1/4 SEC. 26
T-7-N R-6-E
CITY OF WAUSEON



MONUMENT LEGEND

- EXISTING MONUMENT BOX
- PROPOSED MONUMENT BOX
- FPK PK NAIL FOUND
- PKS PK NAIL SET
- IRON PIPE FOUND

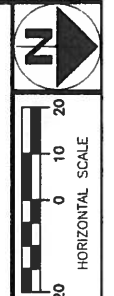

PID NO.
17896

R/W DESIGNED BY:
CHRISTOPHER C. STANLEY
OHIO P.S. No. 7671
R/W REVIEWED BY:
JAMES M. LOCH
OHIO P.S. No. 6488

RIGHT OF WAY PLAN - SHOOP AVE.
STA. 210+55.19 TO STA. 211+50

FUL-108-4.02

DATE OF COMPLETION	
	5 / 15
	97
	107
REV. DATE DESCRIPTION	

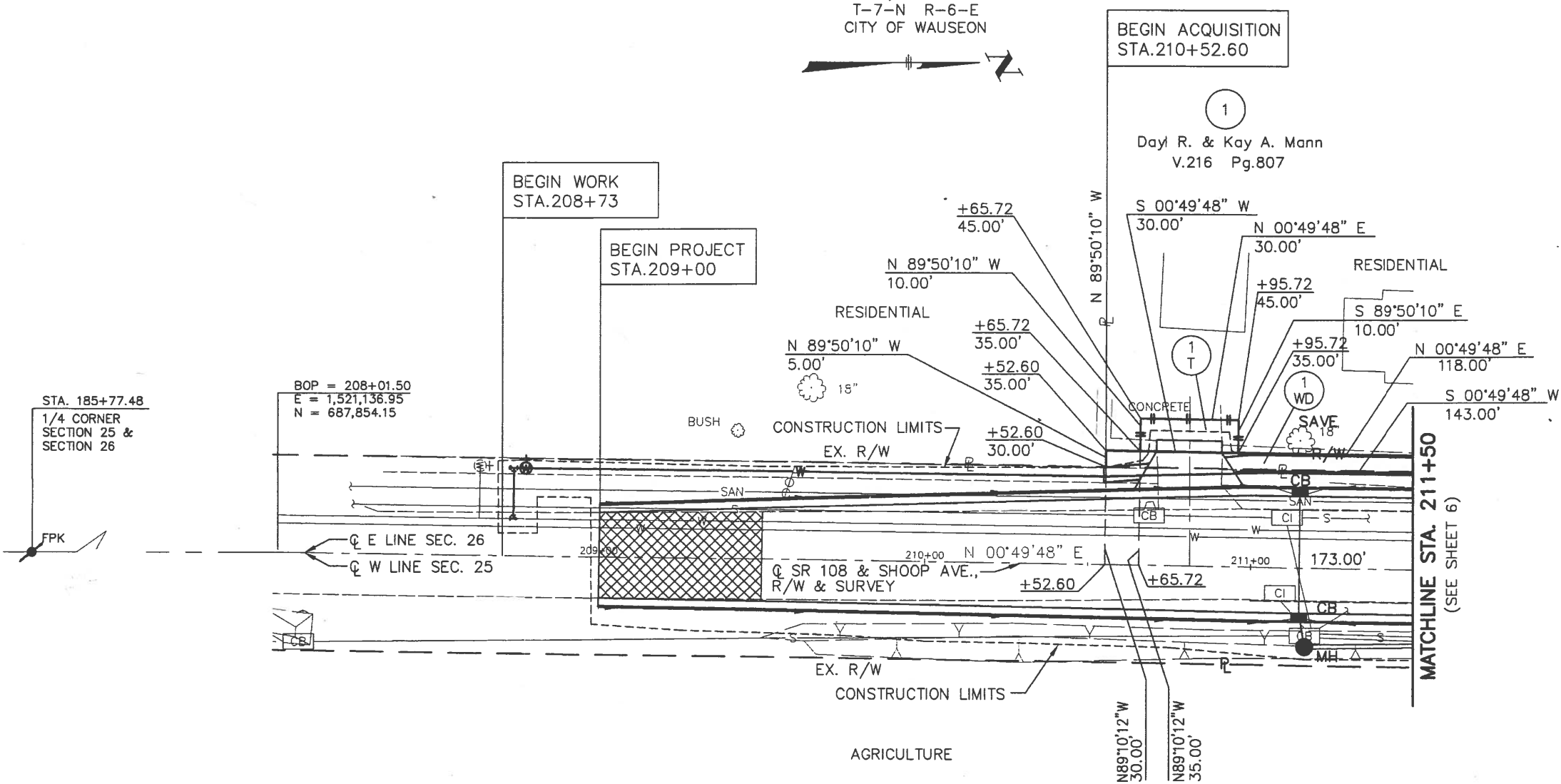

FULTON COUNTY
CLINTON TOWNSHIP
NW 1/4 SEC. 25
T-7-N R-6-E
CITY OF WAUSEON

NOTE:
EXISTING R/W WIDTH AND LOCATION
WERE DETERMINED USING:
ODOT FUL-108-4.00, FUL-2-(14.54-14.55) PLANS
AND FULTON COUNTY SURVEY RECORDS AND PLATS

CAD FILE: RW_01
OPERATOR: JRC/CAP/FPJ
PLOT SCALE: 1"=1'

FULTON COUNTY
CLINTON TOWNSHIP
SE 1/4 SEC. 23
T-7-N R-6-E
CITY OF WAUSEON

'BARBER'S ADDITION'
(ALSO KNOWN AS E.L. BARBER'S ADDITION)
USE VILLAGE MAPS; NEVER DEDICATED

Waneta I. Free
V199 Pg.1136

MONUMENT LEGEND

- EXISTING MONUMENT BOX
- PROPOSED MONUMENT BOX
- FPK PK NAIL FOUND
- PKS PK NAIL SET
- IRON PIPE FOUND

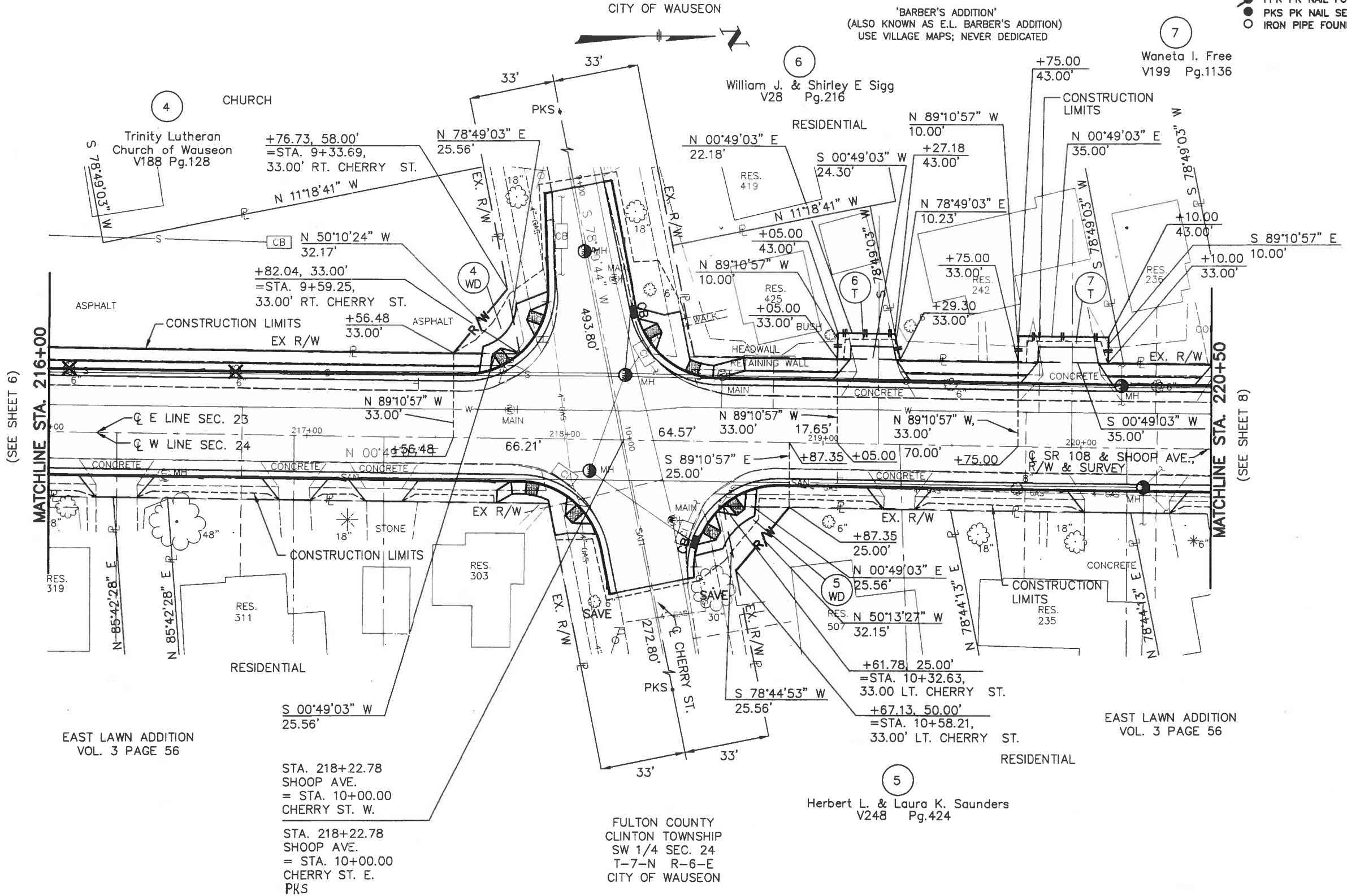
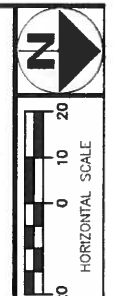

(SEE SHEET 6)

(SEE SHEET 8)

MATCHLINE STA. 216+00

MATCHLINE STA. 220+50

EAST LAWN ADDITION
VOL. 3 PAGE 56

STA. 218+22.78
SHOOP AVE.
= STA. 10+00.00
CHERRY ST. W.

STA. 218+22.78
SHOOP AVE.
= STA. 10+00.00
CHERRY ST. E.
PKS

FULTON COUNTY
CLINTON TOWNSHIP
SW 1/4 SEC. 24
T-7-N R-6-E
CITY OF WAUSEON

Herbert L. & Laura K. Saunders
V248 Pg.424

EAST LAWN ADDITION
VOL. 3 PAGE 56

NOTE:
EXISTING R/W WIDTH AND LOCATION
WERE DETERMINED USING:
ODOT FUL-108-4.00, FUL-2-(14.54-14.55) PLANS
AND FULTON COUNTY SURVEY RECORDS AND PLATS

DATE OF COMPLETION	
7	15
99	
107	
REV.	DATE DESCRIPTION

17896

DESIGNED BY:
CHRISTOPHER C. STANLEY
OHIO P.S. No. 7871
R/W REVIEWED BY:
JAMES M. LOCH
OHIO P.S. No. 6488

RIGHT OF WAY PLAN - SHOOP AVE.
STA. 216+00 TO STA. 220+50

FUL-108-4.02

CAD FILE: FW_03
 OPERATOR: JRC/LAV/RUP
 PLOT SCALE: 1"=1'

FULTON COUNTY
CLINTON TOWNSHIP
SE 1/4 SEC. 23
T-7-N R-6-E
CITY OF WAUSEON

MONUMENT LEGEND

- EXISTING MONUMENT BOX
- PROPOSED MONUMENT BOX
- FPK PK NAIL FOUND
- PKS PK NAIL SET
- IRON PIPE FOUND

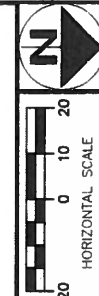

'BARBER'S ADDITION'
(ALSO KNOWN AS E.L. BARBER'S ADDITION)
USE VILLAGE MAPS; NEVER DEDICATED

RESIDENTIAL

'BARBER'S ADDITION'
(ALSO KNOWN AS E.L. BARBER'S ADDITION)
USE VILLAGE MAPS; NEVER DEDICATED

RESIDENTIAL

Theodore W. & Mary E. Blank
V197 Pg.84

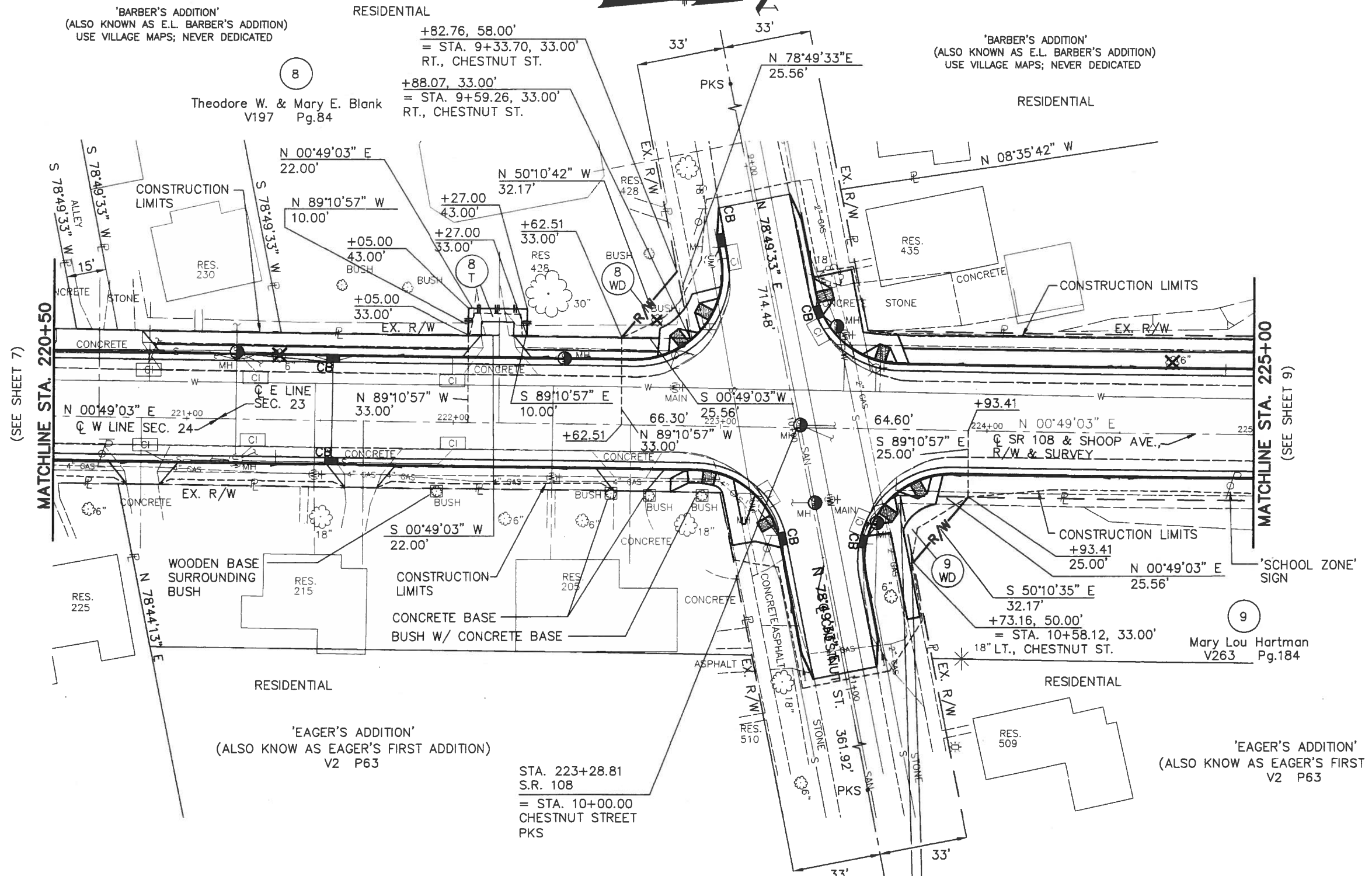

(SEE SHEET 7)
MATCHLINE STA. 220+50

(SEE SHEET 9)
MATCHLINE STA. 225+00

NOTE:
EXISTING R/W WIDTH AND LOCATION
WERE DETERMINED USING:
ODOT FUL-108-4.00, FUL-2-(14.54-14.55) PLANS
AND FULTON COUNTY SURVEY RECORDS AND PLATS

FULTON COUNTY
CLINTON TOWNSHIP
SW 1/4 SEC. 24
T-7-N R-6-E
CITY OF WAUSEON

'EAGER'S ADDITION'
(ALSO KNOW AS EAGER'S FIRST ADDITION)
V2 P63

DATE OF COMPLETION	
REV.	DESCRIPTION

17896

R/W DESIGNED BY:
CHRISTOPHER C. STANLEY
OHIO P.E. No. 7871
R/W REVIEWED BY:
JAMES M. LOCH
OHIO P.E. No. 6488

RIGHT OF WAY PLAN - SHOOP AVE.
STA. 220+50 TO STA. 225+00

FUL-108-4.02

8/15
100
107

CAD FILE: RW-04
OPERATOR: JRC/AL
PLOT SCALE: 1"=1'

FULTON COUNTY
CLINTON TOWNSHIP
SE 1/4 SEC. 23
T-7-N R-6-E
CITY OF WAUSEON



MONUMENT LEGEND

- EXISTING MONUMENT BOX
- PROPOSED MONUMENT BOX
- FPK PK NAIL FOUND
- PKS PK NAIL SET
- IRON PIPE FOUND

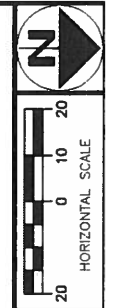

PID NO.
17896

R/W DESIGNED BY:
CHRISTOPHER C. STANLEY
OHIO P.S. No. 7871
R/W REVIEWED BY:
JAMES M. LOCH
OHIO P.S. No. 6488

RIGHT OF WAY PLAN - SHOOP AVE.
STA. 225+00 TO STA. 229+50

FUL-108-4.02

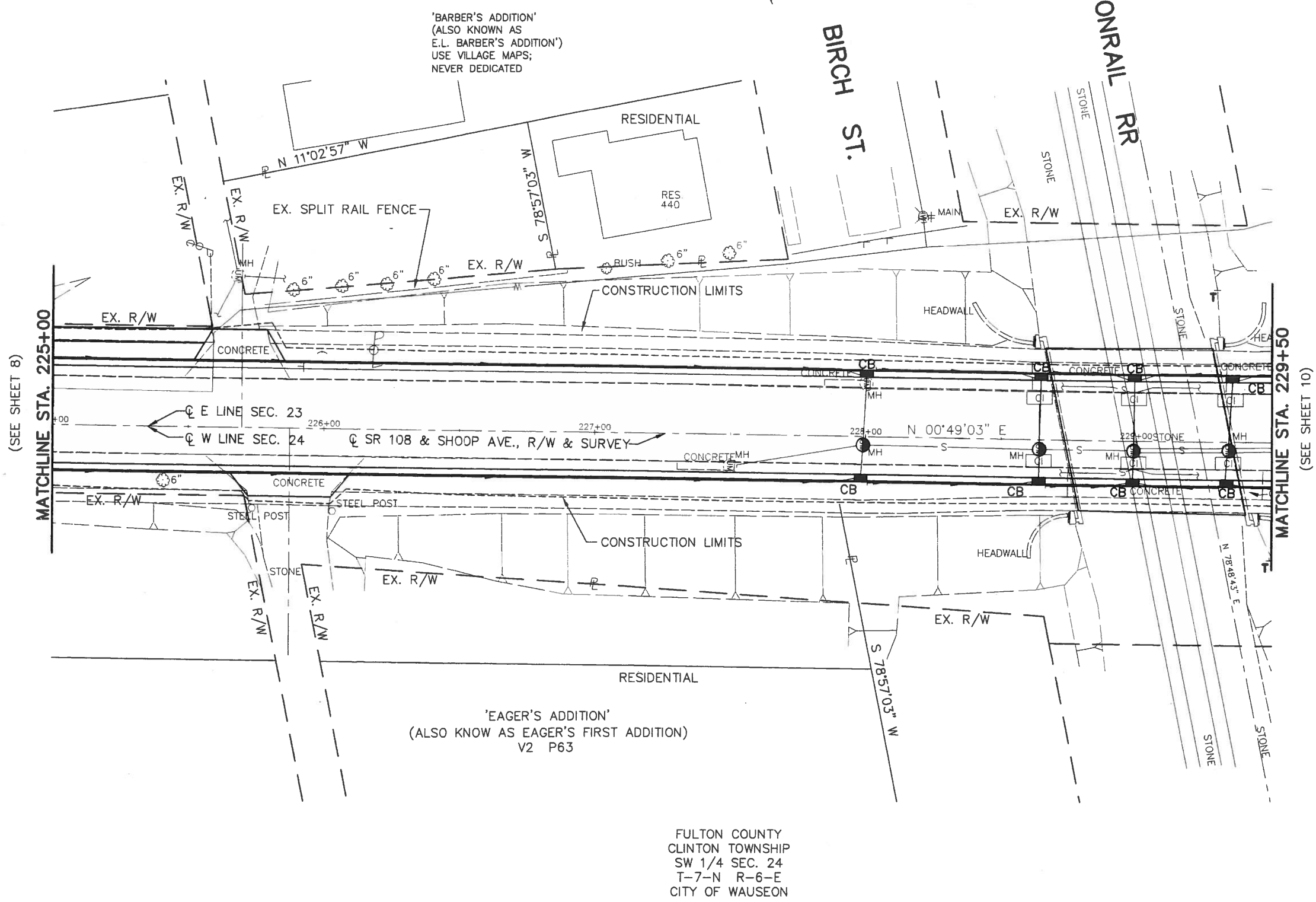

FULTON COUNTY
CLINTON TOWNSHIP
SW 1/4 SEC. 24
T-7-N R-6-E
CITY OF WAUSEON

NOTE:
EXISTING R/W WIDTH AND LOCATION
WERE DETERMINED USING:
ODOT FUL-108-4.00, FUL-2-(14.54-14.55) PLANS
AND FULTON COUNTY SURVEY RECORDS AND PLATS

DATE OF COMPLETION	
REV. DATE	DESCRIPTION

9/15
101
107

CAD FILE: 17896.DWG
 DATE: 09/15/15
 OPERATOR: TRC/AL
 PLOT SCALE: 1"=100'

FULTON COUNTY
CLINTON TOWNSHIP
SE 1/4 SEC. 23
T-7-N R-6-E
CITY OF WAUSEON



MONUMENT LEGEND

- EXISTING MONUMENT BOX
- PROPOSED MONUMENT BOX
- FPK PK NAIL FOUND
- PKS PK NAIL SET
- IRON PIPE FOUND

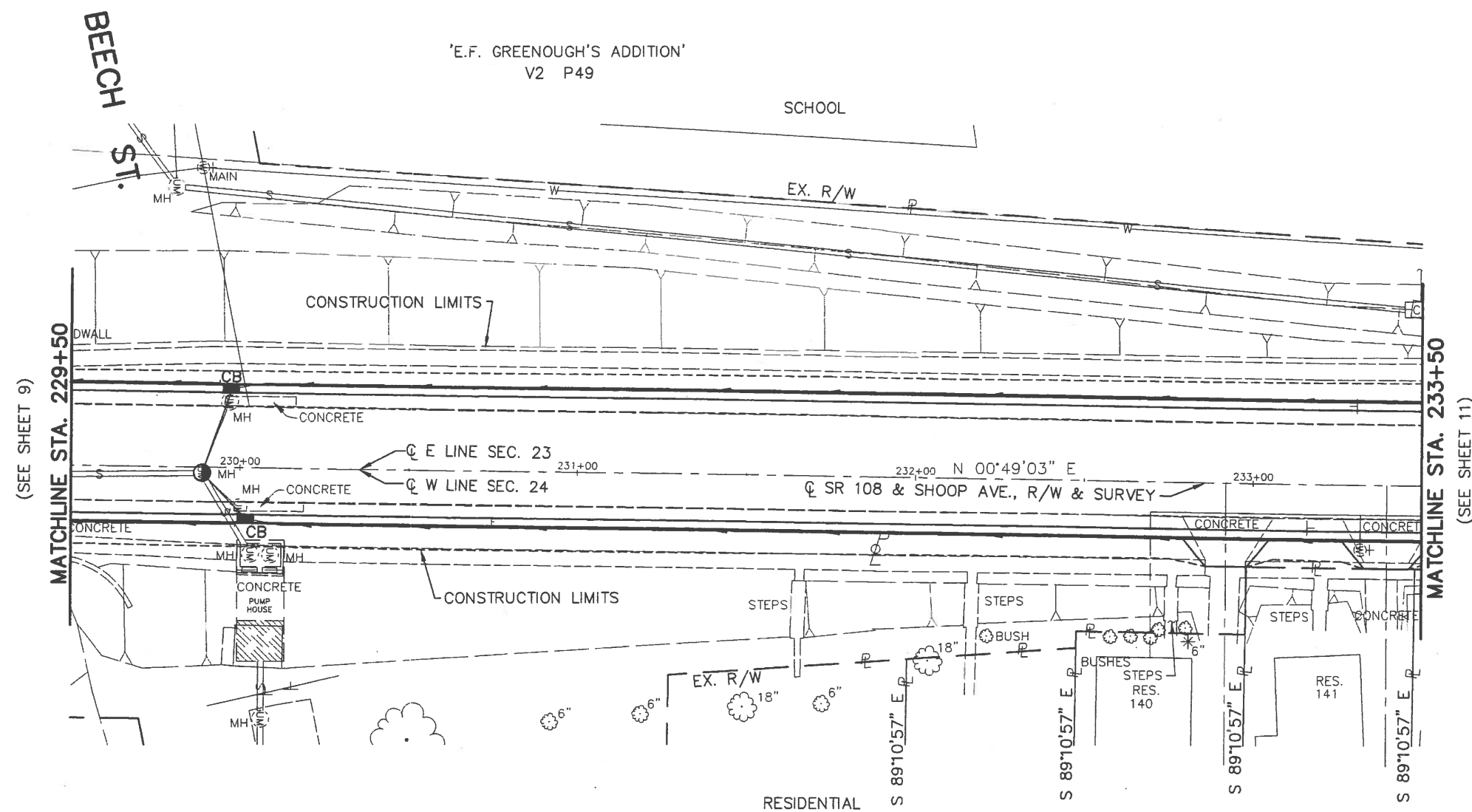
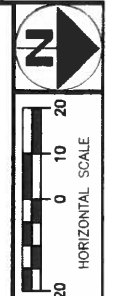

(SEE SHEET 9)

(SEE SHEET 11)

'M. DONNELLY'S ADDITION'
(ALSO KNOW AS DONNELLY'S ADDITION)
V2 & P61

FULTON COUNTY
CLINTON TOWNSHIP
SW 1/4 SEC. 24
T-7-N R-6-E
CITY OF WAUSEON

NOTE:
EXISTING R/W WIDTH AND LOCATION
WERE DETERMINED USING:
ODOT FUL-108-4.00, FUL-2-(14.54-14.55) PLANS
AND FULTON COUNTY SURVEY RECORDS AND PLATS

DATE OF COMPLETION	
REV. DATE	DESCRIPTION

PID NO.
17896

R/W DESIGNED BY:
CHRISTOPHER C. STANLEY
OHIO P.S. No. 7871
R/W REVIEWED BY:
JAMES M. LOCH
OHIO P.S. No. 8488

RIGHT OF WAY PLAN - SHOOP AVE.
STA. 229+50 TO STA. 233+50

FUL-108-4.02

10 15
102
107

CADD FILE: R/W_05
 DATE: 1/13/2011
 OPERATOR: TRC/AL
 PLOT SCALE: 1"=40'

FULTON COUNTY
CLINTON TOWNSHIP
SE 1/4 SEC. 23
T-7-N R-6-E
CITY OF WAUSEON

SECTION 23
SE. QUARTER, T7N, R6E
(AUDITOR'S TAXING PARCELS)

MONUMENT LEGEND

- EXISTING MONUMENT BOX
- PROPOSED MONUMENT BOX
- FPK PK NAIL FOUND
- PKS PK NAIL SET
- IRON PIPE FOUND

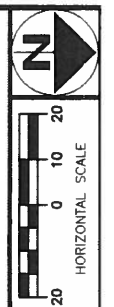

STA. 234+24.80
@ SURVEY SHOOP AVE.
= STA. 10+00.00
@ SURVEY
ELM ST. (WEST)
STA. 234+22.95
@ SURVEY SHOOP AVE.
= STA. 10+00.00
@ SURVEY
ELM ST. (EAST)
PKS

Ruthann B. Fry
V281 Pg.80

Carol E. Flory
V275 Pg.817

Jan E. & Sally Brinkman
V234 Pg.378

Darrel Lembrick
V70 Pg.82

Hilary Huffman
V65 Pg.901

Phillip T. & Susan C. Pike
V228 Pg.765

PID NO.
17896

R/W DESIGNED BY:
CHRISTOPHER C. STANLEY
OHIO P.E. No. 7671
R/W REVIEWED BY:
JAMES M. LOCH
OHIO P.E. No. 8488

RIGHT OF WAY PLAN - SHOOP AVE.
STA. 233+50 TO STA. 238+00

FUL-108-4.02

DATE OF COMPLETION	
11	15
103	
107	
REV.	DESCRIPTION

NOTE:
EXISTING R/W WIDTH AND LOCATION
WERE DETERMINED USING:
ODOT FUL-108-4.00, FUL-2-(14.54-14.55) PLANS
AND FULTON COUNTY SURVEY RECORDS AND PLATS

FULTON COUNTY
CLINTON TOWNSHIP
SW 1/4 SEC. 24
T-7-N R-6-E
CITY OF WAUSEON

'M. DONNELLY'S ADDITION'
(ALSO KNOW AS
DONNELLY'S ADDITION)
V2 P61

CAD FILE: 108-02
 DATE: 1/03/01
 OPERATOR: J. TRACY
 PLOT SCALE: 1"=40'

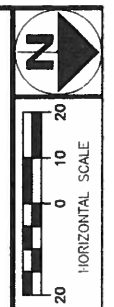

PID NO.
17896

R/W DESIGNED BY:
CHRISTOPHER C. STANLEY
OHIO P.E. NO. 7671
R/W REVIEWED BY:
JAMES M. LOCH
OHIO P.E. No. 6468

RIGHT OF WAY PLAN - SHOOP AVE.
STA. 238+00 TO STA. 242+50

FUL-108-4.02

MONUMENT LEGEND

- EXISTING MONUMENT BOX
- PROPOSED MONUMENT BOX
- FPK PK NAIL FOUND
- PKS PK NAIL SET
- IRON PIPE FOUND

FULTON COUNTY
CLINTON TOWNSHIP
SE 1/4 SEC. 23
T-7-N R-6-E
CITY OF WAUSEON

FULTON COUNTY
CLINTON TOWNSHIP
NE 1/4 SEC. 23
T-7-N R-6-E
CITY OF WAUSEON

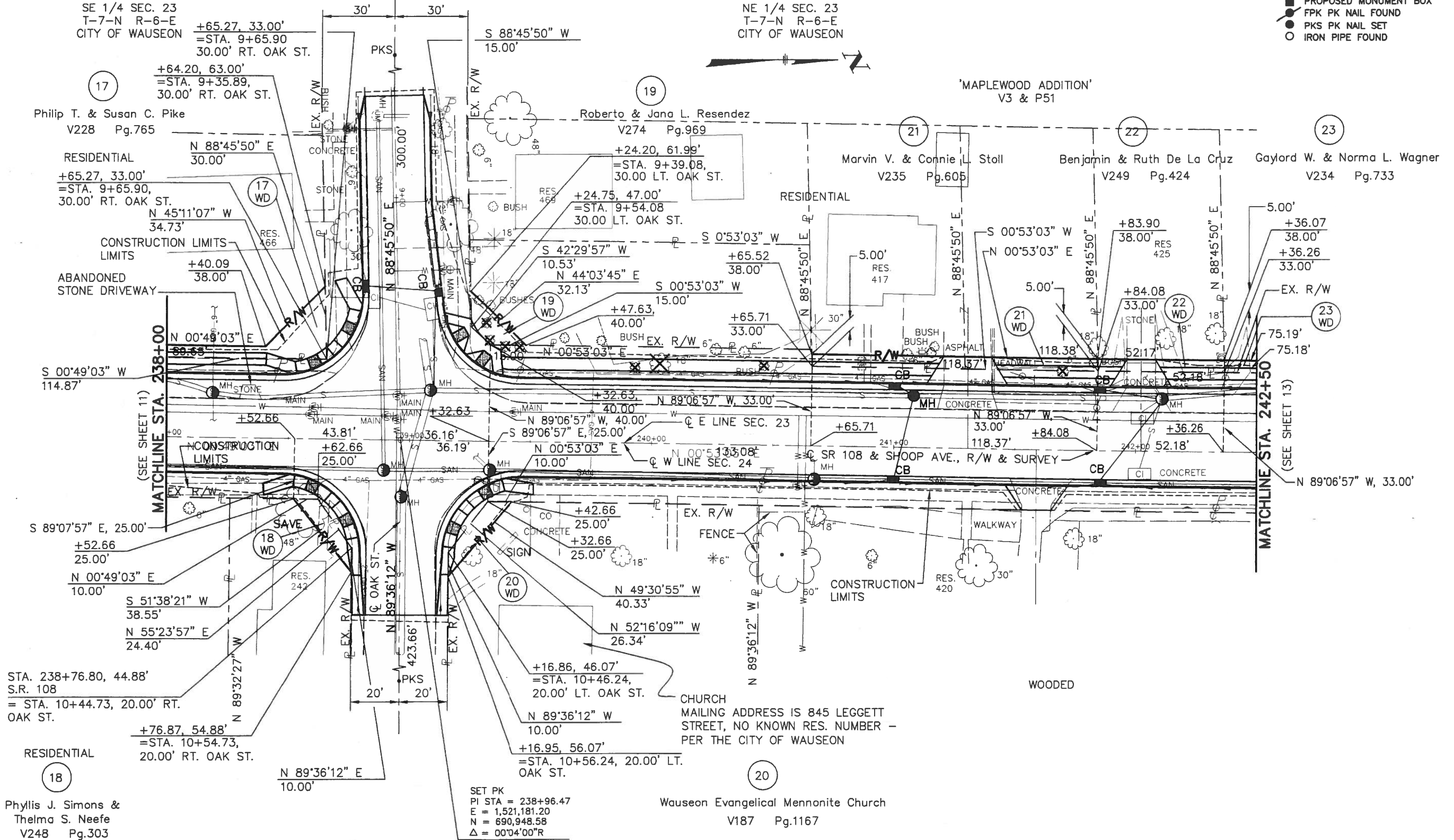

'M. DONNELLY'S ADDITION'
(ALSO KNOW AS
DONNELLY'S ADDITION)
V2 P61

FULTON COUNTY
CLINTON TOWNSHIP
SW 1/4 SEC. 24
T-7-N R-6-E
CITY OF WAUSEON

FULTON COUNTY
CLINTON TOWNSHIP
NW 1/4 SEC. 24
T-7-N R-6-E
CITY OF WAUSEON

NOTE:
EXISTING R/W WIDTH AND LOCATION
WERE DETERMINED USING:
ODOT FUL-108-4.00, FUL-2-(14.54-14.55) PLANS
AND FULTON COUNTY SURVEY RECORDS AND PLATS

REV.	DATE	DESCRIPTION

12/15
104
107

CAD FILE: R/W.DWG
 OPERATOR: JRC/DAW
 PLOT SCALE: 1"=40'

STA. 243+89, 36.4' LT.
 PRIVATE SIGN "INTERNAL MEDICINE CLINIC"
 JAY D. GALANI, M.D.-INTERNIST
 REMOVE AND RESET OUT OF PROPOSED R/W
 TO STA. 243+89, 45'± LT.
 (BY OTHERS)

FULTON COUNTY
 CLINTON TOWNSHIP
 NE 1/4 SEC. 23
 T-7-N R-6-E
 CITY OF WAUSEON

MONUMENT LEGEND

- EXISTING MONUMENT BOX
- PROPOSED MONUMENT BOX
- FPK PK NAIL FOUND
- FPK PK NAIL SET
- IRON PIPE FOUND

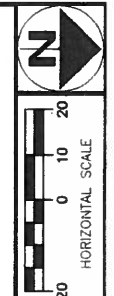

PROJ. NO.
17896

R/W DESIGNED BY:
 CHRISTOPHER C. STANLEY
 OHIO P.S. No. 7871
 R/W REVIEWED BY:
 JAMES M. LOCH
 OHIO P.S. No. 6488

RIGHT OF WAY PLAN - SHOOP AVE.
 STA. 242+50 TO STA. 247+00

FUL-108-4.02

13	15
105	
107	

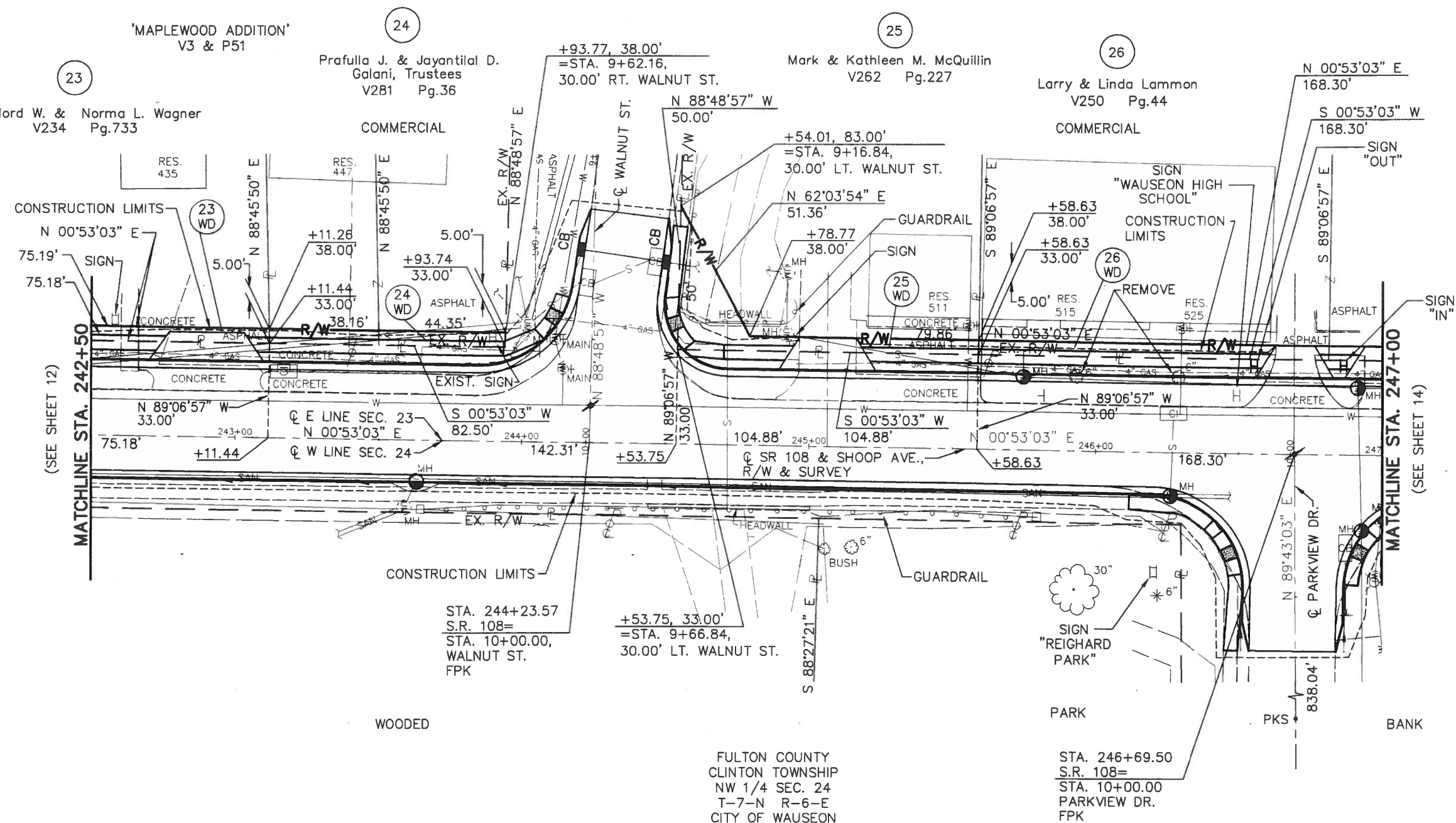

STA. 244+23.57
 S.R. 108=
 STA. 10+00.00,
 WALNUT ST.
 FPK

+53.75, 33.00'
 =STA. 9+66.84,
 30.00' LT. WALNUT ST.

FULTON COUNTY
 CLINTON TOWNSHIP
 NW 1/4 SEC. 24
 T-7-N R-6-E
 CITY OF WAUSEON

STA. 246+69.50
 S.R. 108=
 STA. 10+00.00
 PARKVIEW DR.
 FPK

NOTE:
 EXISTING R/W WIDTH AND LOCATION
 WERE DETERMINED USING:
 ODOT FUL-108-4.00, FUL-2-(14.54-14.55) PLANS
 AND FULTON COUNTY SURVEY RECORDS AND PLATS

REV.	DATE	DESCRIPTION

CAD FILE: RW_09
 OPERATOR: JRS/ML
 PLOT SCALE: 1"=40'

FULTON COUNTY
CLINTON TOWNSHIP
NE 1/4 SEC. 23
T-7-N R-6-E
CITY OF WAUSEON

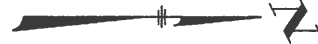

MONUMENT LEGEND

- EXISTING MONUMENT BOX
- PROPOSED MONUMENT BOX
- FPK PK NAIL FOUND
- PKS PK NAIL SET
- IRON PIPE FOUND

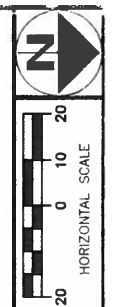

PID NO.
17896

R/W DESIGNED BY:
CHRISTOPHER C. STANLEY
OHIO P.S. No. 7671
R/W REVIEWED BY:
JAMES M. LOCH
OHIO P.S. No. 6488

RIGHT OF WAY PLAN - SHOOP AVE.
STA. 247+00 TO STA. 251+50

FUL-108-4.02

DATE OF COMPLETION	14	15
REV.	DATE	DESCRIPTION

106
107

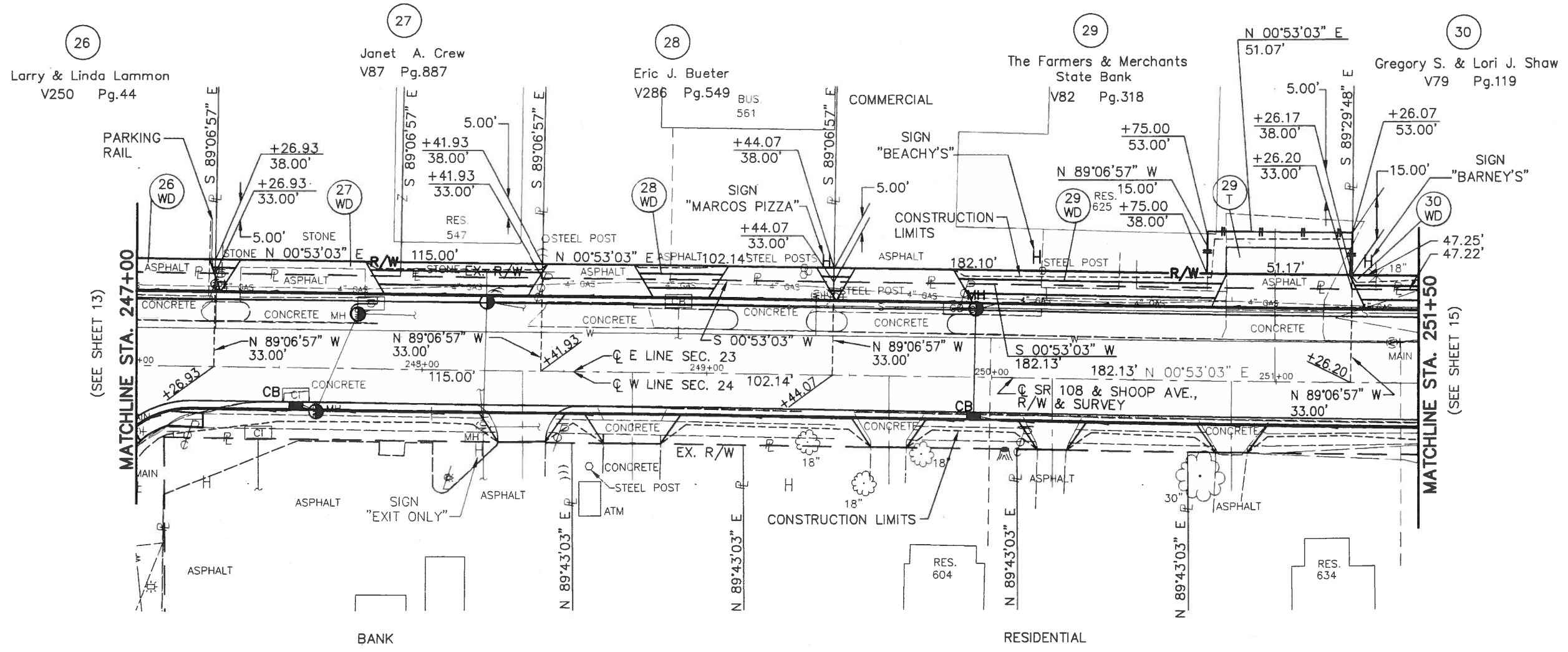

'LIEGHTY'S COLONIAL MEADOWS SUBDIVISION'
V5 P35

FULTON COUNTY
CLINTON TOWNSHIP
NW 1/4 SEC. 24
T-7-N R-6-E
CITY OF WAUSEON

NOTE:
EXISTING R/W WIDTH AND LOCATION
WERE DETERMINED USING:
ODOT FUL-108-4.00, FUL-2-(14.54-14.55) PLANS
AND FULTON COUNTY SURVEY RECORDS AND PLATS

CAD FILE : RW-10
OPERATOR : JRC/ML
PLOT SCALE : 1"=1'

FULTON COUNTY
CLINTON TOWNSHIP
SE 1/4 SEC. 23
T-7-N R-6-E
CITY OF WAUSEON



MONUMENT LEGEND

- EXISTING MONUMENT BOX
- PROPOSED MONUMENT BOX
- FPK PK NAIL SET
- PKS PK NAIL SET
- IRON PIPE FOUND

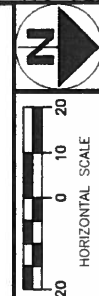

PID NO.
17896

R/W DESIGNED BY:
CHRISTOPHER C. STANLEY
OHIO P.S. No. 7671
R/W REVIEWED BY:
JAMES M. LOCH
OHIO P.S. No. 6488

RIGHT OF WAY PLAN - SHOOP AVE.
STA. 251+00 TO STA. 251+73.42

FUL-108-4.02

15 / 15

107
107

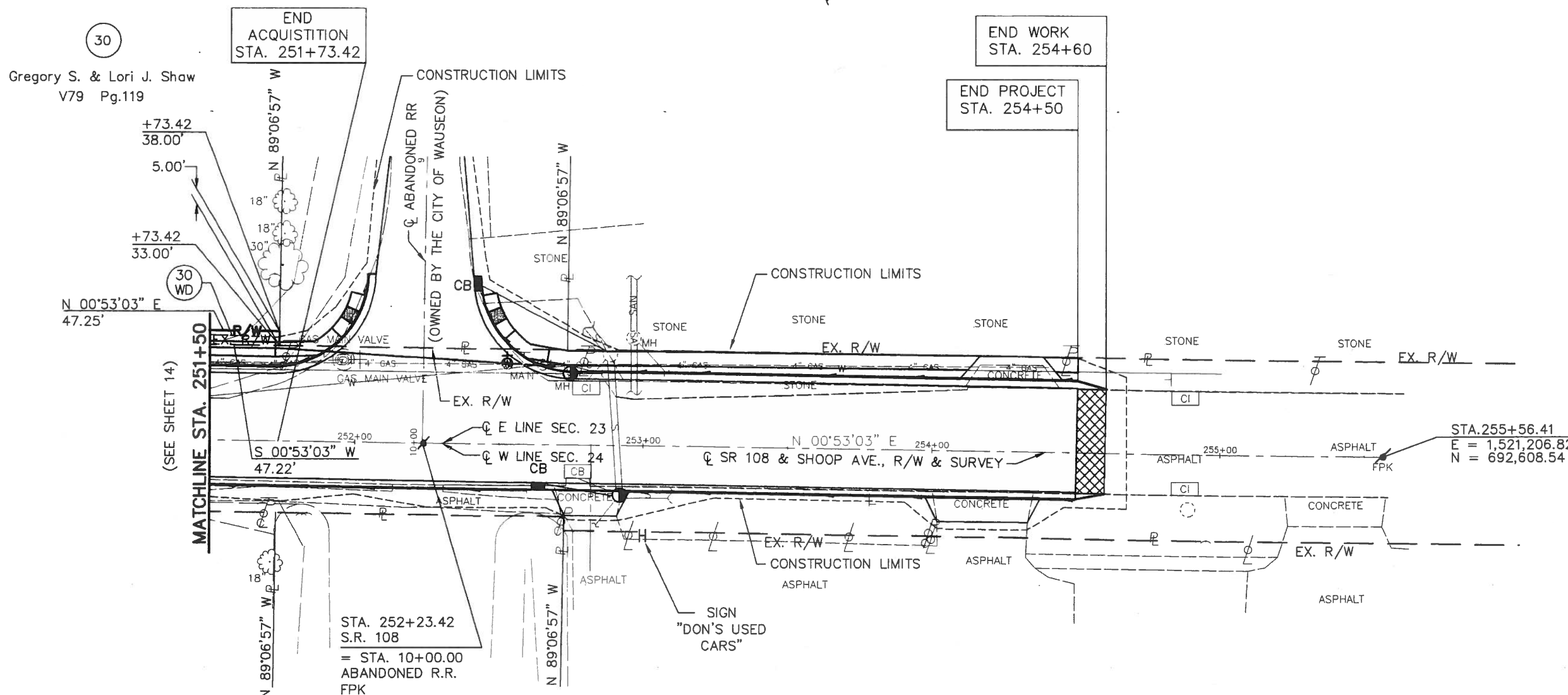

FULTON COUNTY
CLINTON TOWNSHIP
SW 1/4 SEC. 24
T-7-N R-6-E
CITY OF WAUSEON

NOTE:
EXISTING R/W WIDTH AND LOCATION
WERE DETERMINED USING:
ODOT FUL-108-4.00, FUL-2-(14.54-14.55) PLANS
AND FULTON COUNTY SURVEY RECORDS AND PLATS

REV.	DATE	DESCRIPTION

CAD FILE: RW-11
 OPERATOR: JRC/AL
 PLOT SCALE: 1"=1'