

SEC. 14 R-6-E T-7-N CLINTON TWP.

FULTON COUNTY
S.H. 298 SEC'S. F, E & G
R/W PLANS

1
7

Date: _____ Drawn By: HH
Revised _____
LENGTH OF PROJECT: _____

Sp. in 16' Maple
R.R. spike
Sp. in 22' Ash
 $\Delta = 100^{\circ} - 50' Lt.$
Sp. in 12' Box Elder
Sta. = (3+33.45)

Cor. brick house
R.R. spike
Sp. in 16' maple
Sp. in 14' Ash
 $\Delta = 109^{\circ} - 50' Rt.$
Sta. 0+00

Sp. in 14' Elm
Block Found
R.R. spike
Cor. conc. pump 15' E
P.C. Sta. 3+53.33

Hub
Hubs on lower edge of berm
P.I. Sta. 11+45.07

Sp. in T.P.
R.R. spike
P.T. Sta. 19+21.33

Sp. in 14' Pear
Sp. in 26' Maple
R.R. spike
Sp. in 2nd. post
 $\Delta = 2^{\circ} - 28' Lt.$
P.I. Sta. 27+13.85

CURVE DATA
P.I. = Sta. 27+13.85
 $\Delta = 2^{\circ} - 28' Lt.$
D = 1'-00'
R = 5729.58'
L = 246.67'
T = 123.35'
E = 1.33'

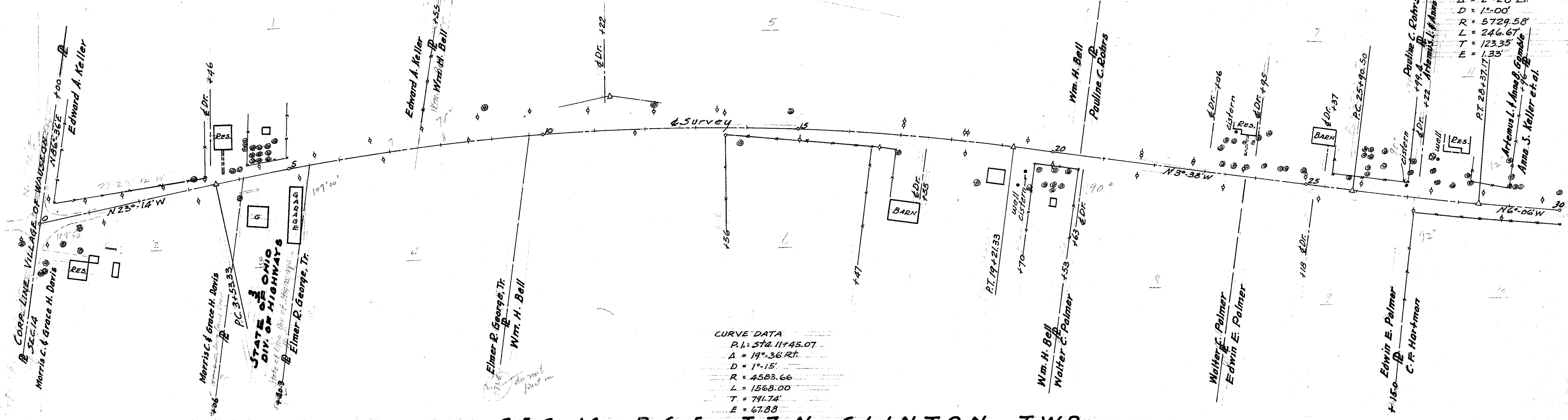

CURVE DATA
P.I. = Sta. 11+45.07
 $\Delta = 19^{\circ} - 36' Rt.$
D = 1'-15'
R = 4583.66'
L = 1568.00'
T = 791.74'
E = 67.88'

SEC. 14 R-6-E T-7-N CLINTON TWP.
SEC. 14 R-6-E T-7-N CLINTON TWP.

SEC. 11

Sp. in 26' Walnut
R.R. spike
Sp. in 10' Walnut
P.C. = Sta. 31+91.76

Sp. in T.P.
Sp. in berm
Shiner in P.P.
 $\Delta = 9^{\circ} - 56' Lt.$
P.T. = Sta. 35+90.10

CURVE DATA
P.I. = Sta. 35+90.10
 $\Delta = 9^{\circ} - 56' Lt.$
D = 1'-15'
R = 4583.66'
L = 794.67'
T = 398.34'
E = 17.20'

Sp. in 12' Hub
 $\Delta = 7^{\circ} - 19' Rt.$
Sp. in P.P.
Hub
P.T. = Sta. 45+76.62

Sp. in T.P.
R.R. spike
Sp. in P.P.
P.C. = Sta. 48+68.89

U.S.G.S. B.M.
 $\Delta = 4^{\circ} - 23' Rt.$
I.P.
Conc. R/W man.
Sp. in R.R.
P.I. = Sta. 53+86.80

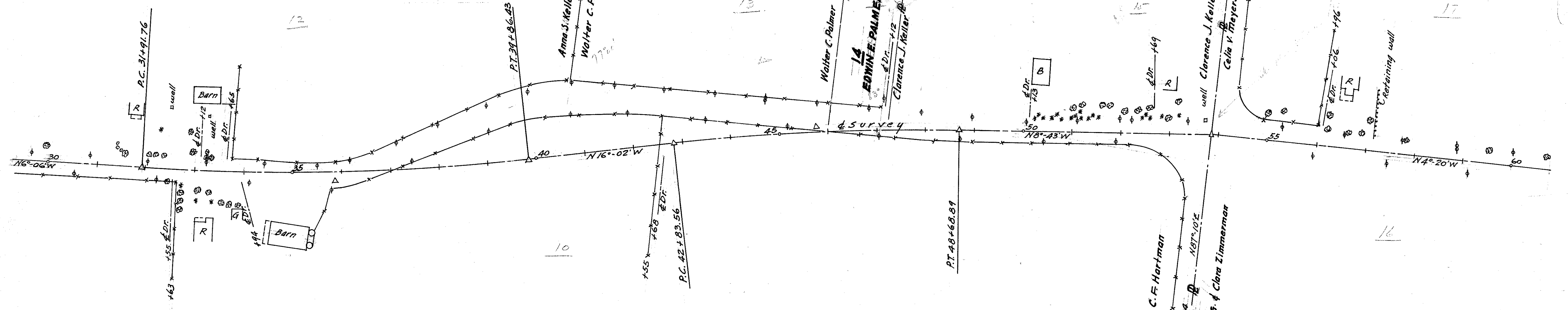

CURVE DATA
P.I. = Sta. 45+76.62
 $\Delta = 7^{\circ} - 19' Rt.$
D = 1'-15'
R = 4583.66'
L = 505.33'
T = 293.06'
E = 9.36'

SEC. 14 R-6-E T-7-N CLINTON TWP.

SEC. 11

R108 46 A-13

A-13

SEC. 11 R-6-E T-7-N CLINTON TWP

FULTON COUNTY
S.H. 298 SEC'S FE & G
R/W PLANS

2
7

Date: _____ Drawn By: HH
Revised: _____
LENGTH OF PROJECT: _____

Sp. in T.P.
RR spike $\Delta = 2^{\circ} 49' RT$
Shiner in cor. post
P.I. Sta. 79+52.75

Celia V. Meyers
George B. Zimmerman et al.

Geo. G. & Clara Zimmerman
Carl & Jessie L. Fauver
P.I. 80+93.55

CURVE DATA
P.I. = Sta. 79+52.75
 $\Delta = 2^{\circ} 49' RT$
 $D = 1^{\circ} 00'$
 $R = 5729.58'$
 $L = 281.67'$
 $T = 140.87'$
 $E = 1.73'$

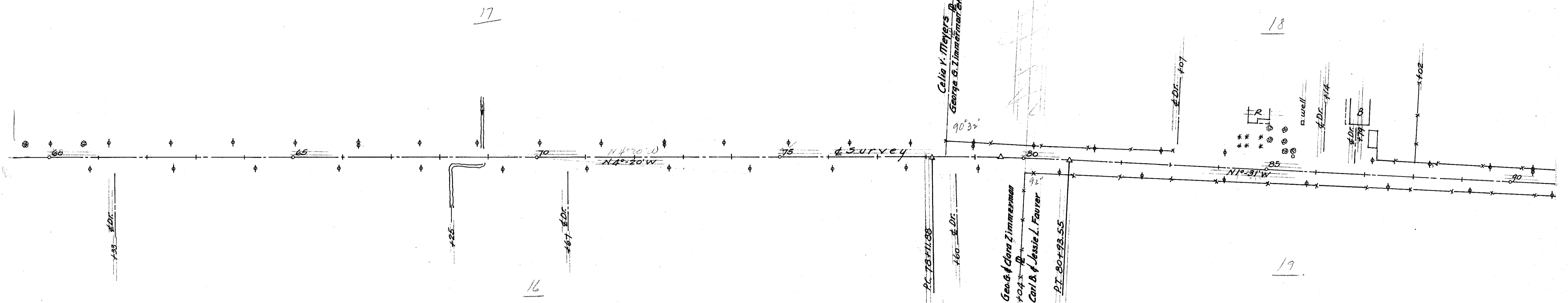

SEC. 11 R-6-E T-7-N CLINTON TWP

SEC. 11 R-6-E T-7-N CLINTON TWP

SEC. 2 R-6-E T-7-N DOVER TWP

Iron Anc. Post
RR spike $\Delta = 0^{\circ} 36' Lt$
Shiner in Anc. Post
P.I. = Sta. 106+60.95

Curtis W. Fauver

Ralph & Florence Dupp

Carl & Jessie L. Fauver
Yern L. & Hatlie E. Deckrosh

Ralph & Florence Dupp
Marie Cassin

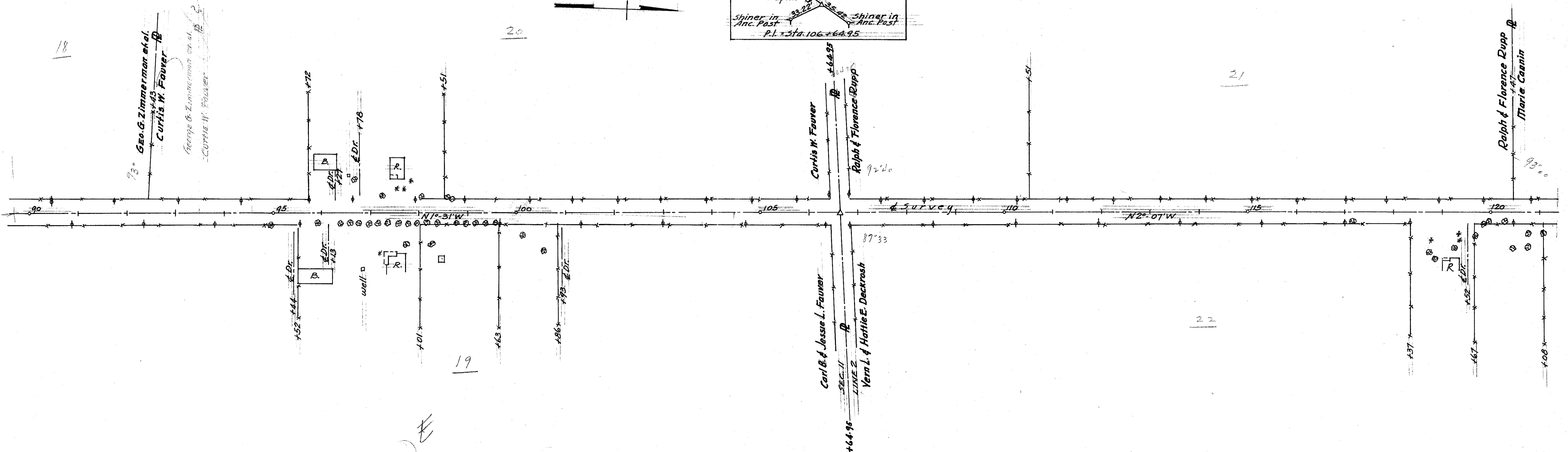

SEC. 11 R-6-E T-7-N CLINTON TWP

SEC. 2 R-6-E T-7-N DOVER TWP

SEC. 2 R-6-E T-7-N DOVER TWP

FULTON COUNTY
S.H. 298 SEC'S. FE & G
R/W PLANS

3
7

Date: May 1, 1941. Drawn By: HH
Revised 7/12/41 9/16/41 11/7/41
LENGTH OF PROJECT: 24,594.5 FT. = 4.659 MI.

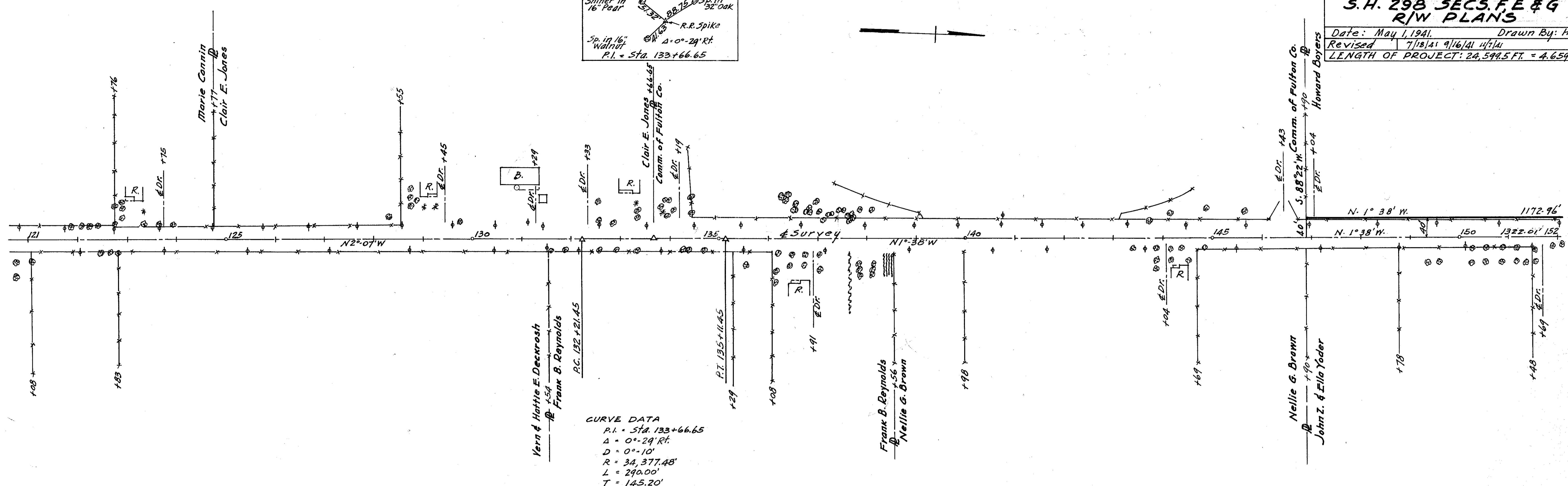

SEC. 2 R-6-E T-7-N DOVER TWP

SEC. 2 R-6-E T-7-N

DOVER TWP.

SEC. 35 R-6-E T-8-N

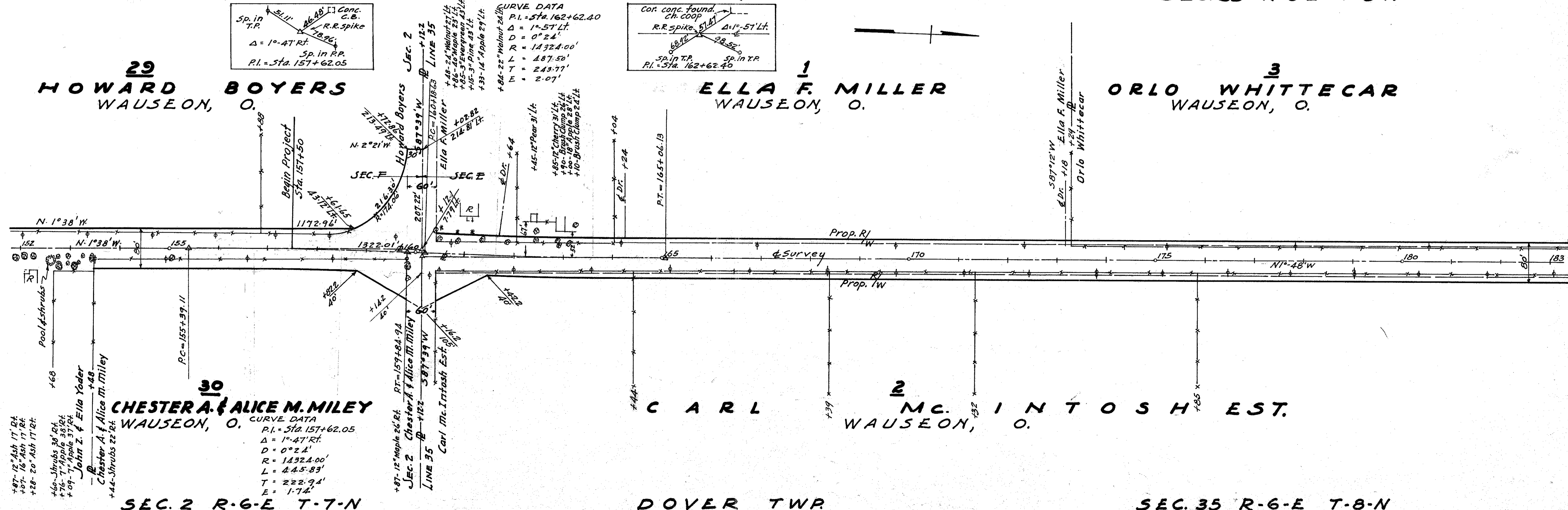

SEC. 2 R-6-E T-7-N

DOVER TWP.

SEC. 35 R-6-E T-8-N

FULTON COUNTY
S.H. 298 SEC'S F & G
R/W PLANS

Date: May 1, 1941 Drawn By: HH
 Revised 9/16/41
 LENGTH OF PROJECT: 24,594.5 FT. = 4.659 MI.

4
7

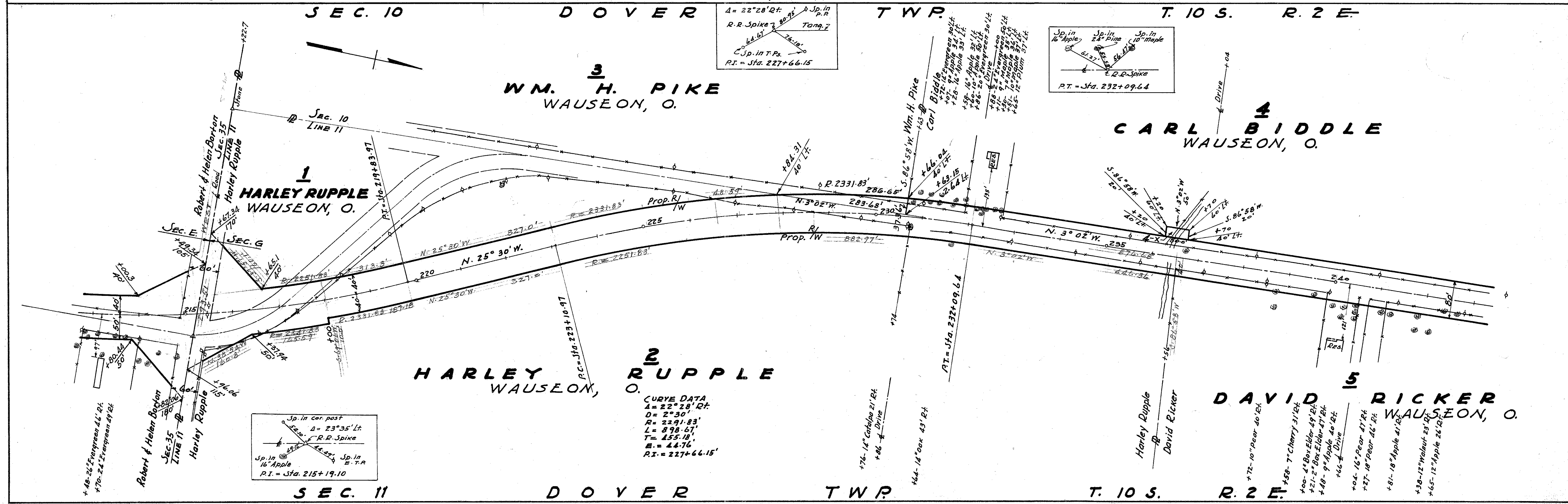
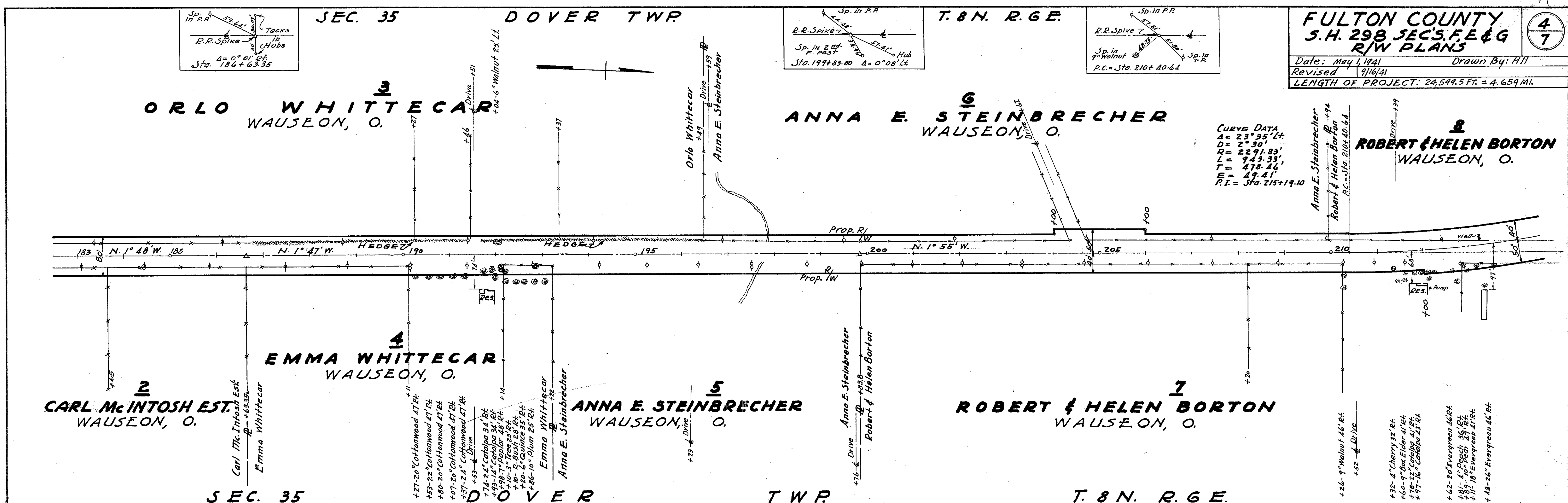

FULTON COUNTY
S.H. 298 SECS. F, E, & G
R/W PLANS

5
7

DATE: May 1, 1941
DRAWN BY: J.S.
REVISED: 9/16/41
LENGTH OF PROJECT: 24,599.5 FT. = 4.659 MI.

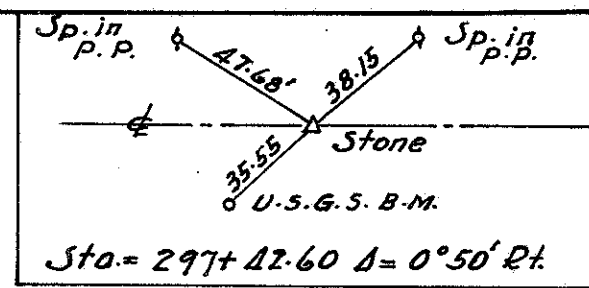
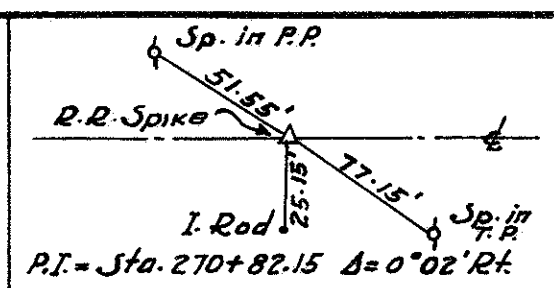
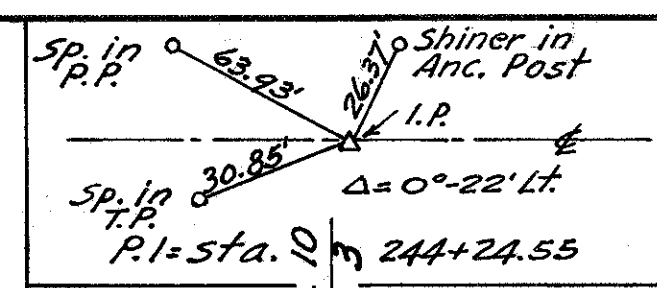

SEC. 3 DOVER TWP T. 10 S. R. 2 E.

1
GODFREY L. HUBER
WAUSEON, O.

10
BESSIE WENTZ
WAUSEON, O.

12
LEWIS BUEHRER
WAUSEON, O.

6
PEARL & ETHEL LEE
WAUSEON, O.

8
LEWIS BUEHRER
WAUSEON, O.

11
LEWIS BUEHRER
WAUSEON, O.

12
LEWIS BUEHRER
WAUSEON, O.

15
LYDIA E. & ISAAC STITES
WAUSEON, O.

17
MARION WELLS
WAUSEON, O.

13
THALIA A. (WENTZ) WELCH & IDA N. (WENTZ) LEE
C/O MRS. A. C. WELCH
4402 M^cCLELLAND ST, DETROIT, MICH.

14
HAROLD O. & ROSE C. BARHITE
WAUSEON, O.

16
ORLA E. & BERT JOHNSTON
WAUSEON, O.

SEC. 2 DOVER TWP T. 10 S. R. 2 E.

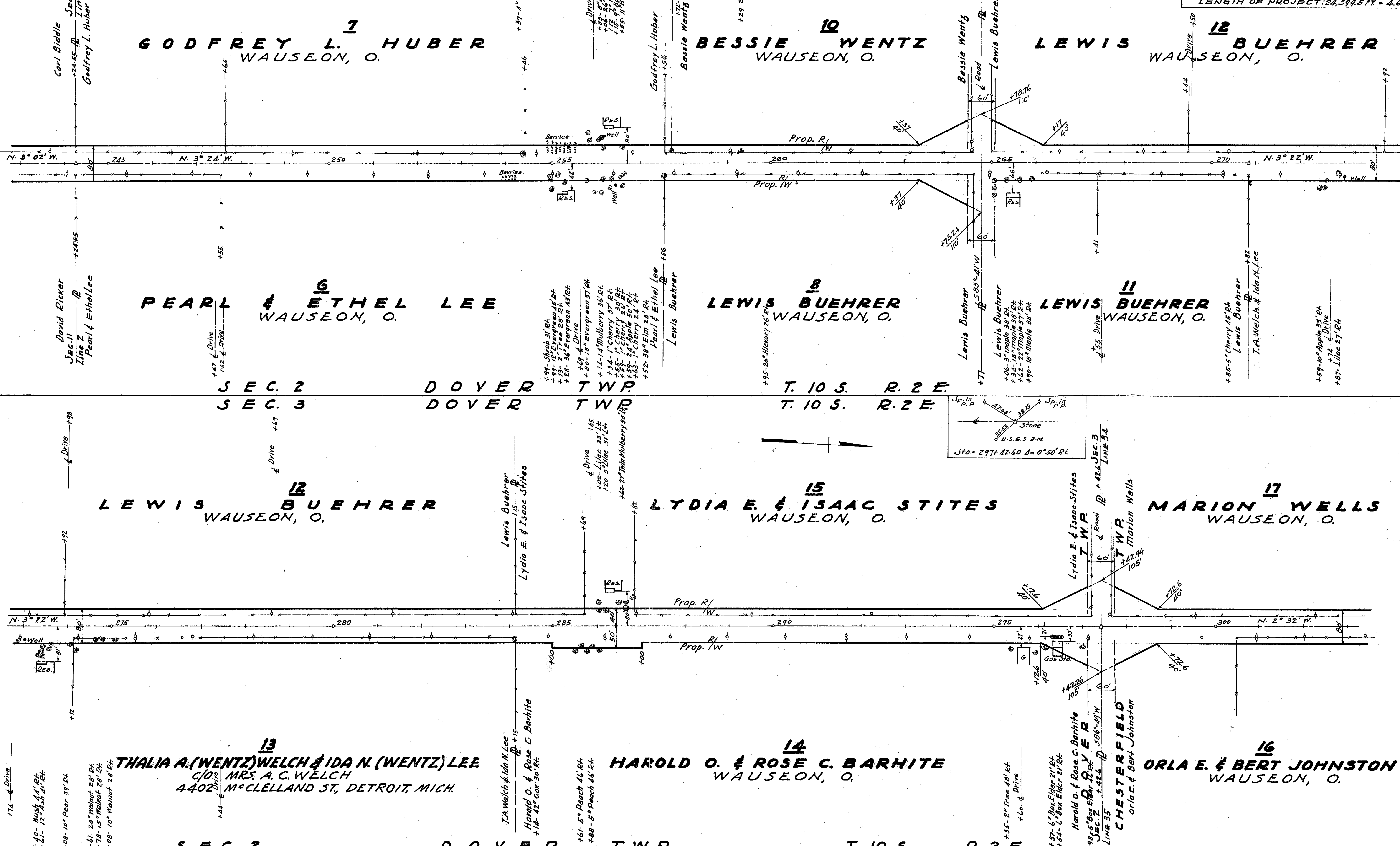

SEC. 34 CHESTERFIELD TWP

T. 9 S. R. 2 E.

FULTON COUNTY
S.H. 298 SECS. F.E. & G
R/W PLANS

DATE: May 1, 1941
REVISED 7/16/41
DRAWN BY J.S.
LENGTH OF PROJECT: 24,599.5 Ft. = 4.659 Mi.

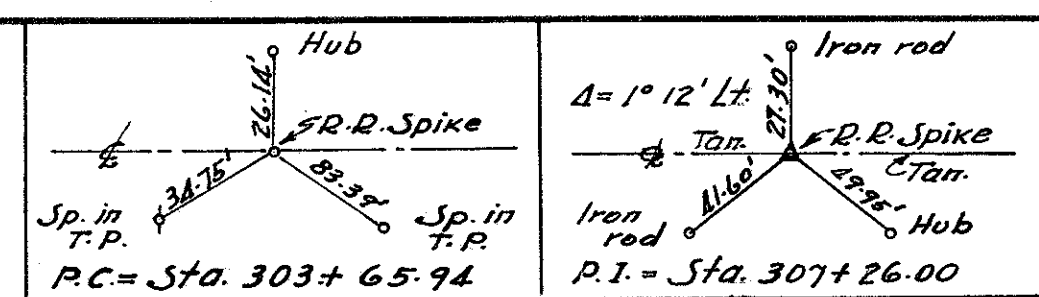

Curve Data
Δ = 1° 12' Lt.
D = 0° 10'
R = 3437.48
L = 720.0
T = 360.06'
E = 1.91'
P.I. = Sta. 307+26.0

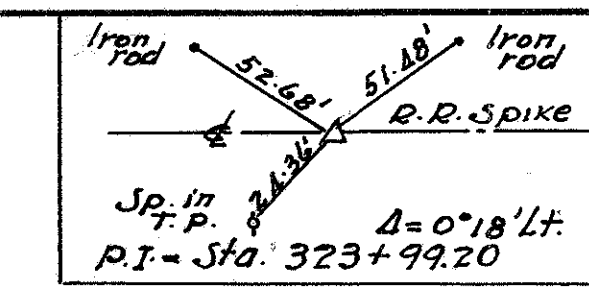
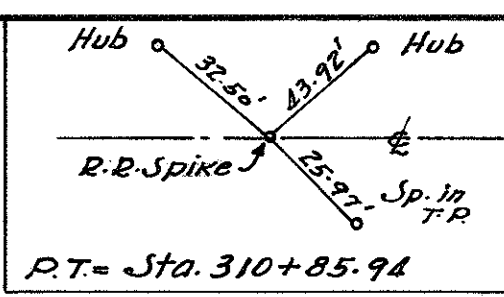

17
MARION WELLS
WAUSEON, O.

19
EDITH RECKNER
WAUSEON, O.

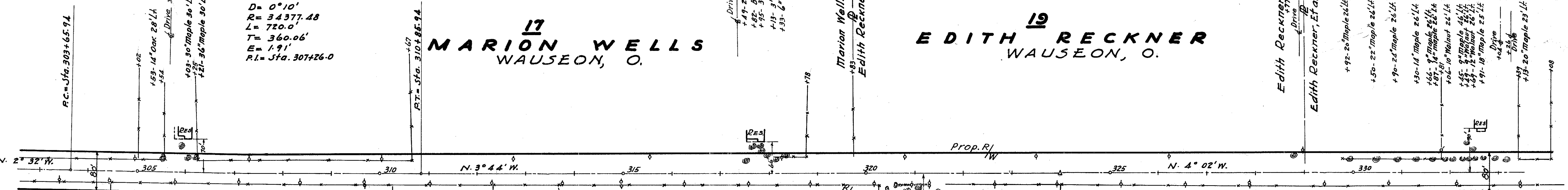

16
ORLA E. & BERT JOHNSTON
WAUSEON, O.

18
ROSS F. & ELIZA MERCER
WAUSEON, O.

20
ERNEST C. REYNOLDS
WAUSEON, O.

SEC. 35
SEC. 34

CHESTERFIELD TWP

T. 9 S. R. 2 E.

SEC. 27

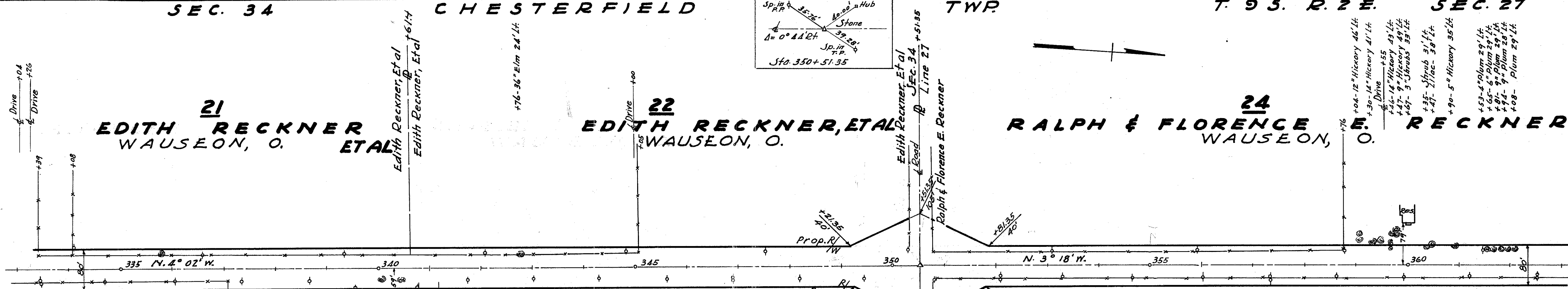

21
EDITH RECKNER
WAUSEON, O.

22
EDITH RECKNER, ETAL
WAUSEON, O.

24
RALPH & FLORENCE E. RECKNER
WAUSEON, O.

20
ERNEST C. REYNOLDS
WAUSEON, O.

23
ROSCOE O. BRADLEY
WAUSEON, O.

SEC. 35

CHESTERFIELD TWP

SEC. 26

T. 9 S. R. 2 E.

FULTON COUNTY
S.H. 298 SECS. F.E. & G
R/W PLANS
 DATE: May 1, 1941 DRAWN BY: JS
 REVISED 9/1/41 9/16/41 10/2/41
 LENGTH OF PROJECT: 24,599.5 FT = 4.659 MI.

