

STATE OF OHIO
DEPARTMENT OF HIGHWAYS

FUL -108 (5.85-6.17)

Proj 752(67)

2	OHIO	STATE
---	------	-------

1/25

FULTON COUNTY
FUL-108 (5.85-6.17)

CONVENTIONAL SIGNS

Township Line	-----	
Center Line	-----	
Corporation Line	-----	
Right-of-Way	-----	RW
Existing Right-of-Way	-----	
Fence Line	-----	
Guard Rail (Existing)	-----	
Guard Rail (Proposed)	-----	
Railroad	-----	
Power Poles	-----	⊙ ⊙ ⊙ ⊙ ⊙
Telephone Poles	-----	⊙ ⊙ ⊙ ⊙ ⊙
Trees or Stumps (Existing)	-----	⊗ ⊗ ⊗ ⊗ ⊗
Trees or Stumps (To Be Removed)	-----	⊗ ⊗ ⊗ ⊗ ⊗

FULTON COUNTY
CLINTON TOWNSHIP
VILLAGE OF WAUSEON

1967 SPECIFICATIONS

The standard specifications of the State of Ohio, Department of Highways, including changes and supplemental specifications listed in the proposal shall govern this improvement.

The right of way for this improvement will be provided by the State of Ohio.

I hereby approve these plans and declare that the making of this improvement will require the closing to traffic of the highway and that detours will be provided as indicated on the plans.

INDEX OF SHEETS

Title Sheet	1
Schematic Plan	2
Typical Sections	3
General Notes	4
Sub-Summaries	5
Calculations	6
General Summary	7
Plan & Profile Sheets	8-10
Cross Sections	11-20
Intersection Detail	21
Monument Detail	21
Right-of-Way	22-25

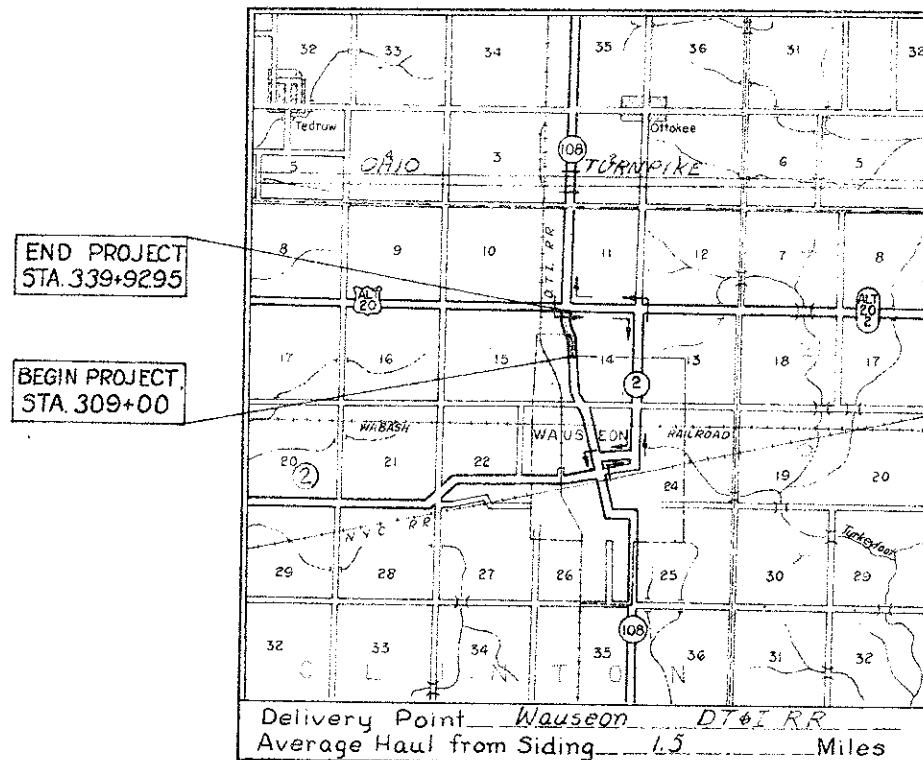

LOCATION MAP

SCALE OF MILES



Portion to be improved	=====
State Roads	=====
Other Roads	=====
Detour	=====

SCALE

Plan	1"=50'
Profile: Horizontal	1"=50'
Profile: Vertical	1"=5'
Cross Sections-Horizontal & Vertical	1"=5'

LINE DATA

Begin Project	Sta. 309+00.00	
End Project	Sta. 339+92.95	
Gross Length	= 3092.95	Lin. Ft.
Deduct for Sta. Equations	= -17.78	Lin. Ft.
Net Length Project	= 3075.17	Lin. Ft. or 0.582 Miles

Begin Work	Sta. 306+53.00	
End Work	Sta. 339+92.95	
Gross Length Work	= 3339.95	Lin. Ft.
Deduct for Sta. Equations	= -17.78	Lin. Ft.
Net Length Work	= 3322.17	Lin. Ft. or 0.629 Miles

SUPPLEMENTAL PRINTS OF STANDARD CONSTRUCTION DRAWINGS

BP-5	6-1-65	MC-4	6-1-65
BP-6	6-1-65	MH-1	6-1-65
CB 2-2A&B	6-1-65	L-1	6-1-65
CB 2-3&2-4	6-1-65	MH-1A	8-1-66
HW-E	6-1-65		
MC-1	6-1-65		
MC-3	5-1-66		

SUPPLEMENTAL SPECIFICATIONS

1001	3-21-66

FILE NO.	FULTON COUNTY - FUL-108 (5.85-6.17)
Date of Letting	19__
Contract No.	

Approved T. Thomas M. Major
Date June 13, 1966 Division Deputy Director

Approved _____
Date _____ Engineer of Bridges

Approved R. J. Ricketts
Date 8-11-66 Engineer of Location & Design

Approved P. E. Shultz
Date 8-11-66 Deputy Director of Design & Construction

Approved _____
Date _____ Deputy Director of Right-of-Way

Approved E. W. Wilson
Date 8-17-66 Deputy Director of Planning & Programming

Approved _____
Date _____ First Assistant Director

Approved P. E. Meadler
Date 8-17-66 Director of Highways

CENTER LINE SURVEY PLAT

STATE ROUTE 108 SEC. (5.85-6.17)

FULTON COUNTY, OHIO

CLINTON TWP RGE, T7N, SEC. 14

0 100 200 300
SCALE IN FEET

Received _____
Records _____
Book _____ Page _____
County Recorder _____

2 OHIO
CENTER LINE PLAT
FUL-108 (5.85-6.17)
SIGNED Thomas Major
Date June 12, 1966 Thomas Major
Division Deputy Director
PROFESSIONAL ENGINEER
REGISTRATION NUMBER 20579

④ SURVEY CURVE DATA
P.I. STA 311+76.21
Δ = 3° 22' Lt
D = 1' 28"
R = 3906.53'
L = 229.50'
T = 114.81'
E = 1.69'

④ SURVEY CURVE DATA
P.I. STA 320+75.00
Δ = 14° 15' Lt
D = 3' 00"
R = 1909.86'
L = 475.00'
T = 238.73'
E = 14.86'

④ SURVEY CURVE DATA
P.I. STA 334+42.89
Δ = 3° 57' Lt
D = 1' 28' 00"
R = 3906.53'
L = 269.32'
T = 134.71'
E = 2.32'

④ SURVEY CURVE DATA
P.I. STA 328+65.43
Δ = 15° 39' Rt
Dc = 3' 00"
Rc = 1909.86'
Ls = 200.00'
Ts = 362.58'
Es = 18.83'
Δc = 9° 39'
Lc = 321.67'
Δs = 3° 00'
P = 0.87'
K = 99.99'
Xc = 199.95'
Yc = 3.49'
LT = 133.35'
ST = 66.68'
LC = 199.98'

MONUMENTS TO BE SET			
STATION	STANDARD MONUMENT ASSEMBLY AS PER STD. DRWG. MC-1	SETTING CENTER LINE REFERENCE MONUMENTS EACH	REMARKS
311+76.21	1	-	P.I. & Survey
313+08.31	1	-	1/4 Sec. Line
320+75.00	-	1	P.I. & Constr.
327+65.43	-	1	P.I. & Constr.
334+42.89	1	-	P.I. & Survey

I HEREBY CERTIFY THAT THIS PLAT IS A TRUE DELINEATION OF A SURVEY MADE FOR THE OHIO DEPARTMENT OF HIGHWAYS IN _____ BY _____
Date _____
SURVEYOR REGISTRATION NUMBER _____

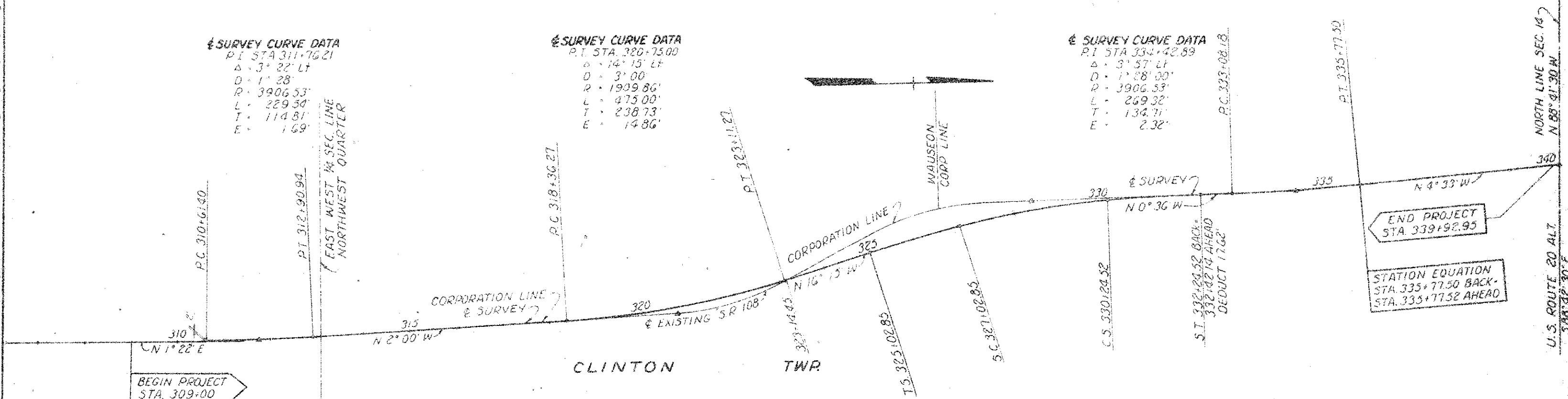

PROPERTY MAP

SECTION	STATE	PROJECT
2	OHIO	

FULTON COUNTY
FUL 108 (585-617)

23
23
2
4

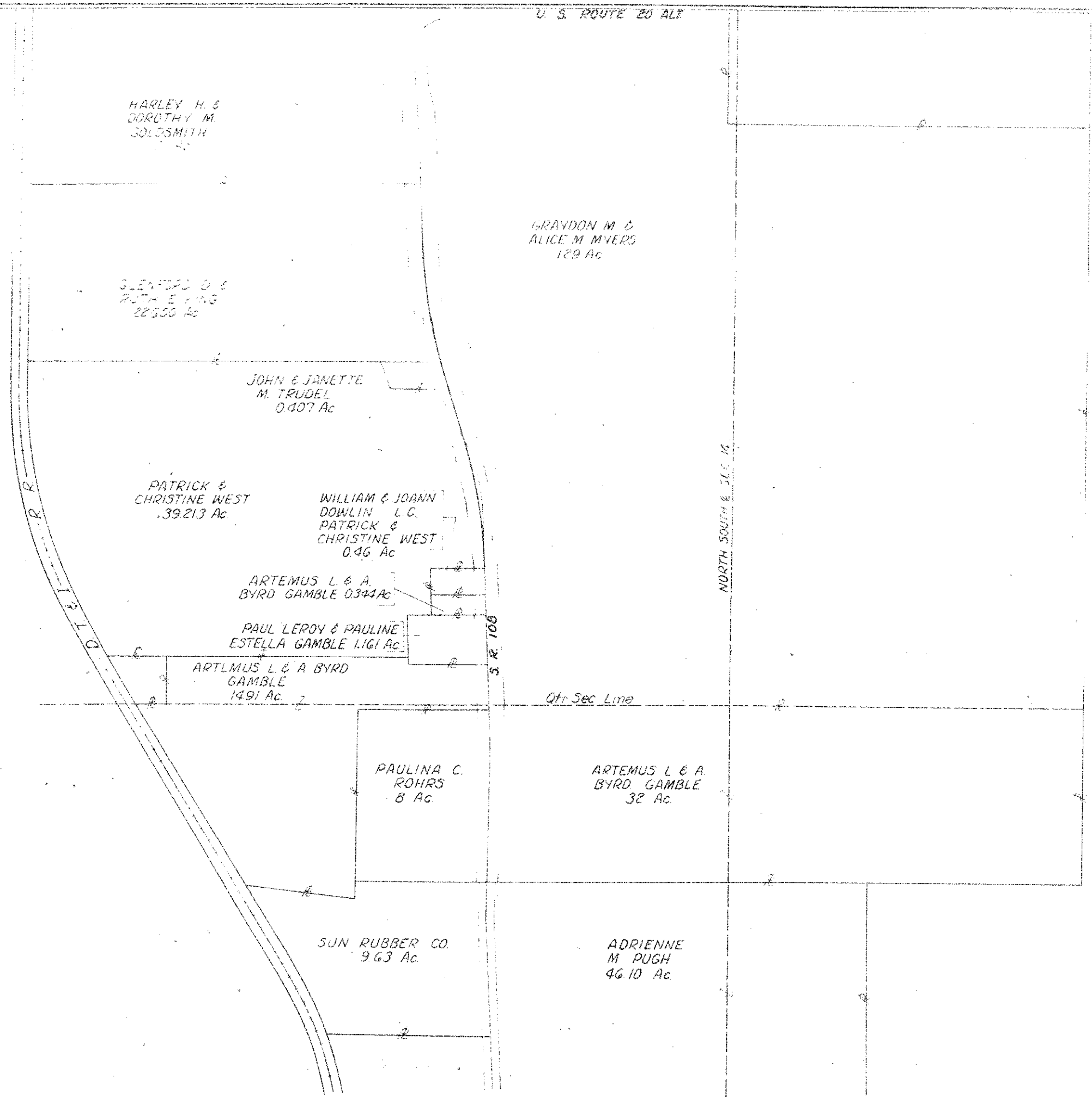

SUMMARY OF ADDITIONAL RIGHT - OF - WAY REQUIRED

PARCEL NO.	OWNER	DEED RECORD BOOK	DEED RECORD PAGE	DEED AREA	TOTAL P.R.O.	TO BE ACQUIRED GROSS TAKE	NET	P.R.O. IN TAKE	BLDGS	RESIDUE LEFT	RESIDUE RIGHT	SHEET NO.	REMARKS
10	Sun Rubber Company	184	127	9.63									No Take
11	Paulina C. Rohrs	129	311	8.000	0.000	0.000	0.000	0.000		7.317			
12	Artemus L. & A. Byrd Gamble	14	335	4.0						14.106			Cont 0.025 Ac
12 WA		107	377										
13	Paul Leroy & Pauline Estella Gamble	174	274	1.161	0.116	0.116	0.116	0.116		3.906			Cont 0.062 Ac
13 WA		175	30										
14	Artemus L. & A. Byrd Gamble	18	91	0.344	0.034	0.034	0.034	0.034		0.273			
15	Adrienne M. Pugh	148	75	46.10									No Take
16	Artemus L. & A. Byrd Gamble	135	335	32.000	0.456	0.456	0.456	0.456		31.252			Cont 0.014 Ac
16 WA													
17-A	Graydon M. & Alice M. Myers	188	278	129.00	3.013	0.559	0.559	0.559		125.607			Res includes 17B Cont 0.039 Ac
17-A WA													
17-B	Graydon M. & Alice M. Myers	188	278	129.00	3.013	0.559	0.559	0.559		125.607			Res includes 17A Cont 0.039 Ac
17-B WA													

NOTE: All areas given in acres

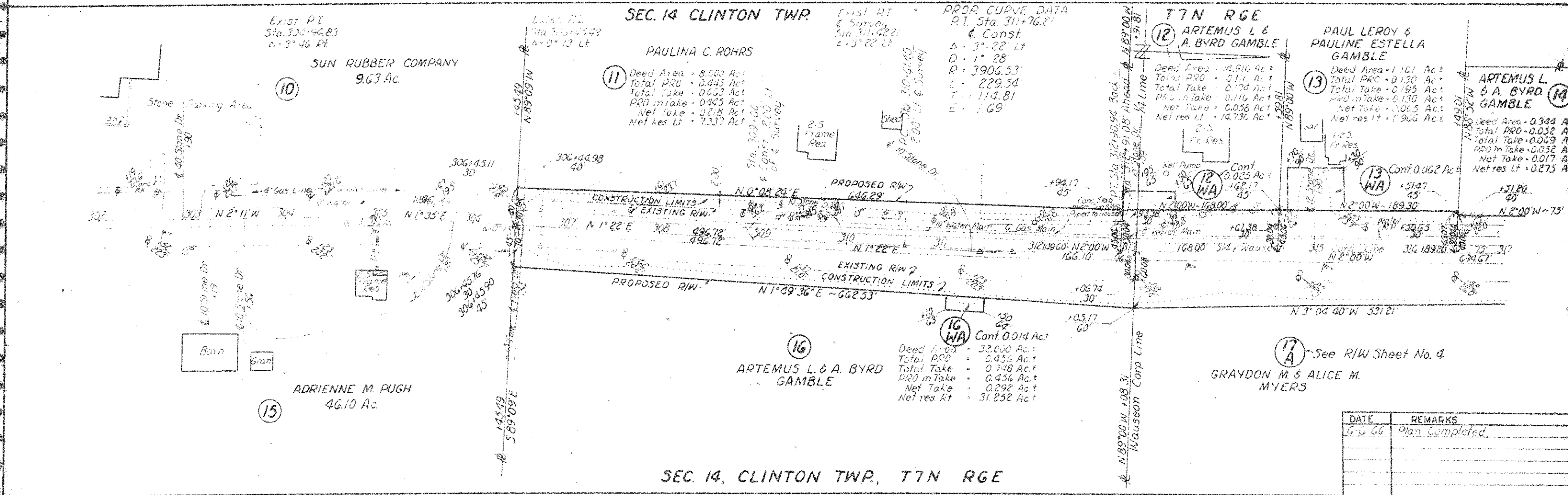

SEC. 14, CLINTON TWP, T7N R6E

PATRICK & CHRISTINE WEST

SEC. NO.	STATE	PROJECT
2	CHIC	

FULTON COUNTY
FUL. 108 (585-617)

25
25
4
4

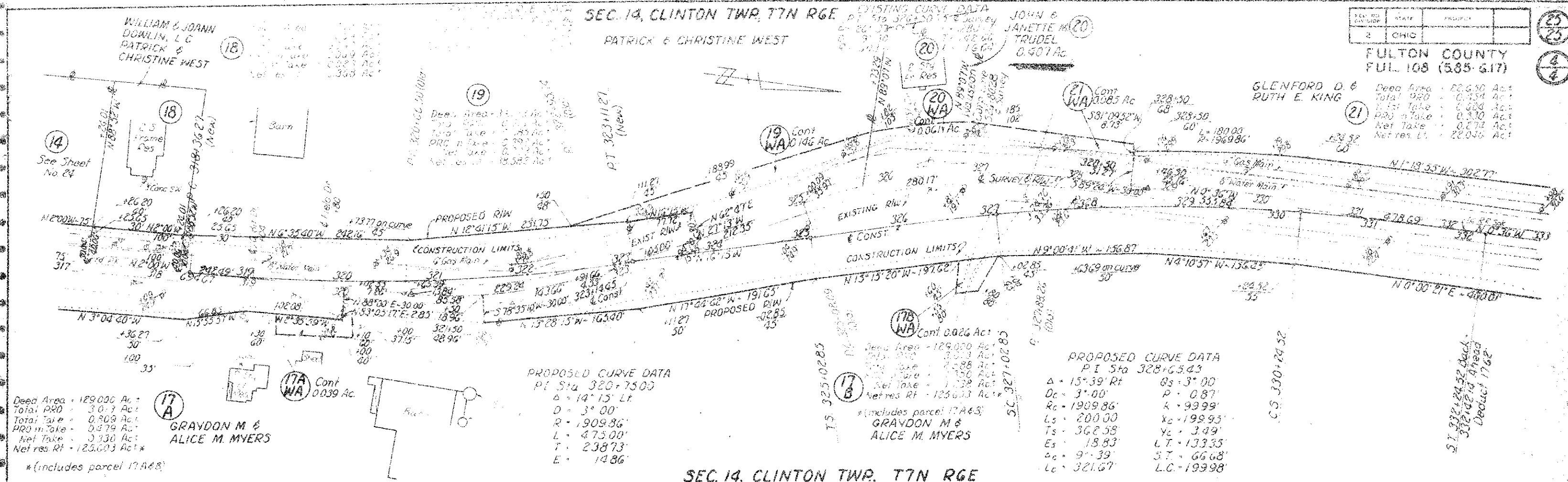

Deed Area - 129.000 Ac.
Total PRD - 3.013 Ac.
Total Take - 0.809 Ac.
PRD in Take - 0.479 Ac.
Net Take - 0.330 Ac.
Net res. Rt - 125.603 Ac.*
*(includes parcel 17A48)

GRAYDON M. &
ALICE M. MYERS

PROPOSED CURVE DATA
PI Sta 320+75.00
Δ = 14° 15' Lt
D = 3° 00'
R = 1909.86'
L = 475.00'
T = 238.73'
E = 14.86'

PROPOSED CURVE DATA
PI Sta 328+65.43
Δ = 15° 39' Rt
Dc = 3° 00'
Rc = 1909.86'
Ls = 200.00'
Ts = 362.58'
Es = 15.83'
Pc = 9° 39'
Lc = 321.67'

SEC. 14, CLINTON TWP, T7N R6E

SEC. 14, CLINTON TWP, T7N R6E

HARLEY H. & DOROTHY M. GOLDSMITH

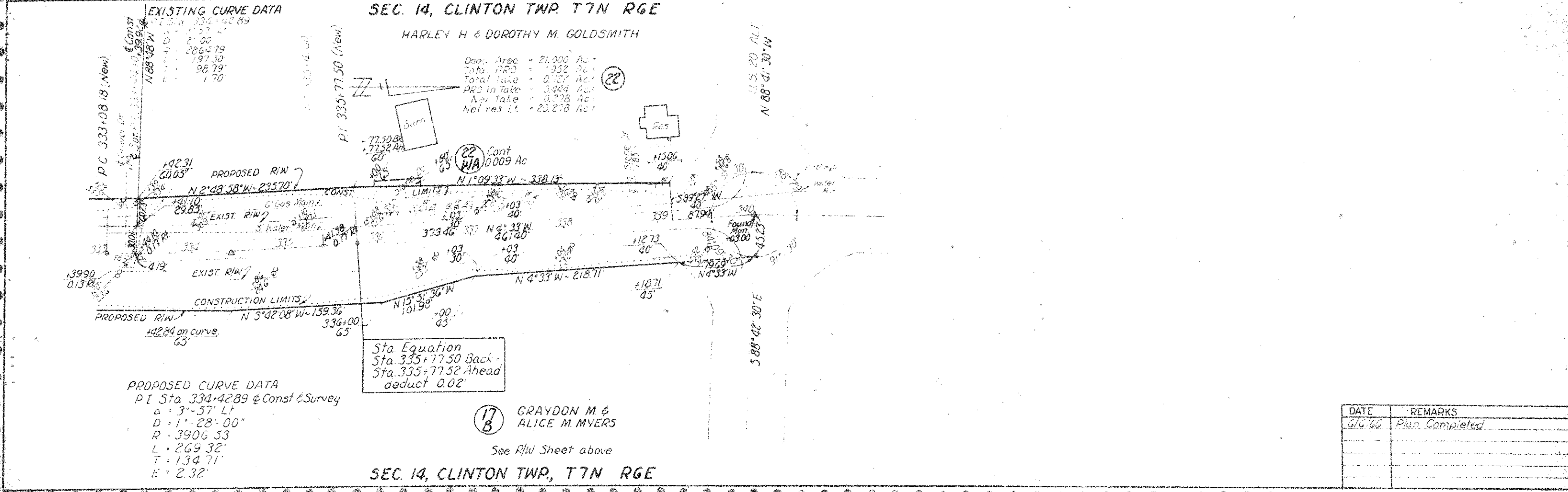

Deed Area - 21.000 Ac.
Total PRD - 0.352 Ac.
Total Take - 0.107 Ac.
PRD in Take - 0.484 Ac.
Net Take - 0.278 Ac.
Net res. Lt - 20.278 Ac.

GRAYDON M. &
ALICE M. MYERS

PROPOSED CURVE DATA
PI Sta 334+42.89 @ Const & Survey
Δ = 3° 57' Lt
D = 1° 28' 00"
R = 3906.53'
L = 269.32'
T = 134.71'
E = 2.32'

Sta Equation
Sta. 335+77.50 Back -
Sta. 335+77.52 Ahead
deduct 0.02'

See R/W Sheet above

SEC. 14, CLINTON TWP, T7N R6E

DATE	REMARKS
6/6/66	Plan Completed