

SEC. 14 R-6-E T-7-N CLINTON TWP.

FULTON COUNTY S.H. 298 SECS. F.E.#4 R/W PLANS

1 7

Sp. in 16' Maple
@ 44.00
R.R. spike
Δ = 100°-50' Lt
Sp. in 12' Box Elder
Sta. = (3+33.85)

Cor. brick house
Sp. in 16' maple
R.R. spike
Δ = 109°-50' Rt.
Sta. 0+00

Sp. in 14' Elm
R.R. spike
Cor. cong. pump 15' E
P.C. = Sta. 3+53.33

Hub = 85.75'
Δ = 19°36' Rt.
Hubs on lower edge of berm
P.I. = Sta. 11+45.07

Sp. in T.P.
R.R. spike
P.T. = Sta. 19+21.33

Sp. in 9' Pear
Sp. in 26' Maple
R.R. spike
Δ = 2°-28' Lt
Sp. in anc. post
P.I. = Sta. 27+13.85

Date: _____ Drawn By: HH
Revised: _____
LENGTH OF PROJECT: _____

CURVE DATA
P.I. = Sta. 27+13.85
Δ = 2°-28' Lt
D = 1°-00'
R = 5729.58'
L = 246.67'
T = 123.35'
E = 1.33'

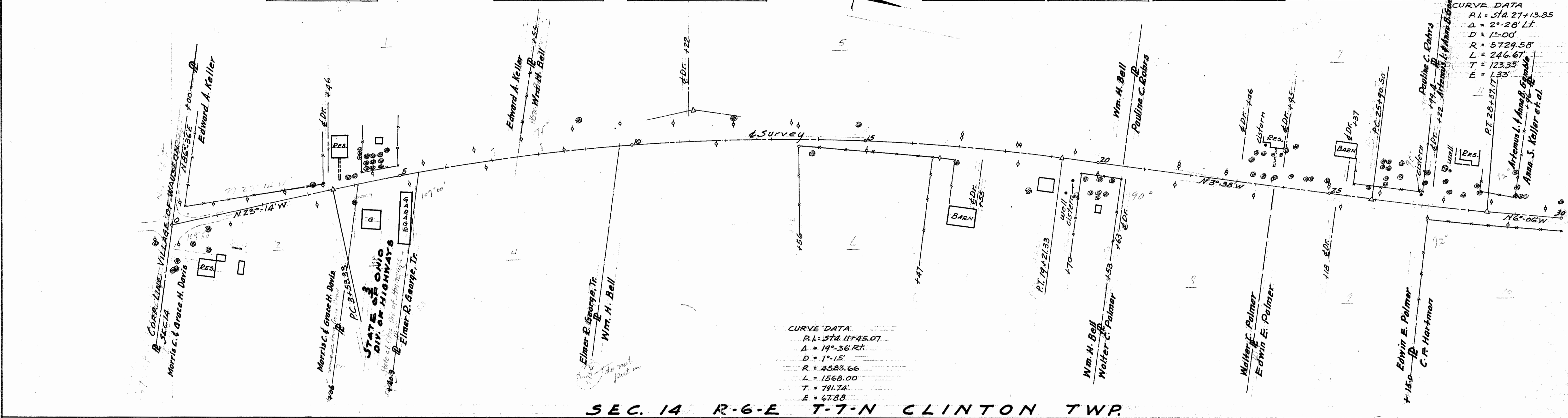

CURVE DATA
P.I. = Sta. 11+45.07
Δ = 19°-36' Rt.
D = 1°-15'
R = 4583.66'
L = 1568.00'
T = 791.74'
E = 67.88'

SEC. 14 R-6-E T-7-N CLINTON TWP.
SEC. 14 R-6-E T-7-N CLINTON TWP.

SEC. 11

Sp. in 26' Walnut
R.R. spike
P.C. = Sta. 31+91.76

Sp. in T.P.
Δ = 9°-56' Lt
I.P. in berm
Shiner in P.P.
P.T. = Sta. 35+90.10

CURVE DATA
P.I. = Sta. 35+90.10
Δ = 9°-56' Lt
D = 1°-15'
R = 4583.66'
L = 794.67'
T = 398.34'
E = 17.28'

Sp. in T.P.
Hub
Δ = 7°-19' Rt.
Sp. in P.P.
P.T. = Sta. 45+76.62

Sp. in T.P.
R.R. spike
Sp. in P.P.
P.C. = Sta. 48+68.89

U.S.G.S. B.M.
Δ = 4°-23' Rt.
Conc. R/W mon.
P.I. = Sta. 53+86.80

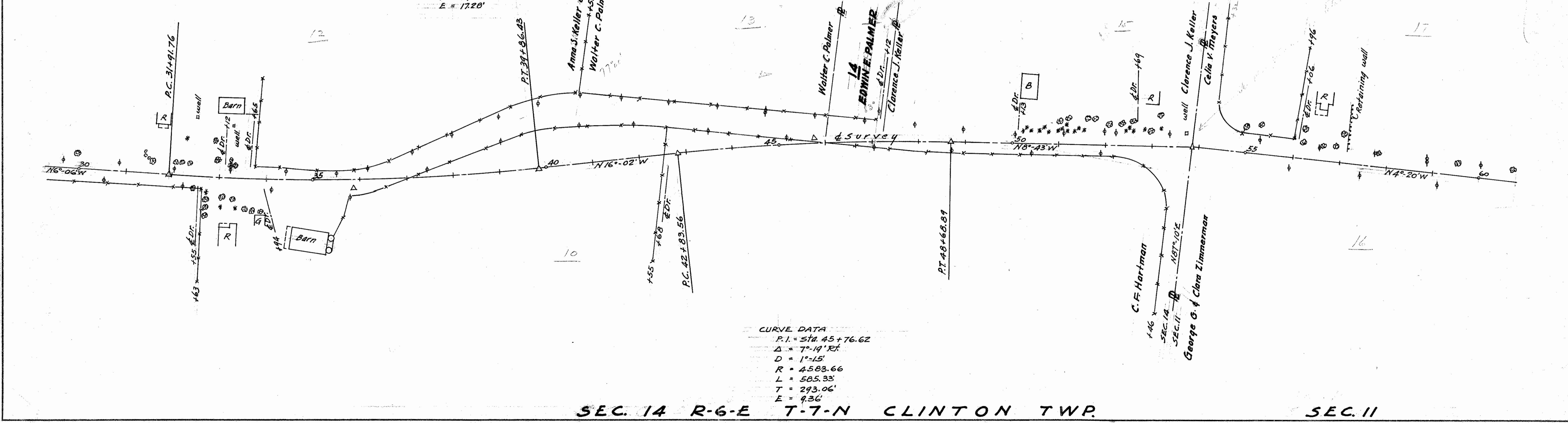

CURVE DATA
P.I. = Sta. 45+76.62
Δ = 7°-19' Rt.
D = 1°-15'
R = 4583.66'
L = 585.33'
T = 293.06'
E = 9.36'

SEC. 14 R-6-E T-7-N CLINTON TWP.

SEC. 11

RI08 #6 A-13

A-13

SEC. 11 R-6-E T-7-N CLINTON TWP

FULTON COUNTY
S.H. 298 SEC'S F, E & G
R/W PLANS

16
2
7

Date: _____ Drawn By: HH
Revised: _____
LENGTH OF PROJECT: _____

Sp. in T.P.
RR spike $\Delta = 2^{\circ} 49' RT$
Shiner in cor. post
P.I. Sta. 79+52.75

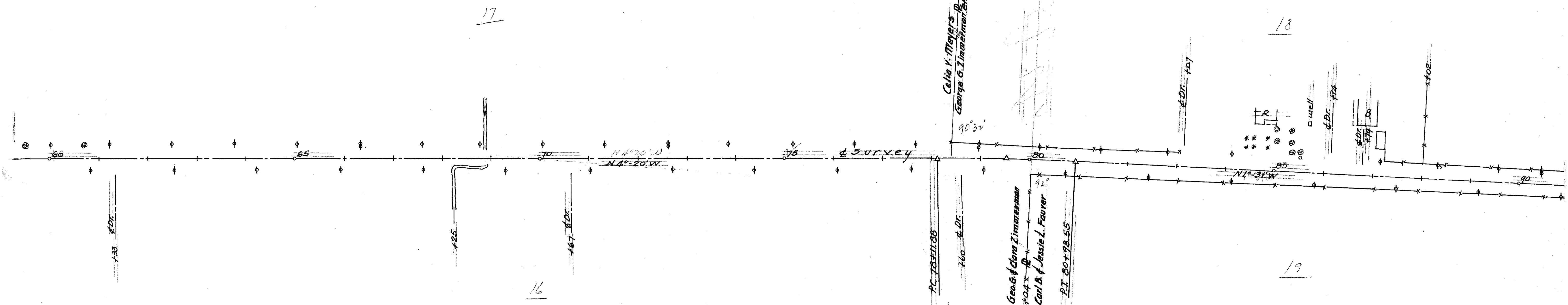

CURVE DATA
P.I. = Sta. 79+52.75
 $\Delta = 2^{\circ} 49' RT$
D = 1^{\circ} 00'
R = 5729.58'
L = 281.67'
T = 140.87'
E = 1.73'

SEC. 11 R-6-E T-7-N CLINTON TWP

SEC. 11 R-6-E T-7-N CLINTON TWP

SEC. 2 R-6-E T-7-N DOVER TWP

Iron Anc. Post
RR spike $\Delta = 0^{\circ} 36' Lt$
Shiner in Anc. Post
P.I. = Sta. 106+64.95

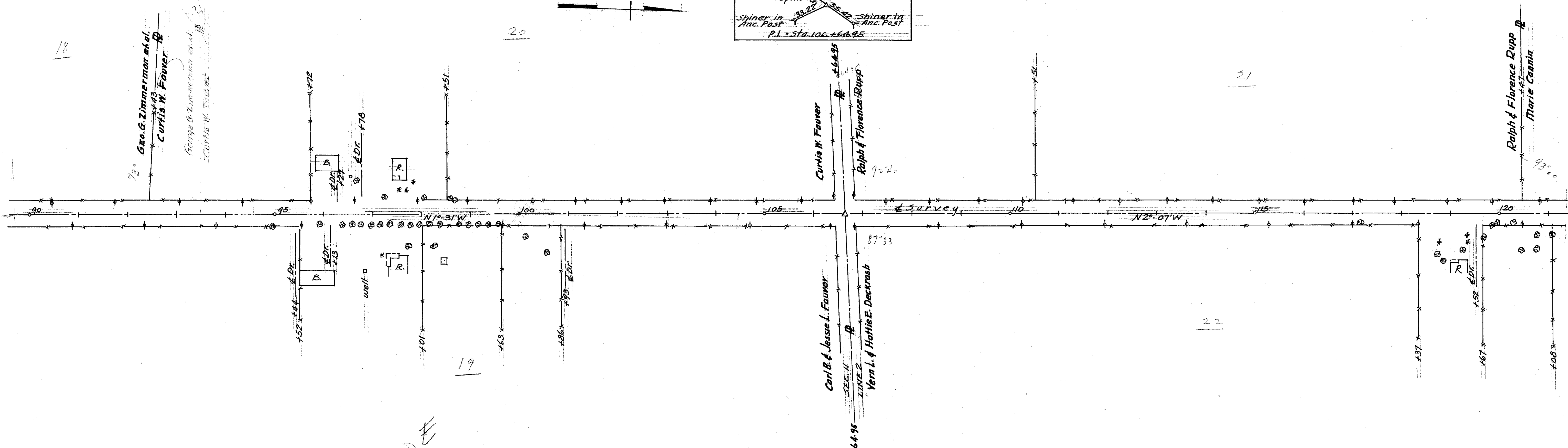

SEC. 11 R-6-E T-7-N CLINTON TWP

SEC. 2 R-6-E T-7-N DOVER TWP

SEC. 2 R-6-E T-7-N DOVER TWP

FULTON COUNTY
S.H. 298 SEC'S. F, E & G
R/W PLANS

3
7

Date: May 1, 1941. Drawn By: HH
Revised 7/13/41 9/16/41 11/7/41
LENGTH OF PROJECT: 24,594.5 FT. = 4.659 MI.

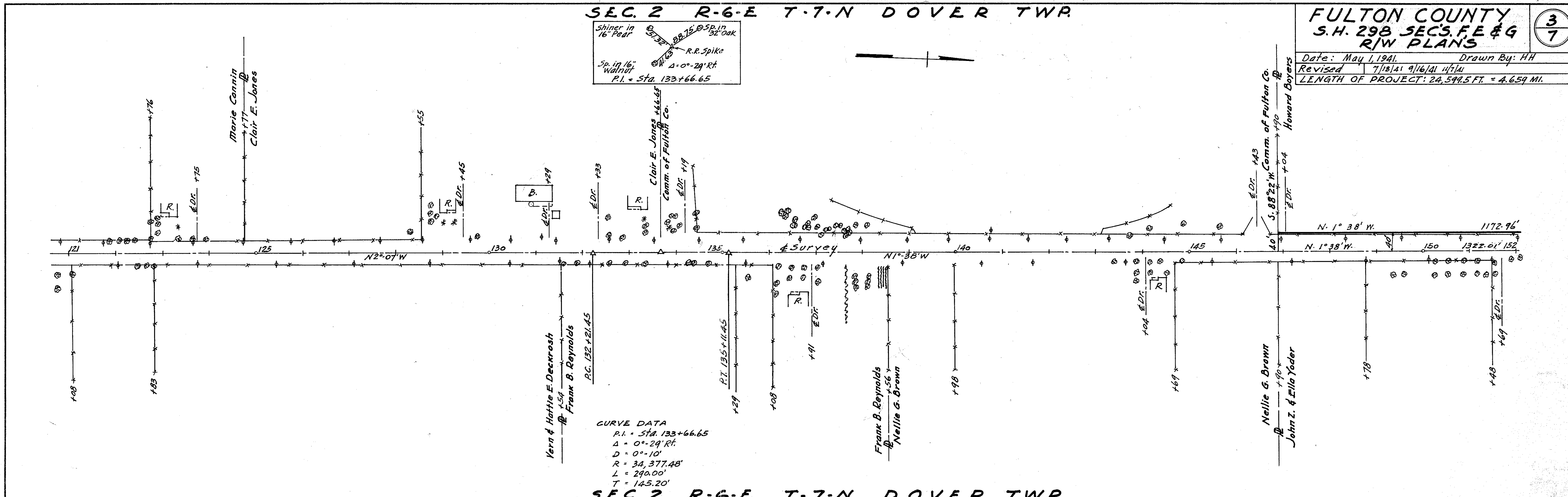

SEC. 2 R-6-E T-7-N DOVER TWP

SEC. 2 R-6-E T-7-N

DOVER TWP.

SEC. 35 R-6-E T-8-N

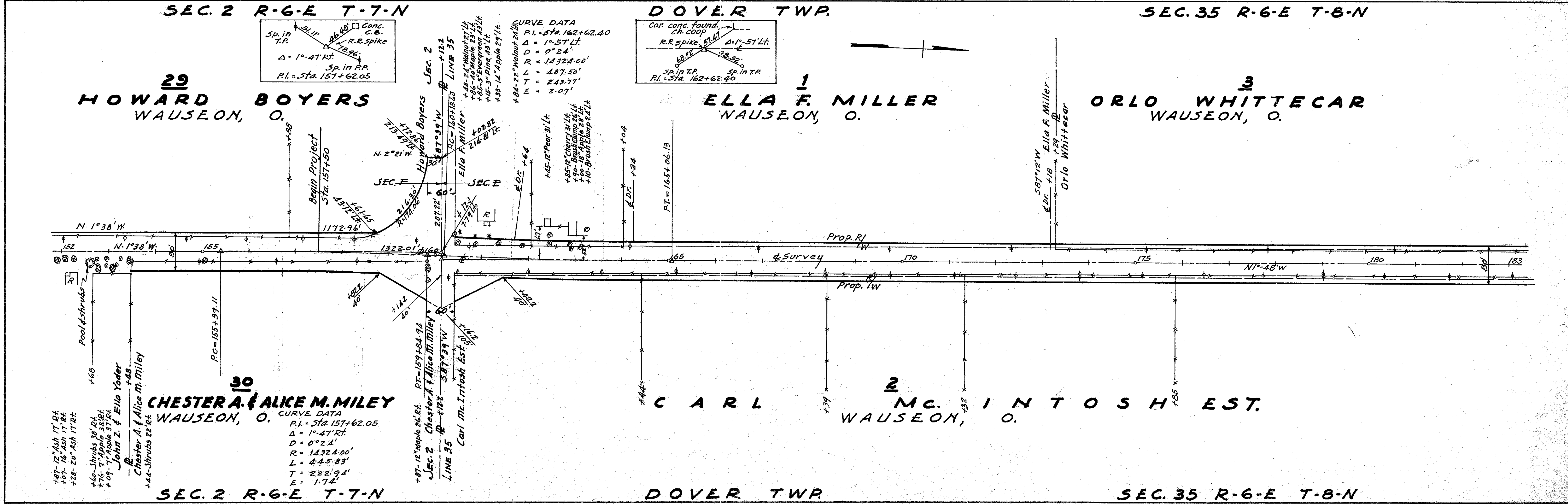

SEC. 2 R-6-E T-7-N

DOVER TWP.

SEC. 35 R-6-E T-8-N

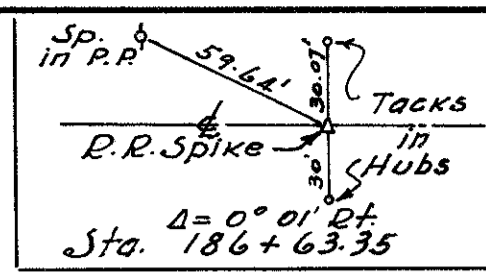

SEC. 35

DOVER TWP.

T. 8 N. R. 6 E.

FULTON COUNTY
S.H. 298 SEC'S F & G
R/W PLANS

4
7

Date: May 1, 1941 Drawn By: MH
Revised 9/16/41
LENGTH OF PROJECT: 24,594.5 FT. = 4.659 MI.

ORLO WHITTECAR
WAUSEON, O.

ANNA E. STEINBRECHER
WAUSEON, O.

CURVE DATA
A = 23° 35' Lt.
D = 2° 30'
Q = 2291.83'
L = 943.33'
T = 478.46'
E = 49.41'
P.I. = Sta. 215+19.10

ROBERT & HELEN BORTON
WAUSEON, O.

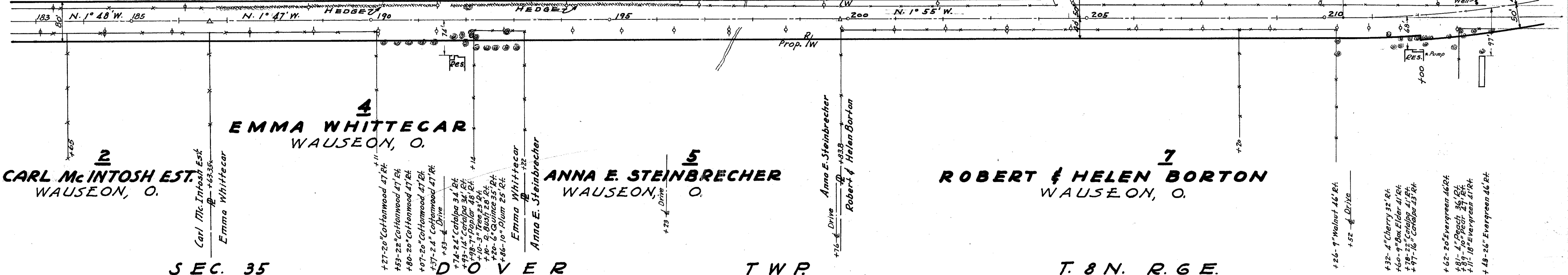

SEC. 35

DOVER TWP.

T. 8 N. R. 6 E.

SEC. 10

DOVER TWP.

T. 10 S. R. 2 E.

WM. H. PIKE
WAUSEON, O.

CARL BIDDLE
WAUSEON, O.

HARLEY RUPPLE
WAUSEON, O.

HARLEY RUPPLE
WAUSEON, O.

DAVID RICKER
WAUSEON, O.

CURVE DATA
A = 22° 28' Rt.
D = 2° 30'
Q = 2291.83'
L = 898.67'
T = 155.18'
E = 44.76'
P.I. = 227+66.15'

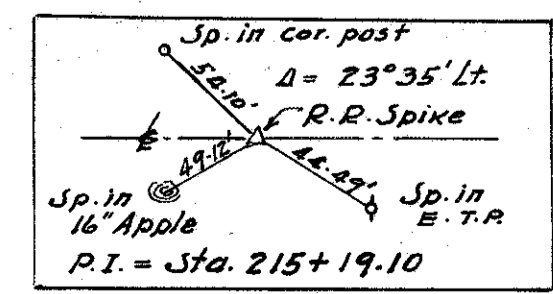

SEC. 11

DOVER TWP.

T. 10 S.

R. 2 E.

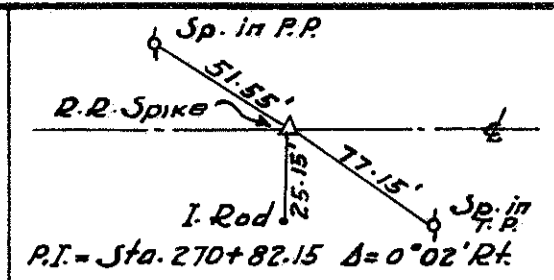
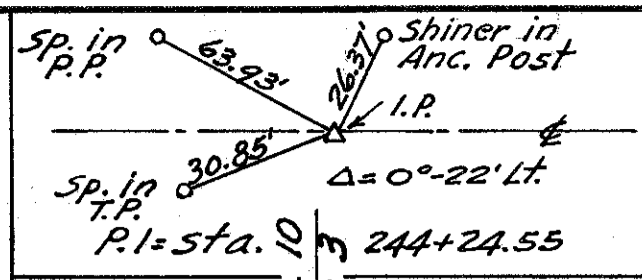

FULTON COUNTY
S.H. 298 SECS. F.E. & G
R/W PLANS

DATE: May 1, 1941
 DRAWN BY J.S.
 REVISED 9/16/41
 LENGTH OF PROJECT: 24,599.5 FT. = 4.659 MI.

5
7

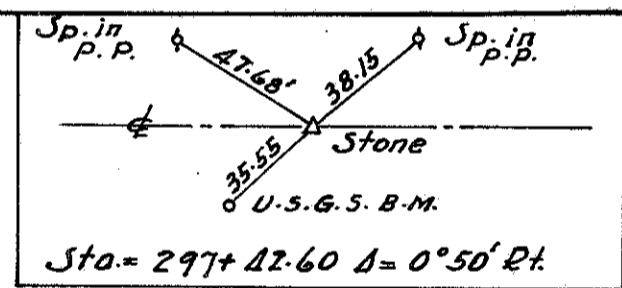
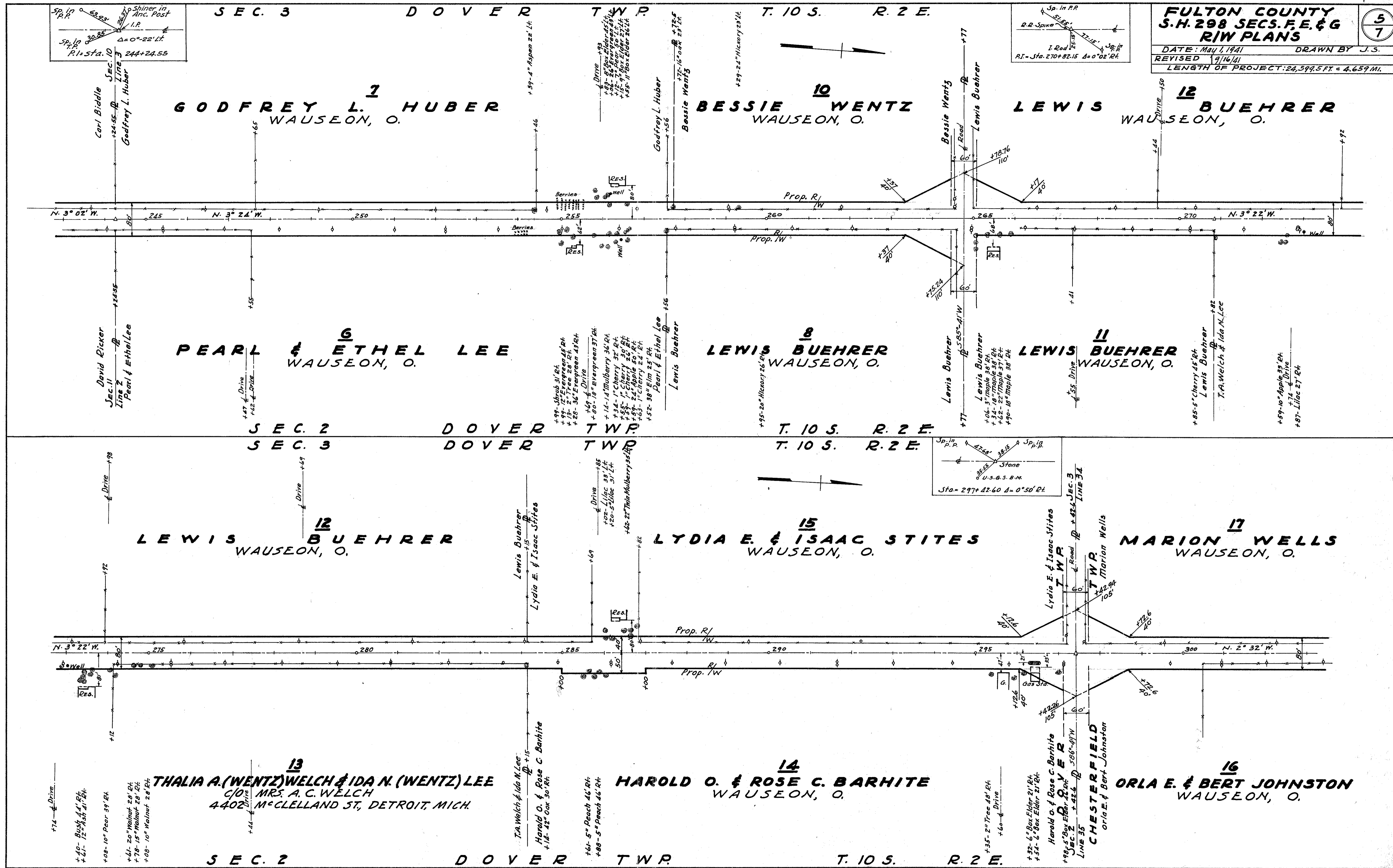

SEC. 34 CHESTERFIELD TWP

T. 9 S. R. 2 E.

FULTON COUNTY
S.H. 298 SECS. F.E. & G
RIW PLANS

DATE: MAY 1, 1941
REVISED 9/16/41
LENGTH OF PROJECT: 24,599.5 FT. = 4.659 MI.

DRAWN BY J.S.

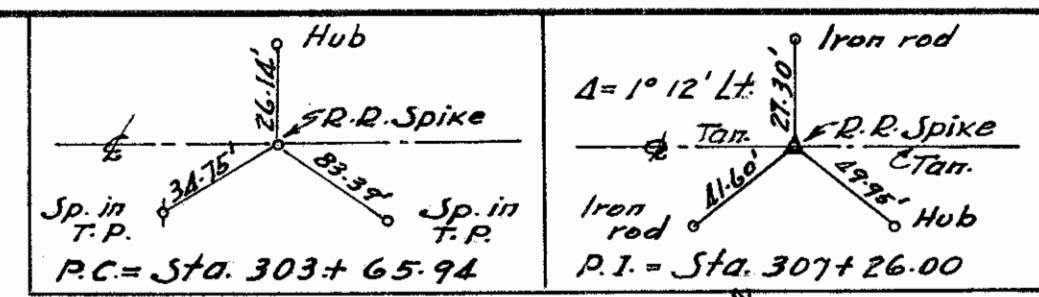

Curve Data
 $\Delta = 1^{\circ} 12' Lt$
 $R = 34377.48$
 $L = 720.0$
 $T = 360.06'$
 $E = 1.91'$
 $P.I. = Sta. 307+26.00$

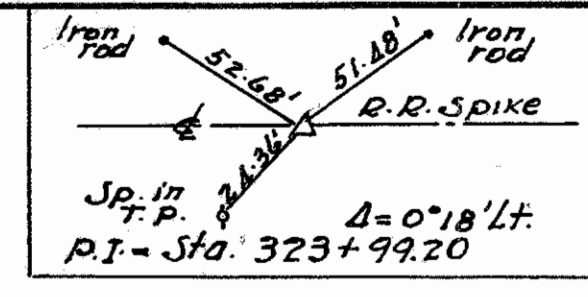
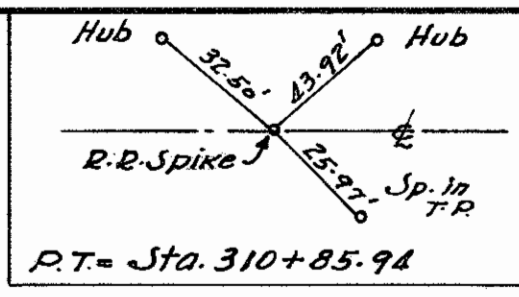

17
MARION WELLS
WAUSEON, O.

19
EDITH RECKNER
WAUSEON, O.

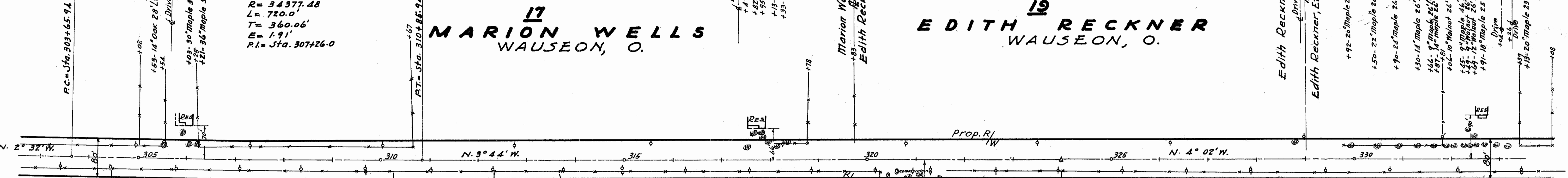

16
ORLA E. & BERT JOHNSTON
WAUSEON, O.

18
ROSS F. & ELIZA MERCER
WAUSEON, O.

20
ERNEST C. REYNOLDS
WAUSEON, O.

SEC. 35
SEC. 34

CHESTERFIELD TWP

T. 9 S. R. 2 E.

T. 9 S. R. 2 E.

SEC. 27

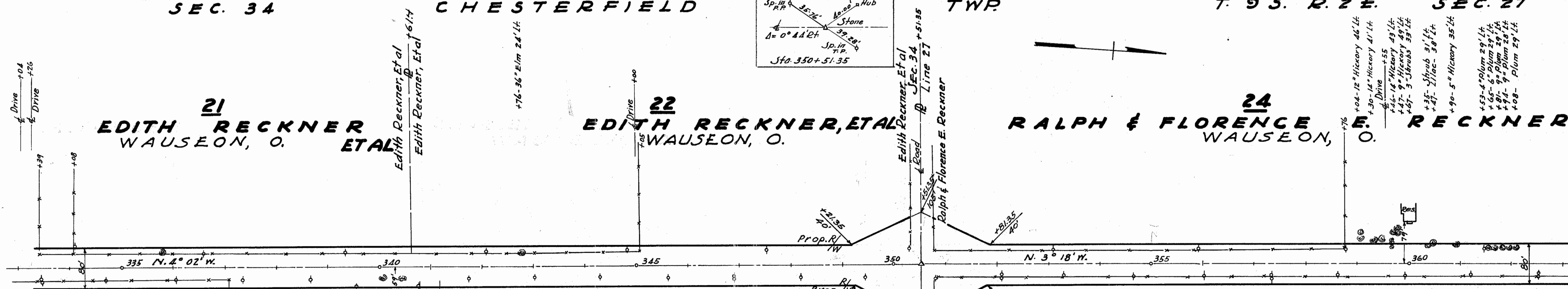

21
EDITH RECKNER
WAUSEON, O.

22
EDITH RECKNER, ETAL
WAUSEON, O.

24
RALPH & FLORENCE E. RECKNER
WAUSEON, O.

20
ERNEST C. REYNOLDS
WAUSEON, O.

23
ROSCOE O. BRADLEY
WAUSEON, O.

SEC. 35

CHESTERFIELD TWP

T. 9 S. R. 2 E.

SEC. 26

T. 9 S. R. 2 E.

