

STATE HIGHWAY DEPARTMENT OF OHIO
BUREAU OF CONSTRUCTION
SEC. G - WAUSEON - MORENCI ROAD
I.C.H. NO. 298 PET. NO. 3280
FULTON COUNTY
DOVER & CHESTERFIELD TOWNSHIP'S
1918

File # 534

INDEX

Sheet No.	Title page
1	Title page
2	Plan and Profile Sta. 0+00 to Sta. 32+00
3	" " " " 32+00 " " 64+00
4	" " " " 64+00 " " 96+00
5	" " " " 96+00 " " 128+00
6	" " " " 128+00 " " 161+00
7	" " " " 161+00 " " 192+35
8 to 12	Cross-Sections
3	Typical Section
12	Plans of Approaches

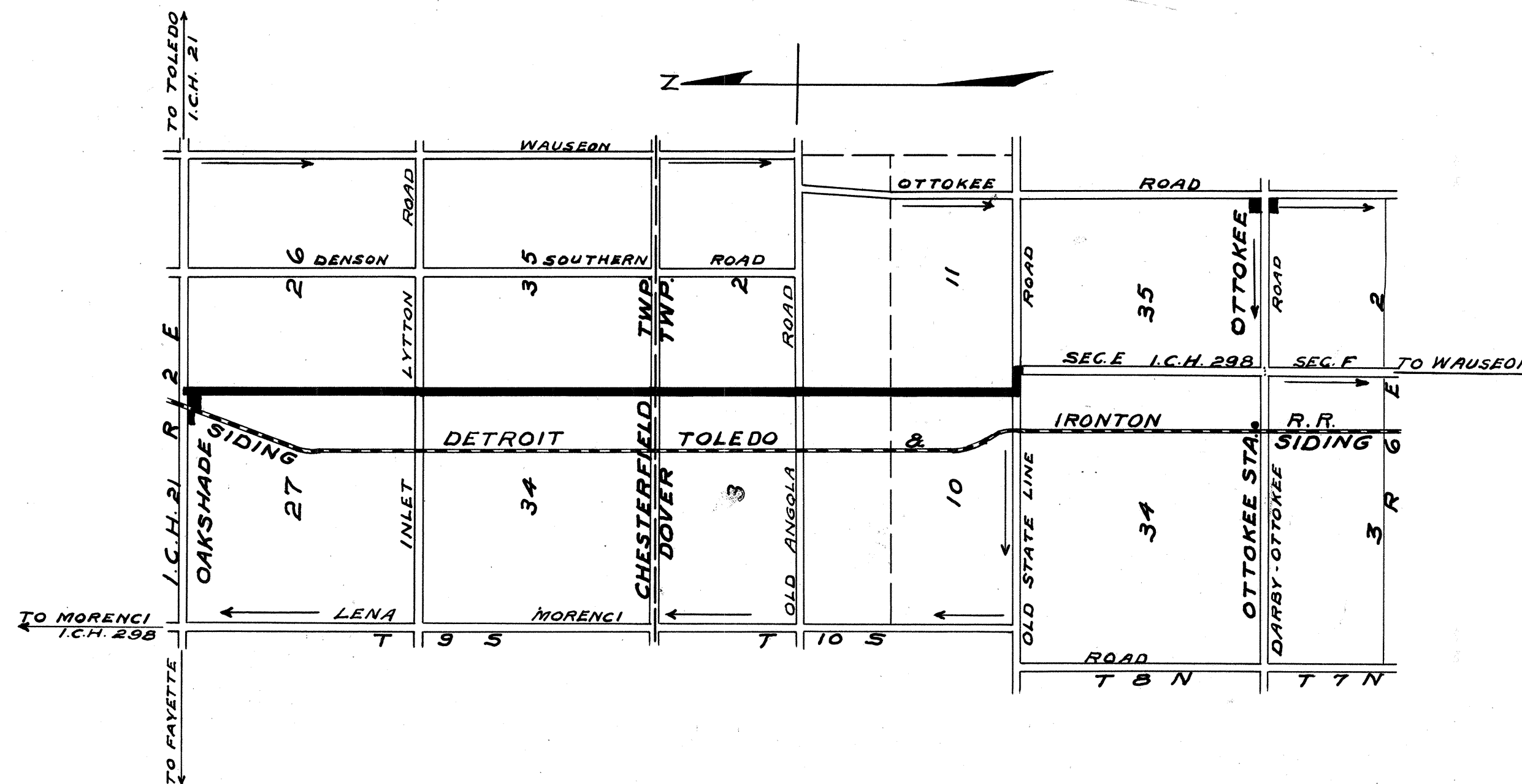

LOCATION PLAN

SCALE - 2" = 1 mile

PORTION TO BE IMPROVED

DETOURS

- CONVENTIONAL SIGNS**
- Township Line
 - Section Line
 - Survey Line
 - Fence Line
 - Telephone or Telegraph
 - Steam Railroad
 - Trees & Stumps

- SCALES**
- Plan 1" = 100'
 - Profile (Vertical) 1" = 10'
 - Profile (Horizontal) 1" = 100'
 - Cross Sections 1" = 5'

I hereby approve these plans and declare that the making of this improvement will require the closing to traffic of the highway and that detours will be provided as shown on plan.

Approved: D. W. Seitz
Date 7-7-18 Division Engineer.

Approved: A. D. Spring
Date 2-4-19 Chief Highway Engineer.

Approved: Charles C. Gustin
Date 2-19-19 State Highway Commissioner.

Approved: C. P. Heber
Date Aug. 29, 1918 County Surveyor.

We, the Commissioners of Fulton County, hereby approve these plans and certify that the right-of-way is available for the construction of the above highway.

Signed: Blank Comm. Pres.
E. E. Spring
Albert Edgar
Date Aug. 29, 1918 County Commissioners.



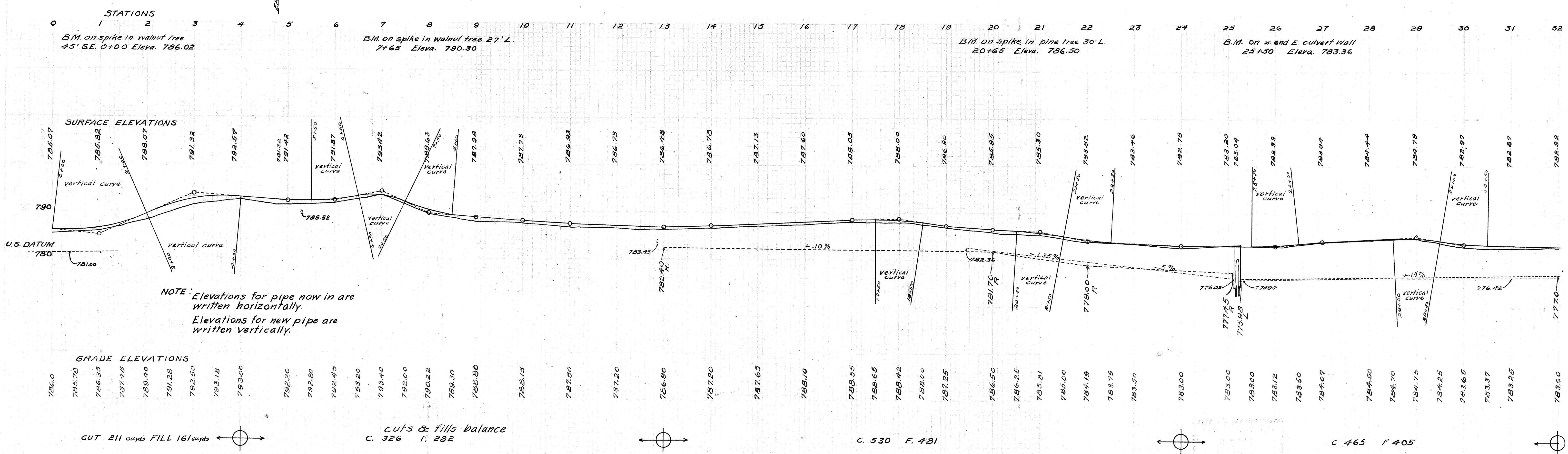
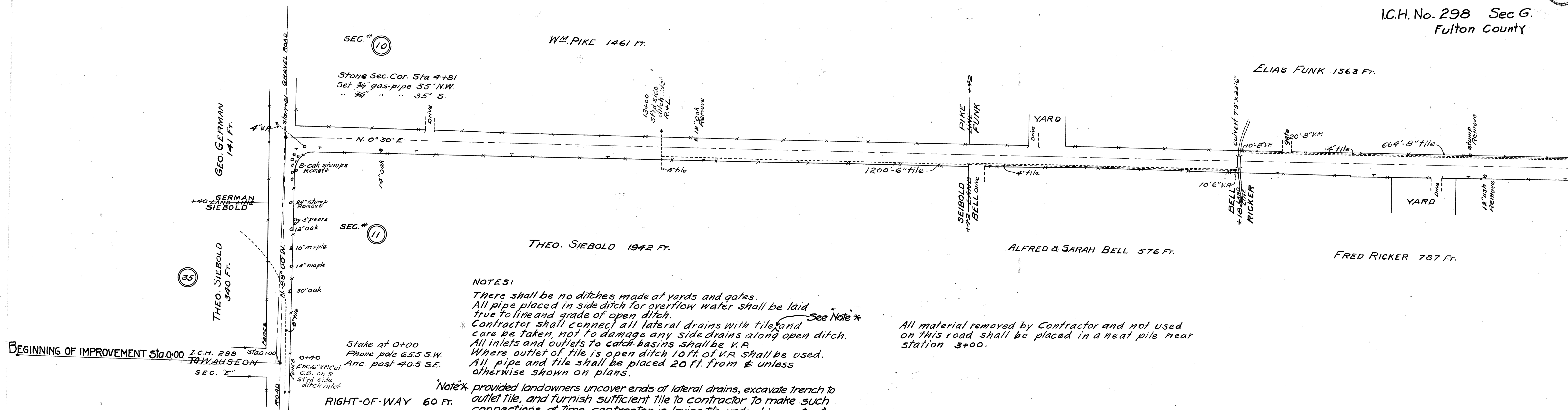

I.C.H. No. 298 Sec 6.
Fulton County

STONE 1/4 POST STA. 59+62
Set 3/4" gas pipe 25' E.
" 3/4" " " 25' W.

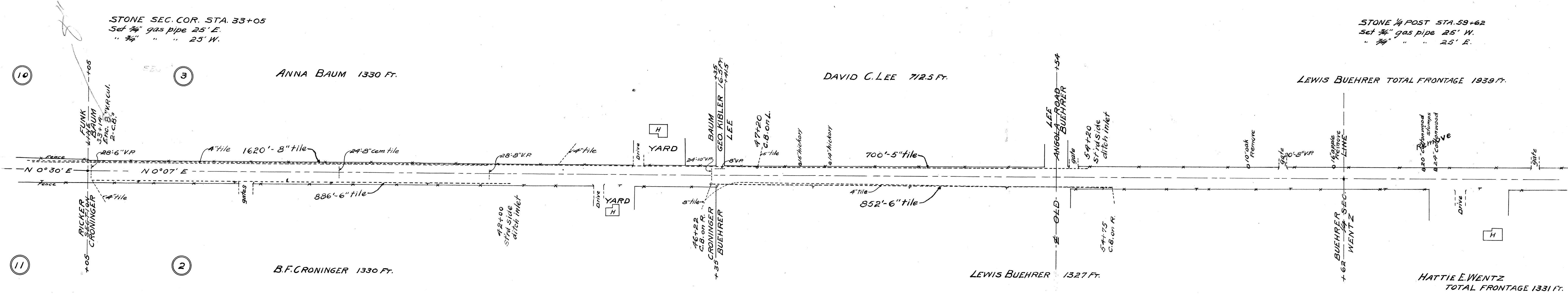

32 B.M. on spike in Apple tree 26' R. 32+60 Eleva. 783.04
33
34
35
36
37
38
39
40
41
42
43
44
45 B.M. on spike in elm tree 26' R. 46+30 Eleva. 788.18
46
47
48
49
50
51
52 B.M. on Spike in Maple tree 50' SW. 53+54 Eleva. 793.15
53
54
55
56
57
58
59
60
61
62 B.M. on Spike in Walnut tree 27' R. 63+42 Eleva. 786.52
63
64

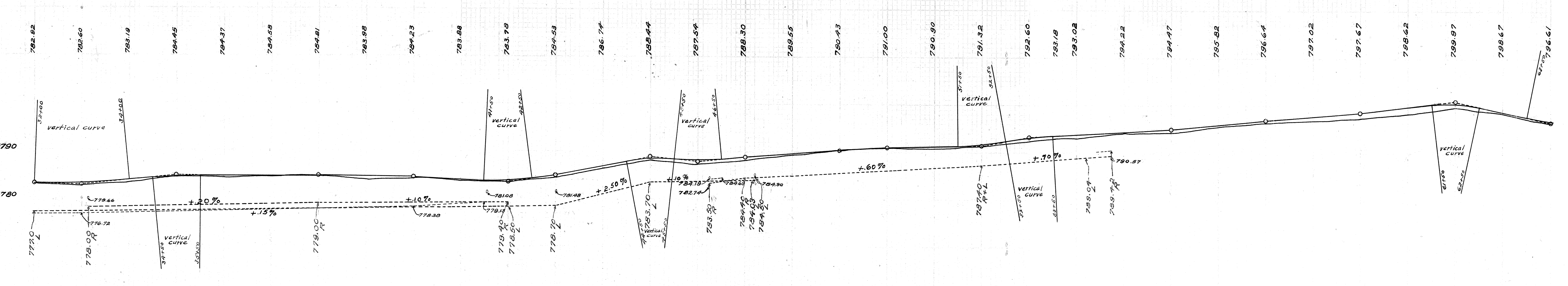

GRADE ELEVATIONS

783.00	783.02	783.06	783.40	783.75	784.13	784.50	784.63	784.75	784.75	784.75	784.65	784.55	784.00	783.87	783.94	784.37	785.00	787.00	788.00	788.62	788.50	788.25	788.50	789.00	789.75	790.50	791.00	791.25	791.37	791.67	792.35	793.06	793.50	793.80	794.40	795.00	796.00	797.00	797.80	798.60	799.80	800.40	800.56	799.90	798.90	797.85	796.94
--------	--------	--------	--------	--------	--------	--------	--------	--------	--------	--------	--------	--------	--------	--------	--------	--------	--------	--------	--------	--------	--------	--------	--------	--------	--------	--------	--------	--------	--------	--------	--------	--------	--------	--------	--------	--------	--------	--------	--------	--------	--------	--------	--------	--------	--------	--------	--------

Vertical Curve Data:

Station	Grade (%)	Vertical Curve Length
32+00	+1.5%	37+00
37+00	+1.0%	41+00
41+00	+2.50%	46+00
46+00	+1.0%	51+00
51+00	+0.60%	56+00
56+00	+1.0%	61+00

I.C.H.No. 298 Sec G
Fulton County

STONE SEC. COR. STA. 86+20
U.S.G.S.B.M. Iron post 35.6' S.E.
Spike in Sycamore tree 33.4' N.W.

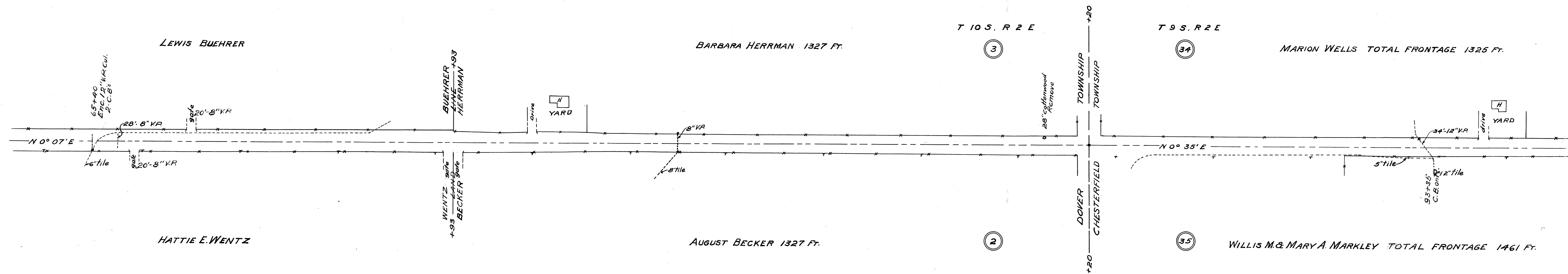

64 65 66 67 68 69 70 71 72 73 74 75 76 77 78 79 80 81 82 83 84 85 86 87 88 89 90 91 92 93 94 95 96

B.M. on spike in Oak 65' R. 72+54 Eleva. 801.24

B.M. on spike in Hickory 25' L. 79+23 Eleva. 799.60

B.M. U.S.G.S. Iron post S.E. cor. x roads Eleva. 798.61

B.M. on spike in Maple 27' L. 95+00 Eleva. 798.85

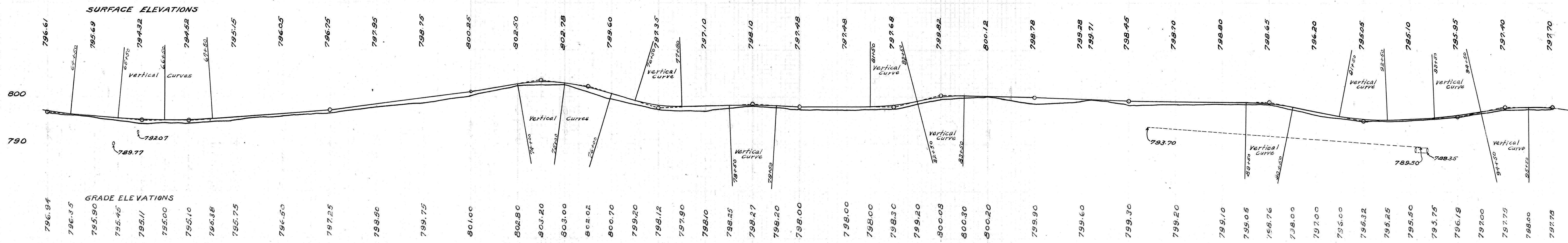

C. 330 F. 300

C. 343 F. 287

C. 319 F. 252

C. 361 F. 315

C. 152 F. 143

C. 258 F. 210

I.C.H. No. 298 Sec G.
Fulton County

Stake on Sta 96+00

Stake on Sta. 117+00

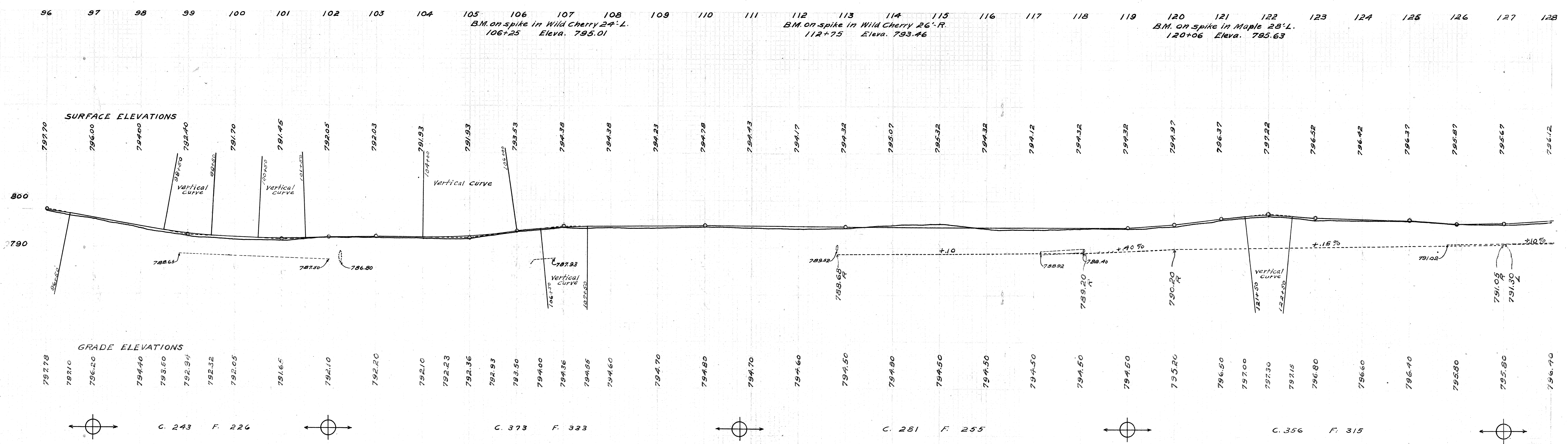
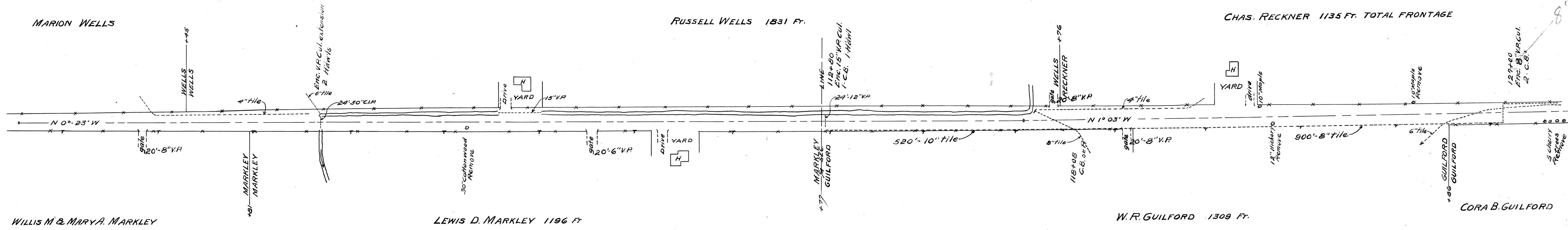

I.C.H. No. 298 Sec G.
Fulton County

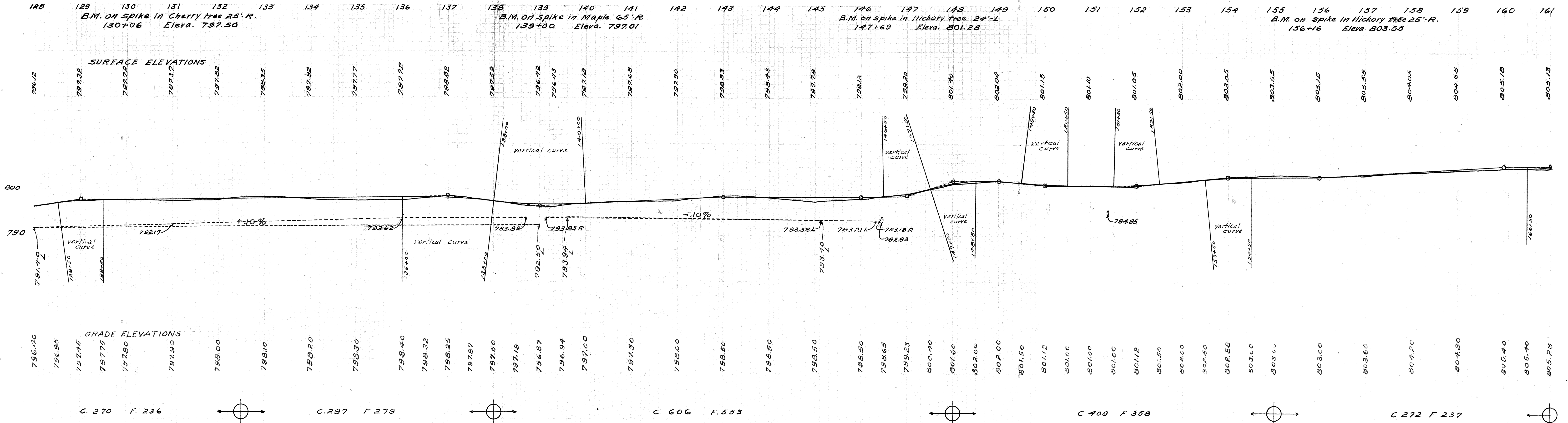
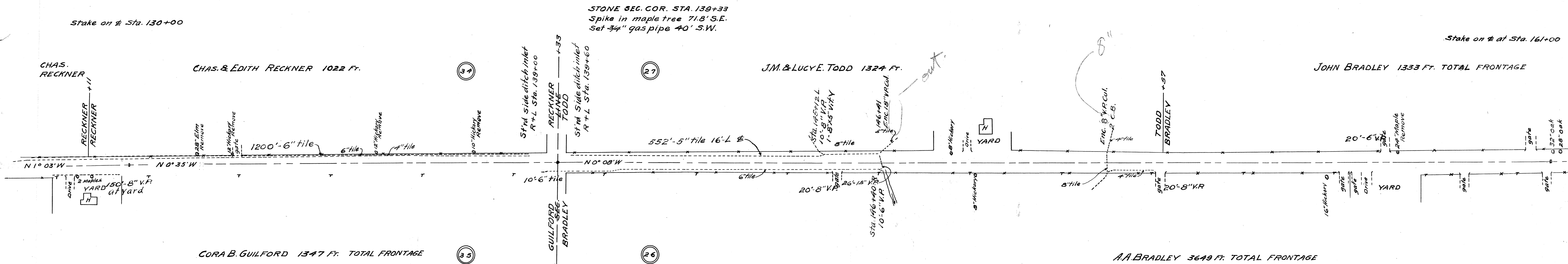

Stake on # at sta. 161+00

Stake on # at sta. 171+00

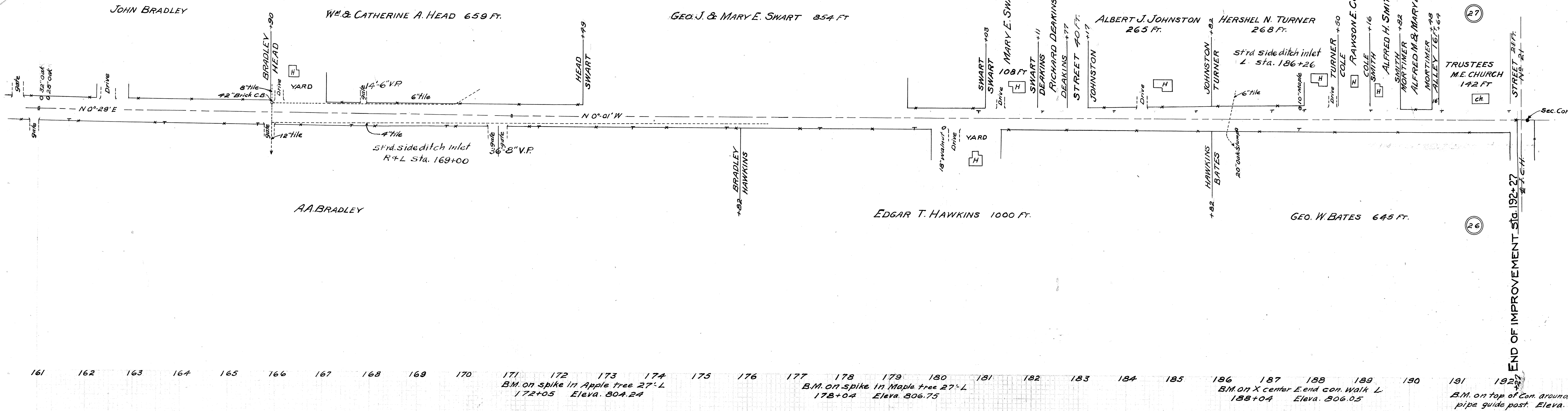

Stone Sec. Corner Sta. 192+48
2" gas pipe guide post 5'6" N.E.
Sta. 192+35 & I.C.H. 21
I.C.H. No. 298 Sec 6.
Fulton County

161 162 163 164 165 166 167 168 169 170 171 172 173 174 175 176 177 178 179 180 181 182 183 184 185 186 187 188 189 190 191 192

B.M. on spike in Apple tree 27'-L
172+05 Eleva. 804.24

B.M. on spike in Maple tree 27'-L
178+04 Eleva. 806.75

B.M. on X center E. end con. Walk L
188+04 Eleva. 806.05

B.M. on top of Con. around 2" gas
pipe guide post. Eleva. 804.64

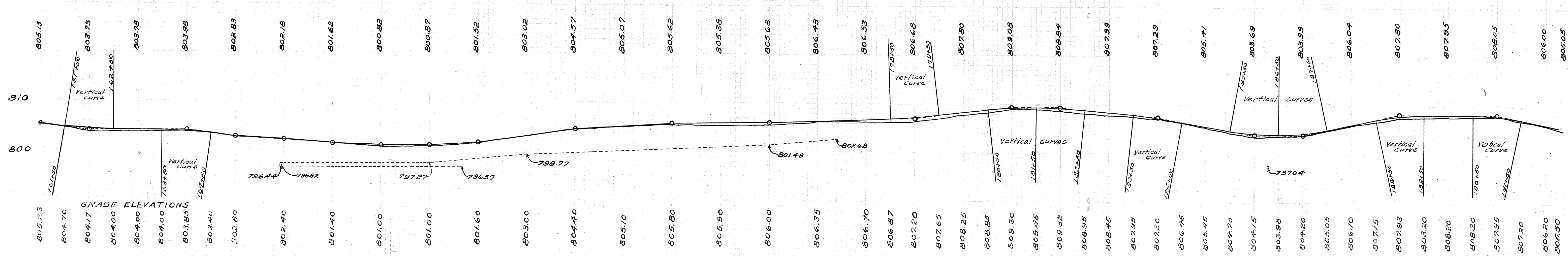

C 170 F 154 C 393 F 340 C 346 F 309 C 296 F 254