

STATE OF OHIO
DEPARTMENT OF TRANSPORTATION

FUL-108-15.92

DOVER TOWNSHIP
FULTON COUNTY
RIGHT OF WAY



ACQUIRING AGENCY: STATE OF OHIO

CONVENTIONAL SIGNS

- County Line _____
- Township Line _____
- Section Line _____
- Corporation Line _____ or _____
- Fence Line (existing) _____ (proposed) _____
- Center Line _____
- Trees ○, Stumps P, (to be removed) X
- Utility Poles: Telephone Ⓞ, Power Ⓞ, Light Ⓞ
- Limited Access (only) _____ L/A _____
- Right of Way (only) _____ R/W _____
- Limited Access & Right of Way _____ LA - R/W _____
- Existing Right of Way _____ EXIST. R/W _____
- Property Line _____ (in existing fence) _____
- Railroad _____
- Guardrail (existing) _____ (proposed) _____
- Construction Limits _____ CONSTR. LIMITS _____

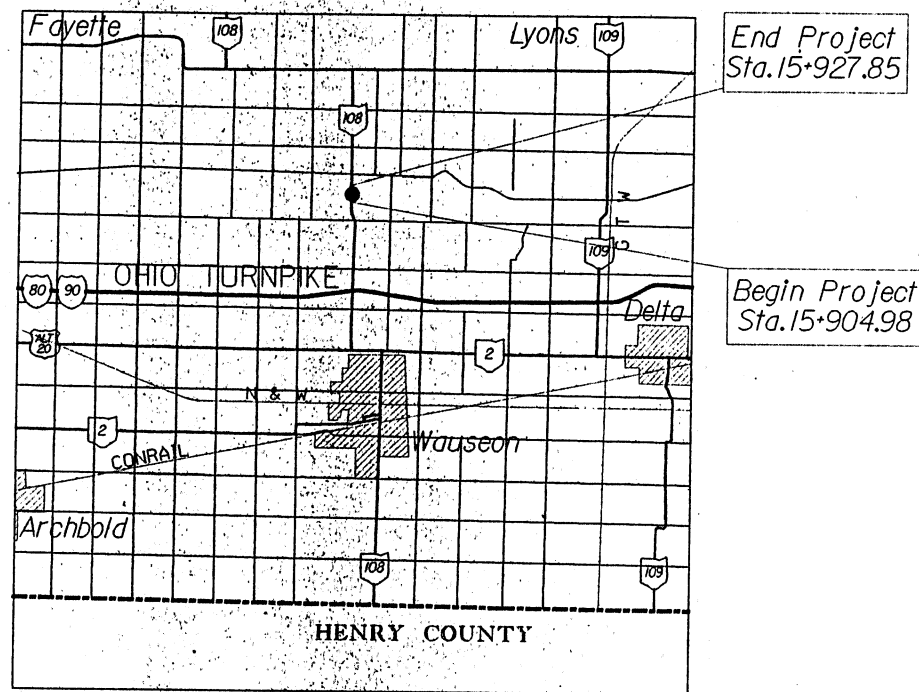

LOCATION MAP



- PORTION TO BE IMPROVED _____
- STATE & FEDERAL ROUTES _____
- OTHER ROADS _____
- DETOURS _____
- RIGHT-OF-WAY PLANS _____ SCALE VARIOUS

PROJECT DESCRIPTION

DITCH RELOCATION WEST SIDE OF FULTON 109, 0.70 OF A MILE.

1993 SPECIFICATIONS

THE STANDARD 1993 SPECIFICATIONS OF THE STATE OF OHIO, DEPARTMENT OF TRANSPORTATION, INCLUDING CHANGES AND SUPPLEMENTAL SPECIFICATIONS LISTED IN THE PLANS AND PROPOSAL SHALL GOVERN THIS IMPROVEMENT.

I HEREBY APPROVE THESE PLANS AND DECLARE THAT THE MAKING OF THIS IMPROVEMENT WILL REQUIRE THE CLOSING TO TRAFFIC OF THE HIGHWAY AND THAT DETOURS WILL BE PROVIDED AS INDICATED ON SHEET

INDEX OF SHEETS

- TITLE SHEET _____
- CENTERLINE SURVEY PLAT _____ 1
- PROPERTY MAP _____ 2
- SUMMARY SHEET _____ 1
- DETAIL PLAN SHEETS _____ 3

UNDERGROUND UTILITIES
CALL 800-362-2764 (TOLL FREE)
OHIO UTILITIES PROTECTION SERVICE
NON-MEMBERS
MUST BE CALLED DIRECTLY.

PLAN PREPARED BY:



DEPARTMENT OF TRANSPORTATION
FEDERAL HIGHWAY ADMINISTRATION
APPROVED: _____
DIVISION ADMINISTRATOR DATE _____

APPROVED _____

DATE _____

ASSISTANT DEPUTY DIRECTOR,
OFFICE OF REAL ESTATE ADMINISTRATION

APPROVED _____

DATE _____

DIRECTOR, DEPARTMENT OF TRANSPORTATION

FEDERAL PROJECT NO.
IM-75

PID NO.
13073

STATE JOB NO.
02890(0)

RAILROAD INVOLVEMENT
NONE

FUL-108-15.92

CENTERLINE SURVEY PLAT

FUL-108-15.92
 FULTON COUNTY, OHIO
 DOVER TWP.
 SEC. 10 & 11 T-10-S R-2-E



R M

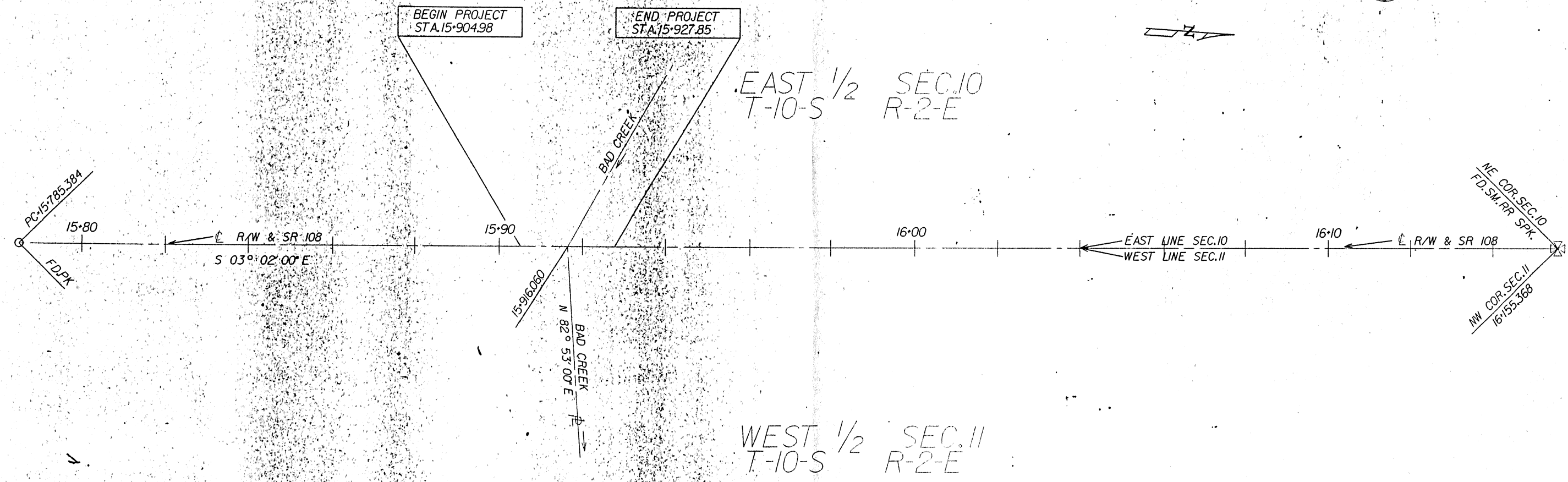

BASIS FOR BEARINGS
 ALL BEARINGS SHOWN COINCIDE WITH O.D.O.T.
 R/W PLAN S.H. 298 SEC'S. F, E, & G.

NOTE: IN THE EVENT OF A DISCREPANCY BETWEEN
 ENGLISH AND METRIC EQUIVALENCIES, THE METRIC
 VALUE TAKES PRECEDENCE.

RECEIVED _____ '19
 RECORDED _____ '19
 BOOK _____ PAGE _____
 COUNTY RECORDER

I HEREBY CERTIFY THAT THIS PLAT IS A TRUE
 DELINEATION OF A SURVEY MADE BY THE OHIO
 DEPARTMENT OF TRANSPORTATION IN _____
 REGISTERED SURVEYOR NO. _____ DATE _____

SUMMARY OF ADDITIONAL RIGHT-OF-WAY

PARCEL NO.	OWNER	SHEET NO.	OWNERS RECORD		AUDITOR'S PARCEL	RECORD AREA (AC)	TOTAL P.R.O.	GROSS TAKE	P.R.O. IN TAKE	NET TAKE	STRUC-TURE	NET RESIDUE		TYPE FUND	REMARKS AND PERSONALTY	AS ACQUIRED	
			BOOK	PAGE								LEFT	RIGHT			BOOK	PAGE
1	LARRY L. CARROLL & LORELEI S. CARROLL	3	239	418	8-18292-01	31.5747 (78.02)		0.0292 (0.072)		0.0292 (0.072)	NONE	31.5455 (77.948)		STATE			
2	MILDRED L. DREWS & LARRY L. DREWS & DONNA S. SANBORN, TRUSTEES FOR THE MILDRED L. DREWS IRREVOCABLE TRUST	3	246	663	8-18396-00	16.1880 (40)		0.0120 (0.030)		0.0120 (0.030)	NONE	16.1760 (39.970)		STATE			
3	RANDALL LEE & KAREN ANN RICHES	3	202 207	1092 329	8-18372-00	0.7851 (1.94)		0.0094 (0.023)		0.0094 (0.023)	NONE	0.7757 (1.917)		STATE			

TOTAL NUMBER OF :
3 OWNERSHIPS
0 TOTAL TAKES
0 OWNERSHIPS WITH STRUCTURES INVOLVED
0 OWNERSHIPS WITH *P* ITEMS

NOTE: UNLESS SPECIFIED OTHERWISE,
 AREAS ARE STATED IN HECTARES WITH
 ENGLISH EQUIVALENTS IN (ACRES).
 1 HECTARE = 2.471 ACRES

REV.	DATE	DESCRIPTION
1	3-7-95	CHANGE NAME PAR. 1

CENTER LINE SURVEY PLAT
 SUMMARY OF ADDITIONAL RIGHT-OF-WAY
 FEDERAL PROJECT NO. STP PID 12/01
 STATE JOB NO. 028900
 FUL-108-15.92
 1/3
 24/26

NOTE: EX. R/W LOCATION
O.D.O.T. R/W PLAN
SH 298 SEC E.F. & G

NOTE: ALL DIMENSIONS, UNLESS OTHERWISE
SPECIFIED, ARE IN METERS, WITH
ENGLISH EQUIVALENTS IN (FEET).

FULTON COUNTY
DOVER TOWNSHIP
E 1/2 SEC. 10
T-10-S R-2-E



HORIZONTAL
SCALE IN METERS

LARRY L. CARROLL AND LORELEI S. CARROLL

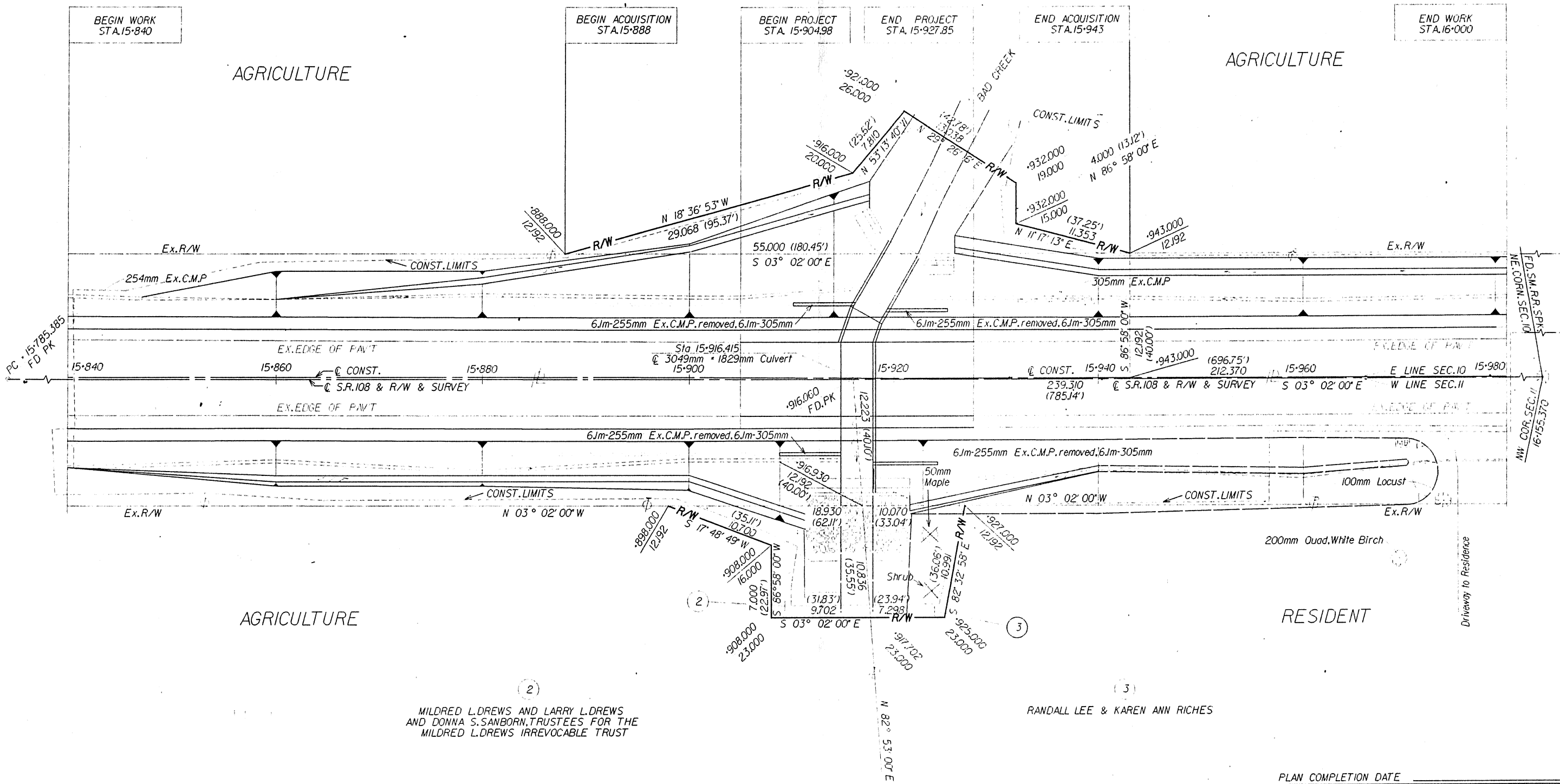

(2) MILDRED L. DREWS AND LARRY L. DREWS
AND DONNA S. SANBORN, TRUSTEES FOR THE
MILDRED L. DREWS IRREVOCABLE TRUST

(3) RANDALL LEE & KAREN ANN RICHES

FULTON COUNTY
DOVER TOWNSHIP
W 1/2 SEC. 11
T-10-S R-2-E

FEDERAL
PROJECT NO.
STP

STATE
JOB NO.
028900

RIGHT OF WAY PLAN
STA. 15+908 TO STA. 15+932

FUL-108-15.92

PLAN COMPLETION DATE		
REV.	DATE	DESCRIPTION
1	3-7-95	CHANGE NAME PAR. 1

3/3

26
26