

R/W PLAN
S.H. 298 SEC. HPT
FULTON COUNTY

*B/W checked & elements obtained as shown
JRS
2/25/44*

Scanned
June 1997

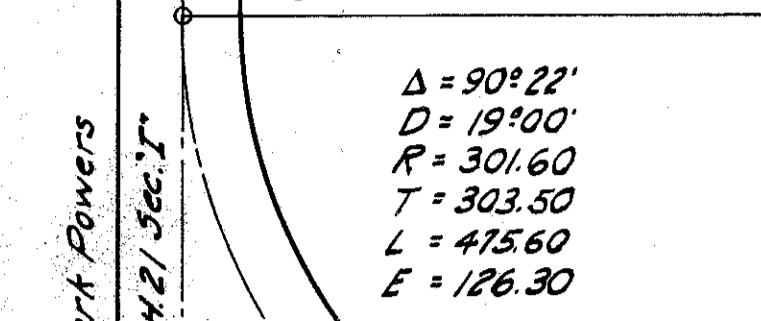
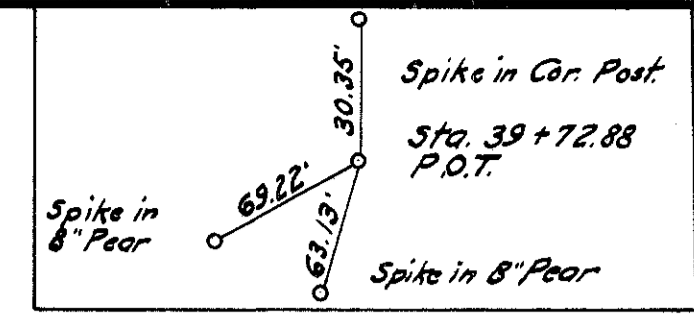
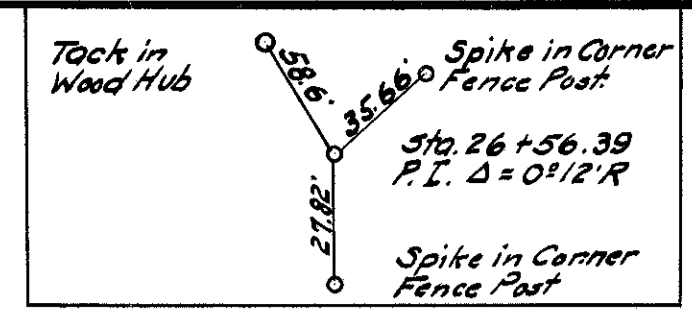
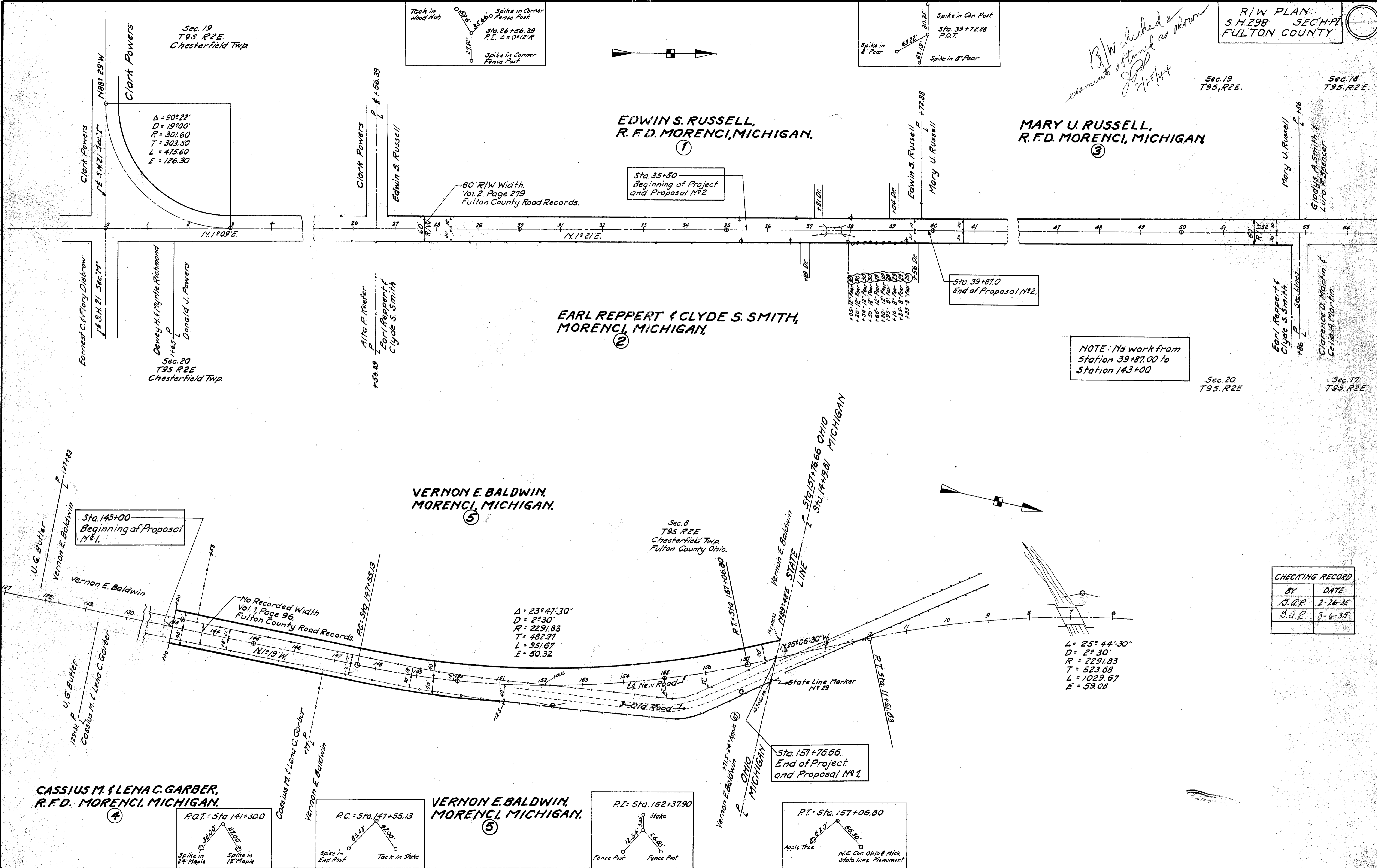

EDWIN S. RUSSELL,
R. F. D. MORENCI, MICHIGAN.

MARY U. RUSSELL,
R. F. D. MORENCI, MICHIGAN.

EARL REPERT & CLYDE S. SMITH,
MORENCI, MICHIGAN.

VERNON E. BALDWIN,
MORENCI, MICHIGAN.

CASSIUS M. & LENA C. GARBER,
R. F. D. MORENCI, MICHIGAN.

VERNON E. BALDWIN,
MORENCI, MICHIGAN.

NOTE: No work from
Station 39+87.00 to
Station 143+00

Sta. 143+00
Beginning of Proposal
No. 1.

Sta. 35+50
Beginning of Project
and Proposal No. 2

Sta. 39+87.0
End of Proposal No. 2.

Sta. 157+76.66,
End of Project
and Proposal No. 1.

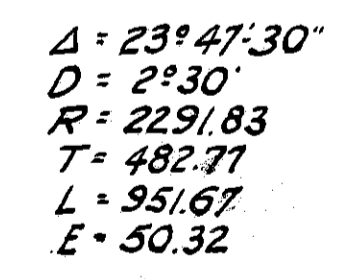
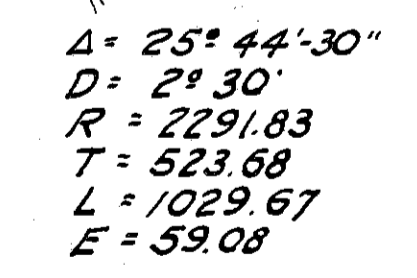
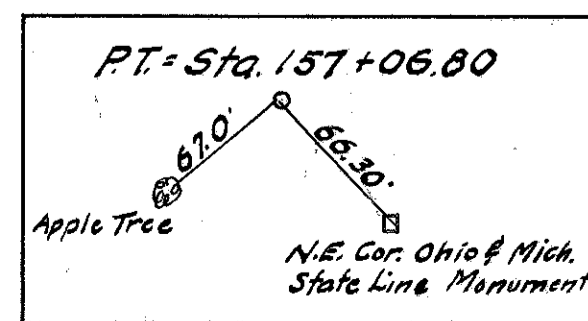
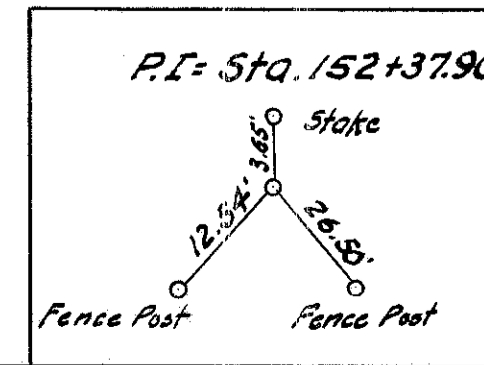
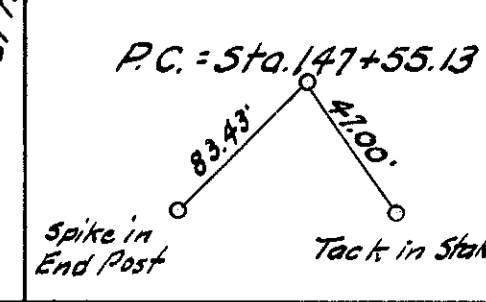
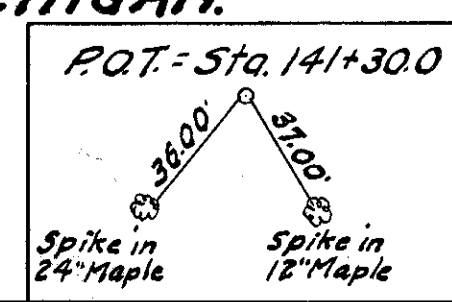

CHECKING RECORD	
BY	DATE
J.A.R.	2-26-35
J.A.R.	3-6-35

R108 #7 A-12

A-12