

O.D.O.T. DISTRICT 2 SURVEY OFFICE (USE ONLY)

PERSONNEL \_\_\_\_\_

REFERENCE NO. 1

SHEET 1 OF 17

NOTES AUBLE

DATE 7/19/21

ROUTE SR 108

H.C. NIESE

WEATHER FAIR

COUNTY FULTON

R.C. AUBLE

TEMP. 73°

TOWNSHIP CLINTON

DWG BY WHITAKER

PID 92361

SECTION 12

T 6 N R 6 E

TYPE MONUMENT P.K./WASHER

ON SURFACE - ~~BELOW~~ ON

OFFSET  $\varnothing$  PAVEMENT 4.4' LT : ~~RT~~

- TO - EDGE PAVEMENT

STATION: 0+00

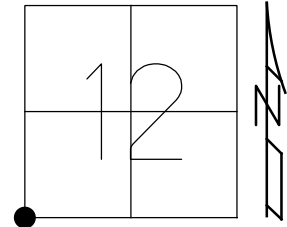

HORIZ.DATUM: NAD83 (2011)

GEOID: 2012A

GRID: NORTHING: 667055.944

EASTING: 1520771.838

RECORD:  
 FD P.K./WASHER  
 7/14/00, KPM  
 SET N/SHI  
 8/4/00, KPM  
 FD MAG/WASHER  
 REF1  
 9/16/19, JFO  
 SET MAG/WASHER  
 REF1  
 7/19/22, TDN

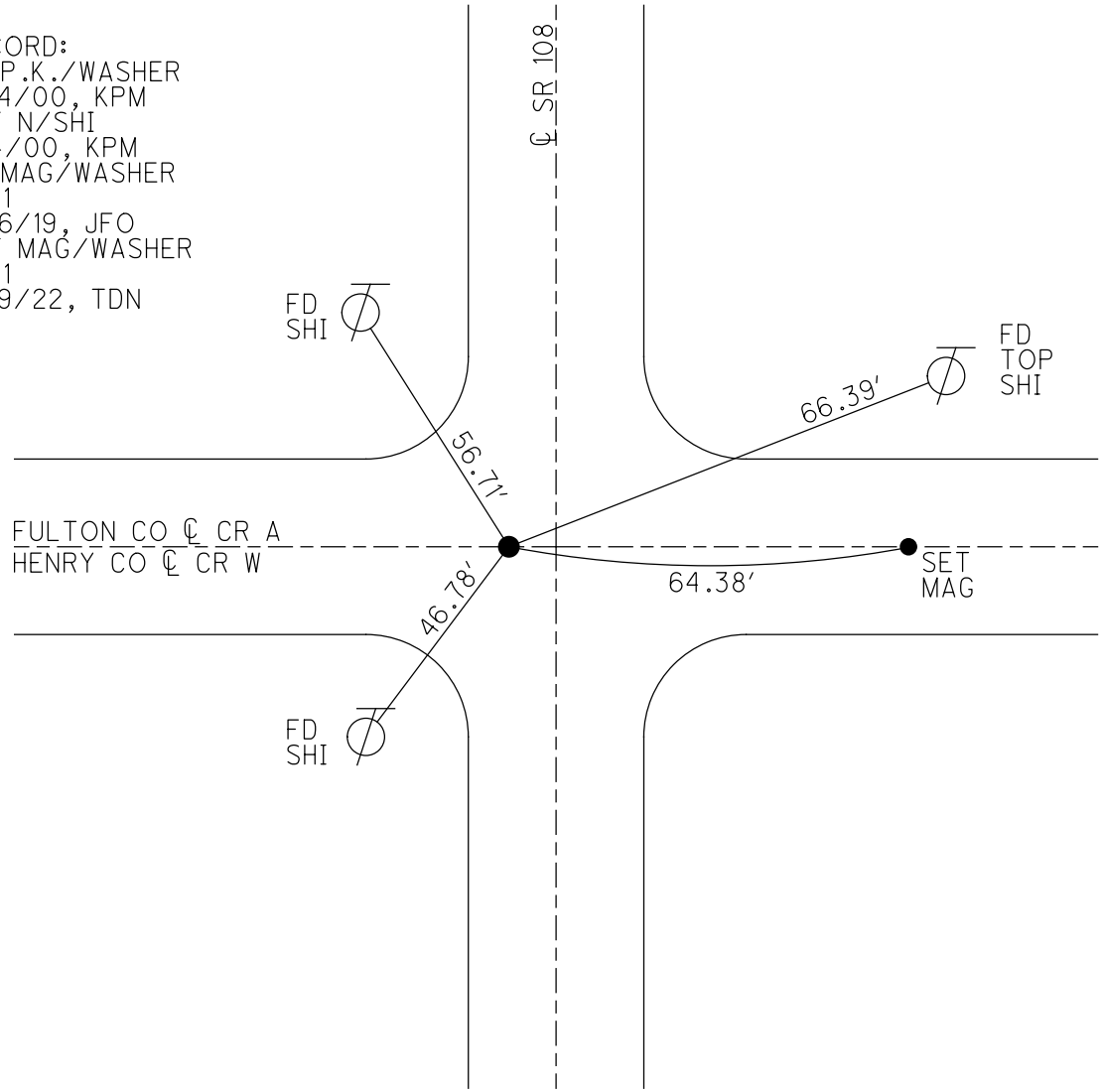

O.D.O.T. DISTRICT 2 SURVEY OFFICE (USE ONLY)

PERSONNEL	REFERENCE NO. <u>2</u>	SHEET <u>2</u> OF <u>17</u>
NOTES <u>AUBLE</u>	DATE <u>7/19/21</u>	ROUTE <u>SR 108</u>
H.C. <u>NIESE</u>	WEATHER <u>FAIR</u>	COUNTY <u>FULTON</u>
R.C. <u>AUBLE</u>	TEMP. <u>73°</u>	TOWNSHIP <u>CLINTON</u>
		SECTION <u>12</u>
DWG BY <u>WHITAKER</u>	PID <u>92361</u>	T <u>6</u> N R <u>6</u> E

TYPE MONUMENT P.K./WASHER  
 ON SURFACE - ~~BELOW~~ ON  
 OFFSET  $\odot$  PAVEMENT 1.0' ~~LT~~ : RT  
9.7' TO RT EDGE PAVEMENT  
 STATION: 26+58

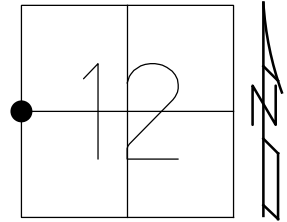

HORZ.DATUM: NAD83 (2011) GEOID: 2012A  
 GRID: NORTHING: 669701.465 EASTING: 1520845.933

RECORD:  
 FD P.K./WASHER  
 7/14/00, KPM  
 SET P.K./WASHER  
 8/4/00, KPM  
 FD P.K./WASHER  
 REF2  
 9/16/19, JFO  
 SET MAG/WASHER  
 REF2  
 7/19/22, TDN

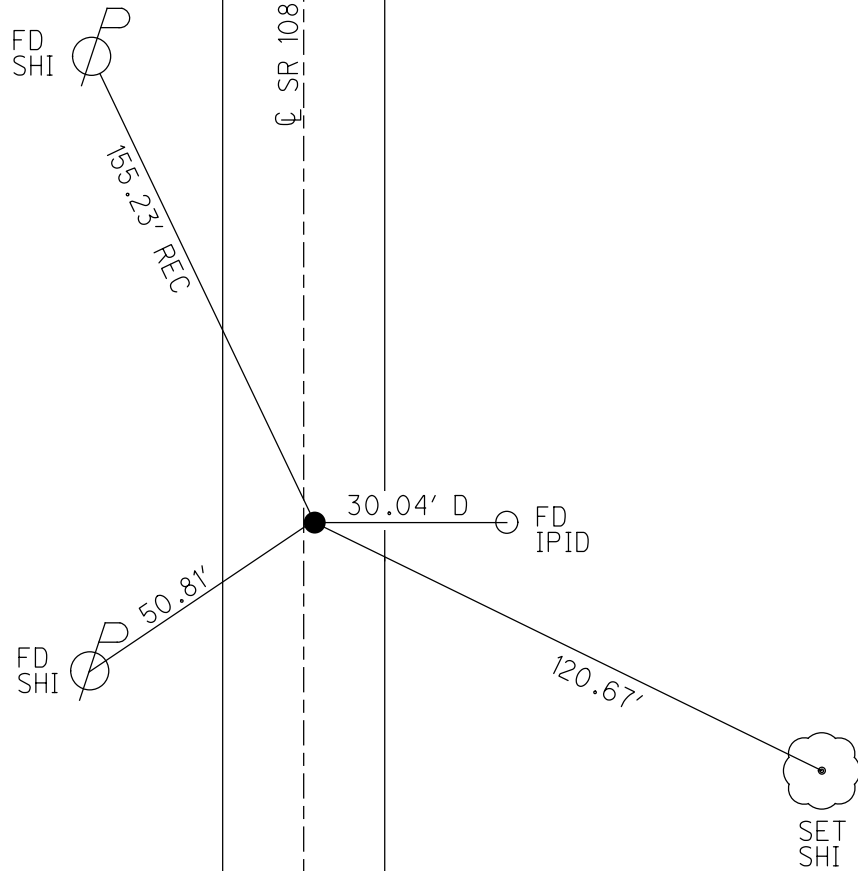

O.D.O.T. DISTRICT 2 SURVEY OFFICE (USE ONLY)

PERSONNEL \_\_\_\_\_

REFERENCE NO. 3

SHEET 3 OF 17

NOTES AUBLE DATE 7/19/21  
 H.C. NIESE WEATHER FAIR  
 R.C. AUBLE TEMP. 73°

ROUTE SR 108  
 COUNTY FULTON  
 TOWNSHIP CLINTON  
 SECTION 12  
 T 6 N R 6 E

DWG BY WHITAKER PID 92361

TYPE MONUMENT MAG/WASHER

ON SURFACE - ~~BELOW~~ ON

OFFSET ☉ PAVEMENT 1.0' LT : ~~RT~~

- TO - EDGE PAVEMENT

STATION: 53+42

HORZ. DATUM: NAD83 (2011)

GEOID: 2012A

GRID: NORTHING: 672376.142

EASTING: 1520869.821

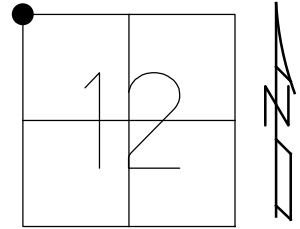

RECORD:  
 FD P.K./WASHER  
 7/14/00, KPM  
 SET P.K./WASHER  
 8/4/00, KPM  
 FD MAG NAIL  
 REF3  
 9/16/19, JFO  
 SET MAG/WASHER  
 REF3  
 7/19/22, TDN

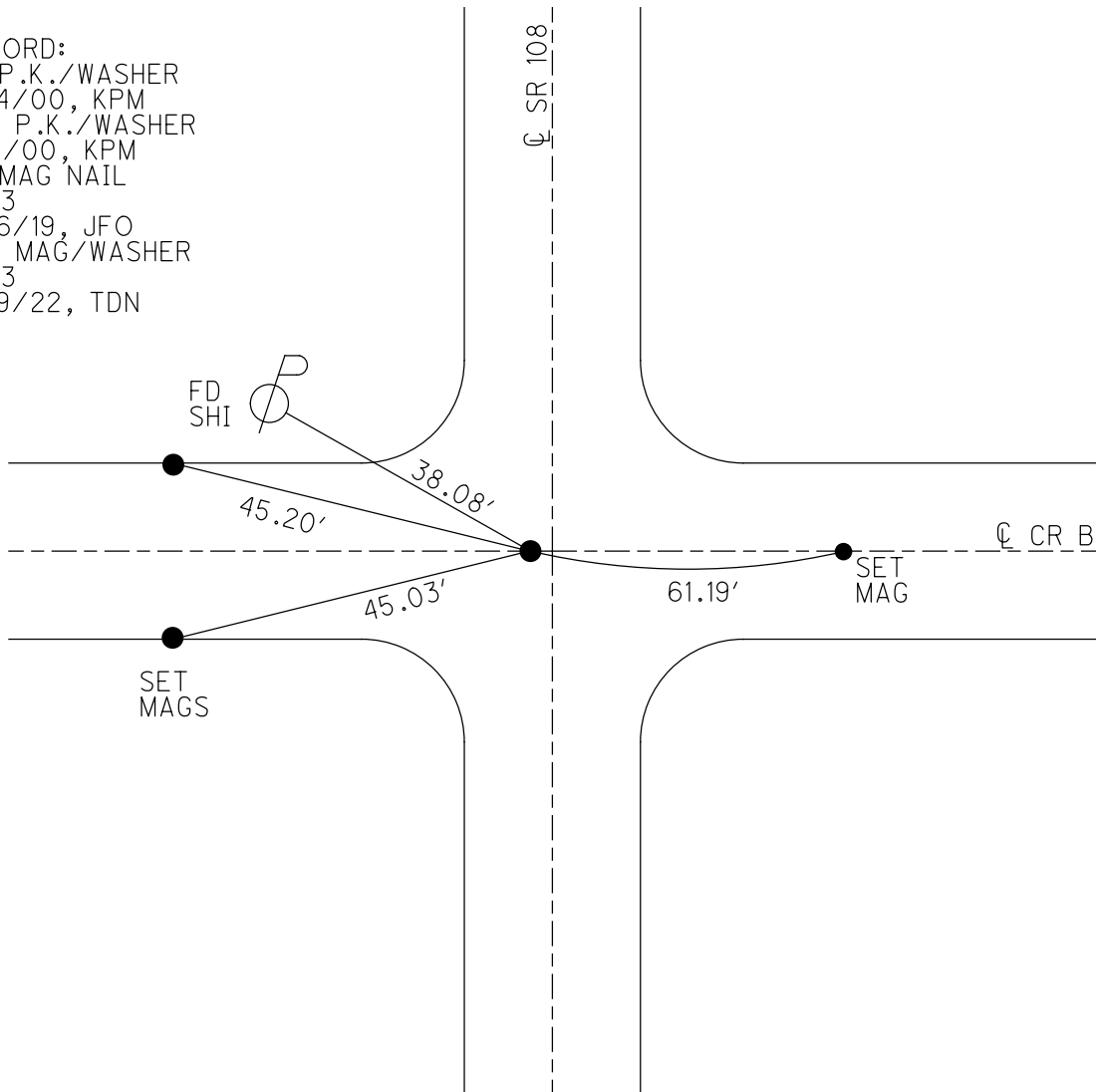

O.D.O.T. DISTRICT 2 SURVEY OFFICE (USE ONLY)

PERSONNEL

REFERENCE NO. 4

SHEET 4 OF 17

NOTES AUBLE DATE 7/19/21  
 H.C. NIESE WEATHER FAIR  
 R.C. AUBLE TEMP. 73°

ROUTE SR 108  
 COUNTY FULTON  
 TOWNSHIP CLINTON  
 SECTION 1

DWG BY WHITAKER PID 92361

T 6 N R 6 E

TYPE MONUMENT P.K./WASHER

ON SURFACE - ~~BELOW~~ ON

OFFSET 0.6' LT : ~~RT~~

- TO - EDGE PAVEMENT

STATION: 78+96

HORZ.DATUM: NAD83 (2011)

GEOID: 2012A

GRID: NORTHING: 674920.339

EASTING: 1520927.913

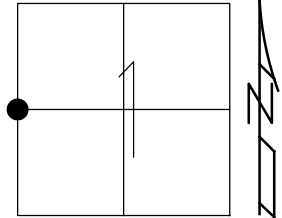

RECORD:  
 FD P.K./WASHER  
 7/14/00, KPM  
 SET P.K./WASHER  
 8/4/00, KPM  
 FD P.K. NAIL  
 REF4  
 9/16/19, JFO  
 SET MAG/WASHER  
 REF4  
 7/19/22, TDN

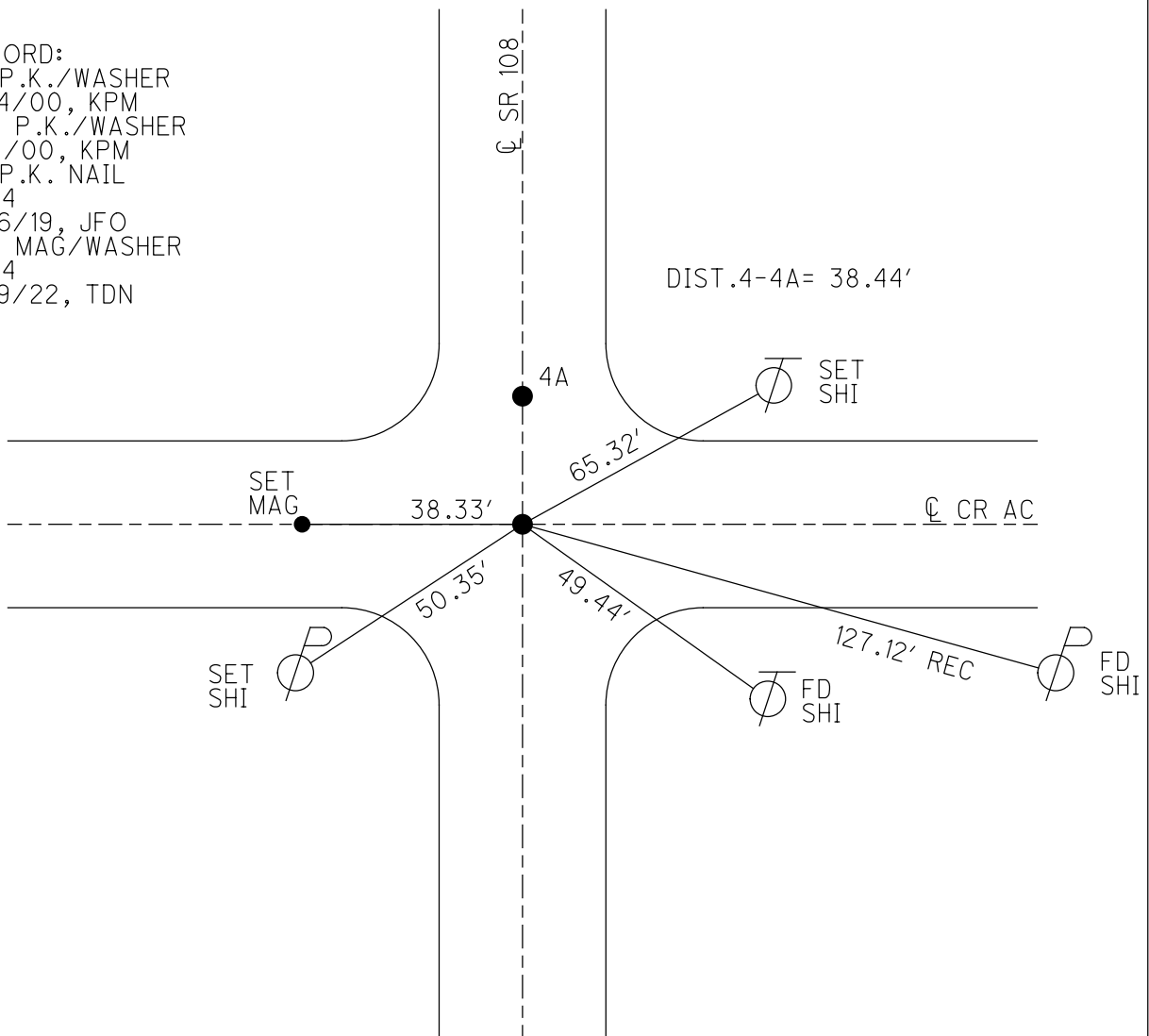

O.D.O.T. DISTRICT 2 SURVEY OFFICE (USE ONLY)

PERSONNEL \_\_\_\_\_

REFERENCE NO. 4 A

SHEET 5 OF 17

NOTES AUBLE

DATE 7/19/21

ROUTE SR 108

H.C. NIESE

WEATHER FAIR

COUNTY FULTON

R.C. AUBLE

TEMP. 73°

TOWNSHIP CLINTON

DWG BY WHITAKER

PID 92361

SECTION 1

T 6 N R 6 E

TYPE MONUMENT P.K./WASHER

ON SURFACE - ~~BELOW~~ ON

OFFSET  $\text{C}$  PAVEMENT ON LT : RT

- TO - EDGE PAVEMENT

STATION: 79+34

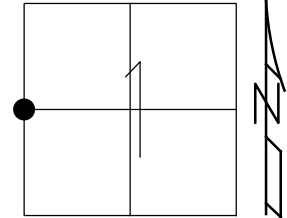

HORIZ.DATUM: NAD83 (2011)

GEOID: 2012A

GRID: NORTHING: 674958.704

EASTING: 1520928.647

RECORD:  
 FD P.K./WASHER  
 7/14/00, KPM  
 SET P.K./WASHER  
 8/4/00, KPM  
 FD P.K. NAIL  
 3" DOWN  
 REFA4  
 9/16/19, JFO  
 SET MAG/WASHER  
 REFA4  
 7/19/22, TDN

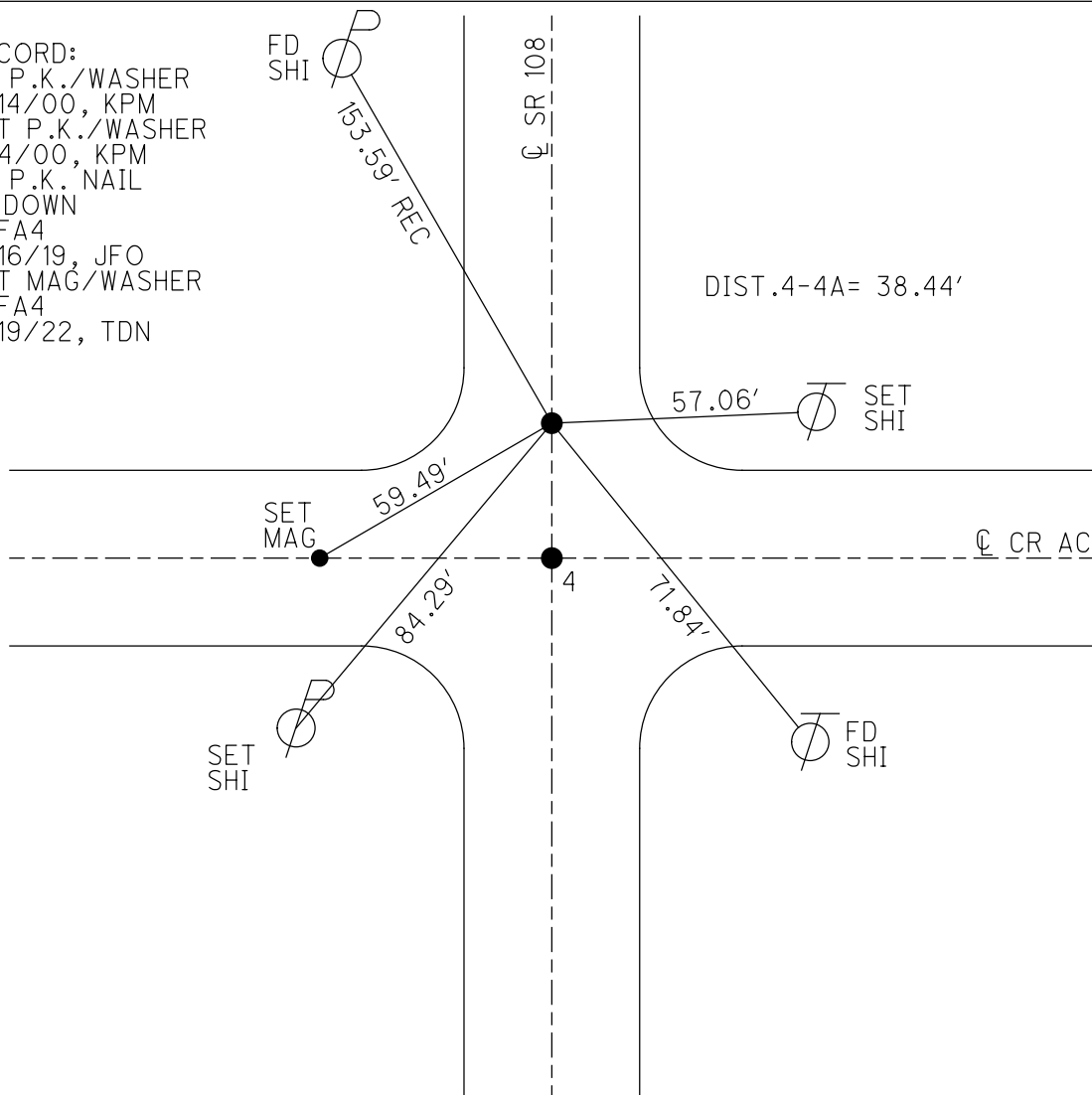

O.D.O.T. DISTRICT 2 SURVEY OFFICE (USE ONLY)

PERSONNEL

REFERENCE NO. 4 B

SHEET 6 OF 17

NOTES AUBLE

DATE 7/19/21

ROUTE SR 108

H.C. NIESE

WEATHER FAIR

COUNTY FULTON

R.C. AUBLE

TEMP. 69°

TOWNSHIP CLINTON

SECTION 1

DWG BY WHITAKER

PID 92361

T 6 N R 6 E

TYPE MONUMENT P.K./WASHER

ON SURFACE - ~~BELOW~~ ON

OFFSET ☐ PAVEMENT ON LT : RT

- TO - EDGE PAVEMENT

STATION: 106+68

HORZ.DATUM: NAD83 (2011)

GEOID: 2012A

GRID: NORTHING: 677680.852

EASTING: 1520955.482

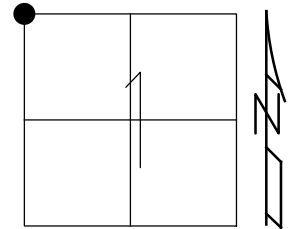

RECORD:  
 FD P.K./WASHER  
 7/14/00, KPM  
 SET P.K./WASHER  
 8/4/00, KPM  
 FD P.K. SHANK  
 1.5" DOWN  
 REF B4  
 9/16/19  
 FD P.K. NAIL  
 REF 5  
 7/19/21, TDN  
 SET MAG/WASHER  
 REF 5  
 7/19/22, TDN

FD SHI  
 18" MAPLE



56.44'

☐ SR 108

62.18'



SET SHI

DIST. 4B-5 = 23.59'

5

☐ CR C

45.61'

FD SCREW



62.45'



FD SHI

O.D.O.T. DISTRICT 2 SURVEY OFFICE (USE ONLY)

PERSONNEL \_\_\_\_\_

REFERENCE NO. 5

SHEET 7 OF 17

NOTES AUBLE

DATE 7/19/21

ROUTE SR 108

H.C. NIESE

WEATHER FAIR

COUNTY FULTON

R.C. AUBLE

TEMP. 69°

TOWNSHIP CLINTON

SECTION 1

DWG BY WHITAKER PID 92361

T 6 N R 6 E

TYPE MONUMENT P.K./WASHER

ON SURFACE - ~~BELOW~~ ON

OFFSET ☉ PAVEMENT ON LT : RT

- TO - EDGE PAVEMENT

STATION: 106+68

HORIZ.DATUM: NAD83 (2011)

GEOID: 2012A

GRID: NORTHING: 677680.128

EASTING: 1520979.077

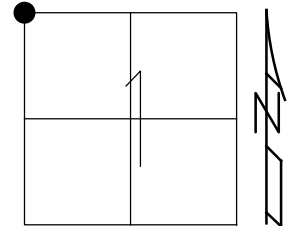

RECORD:  
 FD P.K./WASHER  
 7/14/00, KPM  
 SET P.K./WASHER  
 8/4/00, KPM  
 FD P.K. SHANK  
 REFAA5  
 9/16/19, JFO  
 SET MAG/WASHER  
 7/19/22, TDN

FD SHI  
 18" MAPLE

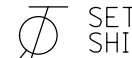
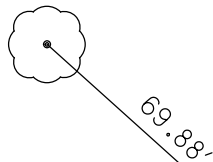

DIST.4B-5= 23.59'

4B



☉ CR C



FD SCREW



FD SHI

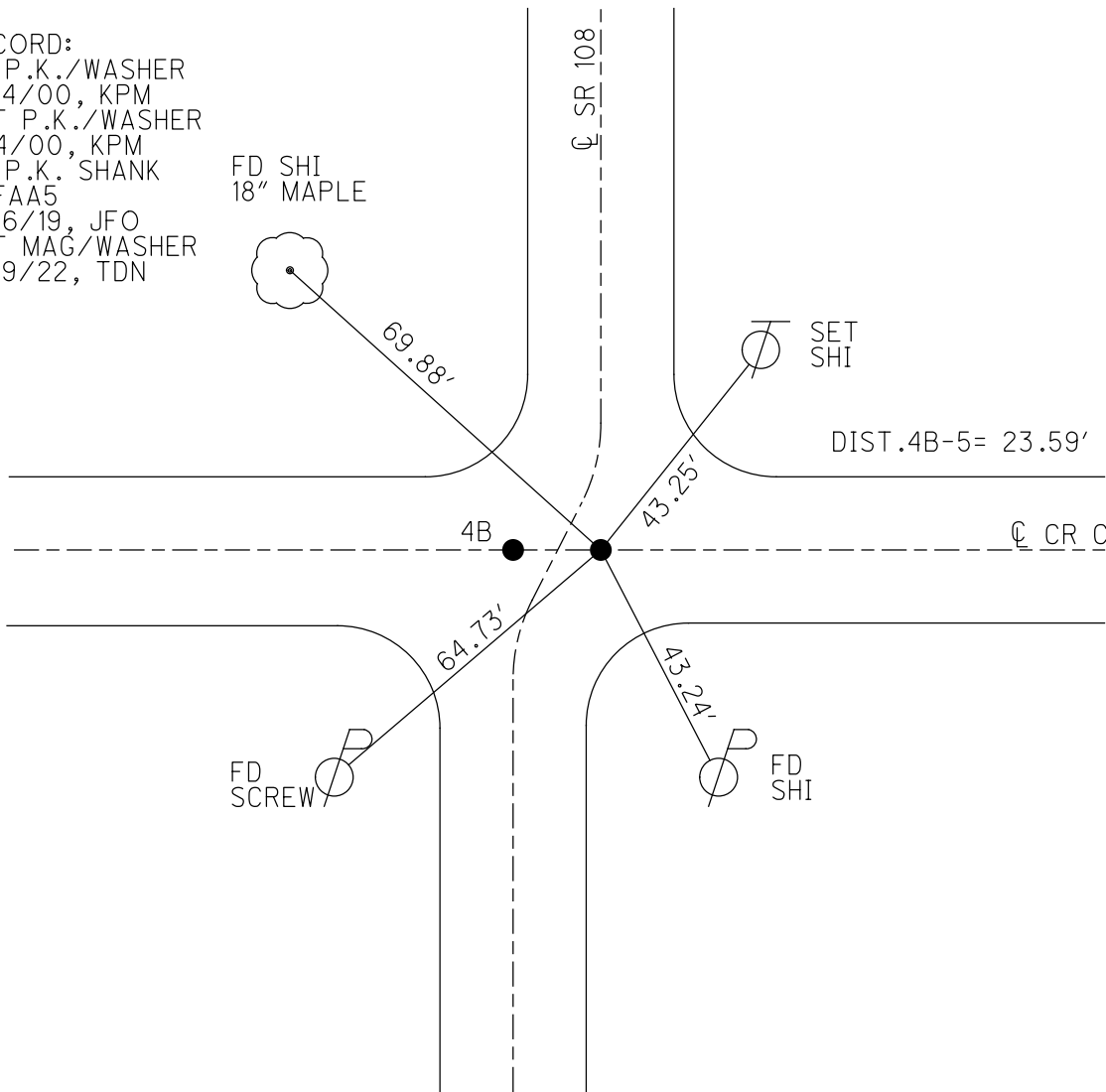

O.D.O.T. DISTRICT 2 SURVEY OFFICE (USE ONLY)

PERSONNEL

REFERENCE NO. 5 A

SHEET 8 OF 17

NOTES RHOADES

DATE 7/14/21

ROUTE SR 108

H.C. NIESE

WEATHER HUMID

COUNTY FULTON

R.C. AUBLE

TEMP. 81°

TOWNSHIP CLINTON

DWG BY WHITAKER PID 92361

SECTION 36

T 7 N R 6 E

TYPE MONUMENT P.K./WASHER

ON SURFACE - ~~BELOW~~ ON

OFFSET Q PAVEMENT ON LT : RT

10.3' TO LT EDGE PAVEMENT

STATION: 133+31

HORIZ.DATUM: NAD83 (2011)

GEOID: 2012A

GRID: NORTHING: 680331.210

EASTING: 1521022.816

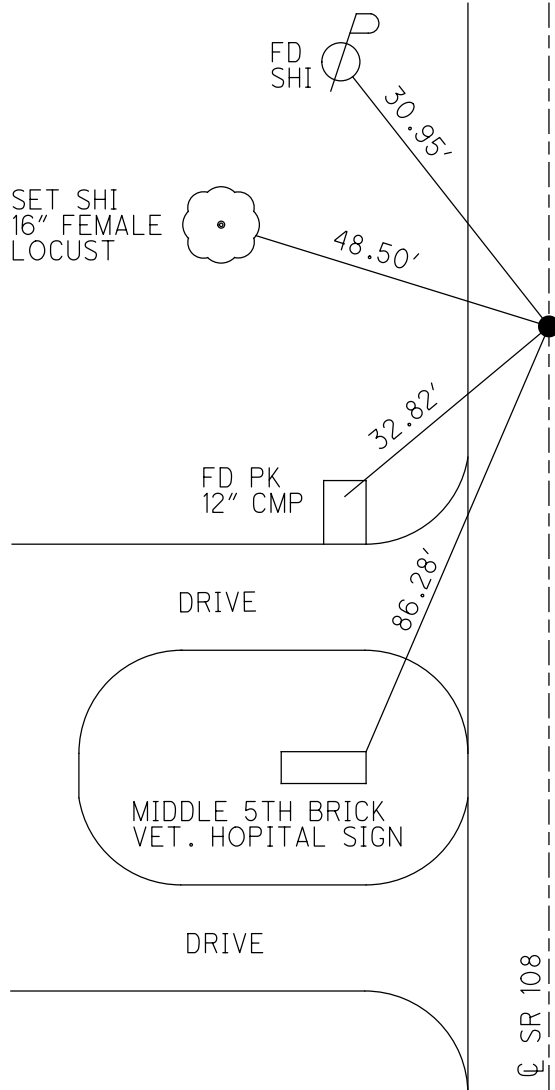
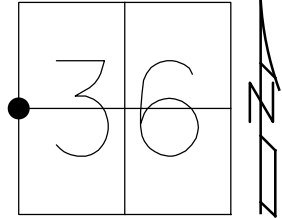

RECORD:  
 FD P.K./WASHER  
 7/14/00, KPM  
 SET P.K./WASHER  
 8/4/00, KPM  
 FD P.K./WASHER  
 REFA5  
 9/16/19, JFO  
 SET MAG/WASHER  
 REFA5  
 7/19/22, TDN



O.D.O.T. DISTRICT 2 SURVEY OFFICE (USE ONLY)

PERSONNEL

REFERENCE NO. 6

SHEET 9 OF 17

NOTES RHOADES

DATE 7/14/21

ROUTE SR 108

H.C. NIESE

WEATHER HUMID

COUNTY FULTON

R.C. AUBLE

TEMP. 81°

TOWNSHIP CLINTON

SECTION 36

DWG BY WHITAKER

PID 92361

T 7 N R 6 E

TYPE MONUMENT P.K. SHANK

ON SURFACE - ~~BELOW~~ ON

OFFSET 0.9' LT : ~~RT~~

- TO - EDGE PAVEMENT

STATION: 159+85

HORZ. DATUM: NAD83 (2011)

GEOID: 2012A

GRID: NORTHING: 682975.881

EASTING: 1521066.736

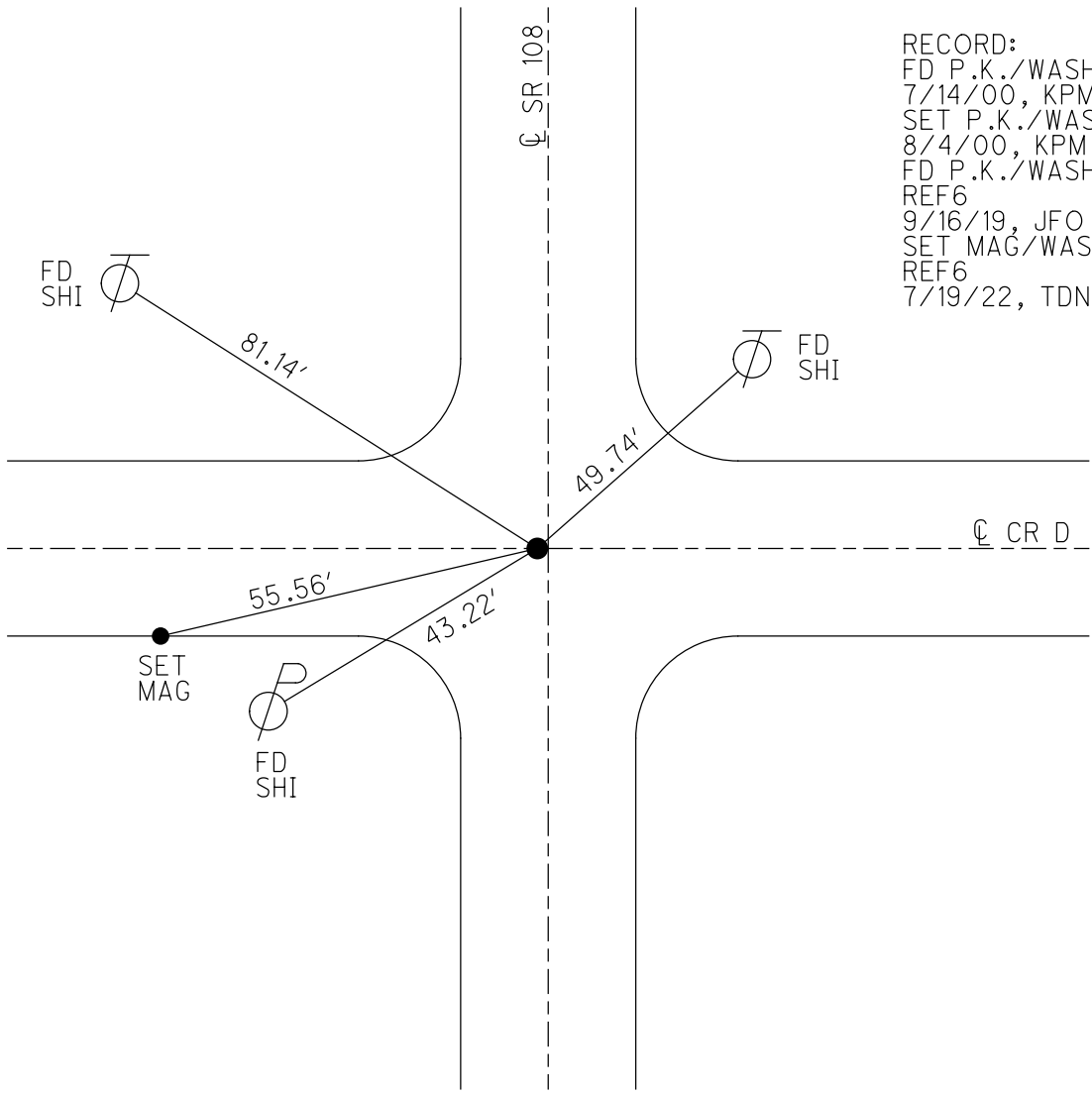
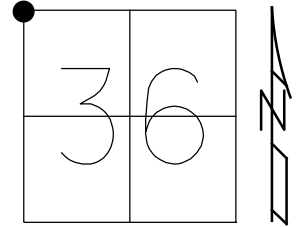

RECORD:  
 FD P.K./WASHER  
 7/14/00, KPM  
 SET P.K./WASHER  
 8/4/00, KPM  
 FD P.K./WASHER  
 REF6  
 9/16/19, JFO  
 SET MAG/WASHER  
 REF6  
 7/19/22, TDN

O.D.O.T. DISTRICT 2 SURVEY OFFICE (USE ONLY)

PERSONNEL

REFERENCE NO. 6 A

SHEET 10 OF 17

NOTES RHOADES

DATE 7/14/21

ROUTE SR 108

H.C. NIESE

WEATHER HUMID

COUNTY FULTON

R.C. AUBLE

TEMP. 73°

TOWNSHIP CLINTON

DWG BY WHITAKER

PID 92361

SECTION 25

T 7 N R 6 E

TYPE MONUMENT P.K. SHANK

ON SURFACE - ~~BELOW~~ ON

OFFSET C PAVEMENT ON LT : RT

10.4' TO RT EDGE PAVEMENT

STATION: 186+47

HORZ.DATUM: NAD83 (2011)

GEOID: 2012A

GRID: NORTHING: 685629.705

EASTING: 1521106.002

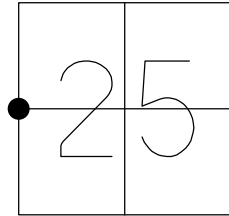

RECORD:  
 FD P.K./WASHER  
 7/14/00, KPM  
 SET P.K./WASHER  
 8/4/00, KPM  
 FD P.K.SHANK  
 REF7  
 9/16/19, JFO  
 SET MAG/WASHER  
 7/19/22, TDN

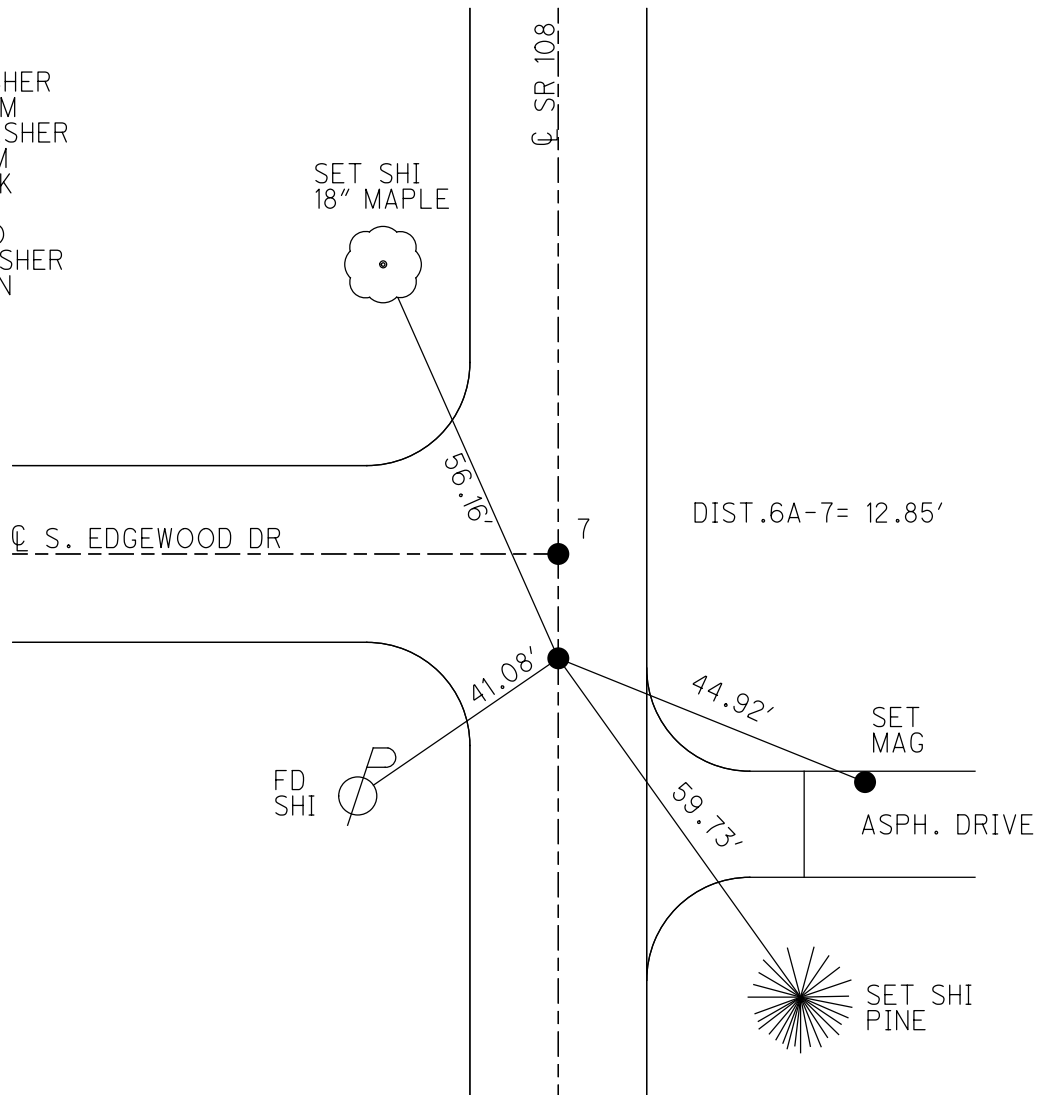

O.D.O.T. DISTRICT 2 SURVEY OFFICE (USE ONLY)

PERSONNEL \_\_\_\_\_ REFERENCE NO. 7 SHEET 11 OF 17  
 NOTES RHOADES DATE 7/14/21 ROUTE SR 108  
 H.C. NIESE WEATHER HUMID COUNTY FULTON  
 R.C. AUBLE TEMP. 73° TOWNSHIP CLINTON  
 DWG BY WHITAKER PID 92361 SECTION 25  
 T 7 N R 6 E

TYPE MONUMENT MAG NAIL  
 ON SURFACE - ~~BELOW~~ ON  
 OFFSET ☉ PAVEMENT ON LT : RT  
10.4' TO RT EDGE PAVEMENT  
 STATION: 186+70

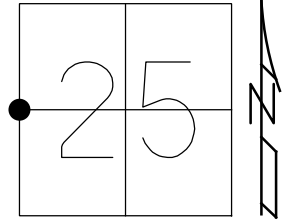

HORZ.DATUM: NAD83 (2011) GEOID: 2012A  
 GRID: NORTHING: 685642.602 EASTING: 1521106.158

RECORD:  
 FD P.K./WASHER  
 7/14/00, KPM  
 SET P.K./WASHER  
 8/4/00, KPM  
 FD MAG NAIL  
 REFAA7  
 9/16/19, JFO  
 SET MAG/WASHER  
 REFAA7  
 7/19/22, TDN

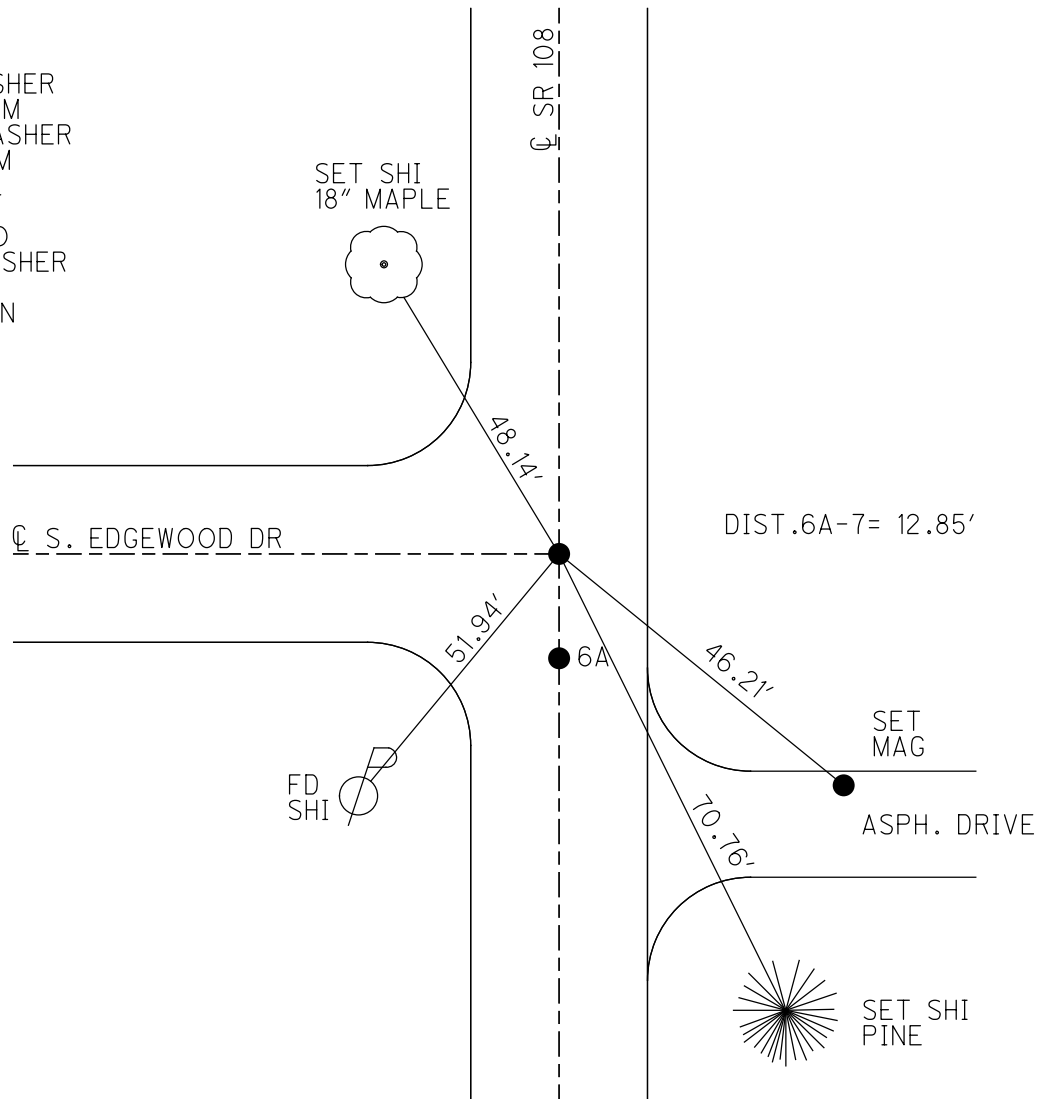

O.D.O.T. DISTRICT 2 SURVEY OFFICE (USE ONLY)

PERSONNEL

REFERENCE NO. 7 A

SHEET 12 OF 17

NOTES RHOADES

DATE 7/14/21

ROUTE SR 108

H.C. NIESE

WEATHER HUMID

COUNTY FULTON

R.C. AUBLE

TEMP. 73°

TOWNSHIP CLINTON

SECTION 25

DWG BY WHITAKER

PID 92361

T 7 N R 6 E

TYPE MONUMENT P.K. SHANK

ON SURFACE - ~~BELOW~~ ON

OFFSET Q PAVEMENT 0.2' ~~LT~~ : RT

10.5' TO RT EDGE PAVEMENT

STATION: 188+15

HORZ.DATUM: NAD83 (2011)

GEOID: 2012A

GRID: NORTHING: 685797.833

EASTING: 1521108.145

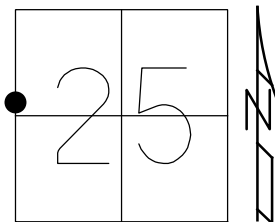

RECORD:  
 FD P.K./WASHER  
 7/14/00, KPM  
 SET P.K./WASHER  
 8/4/00, KPM  
 FD P.K. SHANK  
 REFA7  
 9/16/19, JFO  
 SET MAG/WASHER  
 REFA7  
 7/19/22, TDN

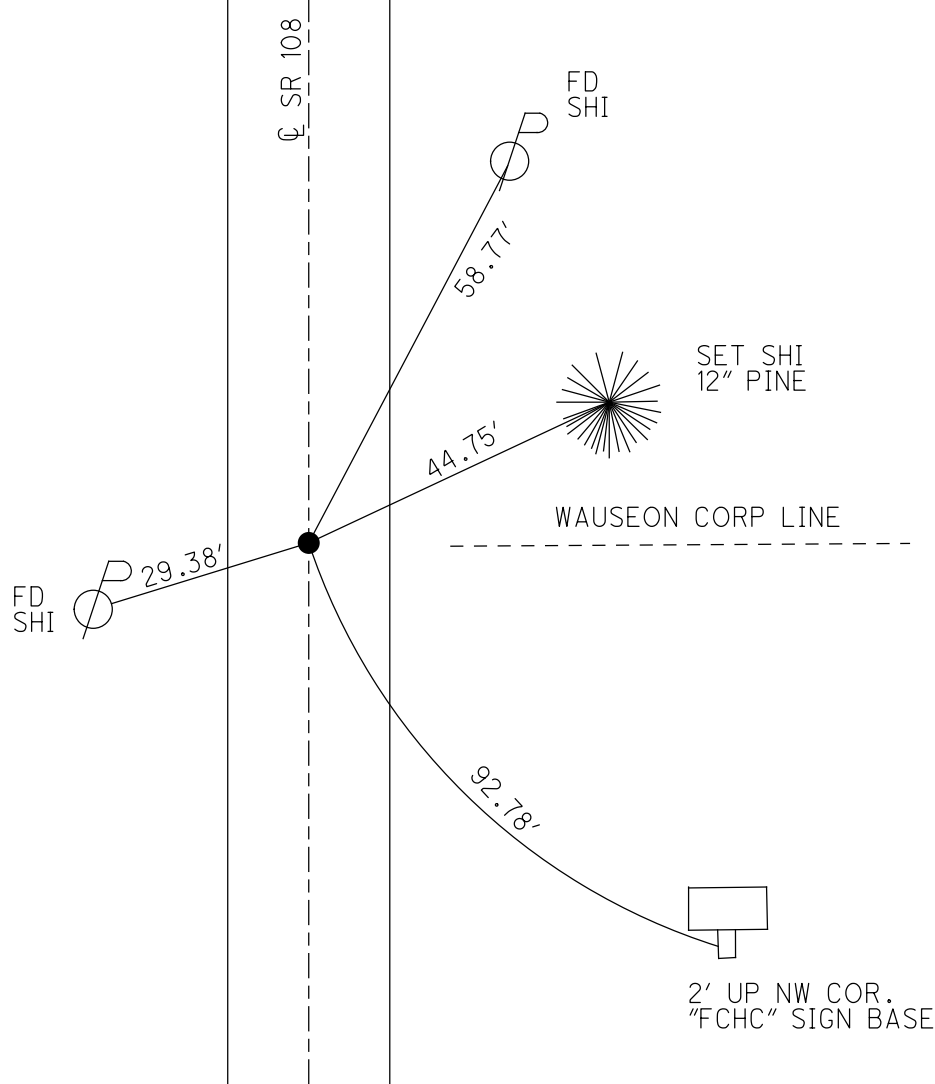

O.D.O.T. DISTRICT 2 SURVEY OFFICE (USE ONLY)

PERSONNEL

REFERENCE NO. 7 B

SHEET 13 OF 17

NOTES RHOADES

DATE 7/14/21

ROUTE SR 108

H.C. NIESE

WEATHER HUMID

COUNTY FULTON

R.C. AUBLE

TEMP. 73°

TOWNSHIP CLINTON

SECTION 25

DWG BY WHITAKER

PID 92361

T 7 N R 6 E

TYPE MONUMENT P.K. NAIL

ON SURFACE - ~~BELOW~~ ON

OFFSET ☉ PAVEMENT ON LT : RT

10.4' TO RT EDGE PAVEMENT

STATION: 189+58

HORZ.DATUM: NAD83 (2011)

GEOID: 2012A

GRID: NORTHING: 685940.655

EASTING: 1521110.334

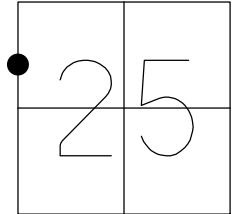

RECORD:  
 FD P.K./WASHER  
 7/14/00, KPM  
 SET P.K./WASHER  
 8/4/00, KPM  
 FD P.K. NAIL  
 REFB7  
 9/16/19, JFO  
 SET MAG/WASHER  
 REFB7  
 7/19/22, TDN

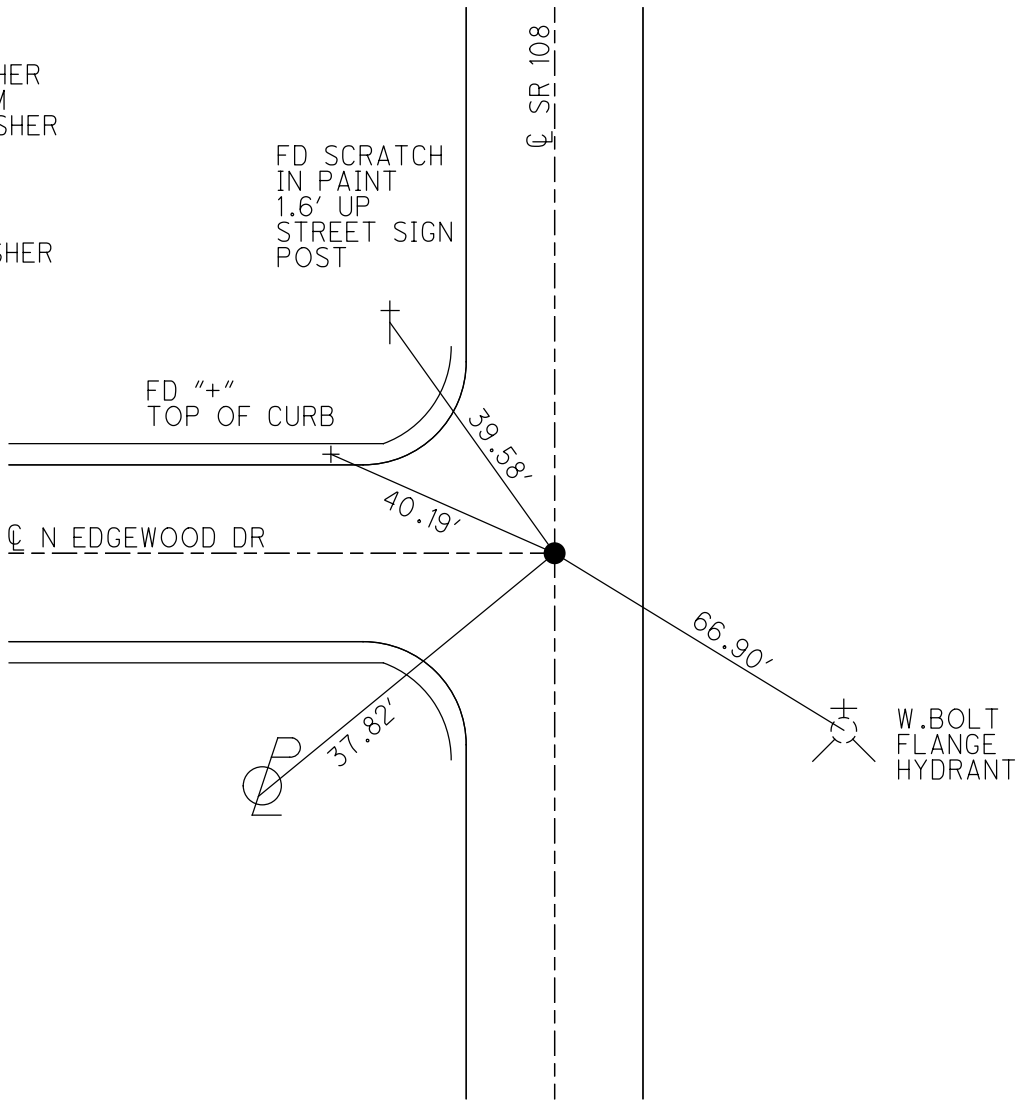

O.D.O.T. DISTRICT 2 SURVEY OFFICE (USE ONLY)

PERSONNEL \_\_\_\_\_ REFERENCE NO. 7 C SHEET 14 OF 17  
 NOTES RHOADES DATE 7/14/21 ROUTE SR 108  
 H.C. NIESE WEATHER CLOUDY COUNTY FULTON  
 R.C. AUBLE TEMP. 73° TOWNSHIP CLINTON  
 DWG BY WHITAKER PID 92361 SECTION 24  
 T 7 N R 6 E

TYPE MONUMENT MONBOX W/ 1" IPIN  
~~ON SURFACE~~ - BELOW 0.2'  
 OFFSET  $\phi$  PAVEMENT 4.1'  $\pm$  : RT  
- TO - EDGE PAVEMENT  
 STATION: 212+25.6

HORZ.DATUM: NAD83(2011) GEOID: 2012A  
 GRID: NORTHING: 688277.325 EASTING: 1521144.156

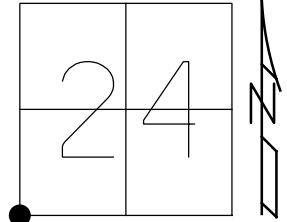

RECORD:  
 MONBOX  
 W/ 1" IPIN  
 3/6/02, MB  
 REFC7  
 9/16/19, JFO  
 7/19/22, TDN

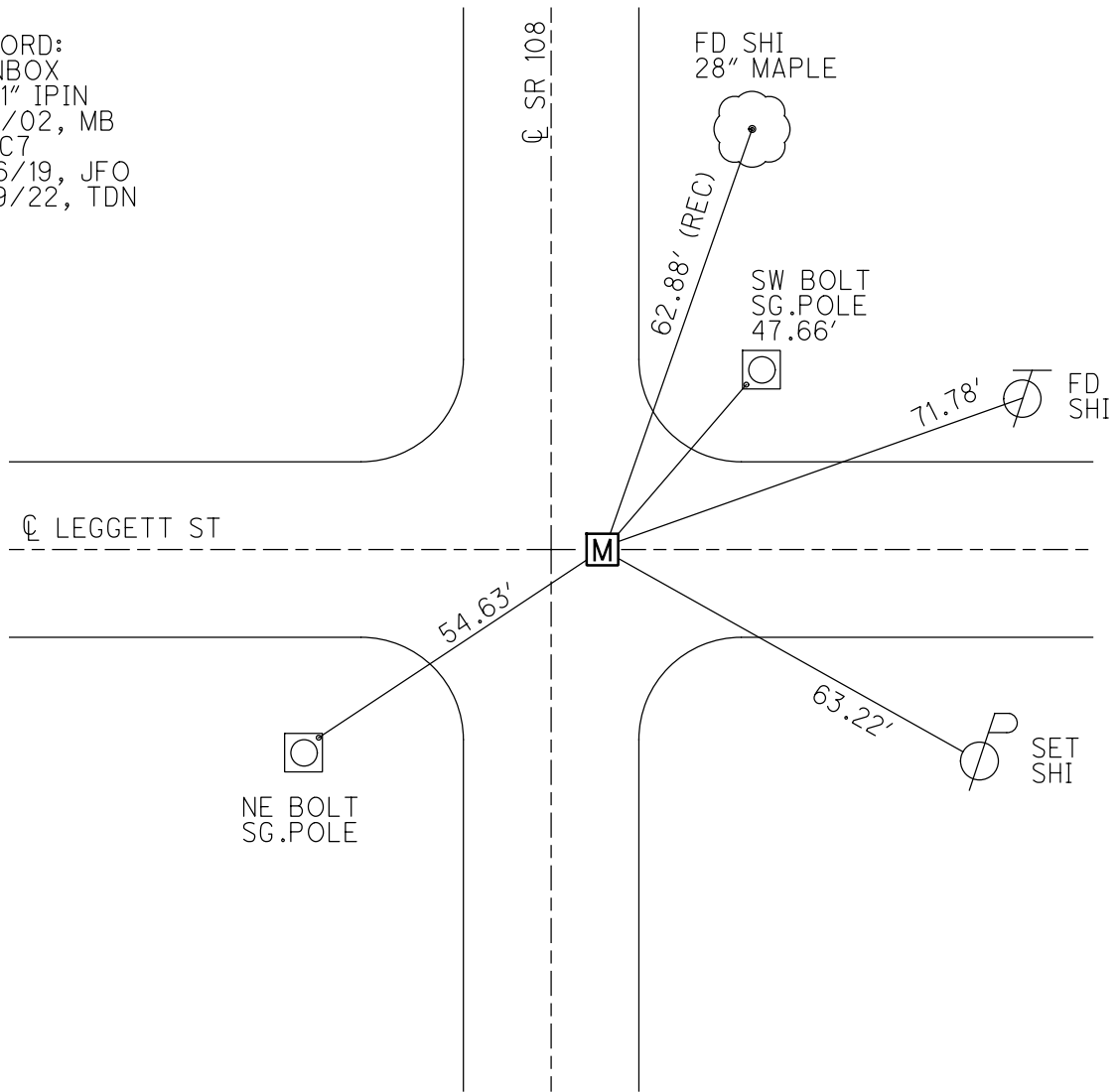

O.D.O.T. DISTRICT 2 SURVEY OFFICE (USE ONLY)

PERSONNEL \_\_\_\_\_

REFERENCE NO. 7 D

SHEET 15 OF 17

NOTES BARNHISEL DATE 3/6/02  
 H.C. CANTERBURY WEATHER SUNNY  
 R.C. MOSER TEMP. 47°

ROUTE SR 108  
 COUNTY FULTON  
 TOWNSHIP CLINTON  
 SECTION 24  
 T 7 N R 6 E

DWG BY NIESE PID \_\_\_\_\_

TYPE MONUMENT P.K. NAIL

ON SURFACE - ~~BELOW~~ ON

OFFSET  $\text{C}$  PAVEMENT 4.0' ~~LT~~ : RT

- TO - EDGE PAVEMENT

STATION: 218+22.78

HORZ.DATUM: \_\_\_\_\_

GEOID: \_\_\_\_\_

GRID: NORTHING: \_\_\_\_\_

EASTING: \_\_\_\_\_

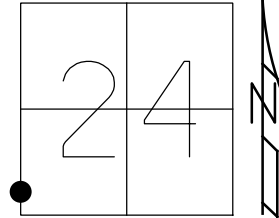

RECORD:  
 FD P.K. NAIL  
 3/6/02, MR  
 D.N.F  
 9/16/19, JFO

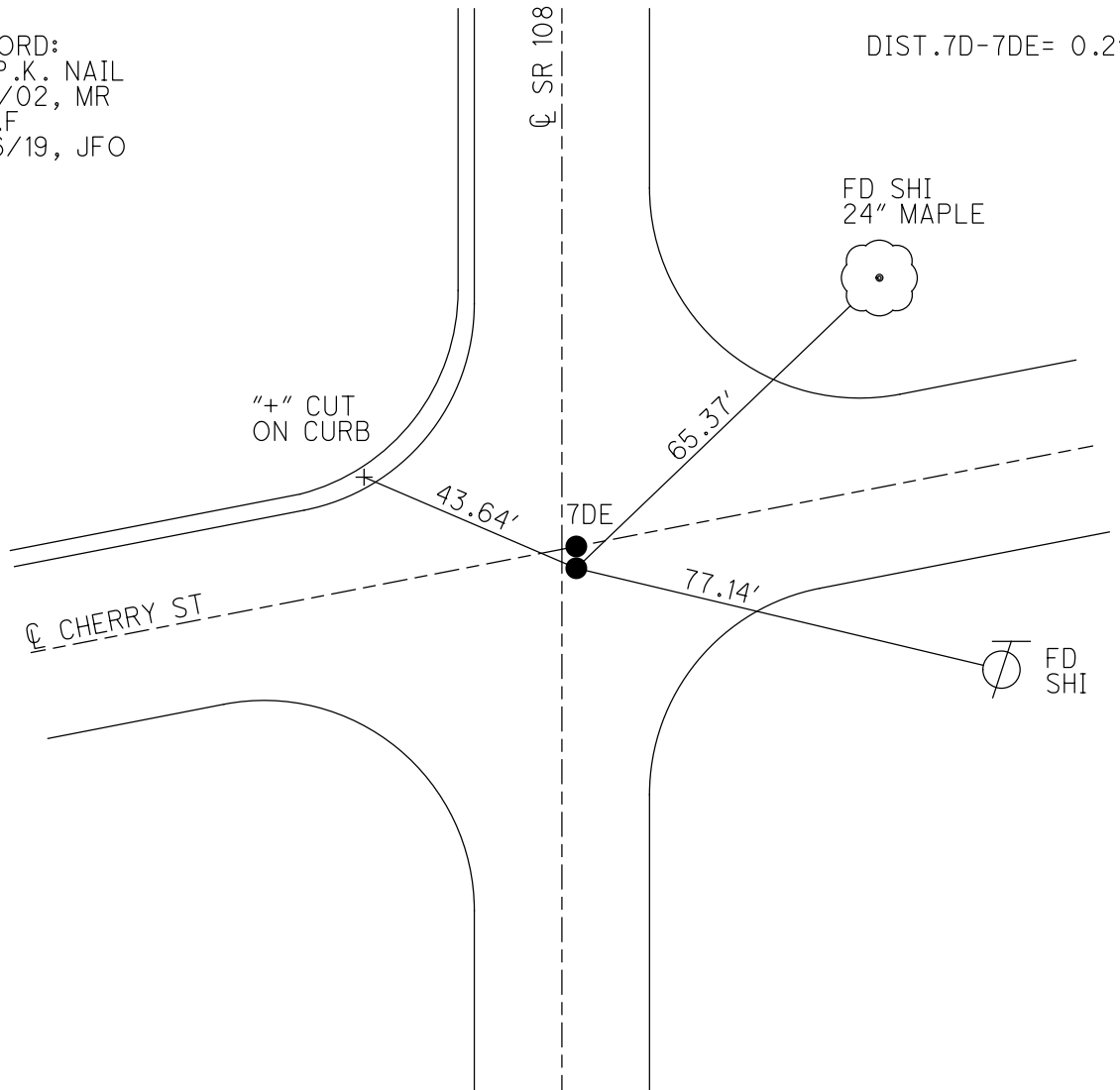

DIST. 7D-7DE = 0.2'

O.D.O.T. DISTRICT 2 SURVEY OFFICE (USE ONLY)

PERSONNEL \_\_\_\_\_

REFERENCE NO. 7 DE

SHEET 16 OF 17

NOTES BARNHISEL DATE 3/6/02  
 H.C. CANTERBURY WEATHER SUNNY  
 R.C. MOSER TEMP. 47°

ROUTE SR 108  
 COUNTY FULTON  
 TOWNSHIP CLINTON  
 SECTION 24

DWG BY NIESE PID \_\_\_\_\_

T 7 N R 6 E

TYPE MONUMENT P.K. NAIL

ON SURFACE - ~~BELOW~~ ON

OFFSET  $\varnothing$  PAVEMENT 4.0' ~~LT~~ : RT

- TO - EDGE PAVEMENT

STATION: 218+22.78

HORZ. DATUM: \_\_\_\_\_

GEOID: \_\_\_\_\_

GRID: NORTHING: \_\_\_\_\_

EASTING: \_\_\_\_\_

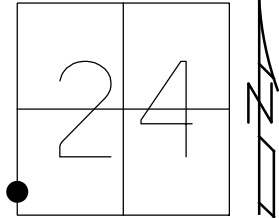

RECORD:  
 FD P.K. NAIL  
 3/6/02, MR  
 D.N.F.  
 9/16/19, JFO

DIST. 7D-7DE = 0.2'

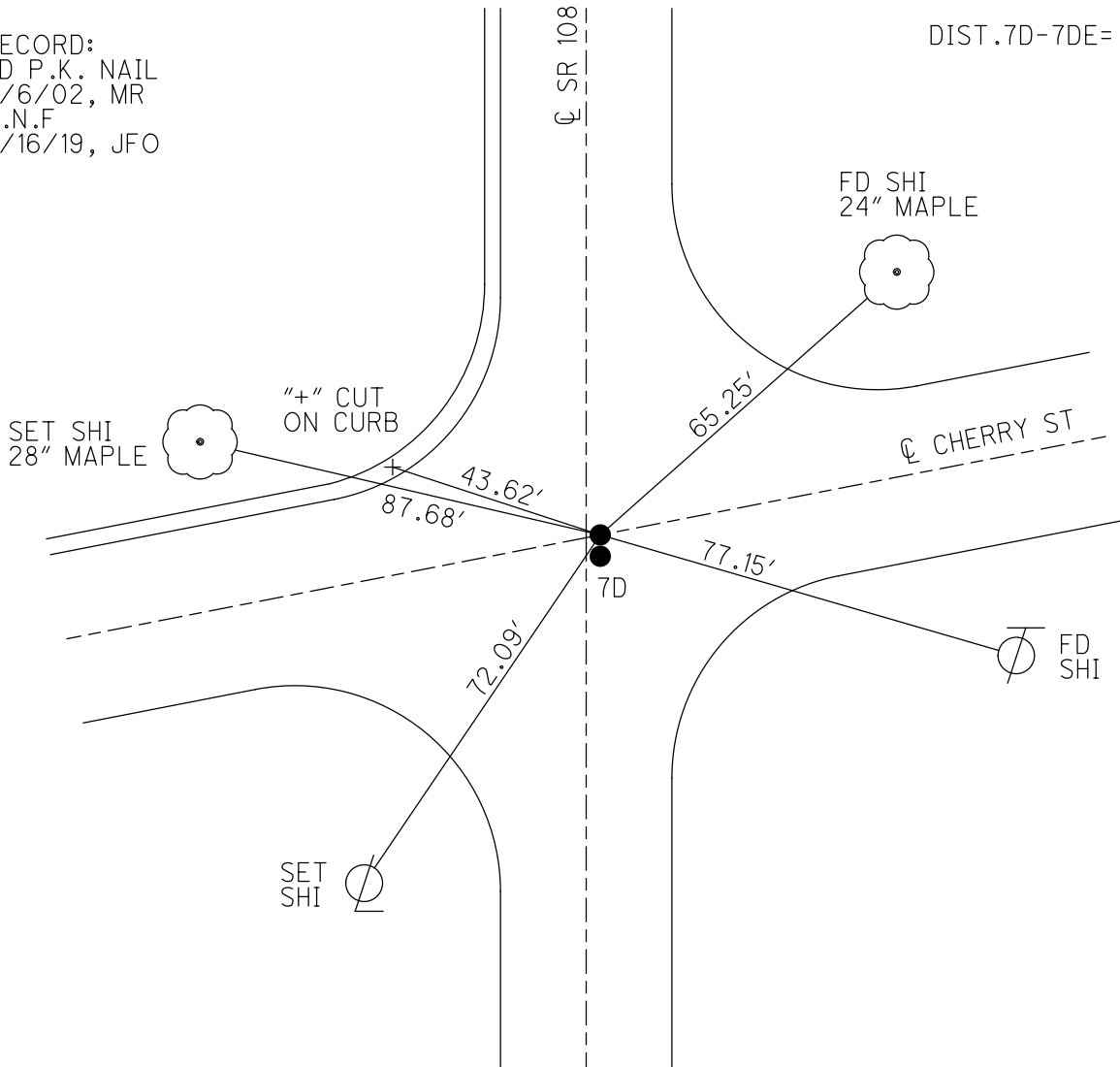



O.D.O.T. DISTRICT 2 SURVEY OFFICE (USE ONLY)

PERSONNEL

REFERENCE NO. 7 E

SHEET 17 OF 17

NOTES BARNHESEL

DATE 3/5/02

ROUTE SR 108

H.C. CANTERBURY

WEATHER SUNNY

COUNTY FULTON

R.C. MOSER

TEMP. 32°

TOWNSHIP CLINTON

SECTION 24

DWG BY NIESE PID \_\_\_\_\_

T 7 N R 6 E

TYPE MONUMENT P.K. NAIL

ON SURFACE - ~~BELOW~~ ON

OFFSET CL PAVEMENT 4.0' LT : RT

- TO - EDGE PAVEMENT

STATION: 223+28.81

HORZ. DATUM: \_\_\_\_\_ GEOID: \_\_\_\_\_

GRID: NORTHING: \_\_\_\_\_ EASTING: \_\_\_\_\_

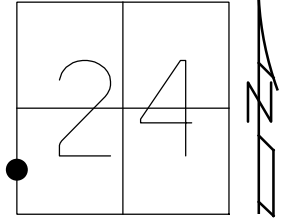

RECORD:  
FD P.K. NAIL  
3/5/02, KPM  
D.N.F.  
9/16/19, JFO

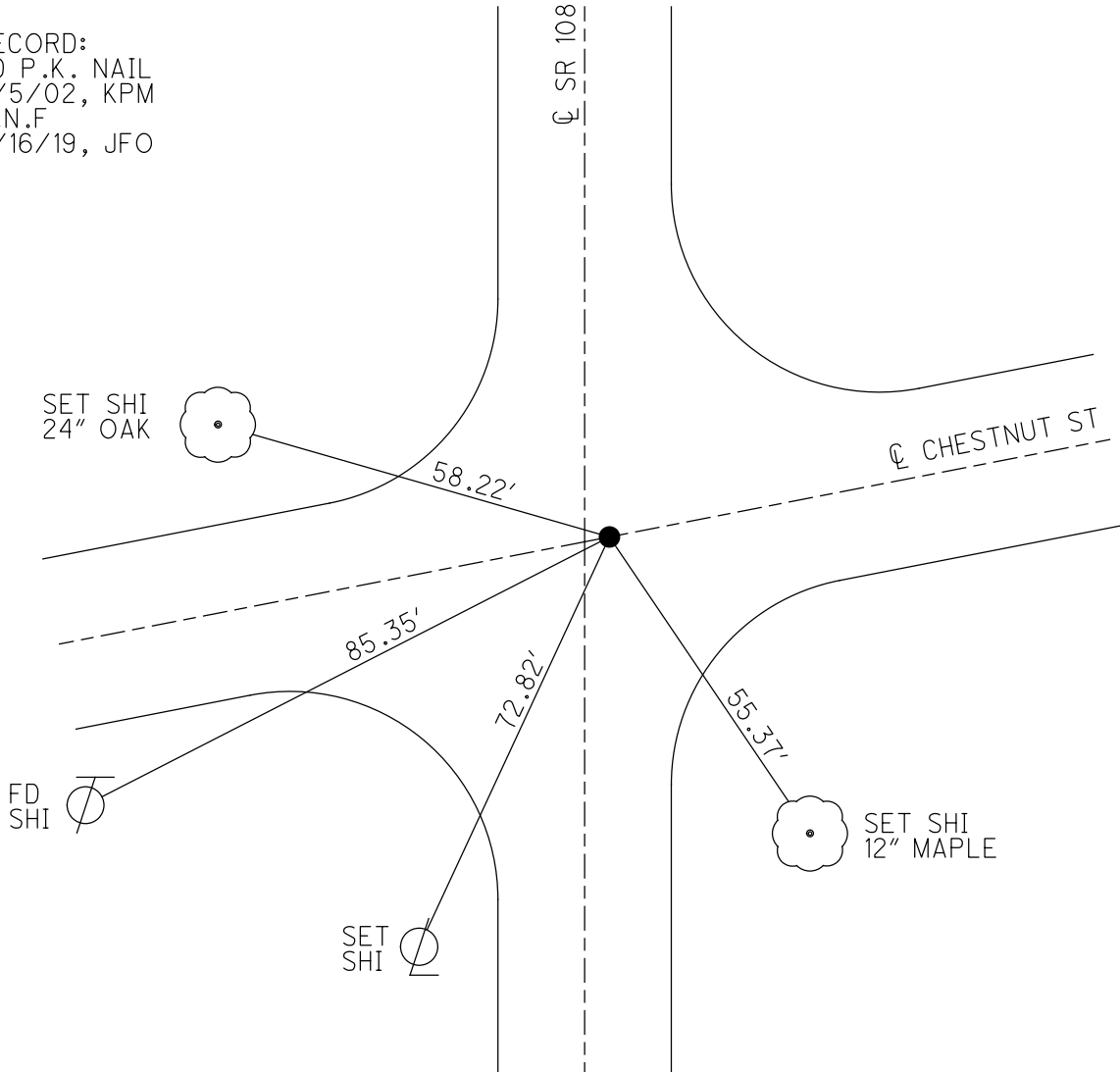

O.D.O.T. DISTRICT 2 SURVEY OFFICE (USE ONLY)

PERSONNEL

REFERENCE NO. 7 F

SHEET 1 OF 6

NOTES BARNHEISEL DATE 3/5/02

H.C. CANTERBURY WEATHER SUNNY

R.C. MOSE TEMP. 32°

ROUTE SR 108

COUNTY FULTON

TOWNSHIP CLINTON

SECTION 23

DWG BY RHOADES PID \_\_\_\_\_

T 7 N R 6 E

TYPE MONUMENT P.K.NAIL

ON SURFACE - ~~BELOW~~ ON \_\_\_\_\_

OFFSET  $\varnothing$  PAVEMENT 4' ~~ET~~ : RT

- TO - EDGE PAVEMENT

STATION: 234+24.80

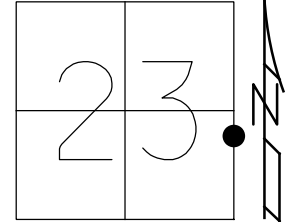

HORIZ.DATUM: \_\_\_\_\_

GEOID: \_\_\_\_\_

GRID: NORTHING: \_\_\_\_\_

EASTING: \_\_\_\_\_

RECORD:  
FD P.K.NAIL  
3/5/02, MB  
D.N.F.  
6/6/19, JFO

DIST. 7F-7FA= 1.85'

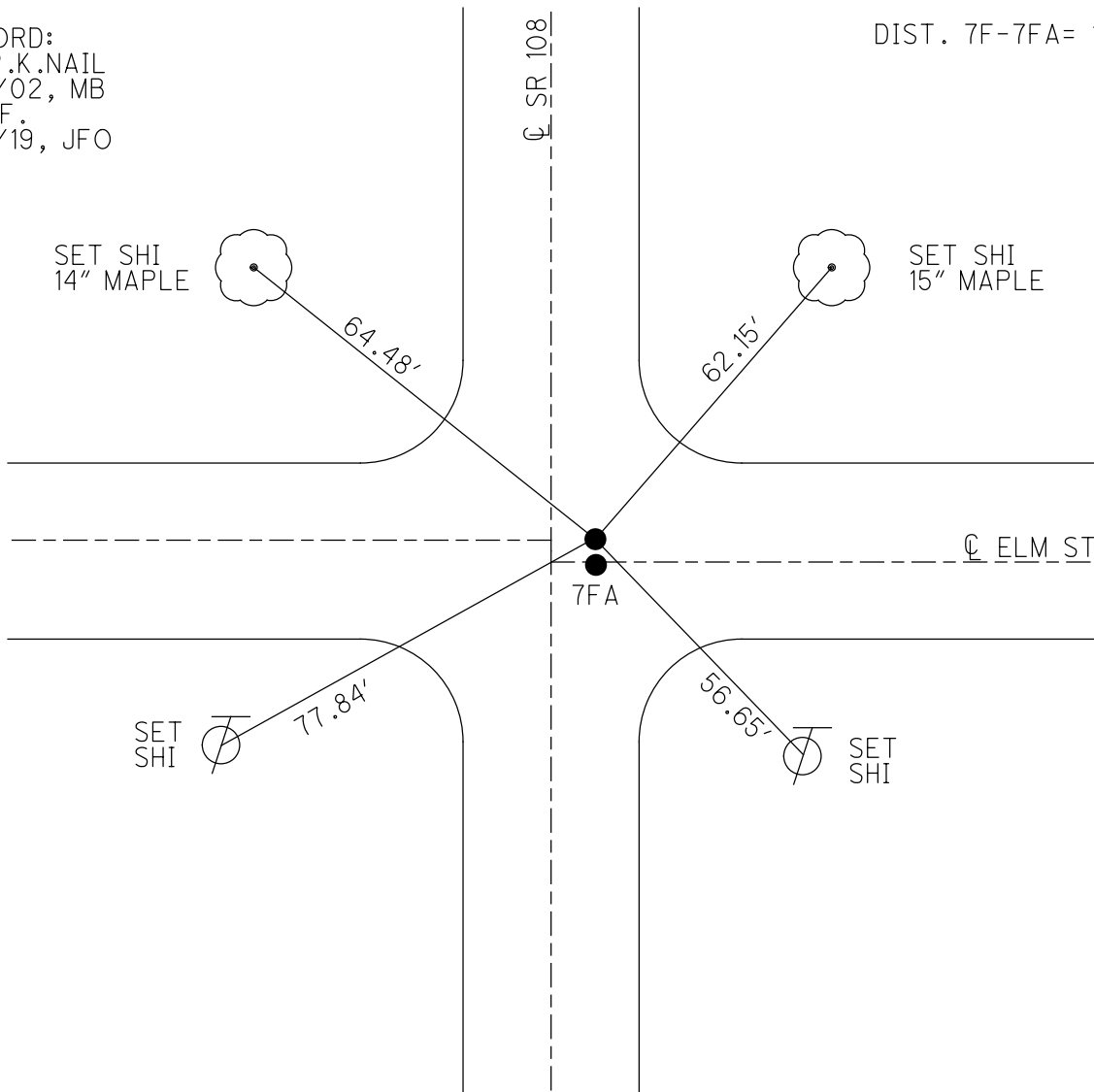

O.D.O.T. DISTRICT 2 SURVEY OFFICE (USE ONLY)

PERSONNEL \_\_\_\_\_ REFERENCE NO. 7 FA SHEET 2 OF 6

NOTES BARNHISEL DATE 3/5/02 ROUTE SR 108  
 H.C. CANTERBURY WEATHER SUNNY COUNTY FULTON  
 R.C. MOSER TEMP. 32° TOWNSHIP CLINTON

SECTION 23  
 T 7 N R 6 E

DWG BY RHOADES PID \_\_\_\_\_

TYPE MONUMENT P.K.NAIL

ON SURFACE - ~~BELOW~~ ON \_\_\_\_\_

OFFSET  $\varnothing$  PAVEMENT 4' ~~RT~~ : RT

- TO - EDGE PAVEMENT

STATION: 234+22.95

HORZ.DATUM: \_\_\_\_\_ GEOID: \_\_\_\_\_

GRID: NORTHING: \_\_\_\_\_ EASTING: \_\_\_\_\_

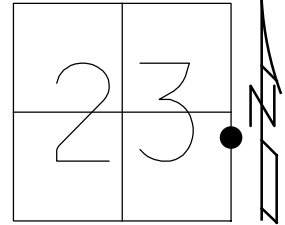

RECORD:  
 FD P.K.NAIL  
 3/5/02, MB  
 D.N.F.  
 6/6/19, JFO

DIST. 7F-7FA= 1.85'

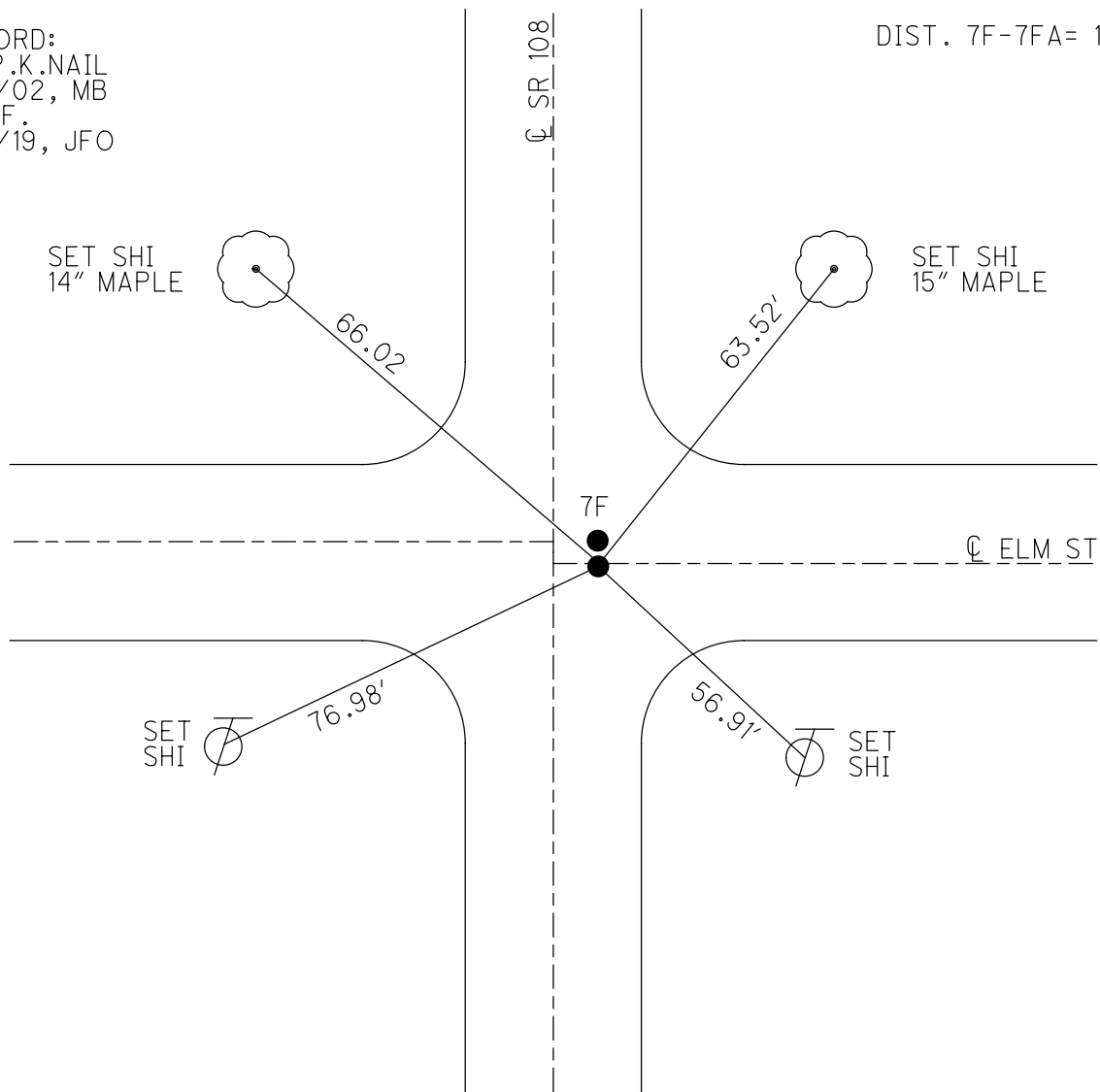

O.D.O.T. DISTRICT 2 SURVEY OFFICE (USE ONLY)

PERSONNEL

REFERENCE NO. 7 G

SHEET 3 OF 6

NOTES BARNHEISEL DATE 3/5/02

H.C. CANTERBURY WEATHER FAIR

R.C. MOSER TEMP. 32°

ROUTE SE 108

COUNTY FULTON

TOWNSHIP CLINTON

SECTION 23

DWG BY RHOADES PID 101232

T 7 N R 6 E

TYPE MONUMENT P.K.NAIL

ON SURFACE - ~~BELOW~~ ON

OFFSET 1.5' ~~±~~ : RT

- TO - EDGE PAVEMENT

STATION: 238+96.47

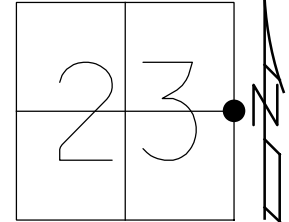

HORIZ.DATUM: NAD83 2011

GEOID: 2012A

GRID: NORTHING: 690947.839

EASTING: 1521182.200

RECORD:  
FD P.K.NAIL  
3/5/02, MB  
FD MONBOX  
W/1" IPIN  
REFG7  
6/6/19  
10/22/19, JFO

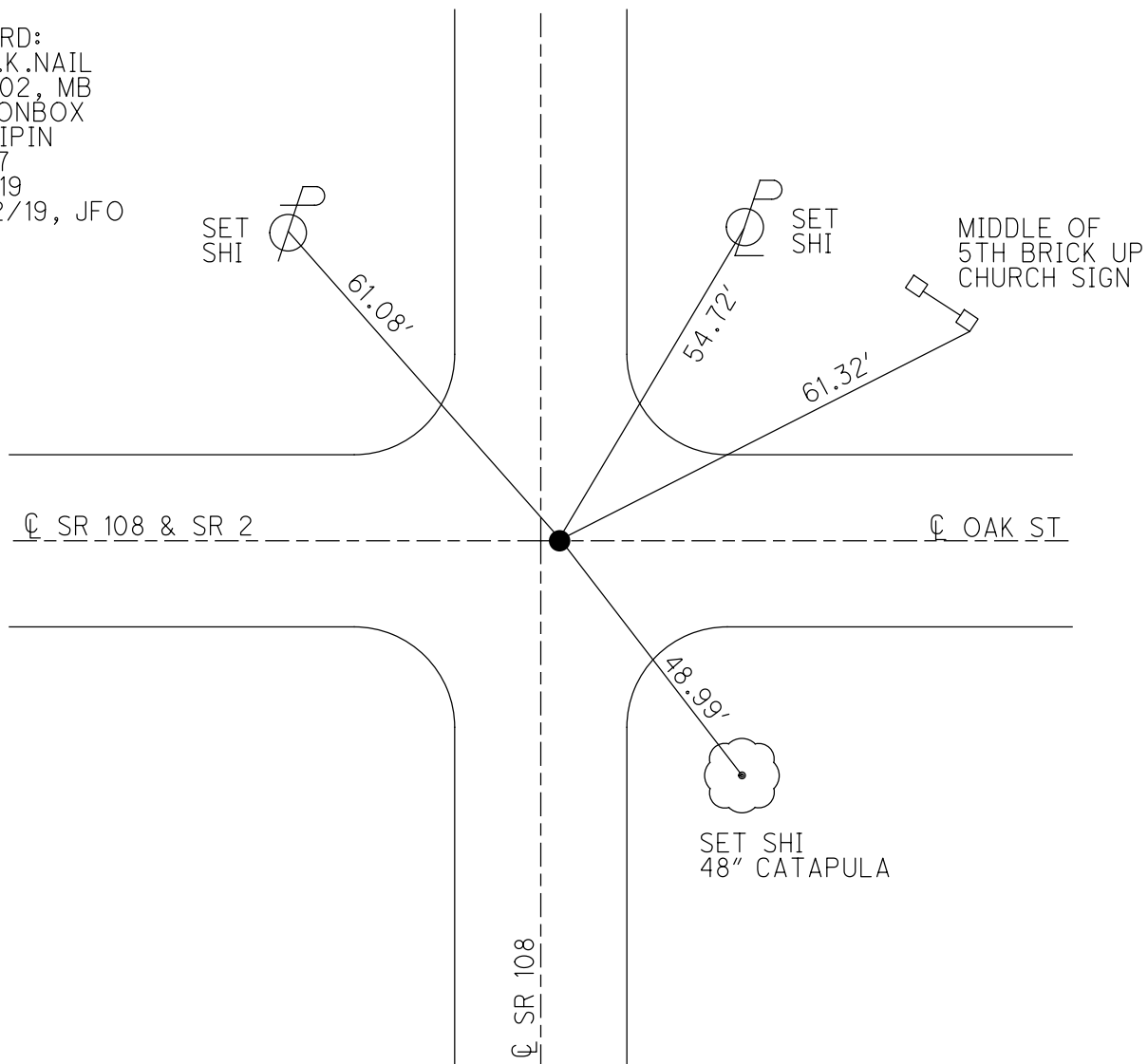

O.D.O.T. DISTRICT 2 SURVEY OFFICE (USE ONLY)

PERSONNEL

REFERENCE NO. 7 H

SHEET 4 OF 6

NOTES BARNHEISEL DATE 3/5/02

H.C. CANTERBURY WEATHER FAIR

R.C. MOSER TEMP. 32°

ROUTE SR 108

COUNTY FULTON

TOWNSHIP CLINTON

SECTION 23

DWG BY BALBAUGH PID 101232

T 7 N R 6 E

TYPE MONUMENT P.K.NAIL

ON SURFACE - ~~BELOW~~ ON

OFFSET  $\varnothing$  PAVEMENT 1.5' ~~LT~~ : RT

- TO - EDGE PAVEMENT

STATION: 246+69.50

HORIZ.DATUM: NAD83(2011)

GEOID: 2012A

GRID: NORTHING: 691720.672

EASTING: 1521194.132

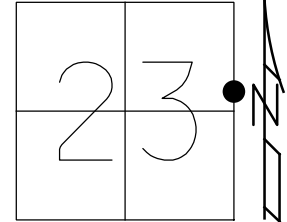

RECORD:  
D.N.F.  
REFH7  
6/6/19, JFO  
SET MAG/WASHER  
10/22/19, JFO

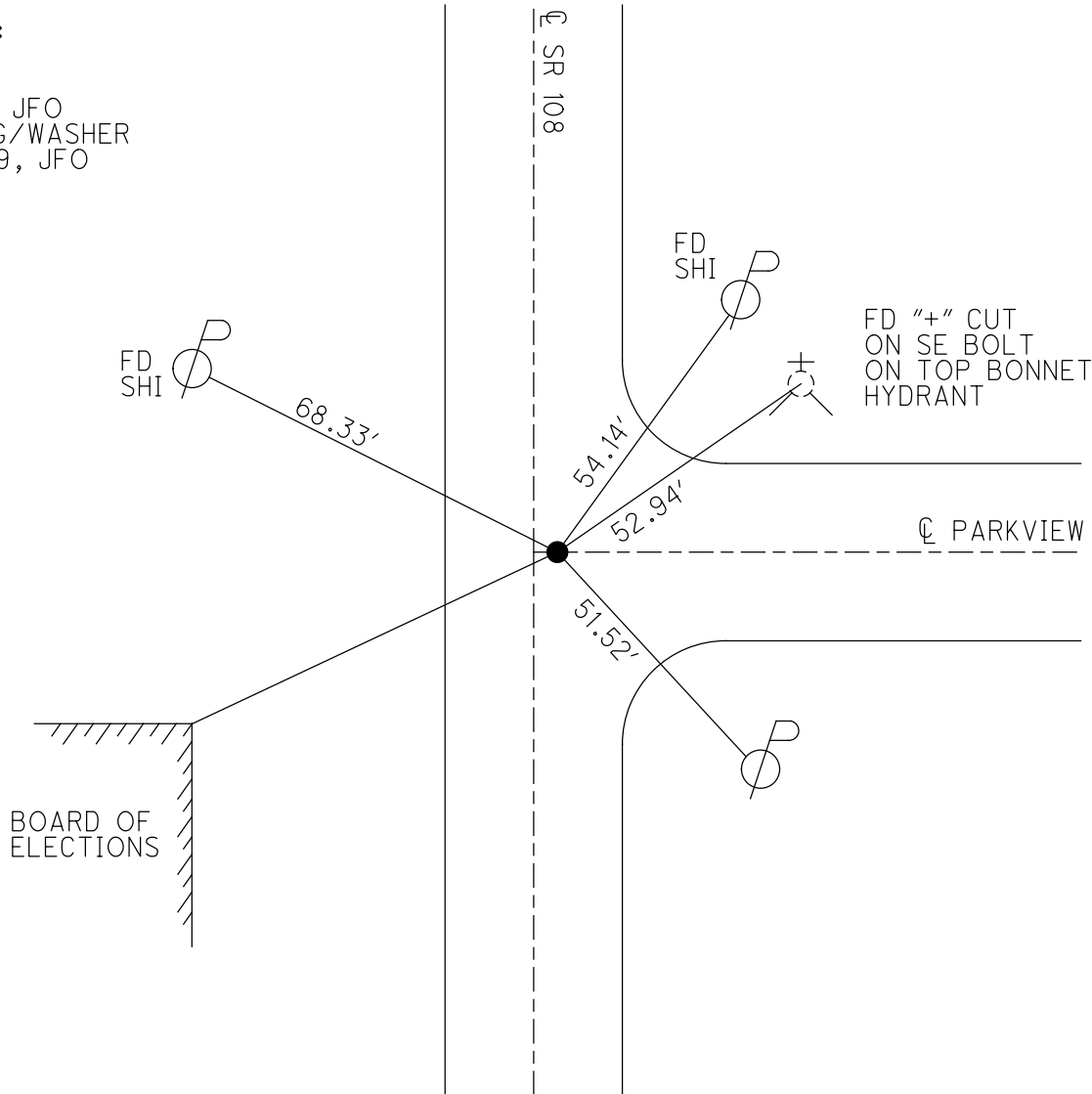

O.D.O.T. DISTRICT 2 SURVEY OFFICE (USE ONLY)

PERSONNEL \_\_\_\_\_ REFERENCE NO. 8 SHEET 5 OF 6  
 NOTES LEU DATE 6/6/19 ROUTE SR 108  
 H.C. O'DONNELL WEATHER CLOUDY COUNTY FULTON  
 R.C. MILLER TEMP. 66° TOWNSHIP CLINTON  
           RHOADES SECTION 23  
 DWG BY BALBAUGH PID 101232 T 7 N R 6 E

TYPE MONUMENT 1" IPIPE  
~~ON SURFACE~~ - BELOW 1/2"  
 OFFSET  $\varnothing$  PAVEMENT 4.2' ~~LT~~ : RT  
- TO - EDGE PAVEMENT  
 STATION: 265+59

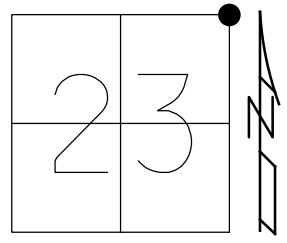

HORIZ.DATUM: NAD83(2011) GEOID: 2012A  
 GRID: NORTHING: 693610.173 EASTING: 1521223.242

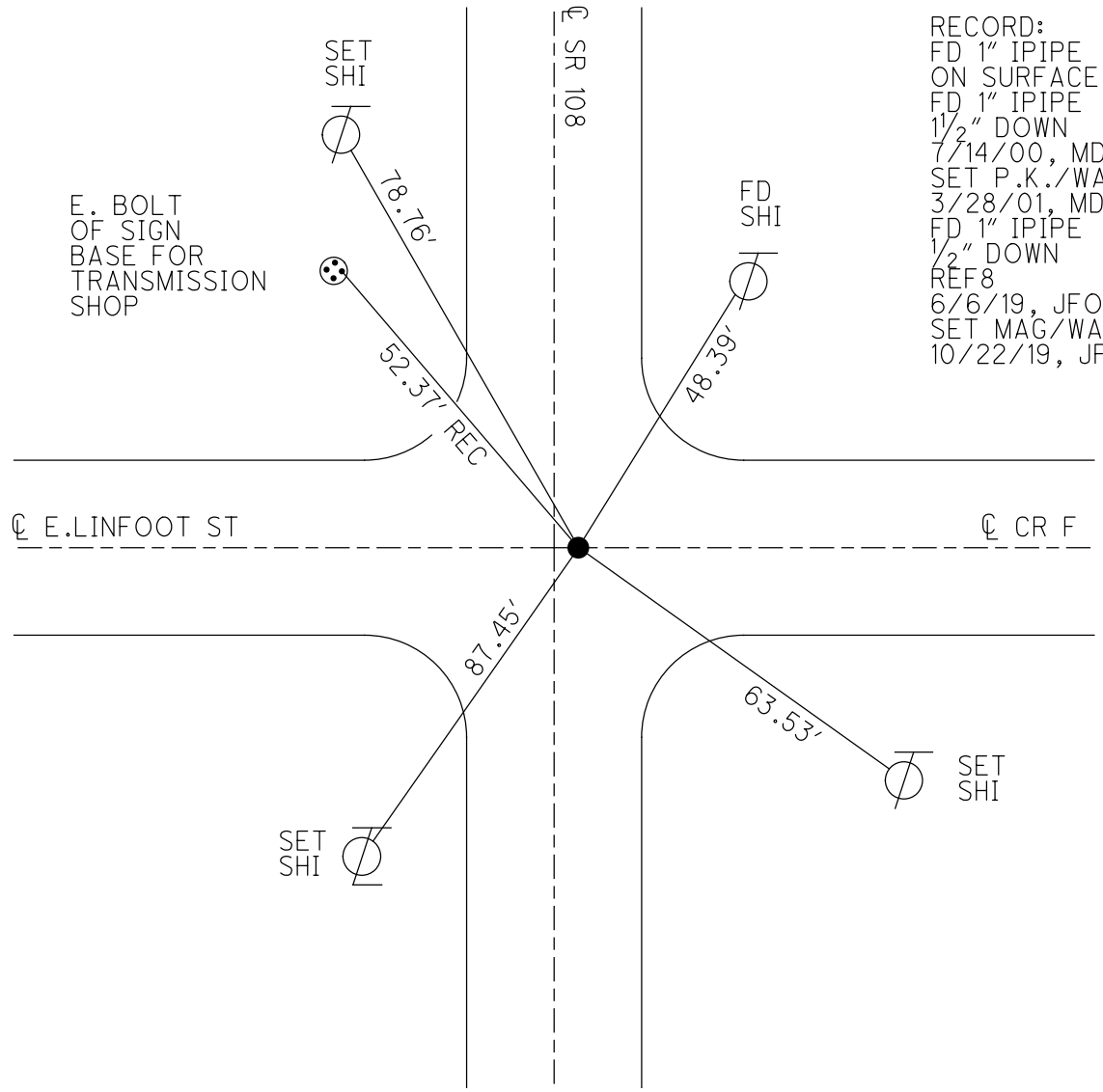

RECORD:  
 FD 1" IPIPE  
 ON SURFACE  
 FD 1" IPIPE  
 1/2" DOWN  
 7/14/00, MDB  
 SET P.K./WASHER  
 3/28/01, MDB  
 FD 1" IPIPE  
 1/2" DOWN  
 REF 8  
 6/6/19, JFO  
 SET MAG/WASHER  
 10/22/19, JFO

O.D.O.T. DISTRICT 2 SURVEY OFFICE (USE ONLY)

PERSONNEL \_\_\_\_\_ REFERENCE NO. 9 SHEET 6 OF 6  
 NOTES LEU DATE 6/6/19 ROUTE SR 108  
 H.C. O'DONNELL WEATHER CLOUDY COUNTY FULTON  
 R.C. MILLER TEMP. 63° TOWNSHIP CLINTON  
           RHOADES SECTION 14  
 DWG BY BALBAUGH PID 101232 T 7 N R 6 E

TYPE MONUMENT 1 1/2" IPIPE  
 ON SURFACE - ~~BELOW~~ ON  
 OFFSET  $\varnothing$  PAVEMENT 4.1' ~~LT~~ : RT  
14.4' TO RT EDGE PAVEMENT  
 STATION: 292+05.16

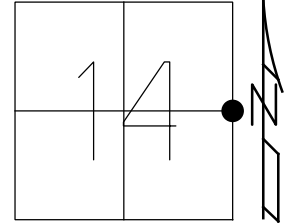

HORZ.DATUM: NAD83(2011) GEOID: 2012A  
 GRID: NORTHING: 696256.332 EASTING: 1521254.083

RECORD:  
 1/2 MILE N. OF  
 LINFOOT ST.  
 FD P.K./WASHER  
 ATOP 2" IPIPE  
 FD P.K./WASHER  
 7/14/00, MDB  
 FD 1 1/2" IPIPE  
 REF9  
 6/6/19, JFO  
 SET MAG/WASHER  
 10/22/19, JFO

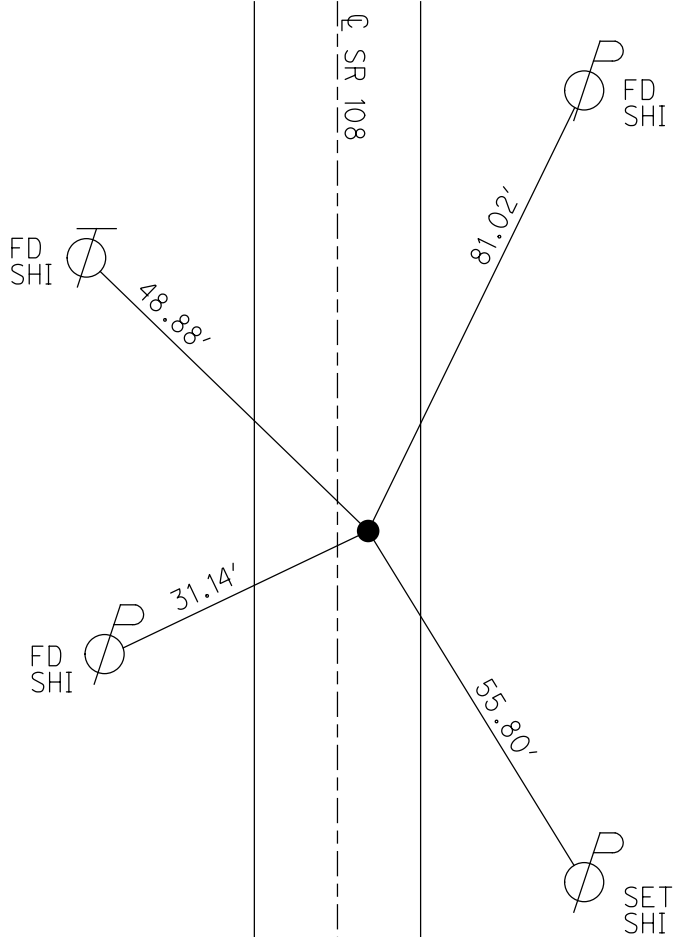

O.D.O.T. DISTRICT 2 SURVEY OFFICE (USE ONLY)

PERSONNEL \_\_\_\_\_ REFERENCE NO. 9 B SHEET 1 OF 26  
 NOTES MICHALAK DATE 6/6/02 ROUTE SR 108  
 H.C. HOMAN WEATHER RAIN COUNTY FULTON  
 R.C. MALINSKY TEMP. 56° TOWNSHIP CLINTON  
 \_\_\_\_\_ SECTION 11  
 \_\_\_\_\_ T 7 S R 6 E

TYPE MONUMENT MAG/WASHER  
 ON SURFACE - ~~BELOW~~ ON \_\_\_\_\_  
 LEFT - ☉ PAV'T - ~~RIGHT~~ 1'  
 \_\_\_\_\_ TO \_\_\_\_\_ EDGE PAVEMENT  
 S.L.M. 340+05  
 GPS NORTHING: 698881.518 GPS EASTING: 1517433.4975

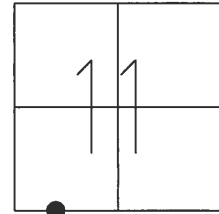

RECORD:  
 SET MAG/WASHER  
 7-18-03, DCH  
 SET MAG/WASHER  
 REF 26  
 9-30-14  
 FD MAG/WASHER  
 REFB9  
 1-30-17, JFO

SR 20 A REF 26

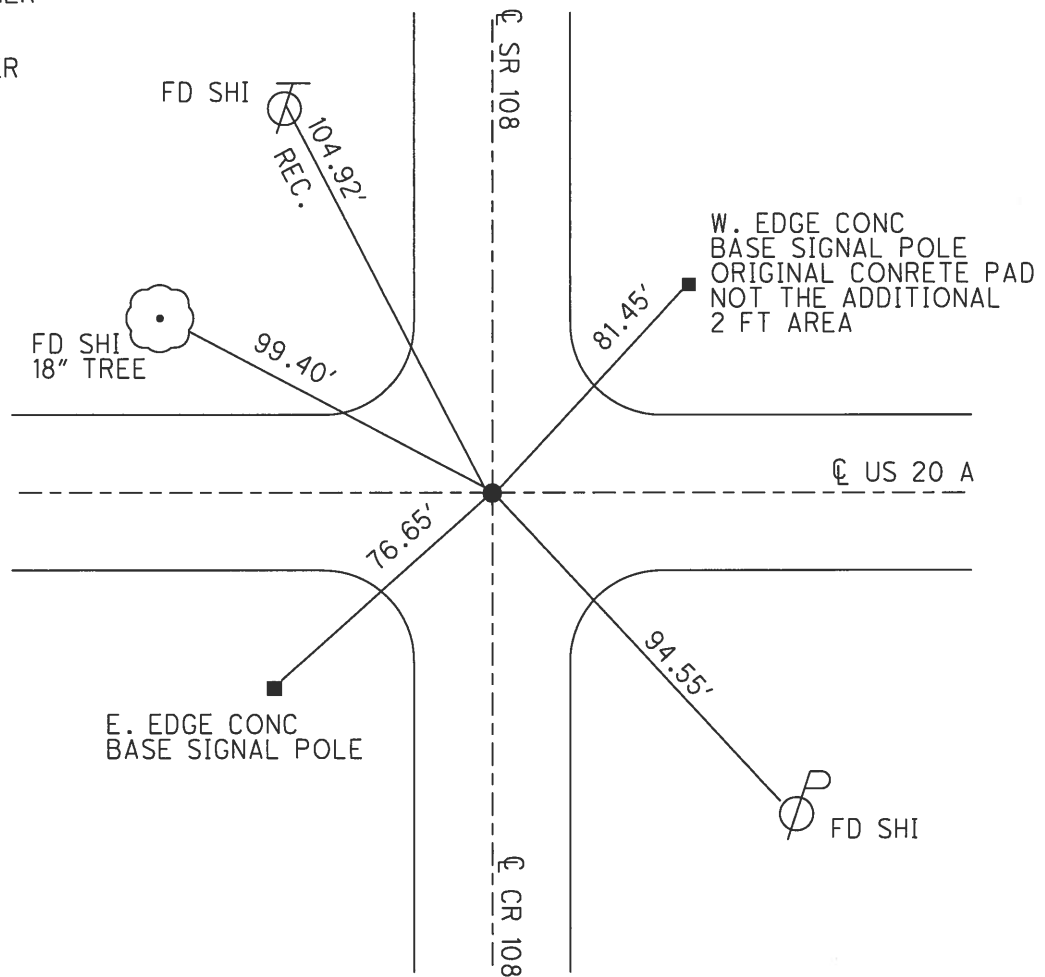



O.D.O.T. DISTRICT 2 SURVEY OFFICE (USE ONLY)

PERSONNEL \_\_\_\_\_ REFERENCE NO. 10 SHEET 2 OF 26  
 NOTES RHOADES DATE 5/1/18 ROUTE SR 108  
 H.C. O'DONNELL WEATHER SUNNY COUNTY FULTON  
 R.C. SEAMAN TEMP. 63° TOWNSHIP CLINTON  
 \_\_\_\_\_ SECTION 11  
 \_\_\_\_\_ T 7 N R 6 E

TYPE MONUMENT MAG/WASHER  
 ON SURFACE - ~~BELOW~~ ON  
 LEFT - ☉ PAV'T - ~~RIGHT~~ 2.5'  
10.2' TO LT EDGE PAVEMENT  
 S.L.M. 365+70  
 GPS: NORTHING: 701445.927 EASTING: 1517372.815

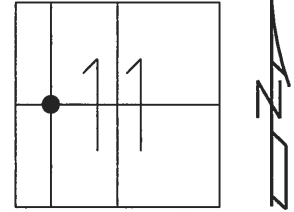

RECORD:  
 FD. SM. R.R. SPIKE  
 5-12-92  
 SET P.K./WASHER  
 9-16-93  
 SET MAG/WASHER  
 10-30-07, BWC  
 FD P.K./WASHER  
 REF10  
 1-30-17, JFO

10A TO 10 = 21.79'

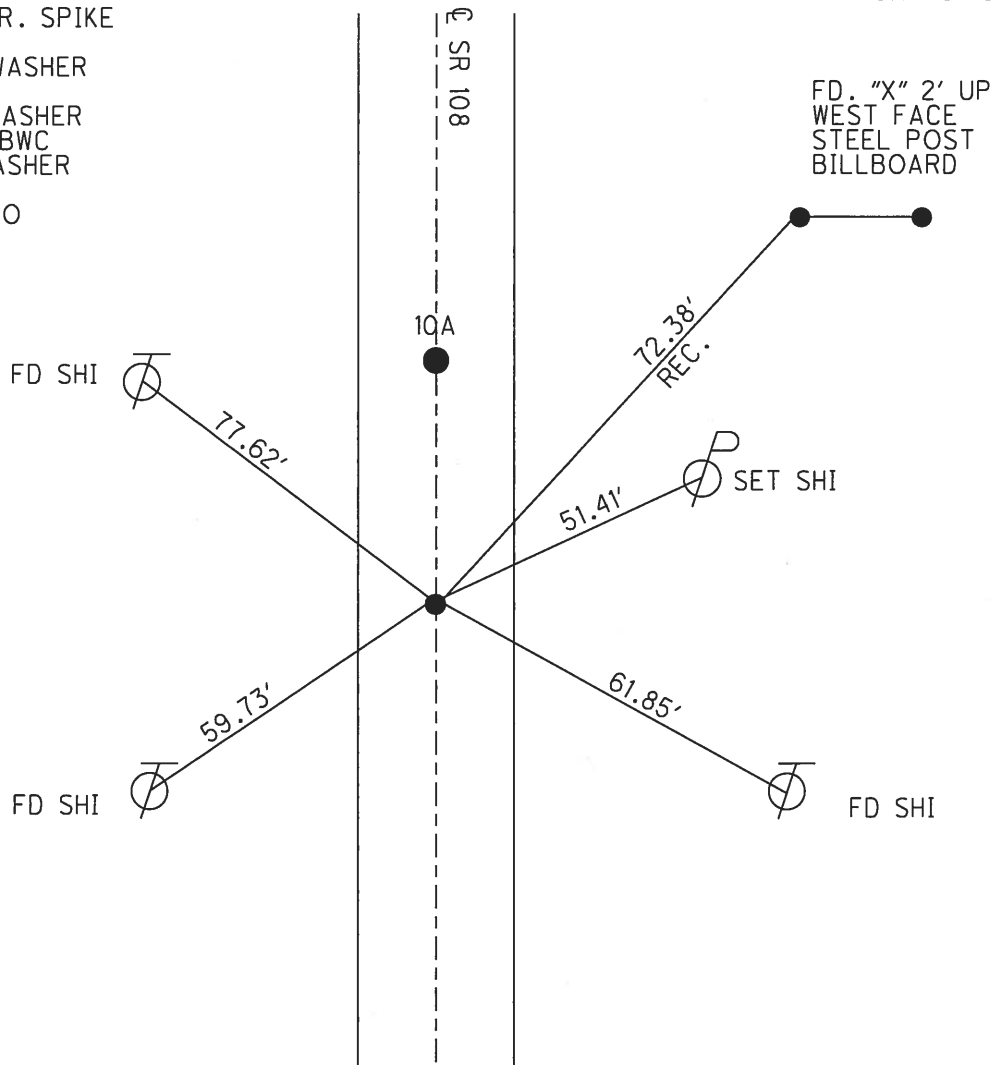

O.D.O.T. DISTRICT 2 SURVEY OFFICE (USE ONLY)

PERSONNEL \_\_\_\_\_ REFERENCE NO. 10 A SHEET 3 OF 26  
 NOTES RHOADES DATE 5/1/18 ROUTE SR 108  
 H.C. O'DONNELL WEATHER SUNNY COUNTY FULTON  
 R.C. SEAMAN TEMP. 63° TOWNSHIP CLINTON  
 \_\_\_\_\_ SECTION 11  
 \_\_\_\_\_ T 7 N R 6 E

TYPE MONUMENT MAG/WASHER  
 ON SURFACE - ~~BELOW~~ ON  
 LEFT - Q PAV'T - ~~RIGHT~~ 0.8'  
10.2' TO LT EDGE PAVEMENT  
 S.L.M. 387+49  
 GPS: NORTHING: 701467.639 EASTING: 1517374.622

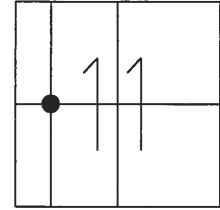

RECORD:  
 FD. SM. R.R. SPIKE  
 5-12-92  
 SET P.K./WASHER  
 9-16-93  
 SET MAG/WASHER  
 10-30-07, BWC  
 FD MAG/WASHER  
 REFA10  
 1-30-17, JFO

10A TO 10= 21.79'

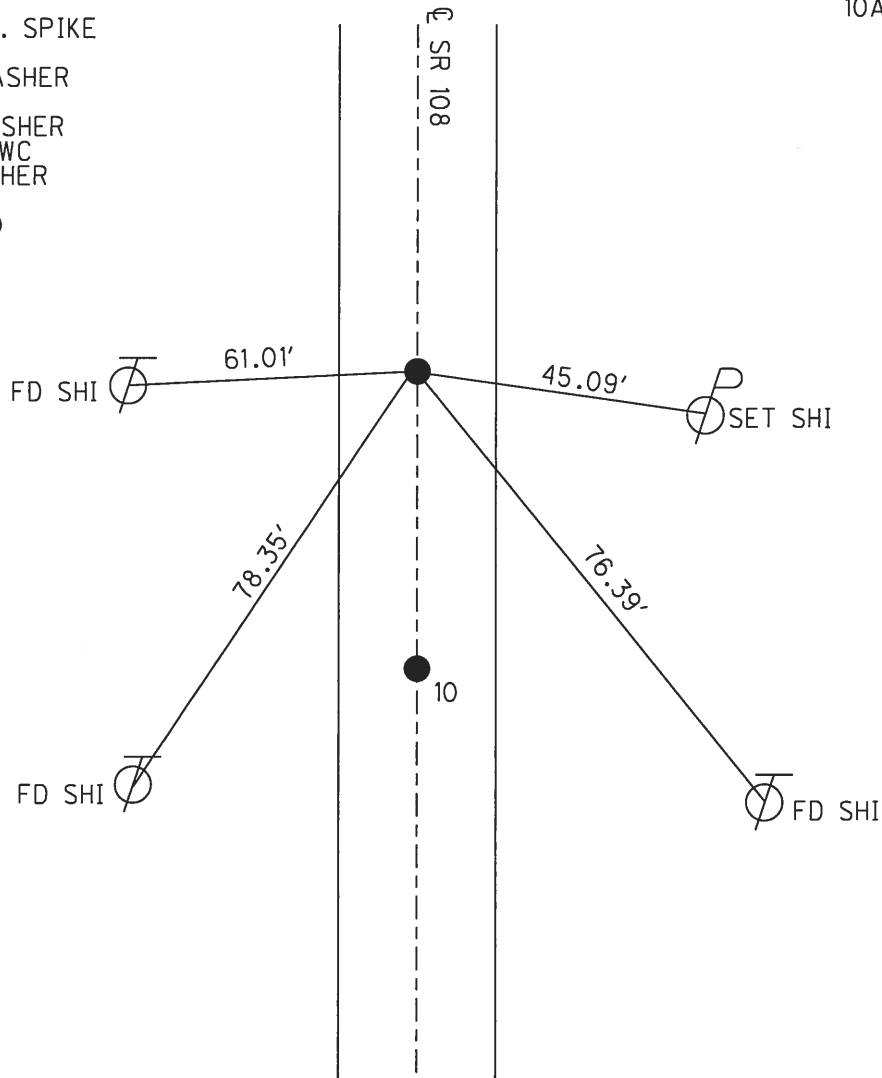

O.D.O.T. DISTRICT 2 SURVEY OFFICE (USE ONLY)

PERSONNEL \_\_\_\_\_ REFERENCE NO. 11 SHEET 4 OF 26  
 NOTES RHOADES DATE 5/1/18 ROUTE SR 108  
 H.C. O'DONNELL WEATHER SUNNY COUNTY FULTON  
 R.C. SEAMAN TEMP. 63° TOWNSHIP CLINTON  
 \_\_\_\_\_ SECTION 11  
 \_\_\_\_\_ T 7 N R 6 E

TYPE MONUMENT MAG/WASHER  
 ON SURFACE - ~~BELOW~~ ON  
~~LEFT~~ - ℄ PAV'T - RIGHT 1.0'  
- TO - EDGE PAVEMENT  
 S.L.M. 392+81  
 GPS: NORTHING: 704155.906 EASTING: 1517441.927

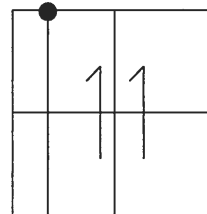

RECORD:  
 FD SM. R.R. SPIKE  
 5-12-92  
 SET P.K./WASHER  
 9-16-93  
 SET MAG/WASHER  
 10-30-07, BWC  
 FD MAG/WASHER  
 REF11  
 1-30-17, JFO  
 SET MAG/WASHER  
 8-7-18, JFO

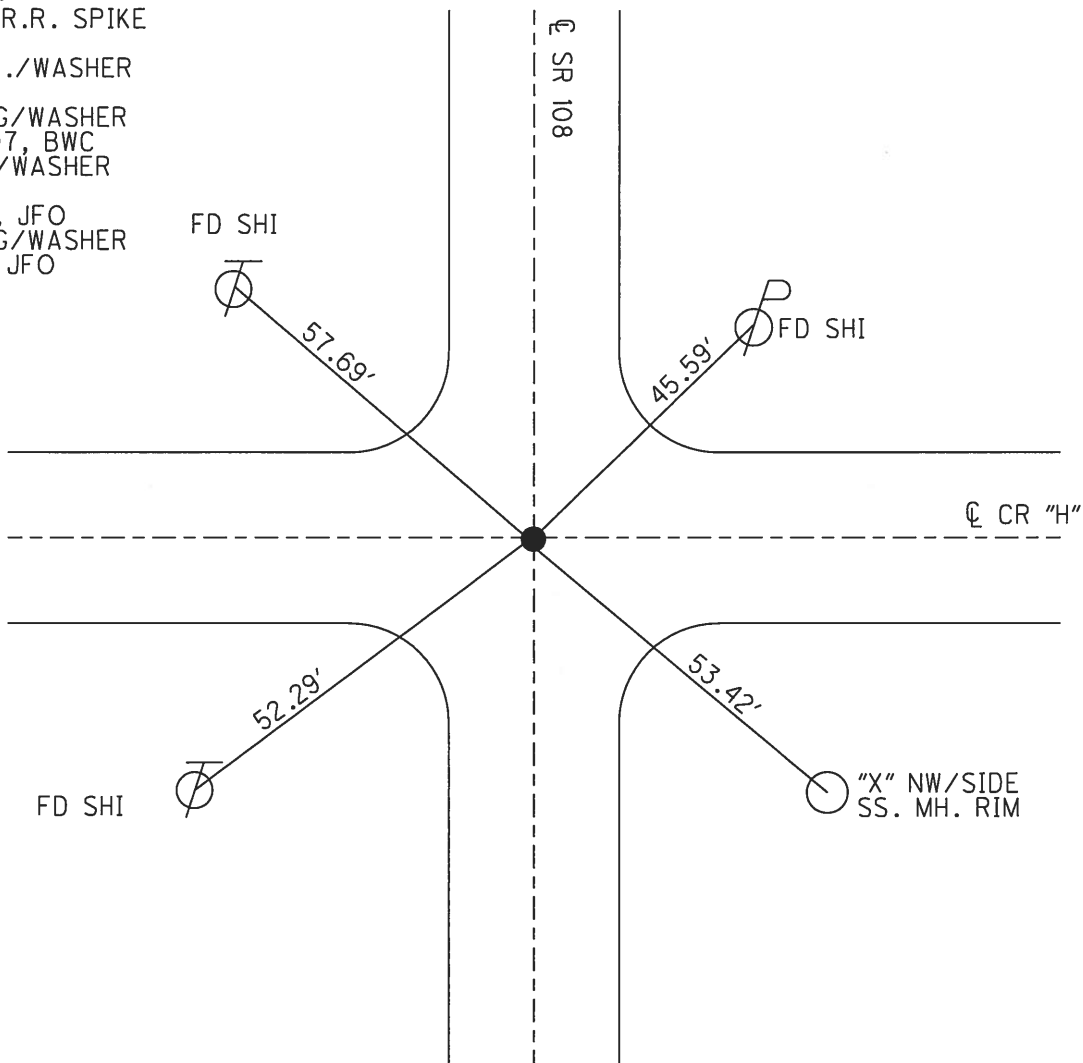

O.D.O.T. DISTRICT 2 SURVEY OFFICE (USE ONLY)

PERSONNEL \_\_\_\_\_ REFERENCE NO. 12 SHEET 5 OF 26

NOTES RHOADES \_\_\_\_\_ DATE 5/1/18 ROUTE SR 108

H.C. O'DONNELL \_\_\_\_\_ WEATHER SUNNY COUNTY FULTON

R.C. SEAMAN \_\_\_\_\_ TEMP. 63° TOWNSHIP DOVER

SECTION 2

T 7 N R 6 E

TYPE MONUMENT MAG/WASHER

ON SURFACE - ~~BELOW~~ ON

LEFT - ℄ PAV'T - ~~RIGHT~~ 0.8'

11.3' TO LT EDGE PAVEMENT

S.L.M. 419+83

GPS: NORTHING: 706856.258 EASTING: 1517482.023

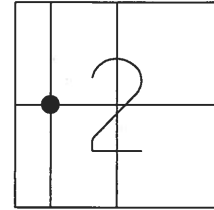

SOUTH ENTRANCE TO CO. FAIR

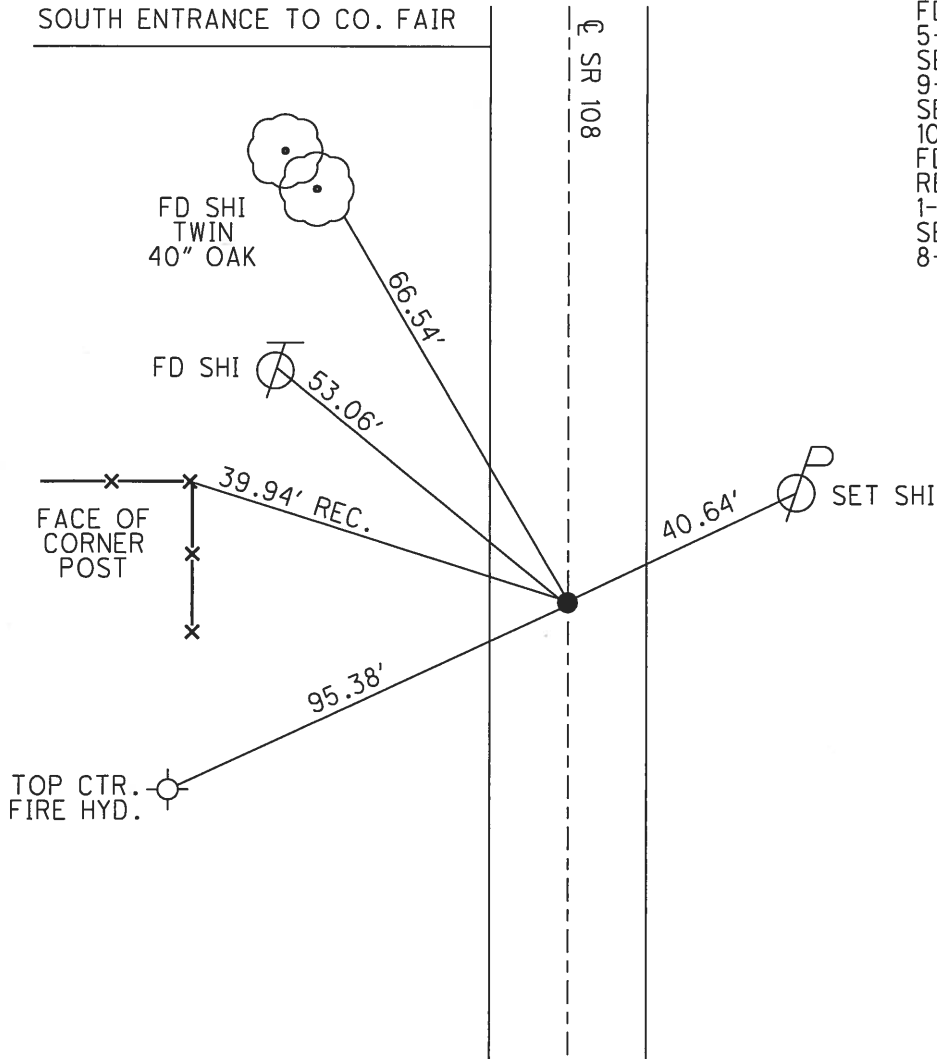

RECORD:  
 FD SM R.R. SPIKE  
 5-12-92  
 SET P.K./WASHER  
 9-16-93  
 SET MAG/WASHER  
 10-30-07, BWC  
 FD MAG/WASHER  
 REF12  
 1-30-17, JFO  
 SET MAG/WASHER  
 8-7-18, JFO

O.D.O.T. DISTRICT 2 SURVEY OFFICE (USE ONLY)

PERSONNEL \_\_\_\_\_ REFERENCE NO. 12 A SHEET 6 OF 26  
 NOTES RHOADES DATE 5/1/18 ROUTE SR 108  
 H.C. O'DONNELL WEATHER SUNNY COUNTY FULTON  
 R.C. SEAMAN TEMP. 63° TOWNSHIP DOVER  
 \_\_\_\_\_ SECTION 2  
 \_\_\_\_\_ T 7 N R 6 E

TYPE MONUMENT MAG/WASHER  
 ON SURFACE - ~~BELOW~~ ON  
~~LEFT - C~~ PAV'T - ~~RIGHT~~ ON  
12.1' TO LT EDGE PAVEMENT  
 S.L.M. 433+07  
 GPS: NORTHING: 708179.623 EASTING: 1517513.058

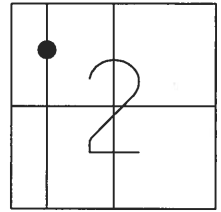

RECORD:  
 FD P.K./WASHER  
 5-12-92  
 SET P.K./WASHER  
 9-16-93  
 SET MAG/WASHER  
 10-30-07, BWC  
 FD MAG/WASHER  
 REFA12  
 1-30-17, JFO  
 SET MAG/WASHER  
 8-7-18, JFO

12AA TO 12= 269.61'

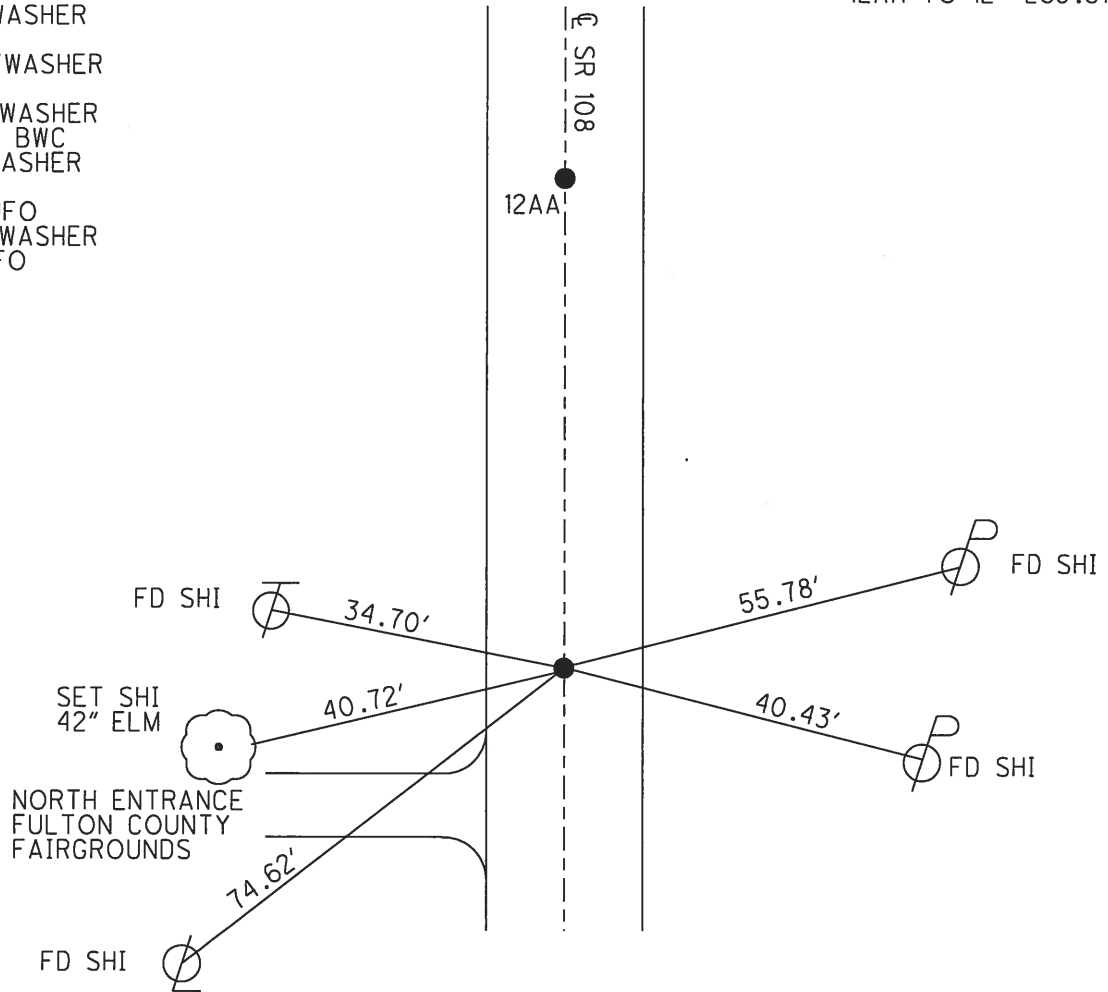

O.D.O.T. DISTRICT 2 SURVEY OFFICE (USE ONLY)

PERSONNEL \_\_\_\_\_ REFERENCE NO. 12 AA SHEET 7 OF 26

NOTES RHOADES \_\_\_\_\_ DATE 5/1/18 ROUTE SR 108  
 H.C. O'DONNELL \_\_\_\_\_ WEATHER SUNNY COUNTY FULTON  
 R.C. SEAMAN \_\_\_\_\_ TEMP. 63° TOWNSHIP DOVER  
 \_\_\_\_\_ SECTION 2  
 \_\_\_\_\_ T 7 N R 6 E

TYPE MONUMENT MAG/WASHER

ON SURFACE - ~~BELOW~~ ON

~~LEFT~~ - CL PAV'T - ~~RIGHT~~ ON

12.1' TO LT EDGE PAVEMENT

S.L.M. 435+77

GPS: NORTHING: 708449.074 EASTING: 1517519.340

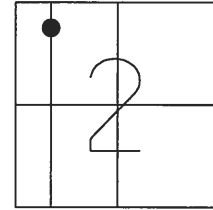

12AA TO 12= 269.61"

RECORD:  
 FD SM. R.R. SPIKE  
 5-12-92  
 SET P.K./WASHER  
 9-16-93  
 SET MAG/WASHER  
 10-30-07, BWC  
 FD MAG/NAIL  
 REFAB12  
 1-30-17, JFO  
 SET MAG/WASHER  
 8-7-18, JFO

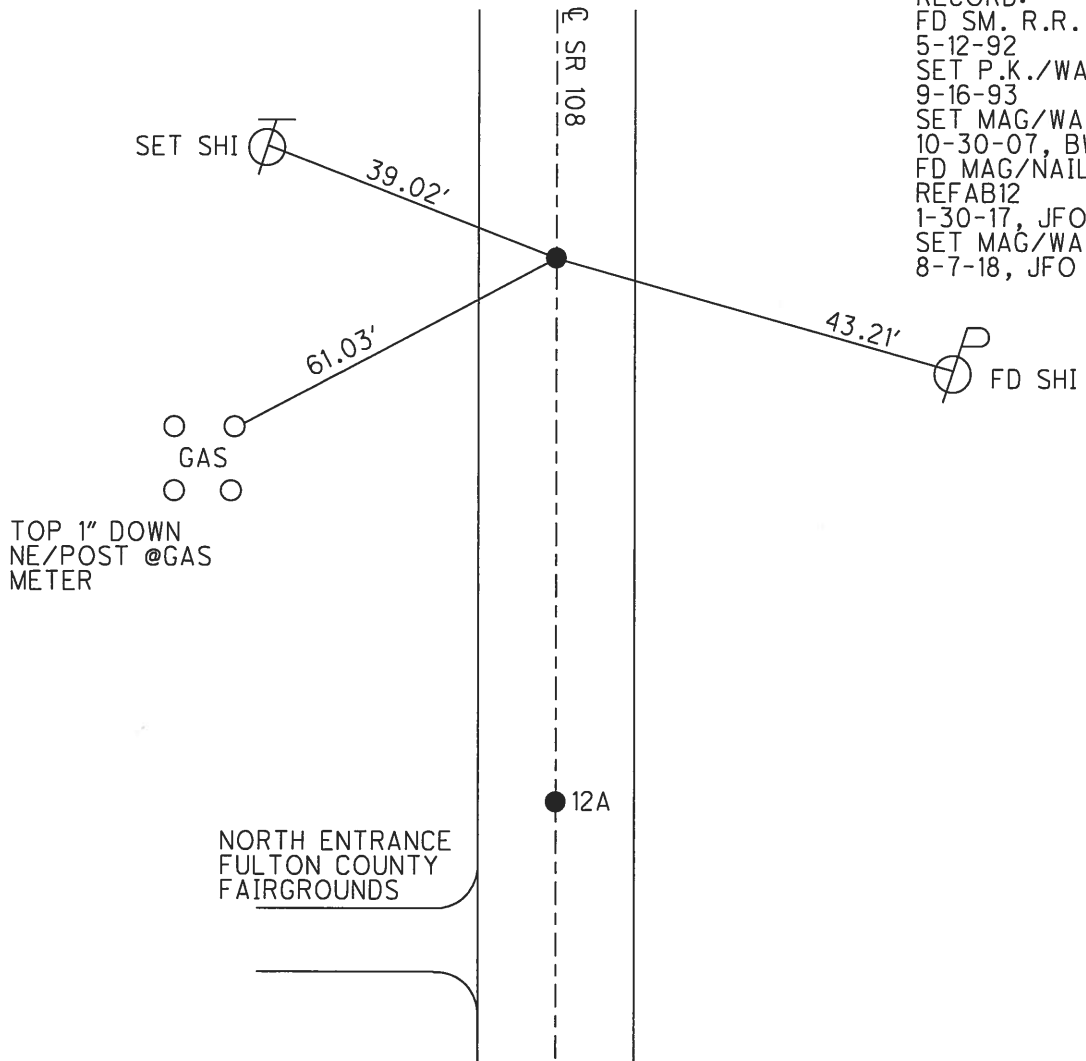

NORTH ENTRANCE  
 FULTON COUNTY  
 FAIRGROUNDS

O.D.O.T. DISTRICT 2 SURVEY OFFICE (USE ONLY)

PERSONNEL \_\_\_\_\_ REFERENCE NO. 12 B SHEET 8 OF 26

NOTES RHOADES DATE 5/1/18 ROUTE SR 108  
 H.C. O'DONNELL WEATHER SUNNY COUNTY FULTON  
 R.C. SEAMAN TEMP. 63° TOWNSHIP DOVER  
 \_\_\_\_\_ SECTION 2  
 \_\_\_\_\_ T 7 N R 6 E

TYPE MONUMENT MAG/WASHER

~~ON SURFACE~~ - BELOW 1.5'

LEFT - ☉ PAV'T - ~~RIGHT~~ 1.9'  
9.9' TO LT EDGE PAVEMENT

S.L.M. 443+80

GPS: NORTHING: 709250.384 EASTING: 1517537.952

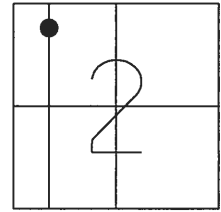

RECORD: P.I.  
 STA. 443+76.65  
 FD SM. R.R. SPIKE  
 5-12-92  
 SET P.K./WASHER  
 9-16-93  
 SET MAG/WASHER  
 10-30-07, BWC  
 FD MAG/WASHER  
 REFB12  
 1-30-17, JFO  
 SET MAG/WASHER  
 8-7-18, JFO

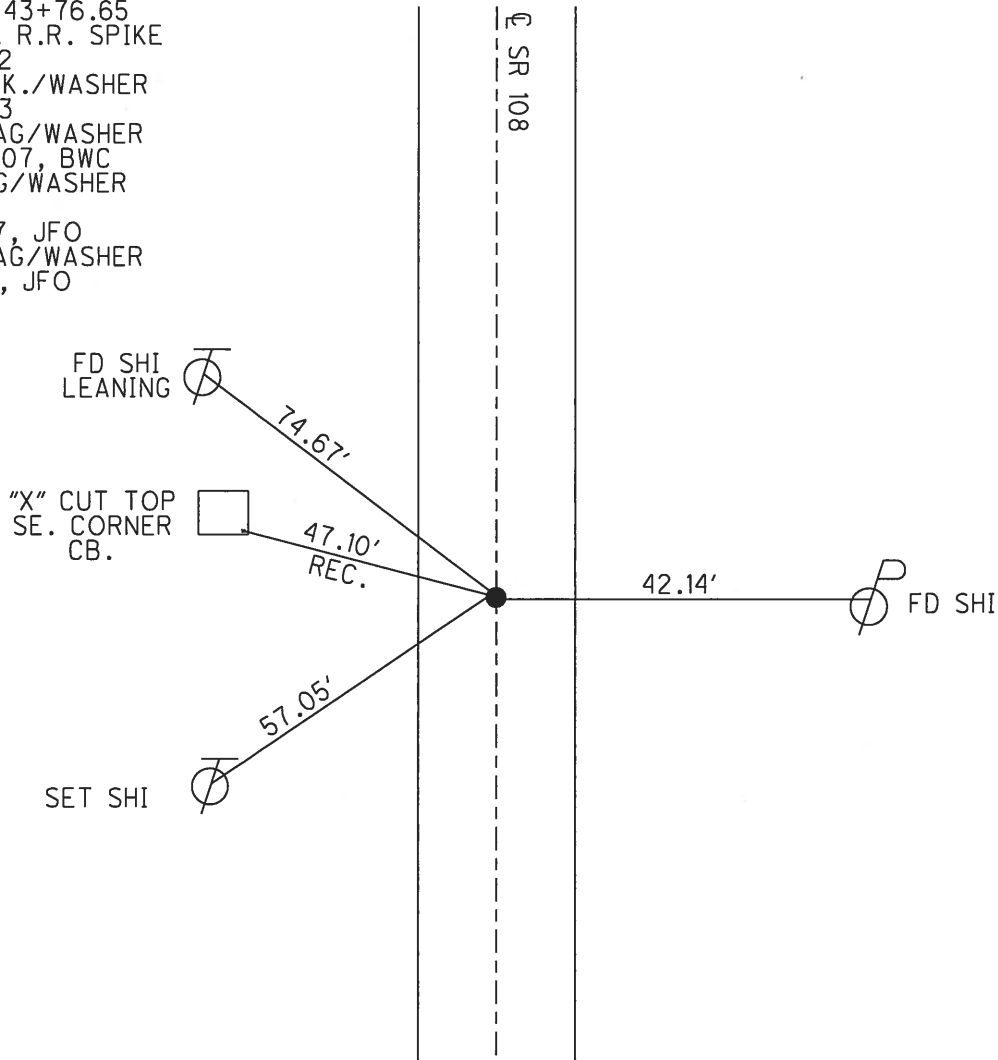

O.D.O.T. DISTRICT 2 SURVEY OFFICE (USE ONLY)

PERSONNEL	REFERENCE NO.	<u>13</u>	SHEET	<u>9</u>	OF	<u>26</u>
NOTES	<u>RHOADES</u>	DATE	<u>5/1/18</u>	ROUTE	<u>SR 108</u>	
H.C.	<u>O'DONNELL</u>	WEATHER	<u>SUNNY</u>	COUNTY	<u>FULTON</u>	
R.C.	<u>SEAMAN</u>	TEMP.	<u>63°</u>	TOWNSHIP	<u>DOVER</u>	
				SECTION	<u>2</u>	
				T. <u>7</u> N	R. <u>6</u> E	

TYPE MONUMENT MAG NAIL  
~~ON SURFACE~~ - BELOW 2"  
~~LEFT~~ - CL PAV'T - RIGHT 8'  
- TO - EDGE PAVEMENT  
 S.L.M. 446+30

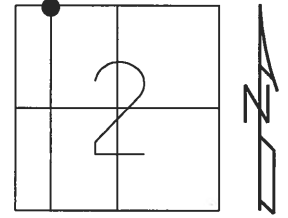

GPS: NORTHING: 709499.909      EASTING: 1517560.233

RECORD:  
 FD SM R.R. SPIKES  
 5-12-92  
 SET P.K./WASHERS  
 9-16-93  
 SET MAG/WASHERS  
 10-30-07, BWC  
 FD MAG 0.5" DN.  
 REF13  
 1-27-17, JFO  
 SET MAG/WASHER  
 8-7-18, JFO

13 TO 13AA = 16.44'

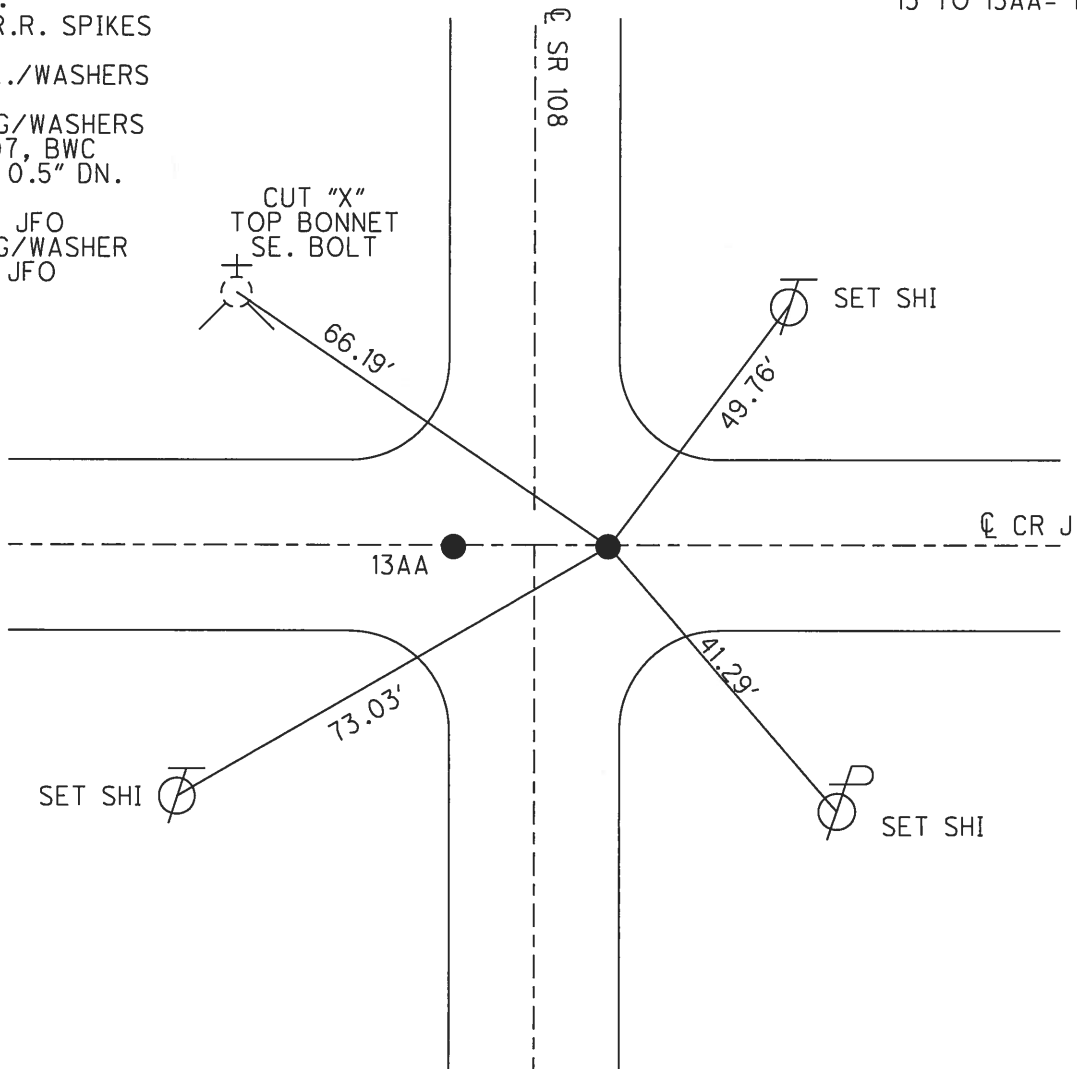



O.D.O.T. DISTRICT 2 SURVEY OFFICE (USE ONLY)

PERSONNEL \_\_\_\_\_ REFERENCE NO. 13 AA SHEET 10 OF 26  
 NOTES RHOADES DATE 5/1/18 ROUTE SR 108  
 H.C. O'DONNELL WEATHER SUNNY COUNTY FULTON  
 R.C. SEAMAN TEMP. 63° TOWNSHIP DOVER  
 \_\_\_\_\_ SECTION 2  
 \_\_\_\_\_ T 7 N R 6 E

TYPE MONUMENT MAG/WASHER  
~~ON SURFACE~~ - BELOW 2"  
 LEFT - ☉ PAV'T - ~~RIGHT~~ 8.4'  
 - TO - EDGE PAVEMENT  
 S.L.M. 446+30  
 GPS NORTHING 709500.081 GPS EASTING 1517543.793

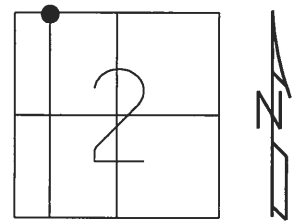

RECORD:  
 FD SM. R.R. SPIKES  
 5-12-92  
 SET P.K./WASHERS  
 9-16-93  
 SET MAG/WASHERS  
 10-30-07, BWC  
 FD MAG/WASHER  
 REFAA13  
 1-27-17, JFO  
 SET MAG/WASHER  
 8-7-18, JFO

13 TO 13AA = 16.44'

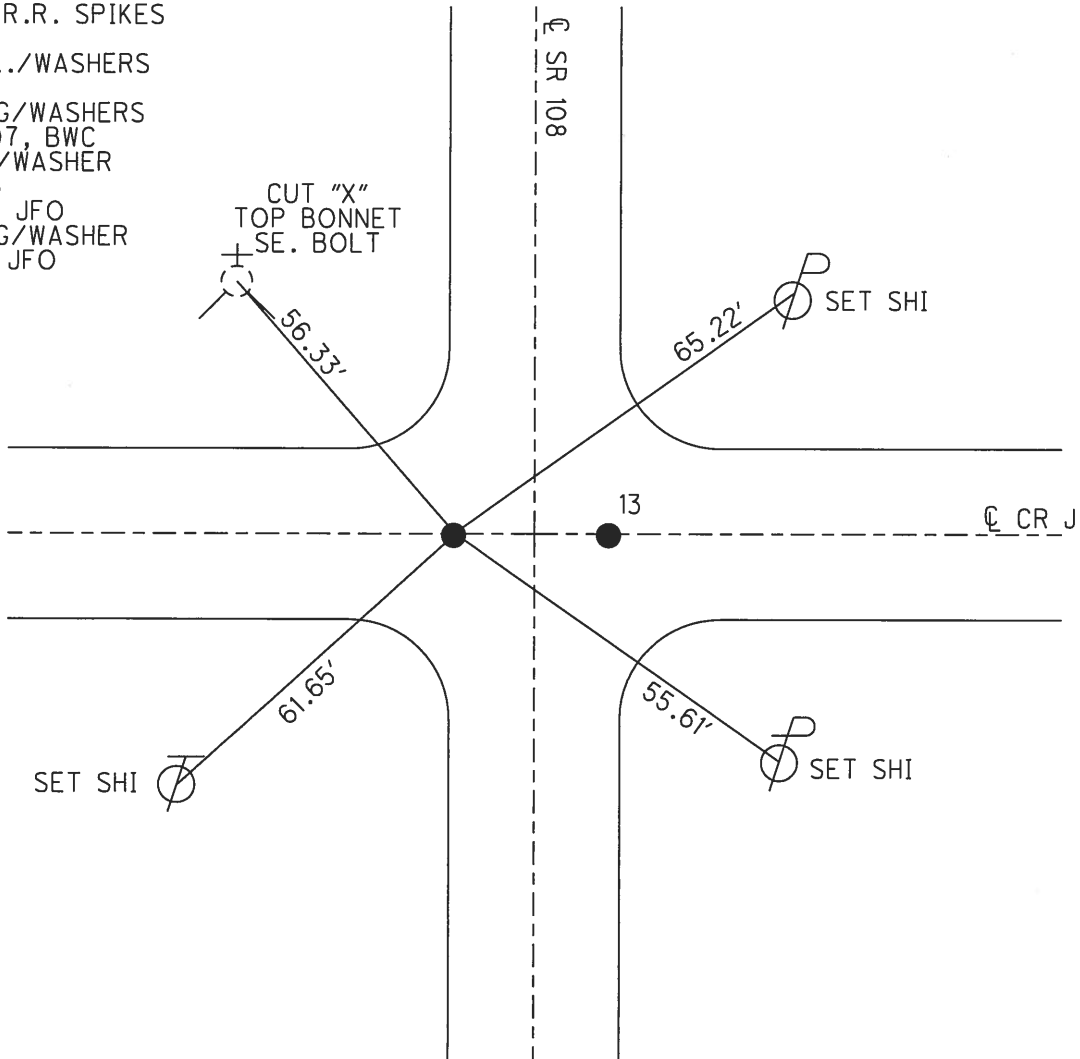

O.D.O.T. DISTRICT 2 SURVEY OFFICE (USE ONLY)

PERSONNEL \_\_\_\_\_ REFERENCE NO. 13 A SHEET 11 OF 26  
 NOTES RHOADES DATE 5/1/18 ROUTE SR 108  
 H.C. O'DONNELL WEATHER SUNNY COUNTY FULTON  
 R.C. SEAMAN TEMP. 63° TOWNSHIP DOVER  
 \_\_\_\_\_ SECTION 35  
 \_\_\_\_\_ T 8 N R 6 E

TYPE MONUMENT MAG/WASHER  
 ON SURFACE - ~~BELOW~~ ON  
~~LEFT~~ - ℄ PAV'T - RIGHT 2.6'  
9.3' TO RT EDGE PAVEMENT  
 S.L.M. 468+76  
 GPS NORTHING: 709749.654 GPS EASTING: 1517565.478

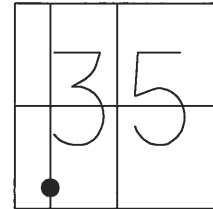

RECORD: P.I.  
 STA. 488+76.81  
 FD SM. R.R. SPIKE  
 5-12-92  
 SET P.K./WASHER  
 9-16-93  
 SET MAG/WASHER  
 10-30-07, BWC  
 FD MAG/WASHER  
 REFA13  
 1-27-17, JFO  
 SET MAG/WASHER  
 8-7-18, JFO

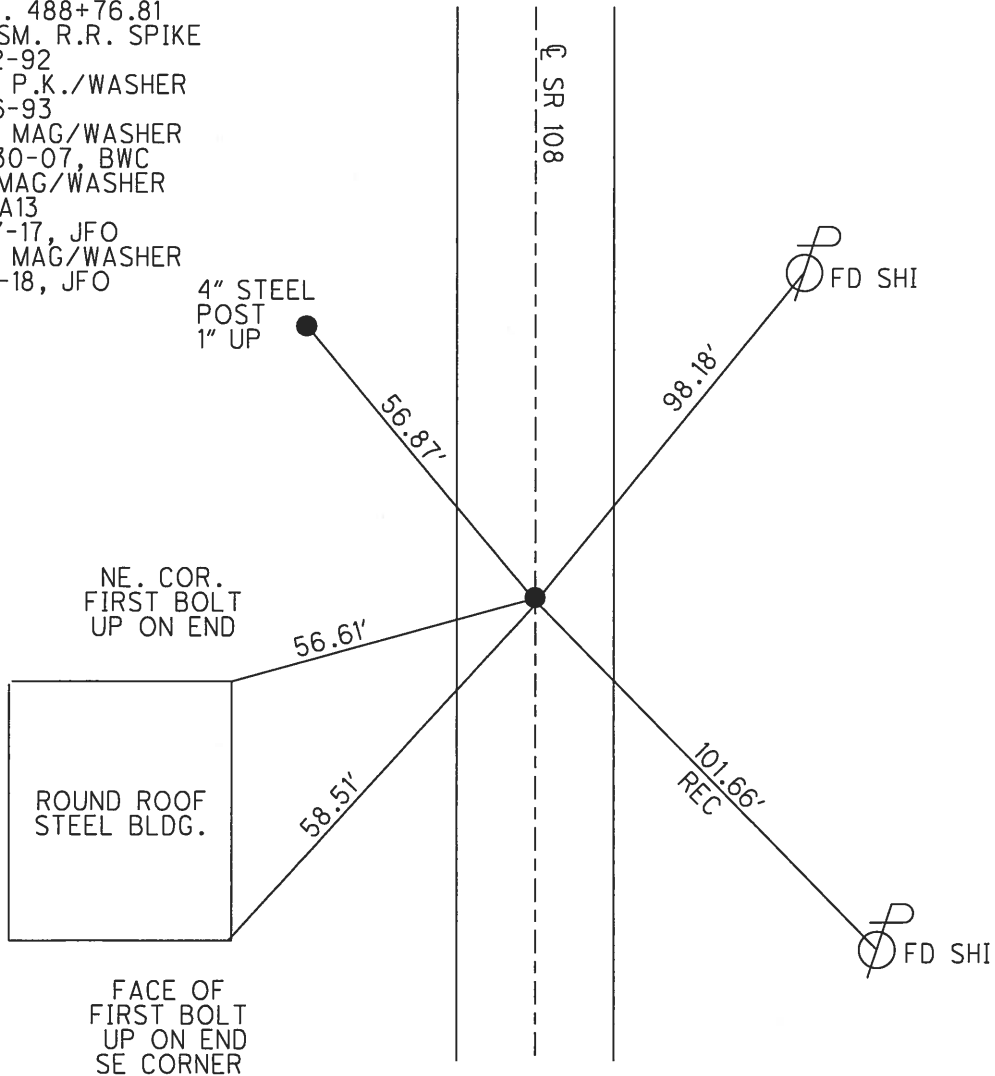

O.D.O.T. DISTRICT 2 SURVEY OFFICE (USE ONLY)

PERSONNEL \_\_\_\_\_ REFERENCE NO. 14 SHEET 12 OF 26  
 NOTES RHOADES DATE 5/1/18 ROUTE SR 108  
 H.C. O'DONNELL WEATHER SUNNY COUNTY FULTON  
 R.C. SEAMAN TEMP. 63° TOWNSHIP DOVER  
 \_\_\_\_\_ SECTION 35  
 \_\_\_\_\_ T 8 N R 6 E

TYPE MONUMENT \_\_\_\_\_ MAG/WASHER \_\_\_\_\_  
 ON SURFACE - ~~BELOW~~ ON \_\_\_\_\_  
 LEFT - ☉ PAV'T - RIGHT \_\_\_\_\_ ON \_\_\_\_\_  
11.4' TO RT EDGE PAVEMENT  
 S.L.M. 472+82  
 GPS NORTHING: 712149.607 GPS EASTING: 1517615.094

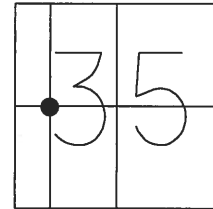

RECORD:  
 FD SM. R.R. SPIKE  
 5-12-92  
 SET P.K./WASHER  
 9-16-93  
 SET MAG/WASHER  
 10-30-07, BWC  
 FD MAG/WASHER  
 REF14  
 1-27-18, JFO  
 SET MAG/WASHER  
 8-7-18, JFO

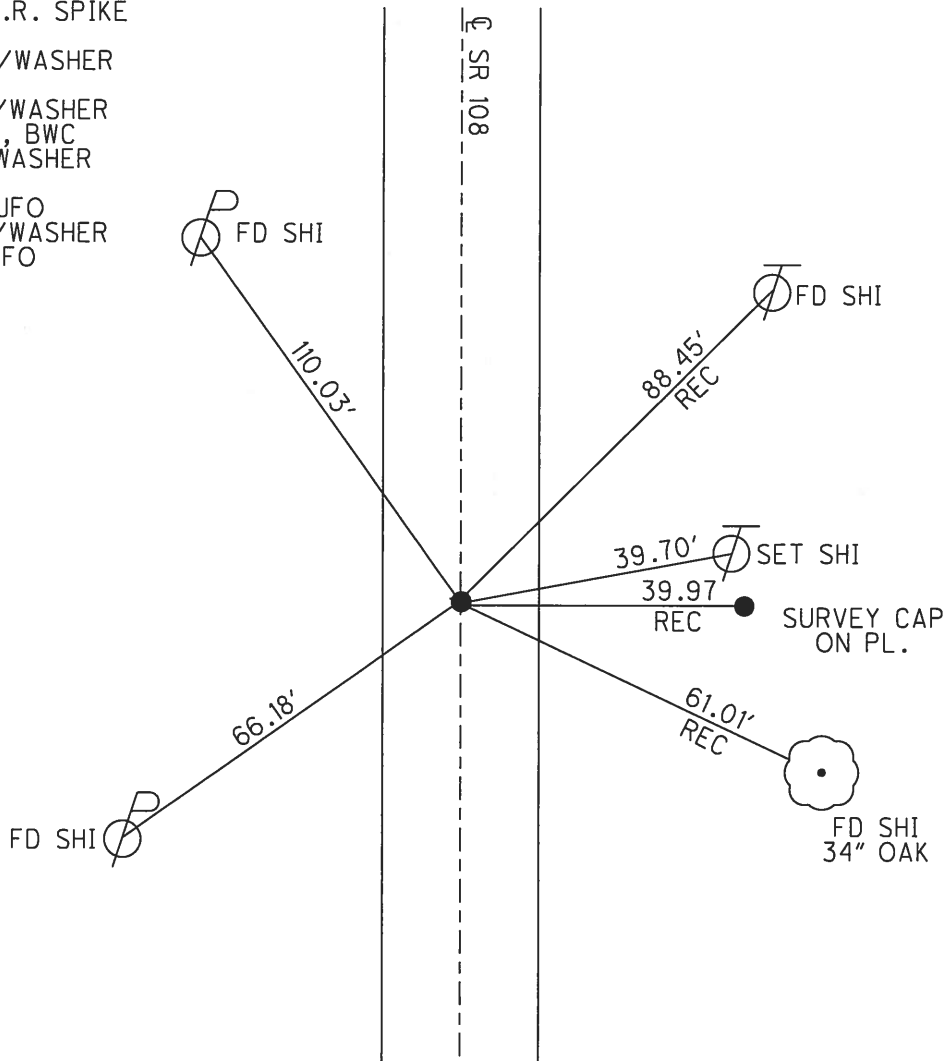

O.D.O.T. DISTRICT 2 SURVEY OFFICE (USE ONLY)

PERSONNEL \_\_\_\_\_ REFERENCE NO. 15 SHEET 13 OF 26

NOTES RHOADES \_\_\_\_\_ DATE 5/1/18 ROUTE SR 108  
 H.C. O'DONNELL \_\_\_\_\_ WEATHER SUNNY COUNTY FULTON  
 R.C. SEAMAN \_\_\_\_\_ TEMP. 63° TOWNSHIP DOVER  
 \_\_\_\_\_ SECTION 35  
 \_\_\_\_\_ T 8 N R 6 E

TYPE MONUMENT HARROW TOOTH SPIKE W/DIMPLE

ON SURFACE - ~~BELOW~~ ON \_\_\_\_\_

~~LEFT~~ - ☉ PAV'T - RIGHT 50.6'

\_\_\_\_\_ TO \_\_\_\_\_ EDGE PAVEMENT

S.L.M. 501+32

GPS NORTHING: 715003.259 GPS EASTING: 1517670.835

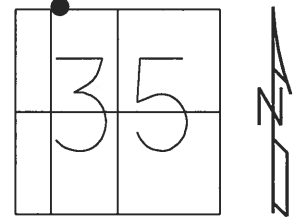

RECORD: P.I.  
 STA. 215+19.10  
 1941 PLAN  
 FD HARROW TOOTH SPIKE  
 5-12-92  
 FD HARROW TOOTH SPIKE  
 10-30-07, BWC  
 FD HARROW TOOTH SPIKE  
 REF15  
 1-27-17, JFO  
 NOT COVERED  
 8-7-18, JFO

15 TO NAIL/SHI = 22.91'

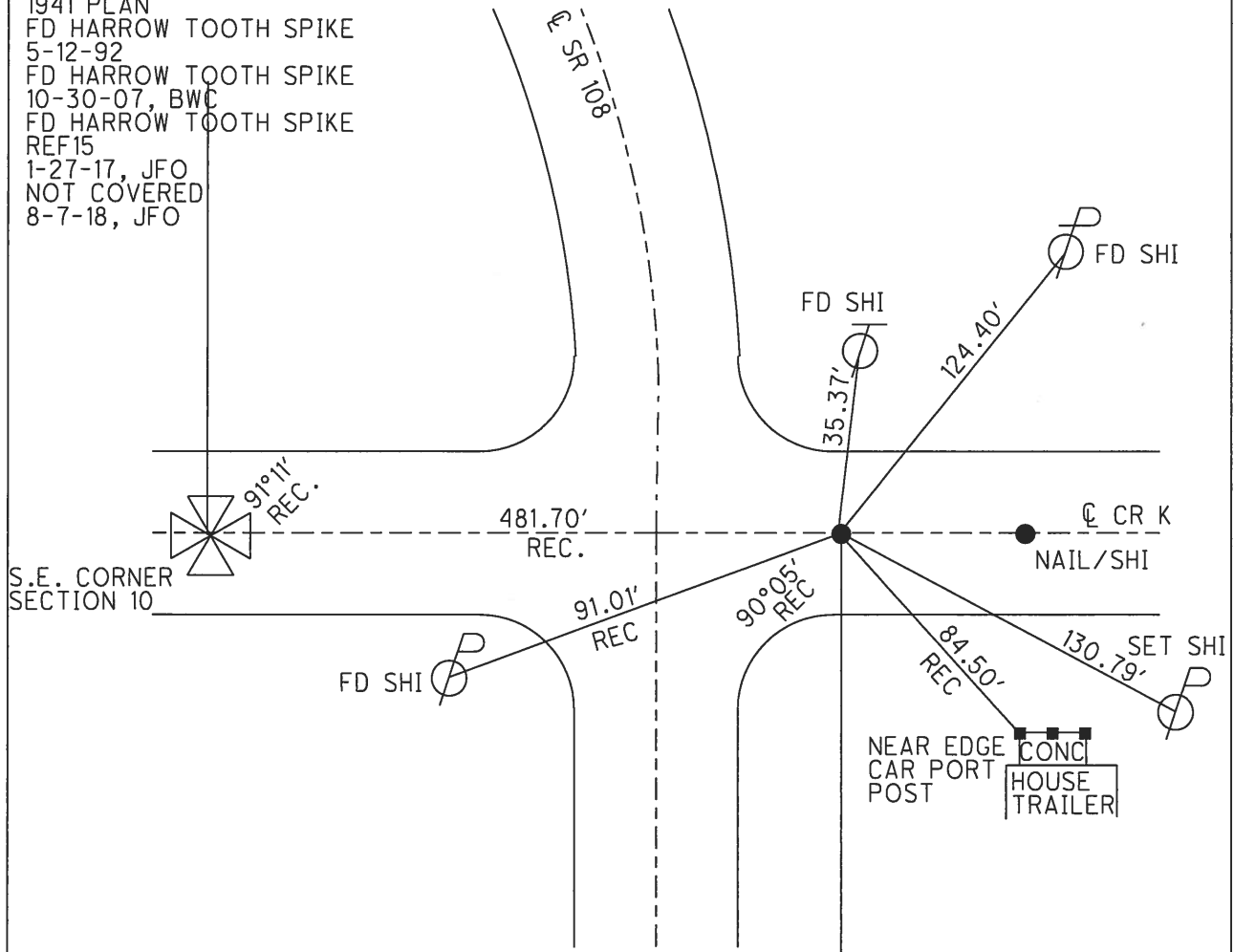

O.D.O.T. DISTRICT 2 SURVEY OFFICE (USE ONLY)

PERSONNEL \_\_\_\_\_ REFERENCE NO. 15 B SHEET 14 OF 26

NOTES RHOADES \_\_\_\_\_ DATE 5/1/18 ROUTE SR 108  
 H.C. O'DONNELL \_\_\_\_\_ WEATHER SUNNY COUNTY FULTON  
 R.C. SEAMAN \_\_\_\_\_ TEMP. 63° TOWNSHIP DOVER  
 \_\_\_\_\_ SECTION 11  
 \_\_\_\_\_ T 10 S R 2 E

TYPE MONUMENT MAG/WASHER  
 ON SURFACE - ~~BELOW~~ ON \_\_\_\_\_  
 LEFT - Q PAV'T - ~~RIGHT~~ 4.6'  
7.4' TO LT EDGE PAVEMENT  
 S.L.M. 516+82  
 GPS NORTHING: 716476.867 GPS EASTING: 1517188.260

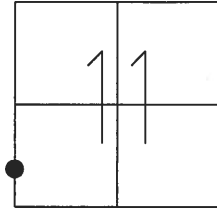

RECORD:  
 FD SM. R.R. SPIKE  
 5-12-92  
 SET P.K./WASHER  
 9-16-93  
 SET MAG/WASHER  
 10-31-07, DCH  
 FD MAG/WASHER  
 REFB15  
 1-27-17, JFO  
 SET MAG/WASHER  
 8-7-18, JFO

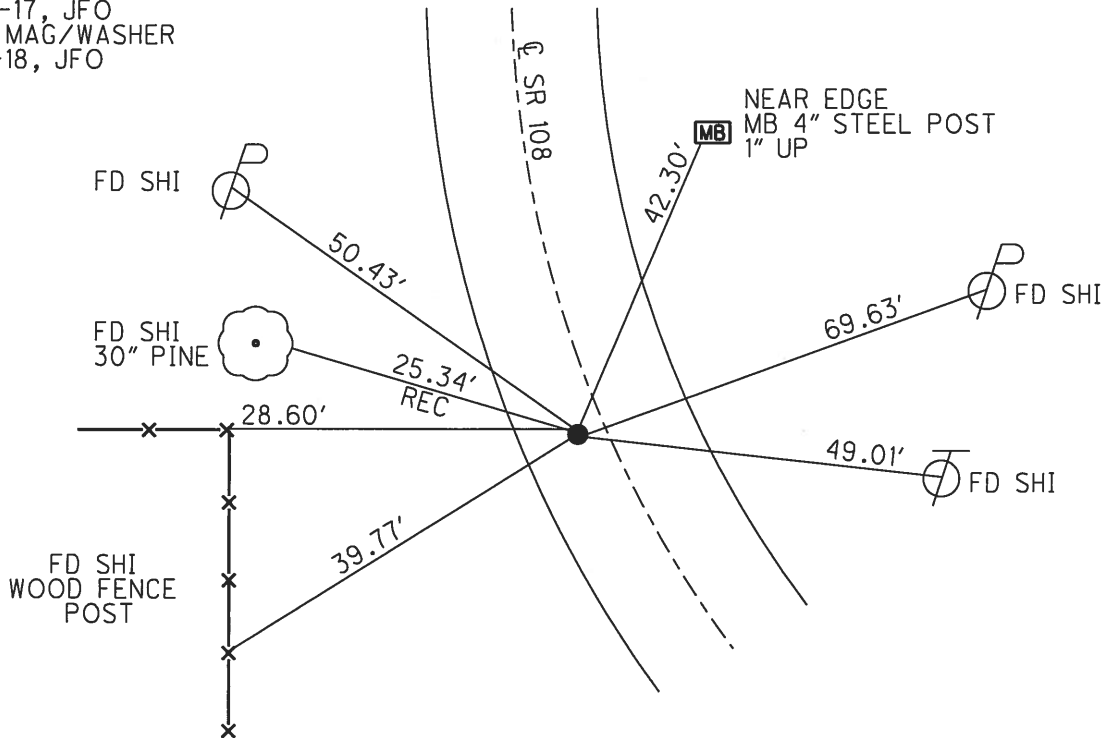

O.D.O.T. DISTRICT 2 SURVEY OFFICE (USE ONLY)

PERSONNEL	REFERENCE NO.	15 C	SHEET	15	OF	26
NOTES	RHOADES	DATE	5/1/18	ROUTE	SR 108	
H.C.	O'DONNELL	WEATHER	SUNNY	COUNTY	FULTON	
R.C.	SEAMAN	TEMP.	63°	TOWNSHIP	DOVER	
				SECTION	11	
				T	10	S
				R	2	E

TYPE MONUMENT MAG/WASHER  
 ON SURFACE - ~~BELOW~~ ON  
~~LEFT - C~~ PAV'T - ~~RIGHT~~ ON  
11.9' TO RT EDGE PAVEMENT  
 S.L.M. 518+23  
 GPS NORTHING: 716623.519 GPS EASTING: 1517188.087

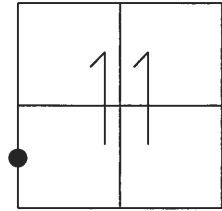

15B TO 15C = 146.69'

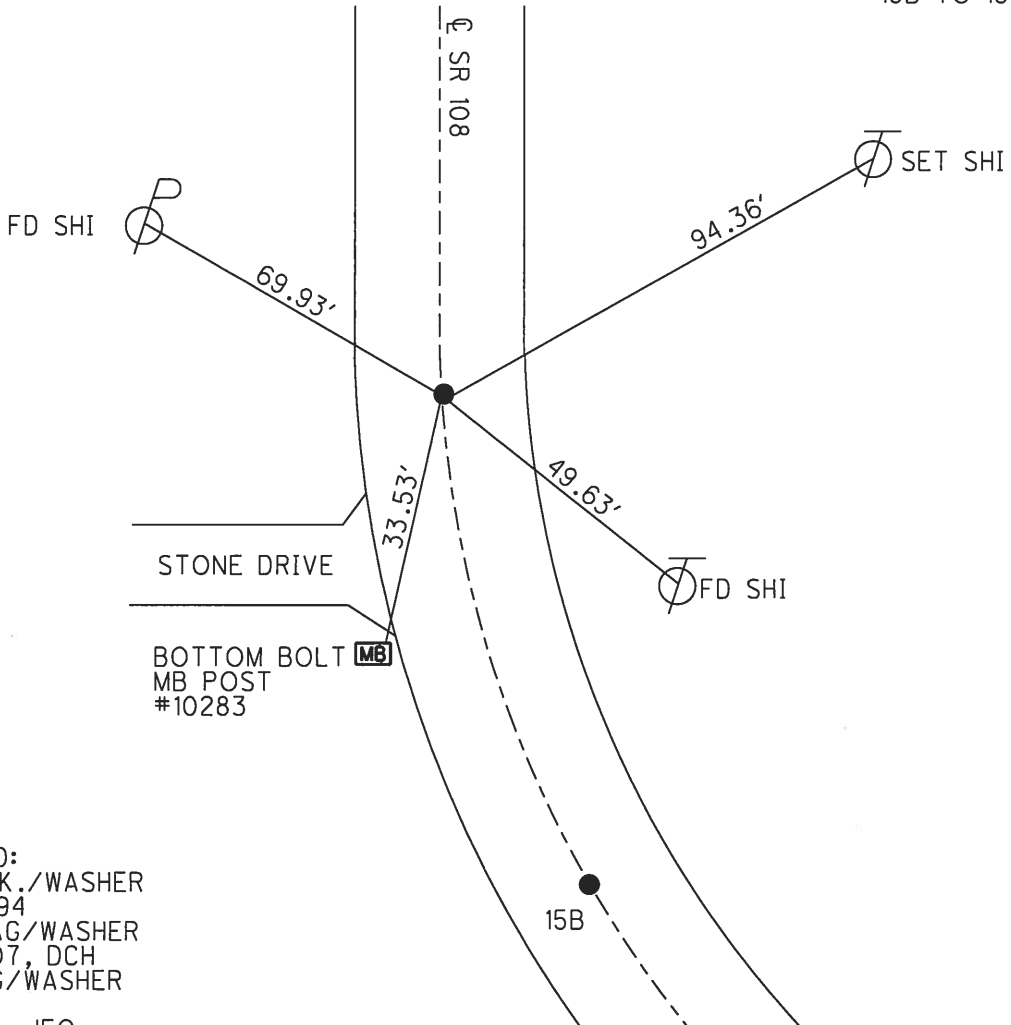

RECORD:  
 SET P.K./WASHER  
 02-14-94  
 SET MAG/WASHER  
 10-31-07, DCH  
 FD MAG/WASHER  
 REFC15  
 1-27-17, JFO  
 SET MAG/WASHER  
 8-7-18, JFO

O.D.O.T. DISTRICT 2 SURVEY OFFICE (USE ONLY)

PERSONNEL \_\_\_\_\_ REFERENCE NO. 16 SHEET 16 OF 26  
 NOTES RHOADES DATE 5/1/18 ROUTE SR 108  
 H.C. O'DONNELL WEATHER SUNNY-WIND COUNTY FULTON  
 R.C. SEAMAN TEMP. 79° TOWNSHIP DOVER  
 \_\_\_\_\_ SECTION 11  
 \_\_\_\_\_ T 10 S R 2 E

TYPE MONUMENT MAG NAIL  
 ON SURFACE - ~~BELOW~~ ON  
~~LEFT~~ - Q PAV'T - RIGHT 2'  
9.8' TO RT EDGE PAVEMENT  
 S.L.M. 530+45  
 GPS NORTHING: 717837.418 GPS EASTING: 1517187.064

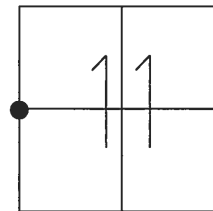

RECORD:  
 FD " IRON PIPE  
 10-21-86  
 SET SM. R.R. SPIKE  
 5-21-87  
 FD SM. R.R. SPIKE  
 5-12-92  
 SET MAG/WASHER  
 11-05-07, BWC  
 FD MAG NAIL  
 REF16  
 1-27-17, JFO  
 SET MAG/WASHER  
 8-7-18

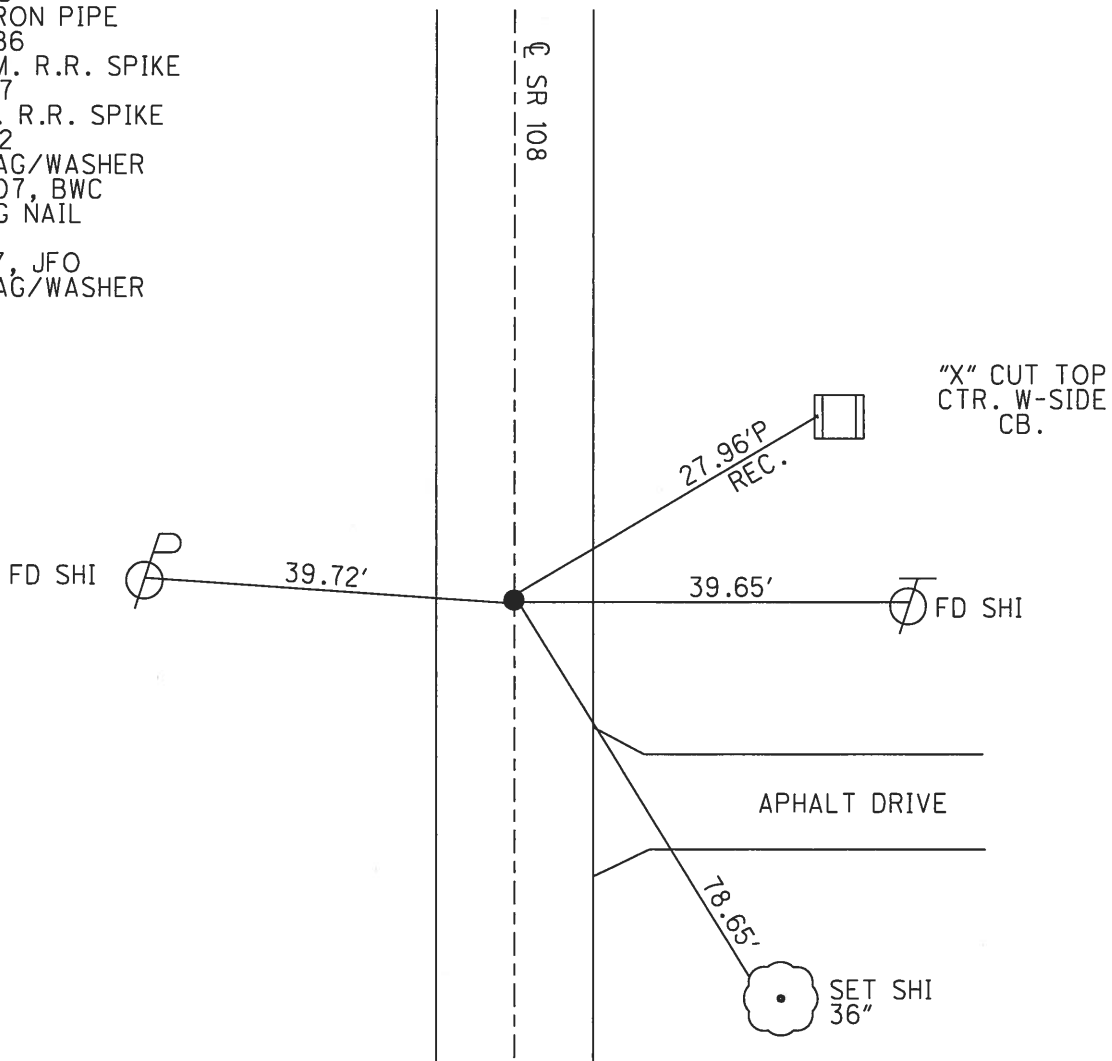

O.D.O.T. DISTRICT 2 SURVEY OFFICE (USE ONLY)

PERSONNEL \_\_\_\_\_ REFERENCE NO. 17 SHEET 17 OF 26

NOTES RHOADES \_\_\_\_\_ DATE 5/1/18 ROUTE SR 108  
 H.C. O'DONNELL \_\_\_\_\_ WEATHER WIND COUNTY FULTON  
 R.C. SEAMAN \_\_\_\_\_ TEMP. 79° TOWNSHIP DOVER  
 \_\_\_\_\_ SECTION 2  
 \_\_\_\_\_ T 10 S R 2 E

TYPE MONUMENT MAG/WASHER

ON SURFACE - ~~BELOW~~ ON

~~LEFT~~ - CL PAV'T - RIGHT 1.0'

- TO - EDGE PAVEMENT

S.L.M. 550+98

GPS NORTHING: 719888.123 GPS EASTING: 1517172.064

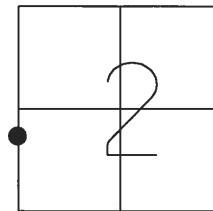

RECORD:  
 FD R.R. SPIKE  
 10-21-86  
 SET SM. R.R. SPIKE  
 5-21-87  
 SET MAG/WASHER  
 11-06-07, BWC  
 FD MAG/WASHER  
 REF17  
 1-27-17, JFO  
 SET MAG/WASHER  
 8-7-18, JFO

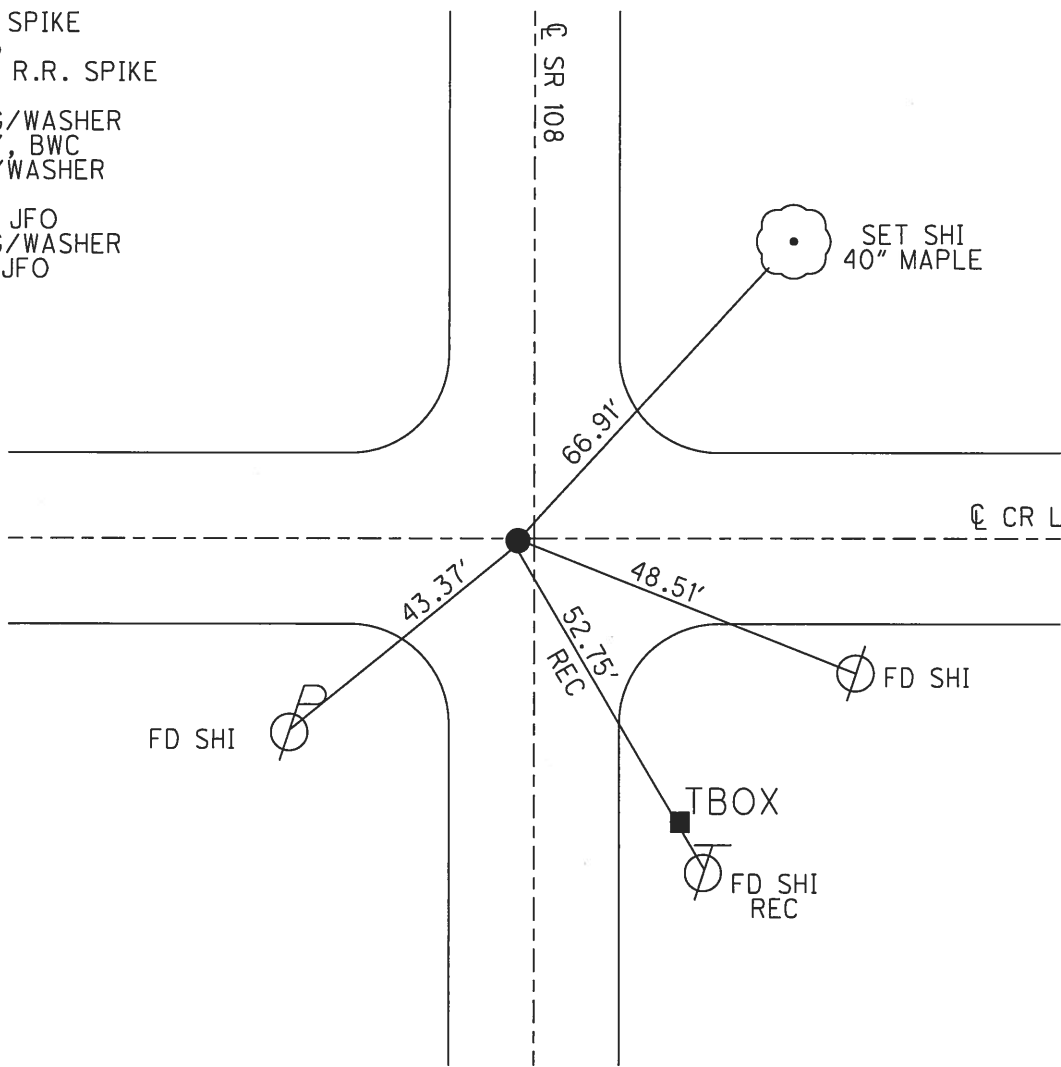



O.D.O.T. DISTRICT 2 SURVEY OFFICE (USE ONLY)

PERSONNEL \_\_\_\_\_ REFERENCE NO. 17 A SHEET 18 OF 26  
 NOTES RHOADES DATE 5/1/18 ROUTE SR 108  
 H.C. O'DONNELL WEATHER SUNNY-WIND COUNTY FULTON  
 R.C. SEAMAN TEMP. 79° TOWNSHIP DOVER  
 \_\_\_\_\_ SECTION 2  
 \_\_\_\_\_ T 10 S R 2 E

TYPE MONUMENT MAG/WASHER  
 ON SURFACE - ~~BELOW~~ ON  
~~LEFT - C~~ PAV'T - ~~RIGHT~~ ON  
12' TO LT EDGE PAVEMENT  
 S.L.M. 557+06  
 GPS NORTHING: 720494.365 GPS EASTING: 1517167.665

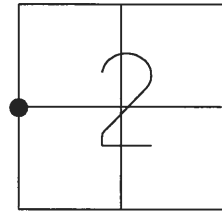

RECORD:  
 FD SM. R.R. SPIKE  
 10-21-86  
 SET SM. R.R. SPIKE  
 5-21-87  
 SET MAG/WASHER  
 08-09-07, DCH  
 FD MAG/WASHER  
 REF17  
 1-19-17, JFO  
 SET MAG/WASHER  
 8-7-18, JFO

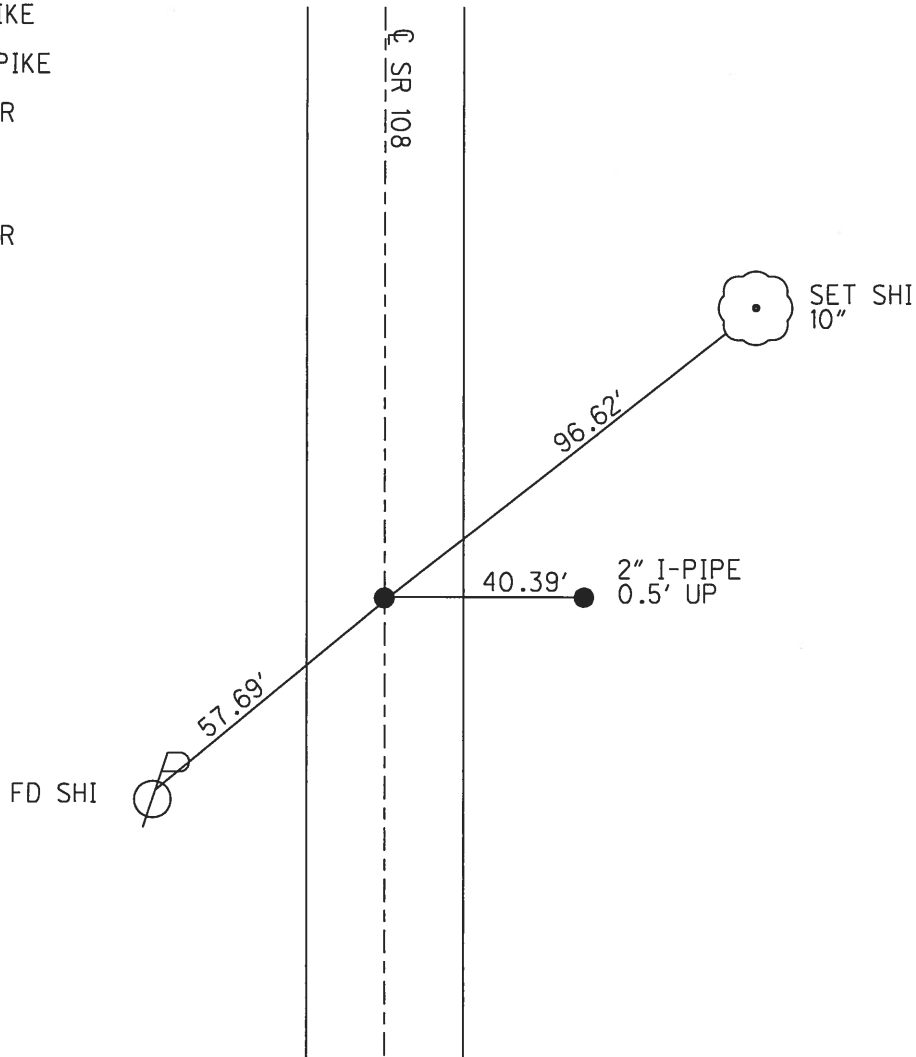

O.D.O.T. DISTRICT 2 SURVEY OFFICE (USE ONLY)

PERSONNEL \_\_\_\_\_ REFERENCE NO. 18 SHEET 19 OF 26  
 NOTES RHOADES DATE 5/1/18 ROUTE SR 108  
 H.C. O'DONNELL WEATHER SUNNY COUNTY FULTON  
 R.C. SEAMNA TEMP. 75° TOWNSHIP DOVER  
 \_\_\_\_\_ SECTION 2  
 \_\_\_\_\_ T 10 S R 2 E

TYPE MONUMENT SM.R.R.SPIKE  
 ON SURFACE - ~~BELOW~~ ON  
~~LEFT - C~~ PAV'T - ~~RIGHT~~ ON  
 - TO - EDGE PAVEMENT  
 S.L.M. 583+68  
 GPS NORTHING: 723154.108 GPS EASTING: 1517149.741

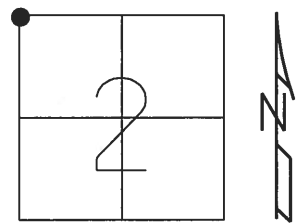

RECORD:  
 FD 1" I-PIPE  
 10-21-86  
 SET SM. R.R. SPIKE  
 5-22-87  
 SET MAG/WASHER  
 08-09-07, DCH  
 FD MAG/WASHER (YELLOW PAINT)  
 REF18  
 1-19-17, JFO  
 SET MAG/WASHER  
 8-7-18, JFO

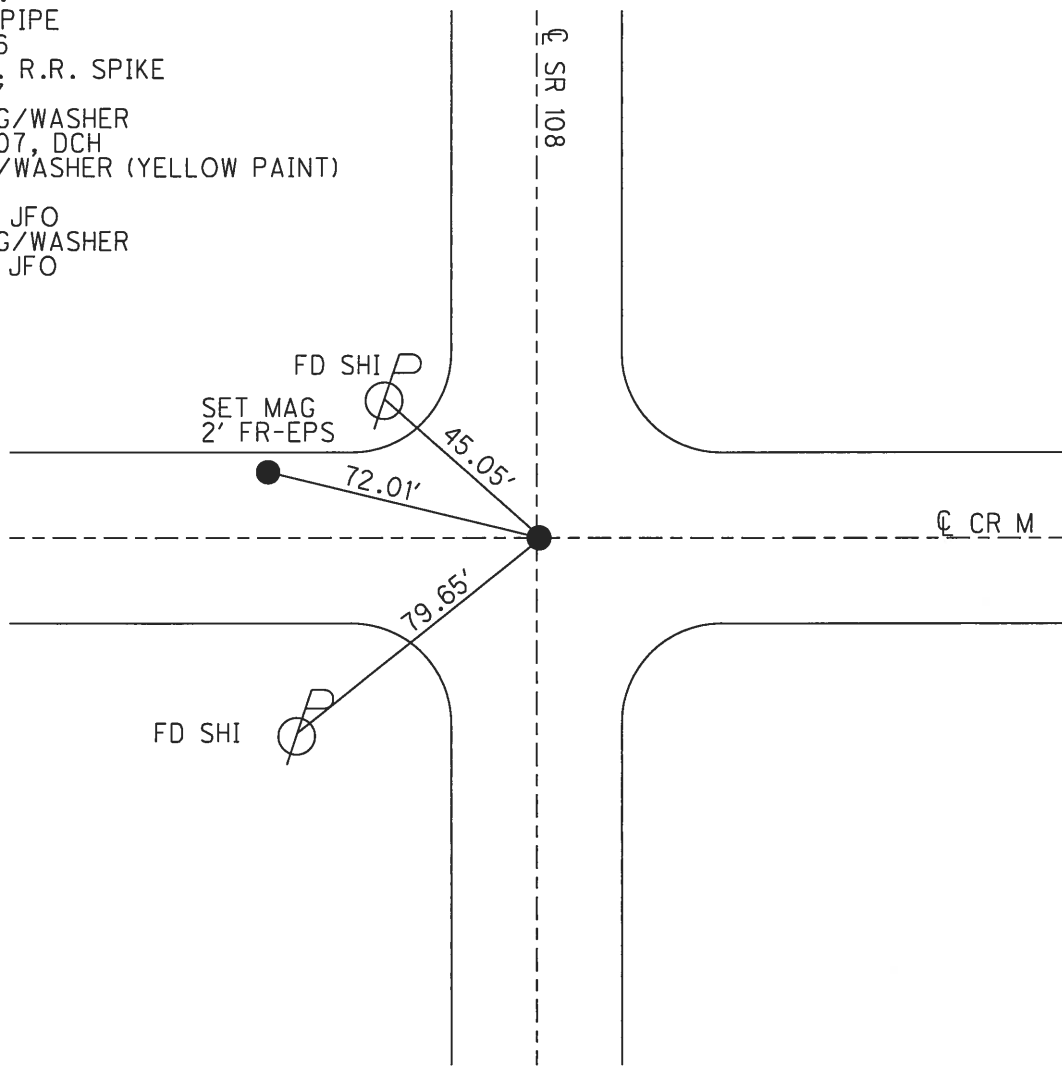

O.D.O.T. DISTRICT 2 SURVEY OFFICE (USE ONLY)

PERSONNEL \_\_\_\_\_ REFERENCE NO. 18 A SHEET 20 OF 26  
 NOTES RHOADES DATE 5/1/18 ROUTE SR 108  
 H.C. O'DONNELL WEATHER WIND COUNTY FULTON  
 R.C. SEAMAN TEMP. 69° TOWNSHIP CHESTERFIELD  
 \_\_\_\_\_ SECTION 35  
 \_\_\_\_\_ T 9 S R 2 E

TYPE MONUMENT MAG/WASHER  
 ON SURFACE - ~~BELOW~~ ON \_\_\_\_\_  
 LEFT - ☉ PAV'T - ~~RIGHT~~ 0.6'  
11.0' TO LT EDGE PAVEMENT  
 S.L.M. 589+95  
 GPS NORTHING: 723777.471 GPS EASTING: 1517154.576

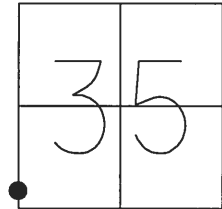

RECORD:  
 FD SM. R.R. SPIKE  
 10-21-86  
 SET SM. R.R. SPIKE  
 5-22-87  
 SET MAG/WASHER  
 08-09-07, DCH  
 FD MAG/WASHER  
 REFA18  
 1-19-17, JFO  
 SET MAG/WASHER  
 8-7-18, JFO

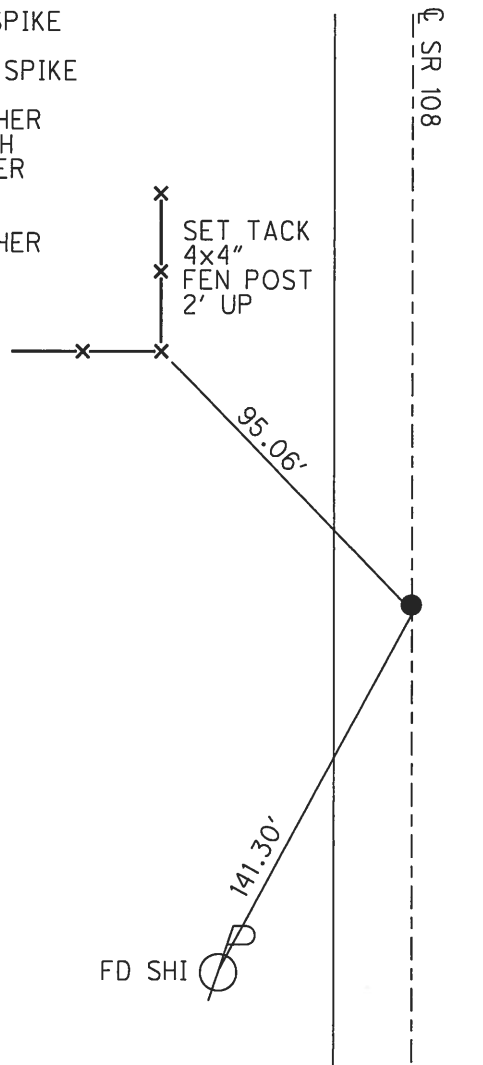

O.D.O.T. DISTRICT 2 SURVEY OFFICE (USE ONLY)

PERSONNEL \_\_\_\_\_ REFERENCE NO. 18 B SHEET 21 OF 26

NOTES RHOADES DATE 5-2-18 ROUTE SR 108  
 H.C. O'DONNELL WEATHER \_\_\_\_\_ WIND \_\_\_\_\_ COUNTY FULTON  
 R.C. SEAMAN TEMP. 71° TOWNSHIP CHESTERFIELD  
 \_\_\_\_\_ SECTION 35  
 \_\_\_\_\_ T 9 S R 2 E

TYPE MONUMENT \_\_\_\_\_ SM.R.R.SPIKE \_\_\_\_\_

~~ON SURFACE~~ - BELOW 4"

~~LEFT - C~~ PAV'T - ~~RIGHT~~ ON

11.5' TO RT EDGE PAVEMENT

S.L.M. 597+17

GPS NORTHING: 724497.590 GPS EASTING: 1517152.543

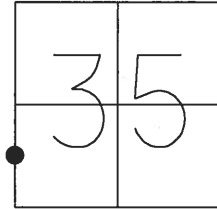

RECORD:  
 FD R.R. SPIKE  
 10-21-86  
 SET SM. R.R. SPIKE  
 5-22-87  
 SET MAG/WASHER  
 08-09-07, DCH  
 FD R.R. SPIKE  
 4" DOWN REFB18  
 5-2-18, JFO  
 SET MAG/WASHER  
 8-7-18, JFO

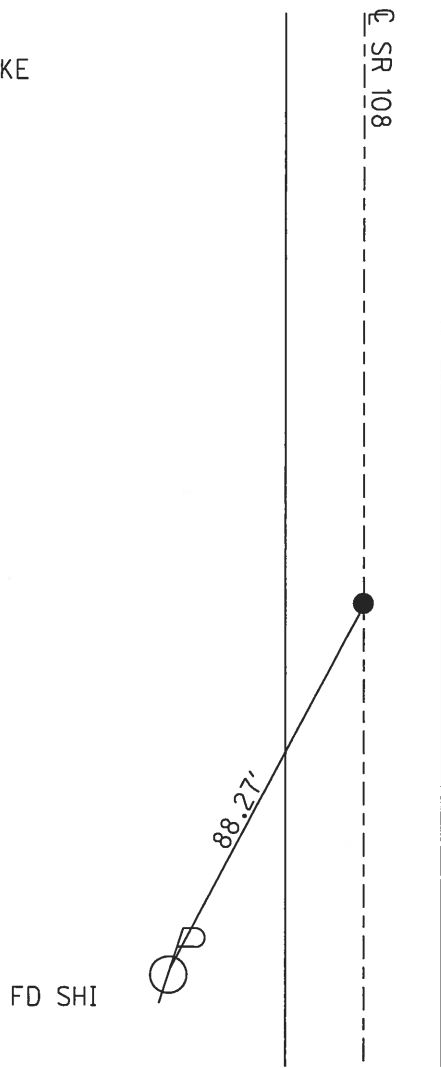

O.D.O.T. DISTRICT 2 SURVEY OFFICE (USE ONLY)

PERSONNEL \_\_\_\_\_ REFERENCE NO. 19 SHEET 22 OF 22  
 NOTES RHOADES DATE 5/2/18 ROUTE SR 108  
 H.C. O'DONNELL WEATHER WIND COUNTY FULTON  
 R.C. SEAMAN TEMP. 71° TOWNSHIP CHESTERFIELD  
 \_\_\_\_\_ SECTION 35  
 \_\_\_\_\_ T 9 S R 2 E

TYPE MONUMENT SM.R.R.SPIKE  
 ON SURFACE - ~~BELOW~~ ON  
~~LEFT~~ - Q PAV'T - RIGHT 0.5'  
11.3' TO LT EDGE PAVEMENT  
 S.L.M. 610+32  
 GPS NORTHING: 725810.493 GPS EASTING: 1517135.473

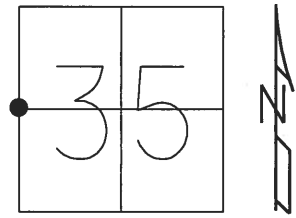

RECORD:  
 FD R.R. SPIKE  
 10-21-86  
 SET SM. R.R. SPIKE  
 5-22-87  
 SET MAG/WASHER  
 08-09-07, BWC  
 FD MAG/WASHER  
 REF19  
 1-19-17, JFO  
 SET MAG/WASHER  
 8-7-18, JFO

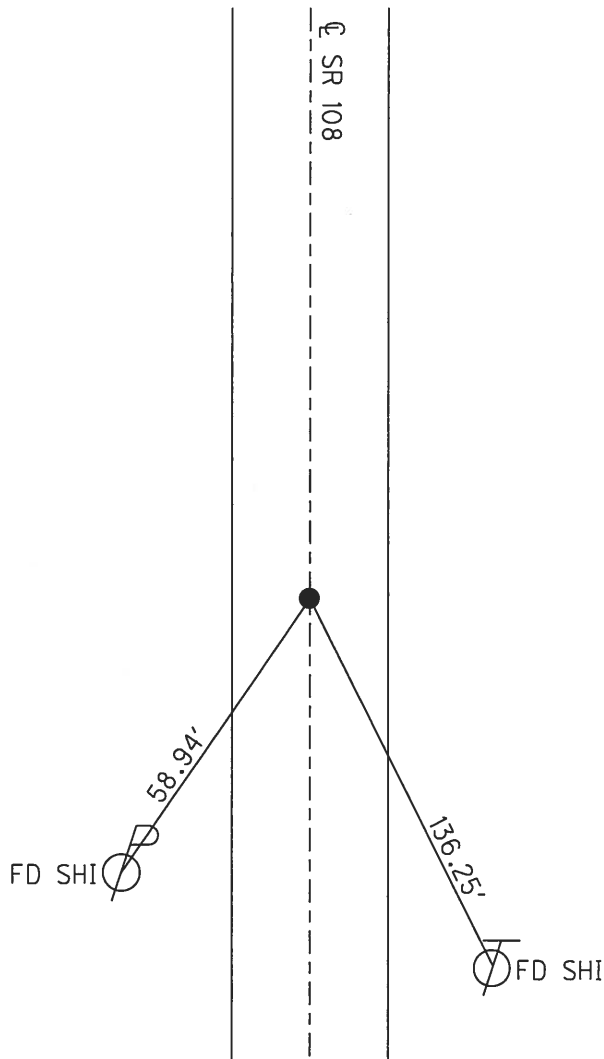

O.D.O.T. DISTRICT 2 SURVEY OFFICE (USE ONLY)

PERSONNEL \_\_\_\_\_ REFERENCE NO. 20 SHEET 23 OF 26  
 NOTES RHOADES DATE 5/2/18 ROUTE SR 108  
 H.C. O'DONNELL WEATHER WIND COUNTY FULTON  
 R.C. SEAMAN TEMP. 71° TOWNSHIP DOVER  
 \_\_\_\_\_ SECTION 35  
 \_\_\_\_\_ T 9 S R 2 E

TYPE MONUMENT MAG/WASHER  
 ON SURFACE - ~~BELOW~~ ON  
 LEFT - ☉ PAV'T - ~~RIGHT~~ 1.5'  
 - TO - EDGE PAVEMENT  
 S.L.M. 636+87  
 GPS NORTHING: 728461.821 GPS EASTING: 1517086.439

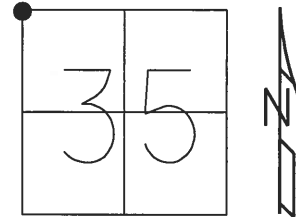

RECORD:  
 FD 1" I-PIPE  
 10-21-86  
 SET SM. R.R. SPIKE  
 5-22-87  
 SET MAG/WASHER  
 11-06-07, BWC  
 FD TAR COVERED  
 MAG/WASHER  
 REF20  
 1-19-17, JFO  
 SET MAG/WASHER  
 8-7-18, JFO

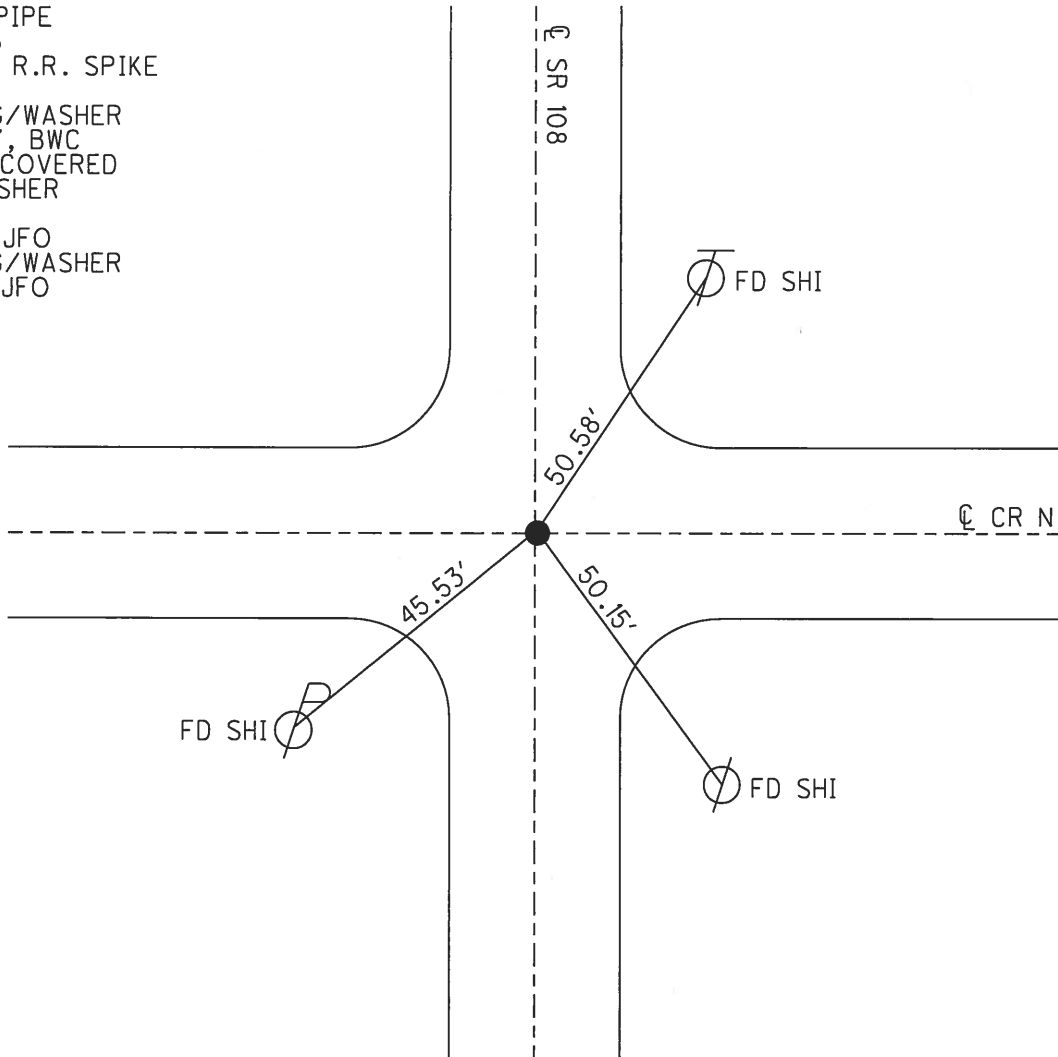

O.D.O.T. DISTRICT 2 SURVEY OFFICE (USE ONLY)

PERSONNEL \_\_\_\_\_ REFERENCE NO. 21 SHEET 24 OF 26

NOTES RHOADES DATE 5/2/18 ROUTE SR 108

H.C. O'DONNELL WEATHER \_\_\_\_\_ WIND \_\_\_\_\_ COUNTY FULTON

R.C. SEAMAN TEMP. 71° TOWNSHIP CHESTERFIELD

SECTION 26

T 9 S R 2 E

TYPE MONUMENT \_\_\_\_\_ MAG/WASHER \_\_\_\_\_

ON SURFACE - ~~BELOW~~ \_\_\_\_\_ ON \_\_\_\_\_

LEFT - ☉ PAV'T - ~~RIGHT~~ \_\_\_\_\_ 0.8'

12' TO LT EDGE PAVEMENT

S.L.M. 663+44

GPS NORTHING: 731124.813 GPS EASTING: 1517071.392

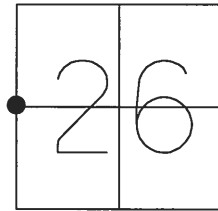

- RECORD:  
 FD R.R. SPIKE  
 10-21-86  
 SET SM. R.R. SPIKE  
 5-22-87  
 SET MAG/WASHER  
 08-09-07, DCH  
 FD MAG/WASHER  
 REF21  
 1-19-17, JFO  
 SET MAG/WASHER  
 8-7-18, JFO

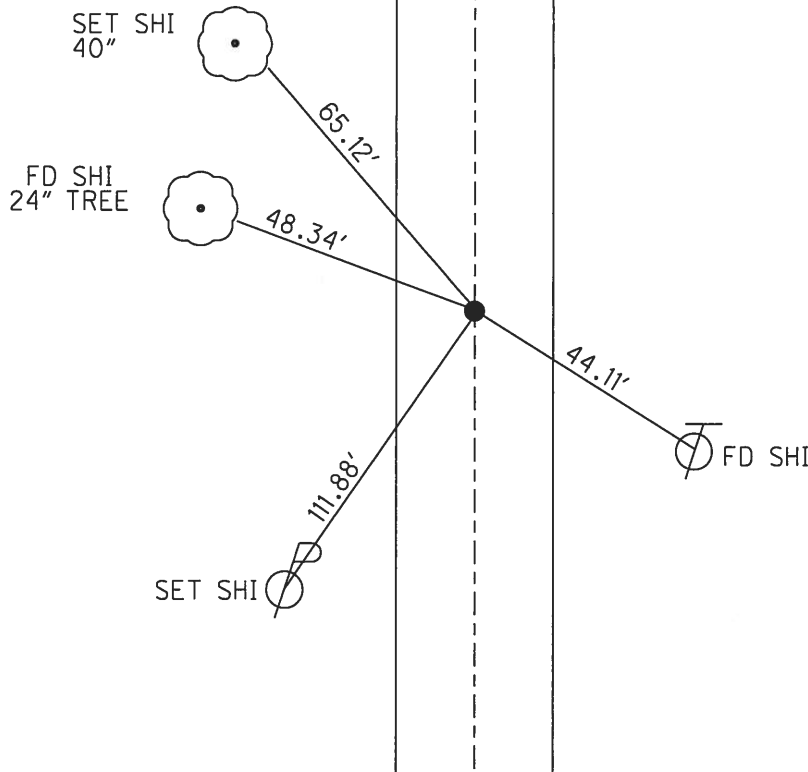

O.D.O.T. DISTRICT 2 SURVEY OFFICE (USE ONLY)

PERSONNEL \_\_\_\_\_

REFERENCE NO. 21 A

SHEET 1 OF 6

NOTES LEU

DATE 4/15/16

ROUTE SR 108

H.C. HOMAN

WEATHER SUNNY

COUNTY FULTON

R.C. LEU

TEMP. 62°

TOWNSHIP CHESTERFIELD

DWG BY NIESE PID PAVETRAIN

SECTION 20

T 9 S R 2 E

TYPE MONUMENT MAG NAIL SHANK

ON SURFACE - ~~BELOW~~ ON

OFFSET  $\odot$  PAVEMENT 0.5'  $\pm$  : RT

13.2' TO LT EDGE PAVEMENT

STATION: 861+76

HORZ.DATUM: NAD83(2011)

GEOID: NAVD88 2012A

GRID: NORTHING: 734997.329

EASTING: 1501209.482

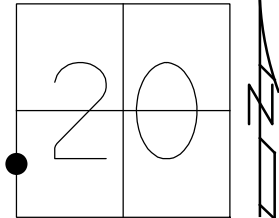

RECORD:  
 SET MAG/WASHER  
 6/2/04, RN  
 FD MAG SHANK  
 4/15/16, DCH  
 SET MAG/WASHER  
 9/9/16, DCH  
 FD MAG/WASHER  
 REFA21  
 6/16/21  
 9/17/21, TDN

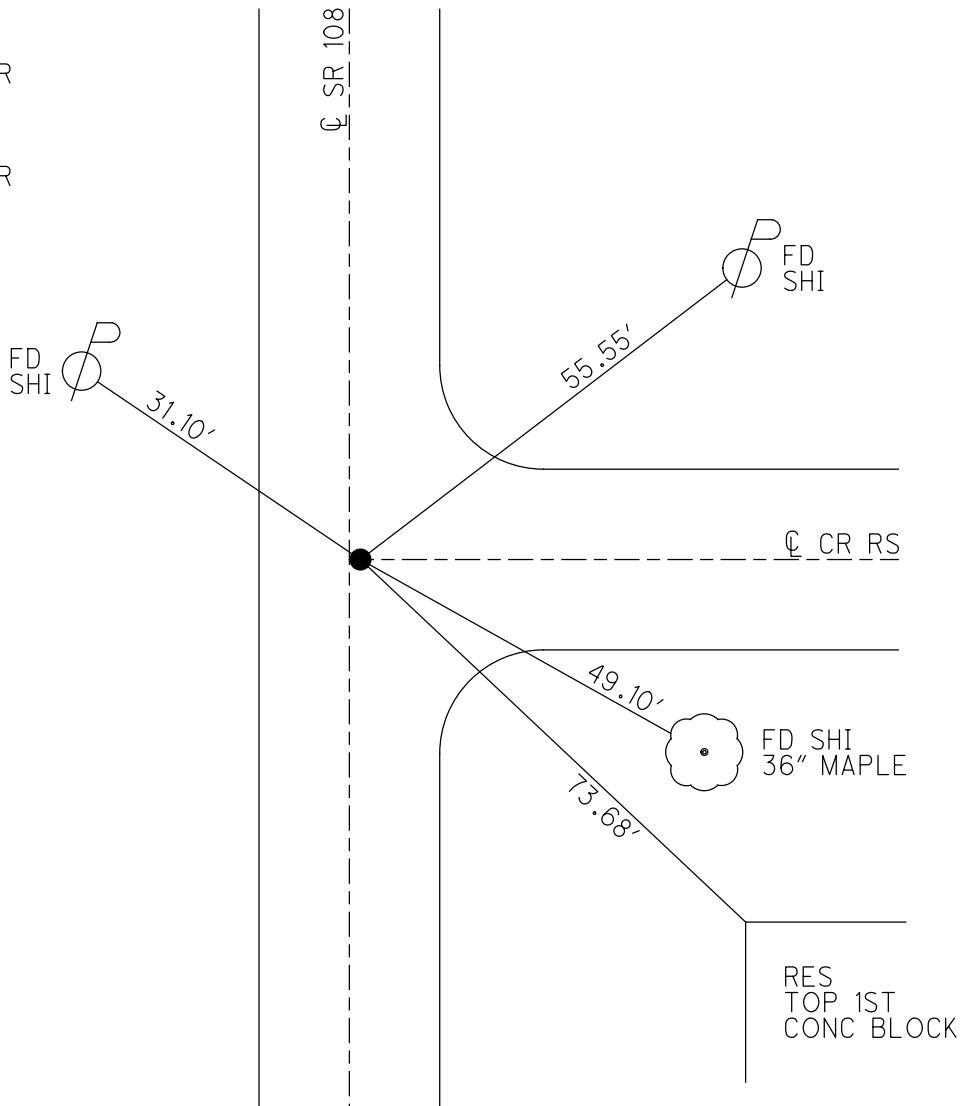



O.D.O.T. DISTRICT 2 SURVEY OFFICE (USE ONLY)

PERSONNEL

REFERENCE NO. 22

SHEET 2 OF 6

NOTES LEU

DATE 4/15/16

ROUTE SR 108

H.C. HOMAN

WEATHER SUNNY

COUNTY FULTON

R.C. LEU

TEMP. 62°

TOWNSHIP CHESTERFIELD

DWG BY NIESE

PID PAVETRAIN

SECTION 20

T 9 S R 2 E

TYPE MONUMENT MAG/WASHER

ON SURFACE - ~~BELOW~~ ON

OFFSET  $\bar{C}$  PAVEMENT 1.0' ~~LT~~ : RT

11.4' TO RT EDGE PAVEMENT

STATION: 875+08

HORZ.DATUM: NAD83(2011)

GEOID: NAVD88 2012A

GRID: NORTHING: 736328.021

EASTING: 1501203.943

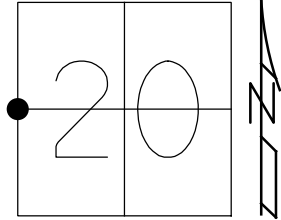

RECORD:  
 SET P.K. NAIL  
 6/17/88, DC  
 DNF P.K. NAIL  
 AT 4" DOWN  
 5/6/04, DCH  
 SET MAG/WASHER  
 4/15/16, DCH  
 FD MAG/WASHER  
 REF22  
 6/16/21  
 9/17/21, TDN

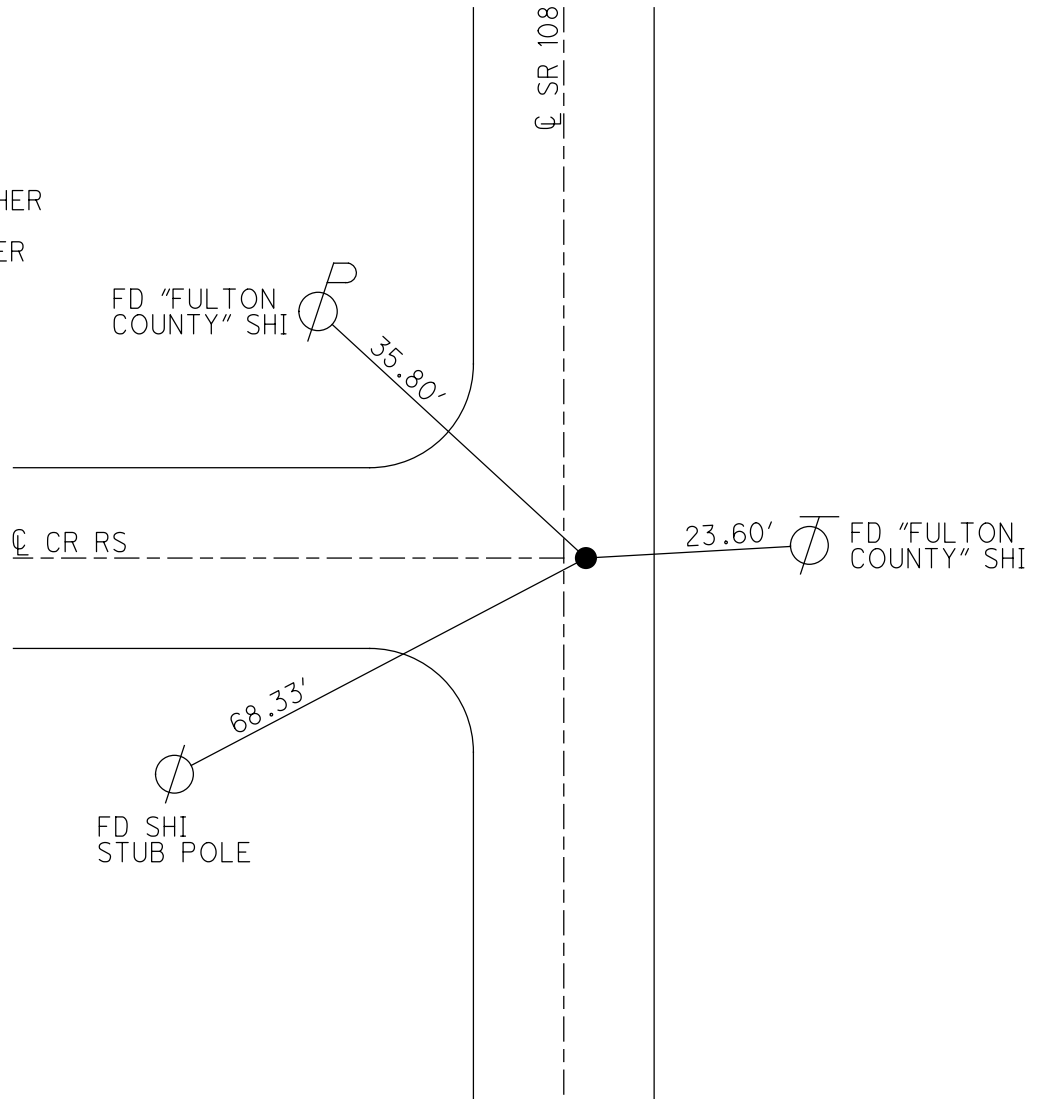

O.D.O.T. DISTRICT 2 SURVEY OFFICE (USE ONLY)

PERSONNEL

REFERENCE NO. 23

SHEET 3 OF 6

NOTES LEU  
 H.C. HOMAN  
 R.C. LEU

DATE 4/15/16  
 WEATHER SUNNY  
 TEMP. 65°

ROUTE SR 108  
 COUNTY FULTON  
 TOWNSHIP CHESTERFIELD  
 SECTION 20  
 T 9 S R 2 E

DWG BY NIESE PID PAVETRAIN

TYPE MONUMENT MAG/WASHER

ON SURFACE - ~~BELOW~~ ON

OFFSET  $\text{C}$  PAVEMENT ON LT : RT

10.4' TO LT EDGE PAVEMENT 3.0' N OF  $\text{C}$  CR S

STATION: 901+33

HORZ. DATUM: NAD83(2011)

GEOID: NAVD88 2012A

GRID: NORTHING: 738953.833

EASTING: 1501195.958

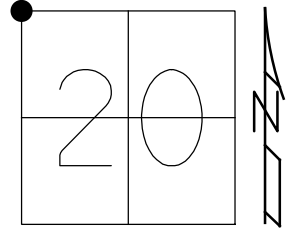

RECORD:  
 FD P.K./WASHER  
 5/6/04, DCH  
 SET MAG/WASHER  
 6/2/04, RGN  
 FD MAG/WASHER  
 4/15/16, DCH  
 FD MAG NAIL  
 REF23  
 6/16/21  
 9/17/21, TDN

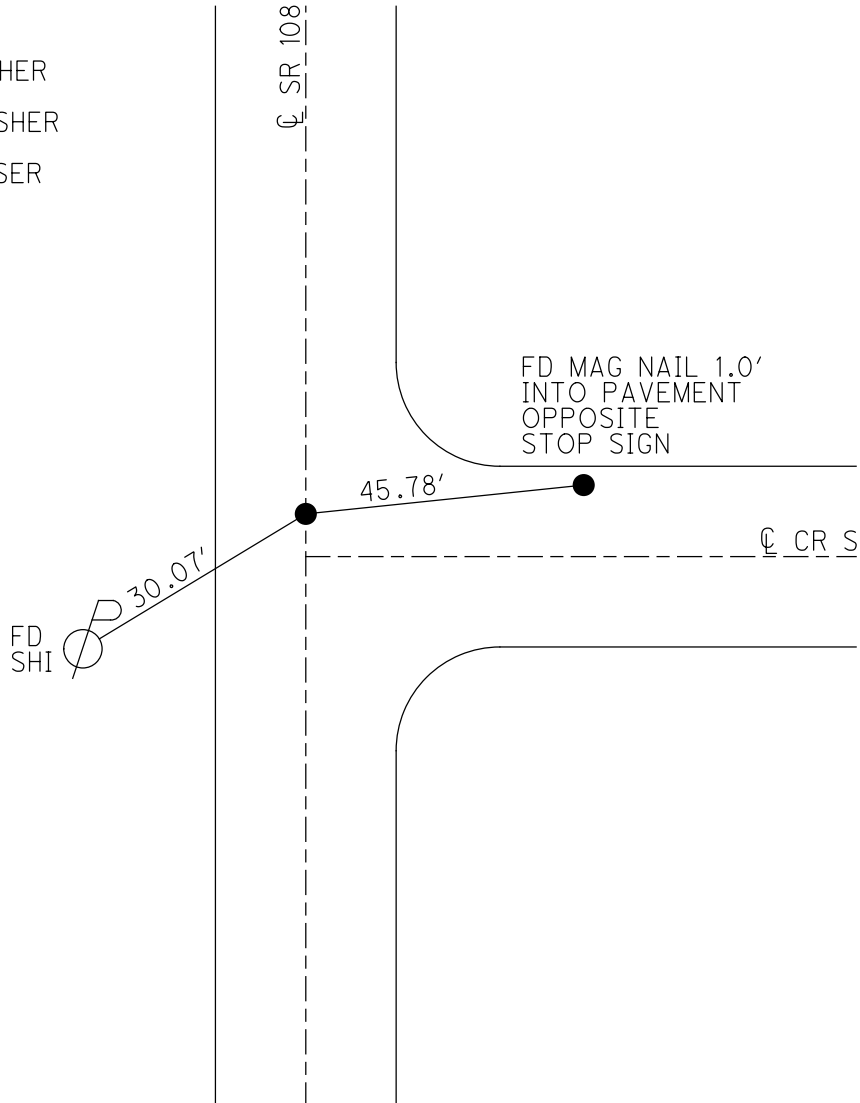

O.D.O.T. DISTRICT 2 SURVEY OFFICE (USE ONLY)

PERSONNEL

REFERENCE NO. 24

SHEET 4 OF 6

NOTES NIESE

DATE 9/17/21

ROUTE SR 108

H.C. AUBLE

WEATHER SUNNY

COUNTY FULTON

R.C. NIESE

TEMP. 60°

TOWNSHIP CHESTERFIELD

DWG BY NIESE PID PAVETRAIN

SECTION 17

T 9 S R 2 E

TYPE MONUMENT MAG SHANK

ON SURFACE - ~~BELOW~~ ON

OFFSET  $\varnothing$  PAVEMENT 0.5' LT : ~~RT~~

9.5' TO LT EDGE PAVEMENT

STATION: 928+12

HORZ.DATUM: NAD83(2011)

GEOID: NAVD88 2012A

GRID: NORTHING: 741614.197

EASTING: 1501417.617

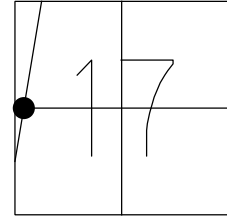

RECORD:  
 FD P.K. NAIL  
 5/6/04, DCH  
 SET MAG/WASHER  
 6/2/04, RGN  
 FD MAG/WASHER  
 4/15/16, DCH  
 FD MAG/WASHER  
 REF24  
 6/16/21  
 FD MAG SHANK  
 9/17/21, TDN

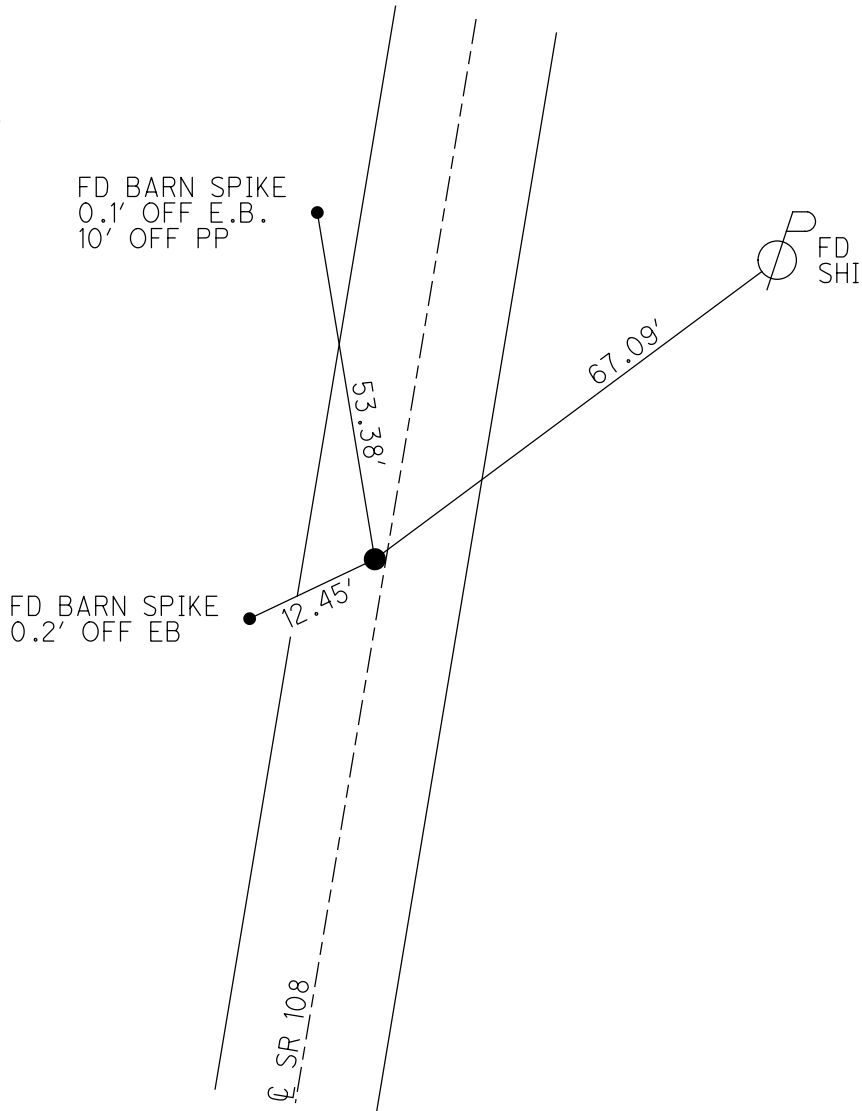

O.D.O.T. DISTRICT 2 SURVEY OFFICE (USE ONLY)

PERSONNEL \_\_\_\_\_

REFERENCE NO. 25

SHEET 5 OF 6

NOTES LEU

DATE 4/15/16

ROUTE SR 108

H.C. HOMAN

WEATHER SUNNY

COUNTY FULTON

R.C. LEU

TEMP. 65°

TOWNSHIP CHESTERFIELD

DWG BY NIESE

PID PAVETRAIN

SECTION 17

T 9 S R 2 E

TYPE MONUMENT MAG/WASHER

ON SURFACE - ~~BELOW~~ ON

OFFSET  $\varnothing$  PAVEMENT ON LT : RT

- TO - EDGE PAVEMENT

STATION: 954+09

HORZ.DATUM: NAD83(2011)

GEOID: NAVD88 2012A

GRID: NORTHING: 744247.145

EASTING: 1501846.002

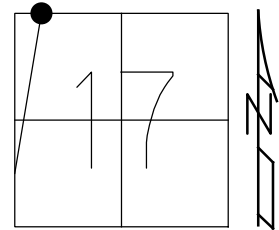

RECORD:  
 FD P.K. NAIL  
 5/6/04, DCH  
 SET MAG/WASHER  
 6/2/04, RGN  
 FD MAG/WASHER  
 4/15/16, DCH  
 FD MAG/WASHER  
 REF25  
 6/16/21  
 9/17/21, TDN

SET MAG NAILS  
 1' INTO PAVEMENT  
 OPPOSITE STOP SIGNS

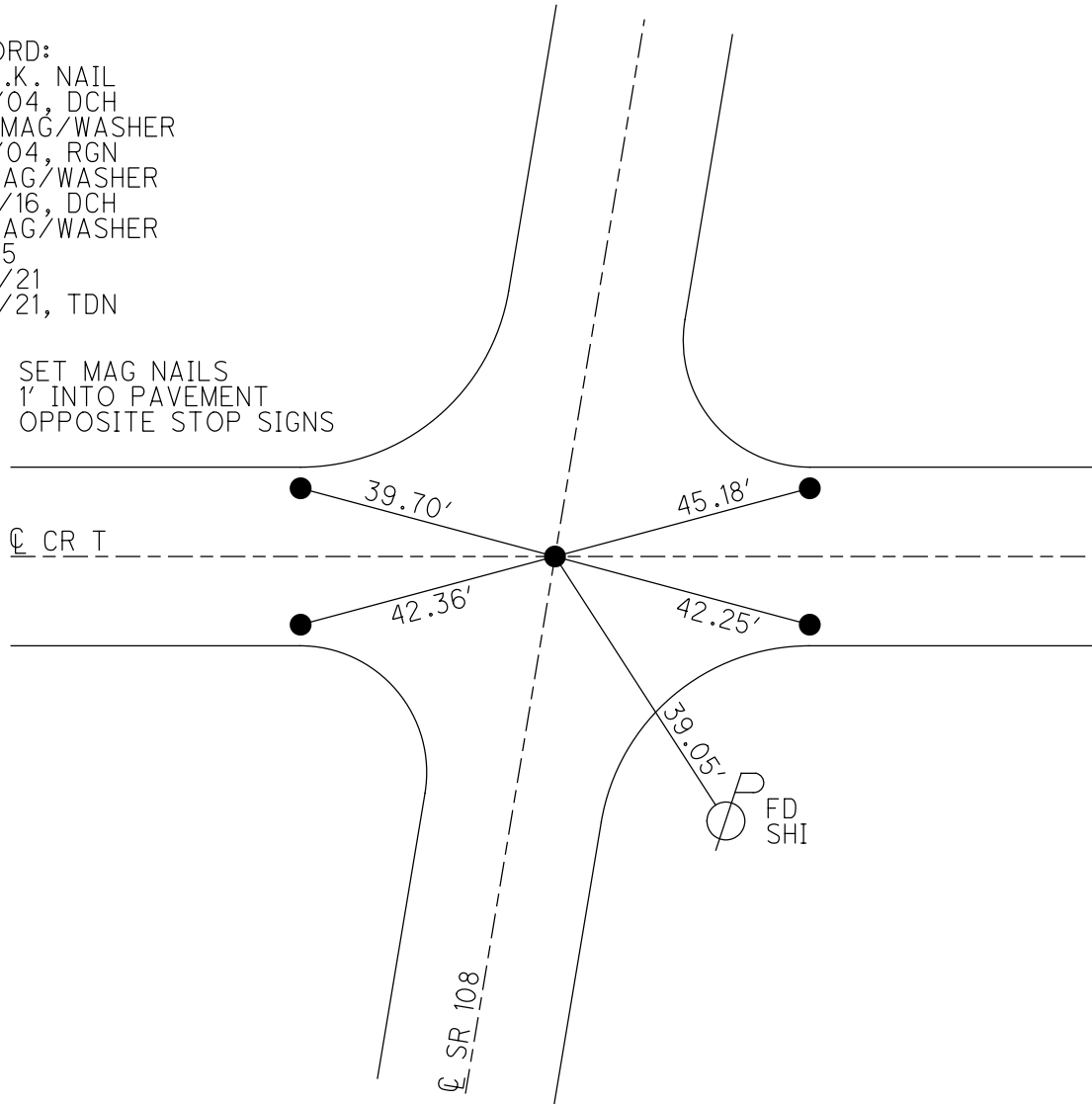

O.D.O.T. DISTRICT 2 SURVEY OFFICE (USE ONLY)

PERSONNEL \_\_\_\_\_

REFERENCE NO. 26

SHEET 6 OF 6

NOTES LEU

DATE 4/18/16

ROUTE SR 108

H.C. HOMAN

WEATHER SUNNY

COUNTY FULTON

R.C. LEU

TEMP. 55°

TOWNSHIP CHESTERFIELD

DWG BY NIESE

PID PAVETRAIN

SECTION 8

T 9 S R 2 E

TYPE MONUMENT MAG/WASHER

ON SURFACE - ~~BELOW~~ ON

OFFSET Q PAVEMENT 0.5' ~~LT~~ : RT

8.8' TO RT EDGE PAVEMENT

STATION: 994+61

HORZ.DATUM: NAD83(2011)

GEOID: NAVD88 2012A

GRID: NORTHING: 748212.808

EASTING: 1501740.609

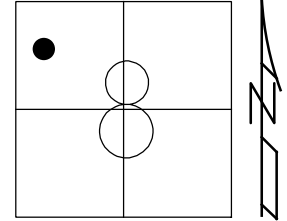

RECORD:  
 FD P.K. NAIL  
 5/6/04, DCH  
 SET MAG/WASHER  
 6/2/04, RGN  
 FD MAG/WASHER  
 4/15/16, DCH  
 4/18/16, DCH  
 FD MAG/WASHER  
 REF26  
 6/16/21  
 9/17/21, TDN

NOTE:  
 APPEARS TO BE P.C. OF CURVE  
 ITS THE LAST CURVE BEFORE THE  
 OHIO-MICHIGAN LINE.

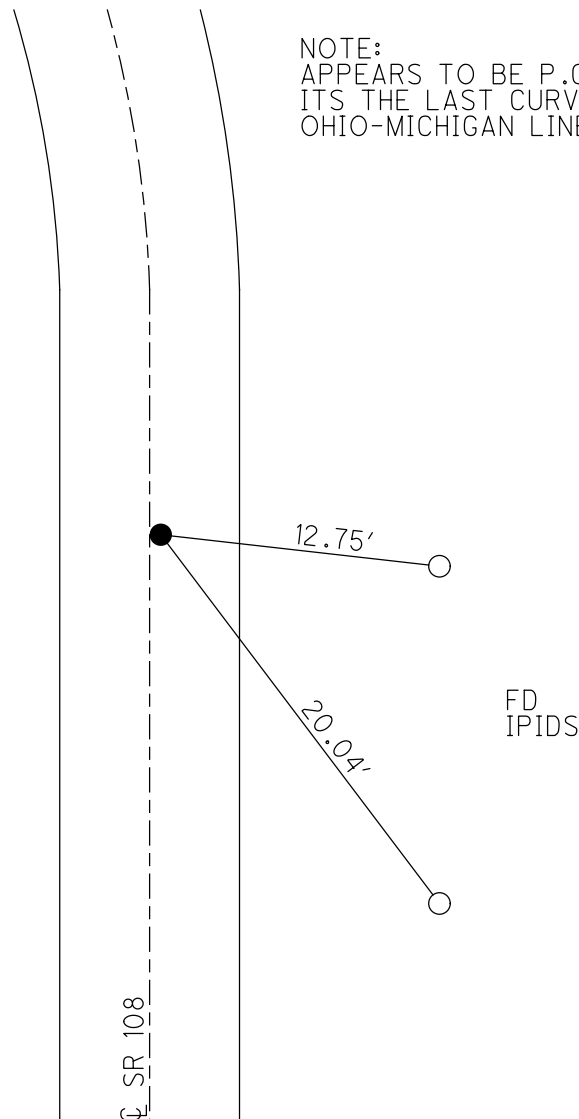

FD  
 IPIDS