

O.D.O.T. DISTRICT 2 SURVEY OFFICE (USE ONLY)

PERSONNEL _____

REFERENCE NO. 4 A

SHEET 5 OF 17

NOTES AUBLE

DATE 7/19/21

ROUTE SR 108

H.C. NIESE

WEATHER FAIR

COUNTY FULTON

R.C. AUBLE

TEMP. 73°

TOWNSHIP CLINTON

DWG BY WHITAKER

PID 92361

SECTION 1

T 6 N R 6 E

TYPE MONUMENT P.K./WASHER

ON SURFACE - ~~BELOW~~ ON

OFFSET ☉ PAVEMENT ON LT : RT

- TO - EDGE PAVEMENT

STATION: 79+34

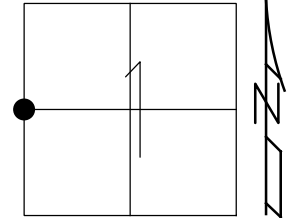

HORIZ.DATUM: NAD83 (2011)

GEOID: 2012A

GRID: NORTHING: 674958.704

EASTING: 1520928.647

RECORD:
 FD P.K./WASHER
 7/14/00, KPM
 SET P.K./WASHER
 8/4/00, KPM
 FD P.K. NAIL
 3" DOWN
 REFA4
 9/16/19, JFO
 SET MAG/WASHER
 REFA4
 7/19/22, TDN

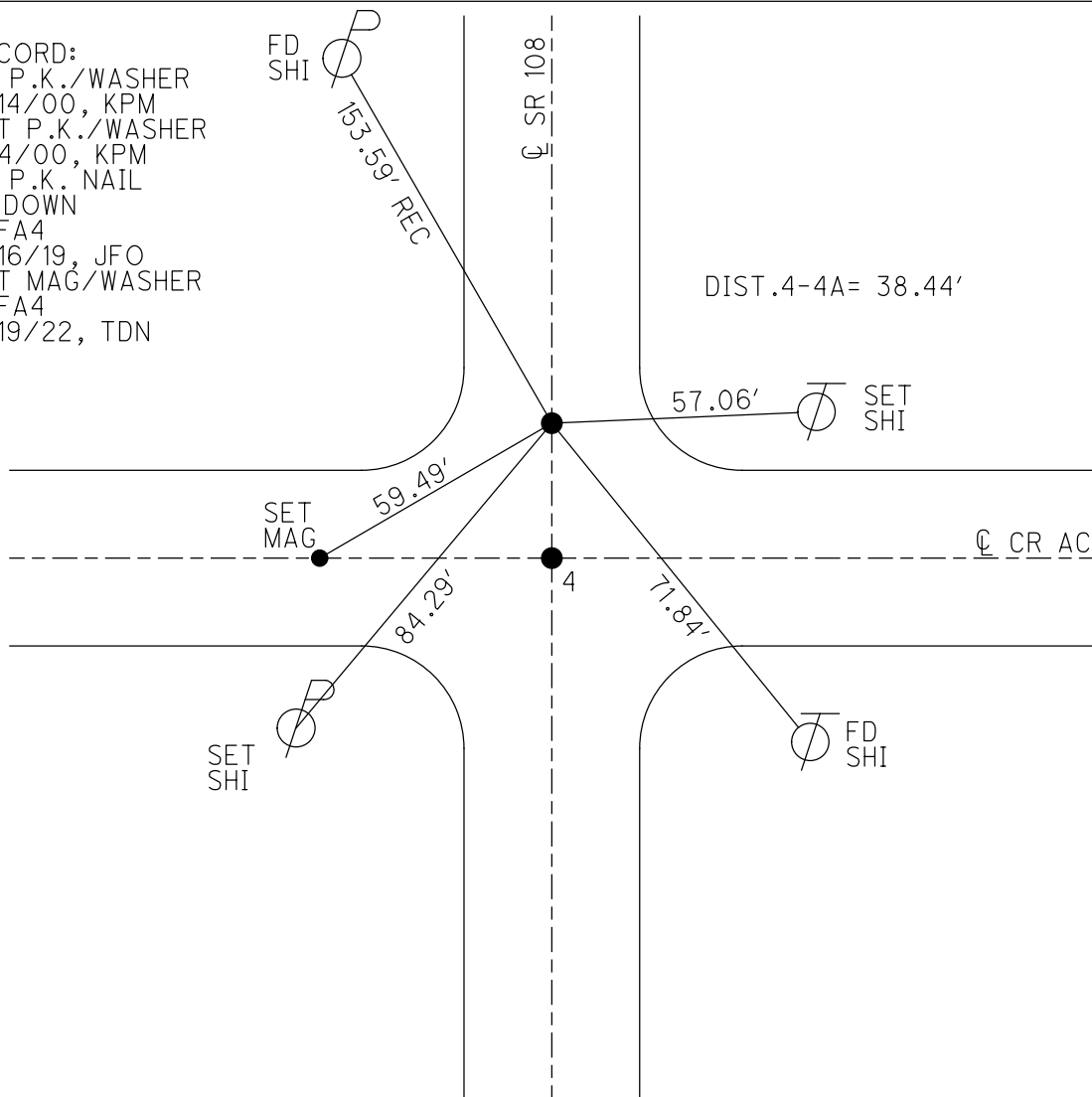

O.D.O.T. DISTRICT 2 SURVEY OFFICE (USE ONLY)

PERSONNEL

REFERENCE NO. 4A

SHEET 5 OF 17

NOTES MOSE

DATE 7/14/00

ROUTE SR 108

H.C. BARNHISEL

WEATHER FAIR

COUNTY FULTON

R.C. CANTERBURY

TEMP. 78°

TOWNSHIP CLINTON

SECTION 1

DWG BY NIESE PID _____

T 6 N R 6 E

TYPE MONUMENT P.K./WASHER

ON SURFACE - ~~BELOW~~ ON _____

OFFSET ☉ PAVEMENT ON _____ LT : RT

- TO - EDGE PAVEMENT

STATION: 79+34

HORIZ.DATUM: _____

GEOID: _____

GRID: NORTHING: _____

EASTING: _____

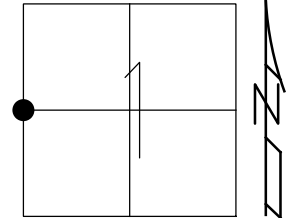

RECORD:
FD P.K./WASHER
7/14/00, KPM
SET P.K./WASHER
8/4/00, KPM

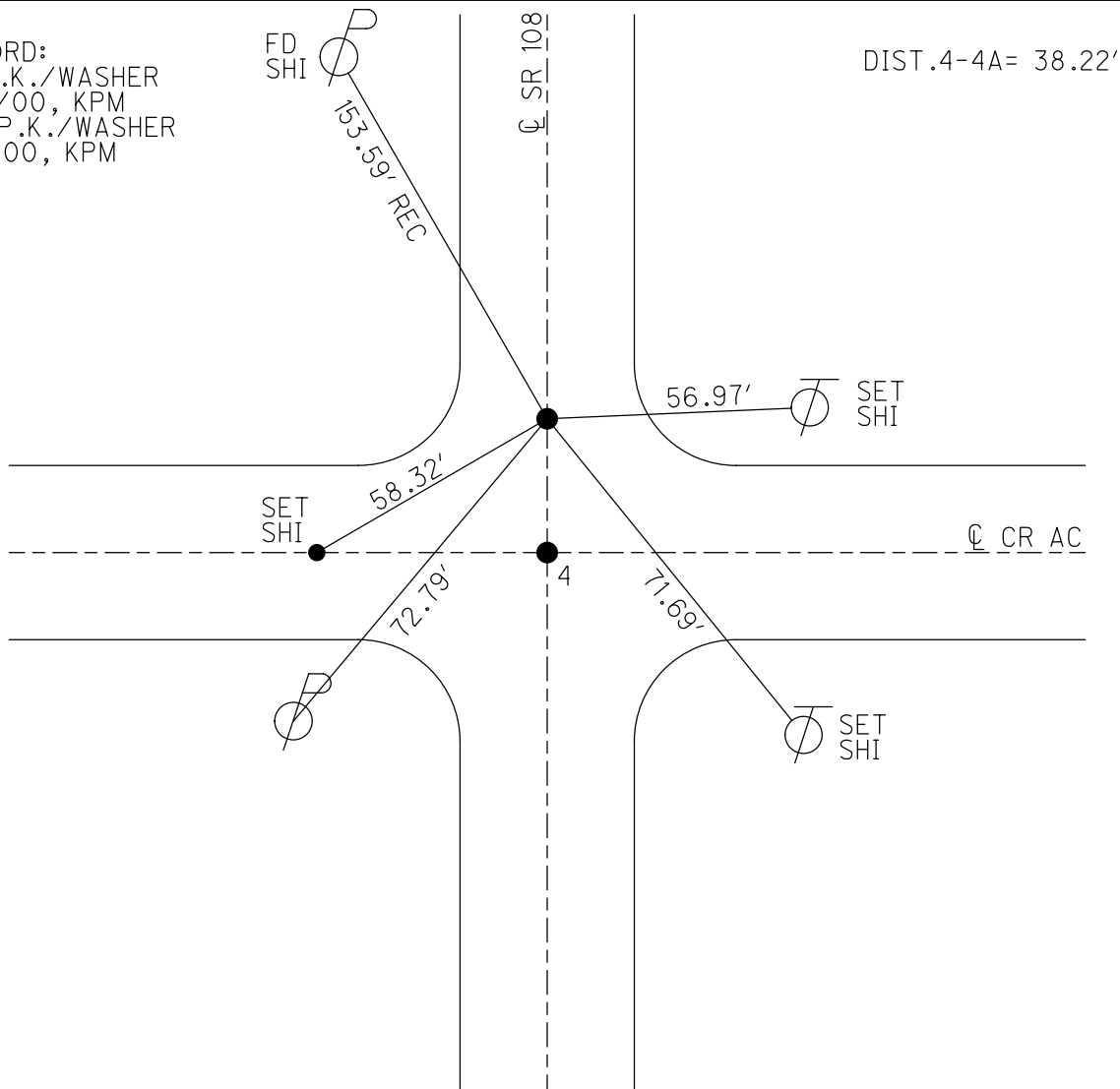

O.D.O.T. DISTRICT 2 SURVEY OFFICE

PERSONNEL _____

REFERENCE NO. 4

SHEET 4 OF 10

NOTES Moser

H.C. Barnhisel

R.C. Canterbury

DATE 7-14-00

WEATHER Fair

TEMP. +78°F

ROUTE Sr-108

COUNTY Fulton

TOWNSHIP Clinton

SECTION 1

T. 6 N. R. 6 E.

TYPE MONUMENT (A) PK/W (B) - PK/W
ON SURFACE - BELOW (A)-(B) - Surface
 LEFT - ☉ PAV'T. - RIGHT (A) - .6'± (B) - ☉
TO EDGE PAVEMENT
 S.L.M. (A) 78+96 (B) 79+34

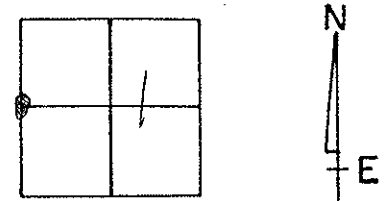

Set PK/W's
8-4-00
KPM

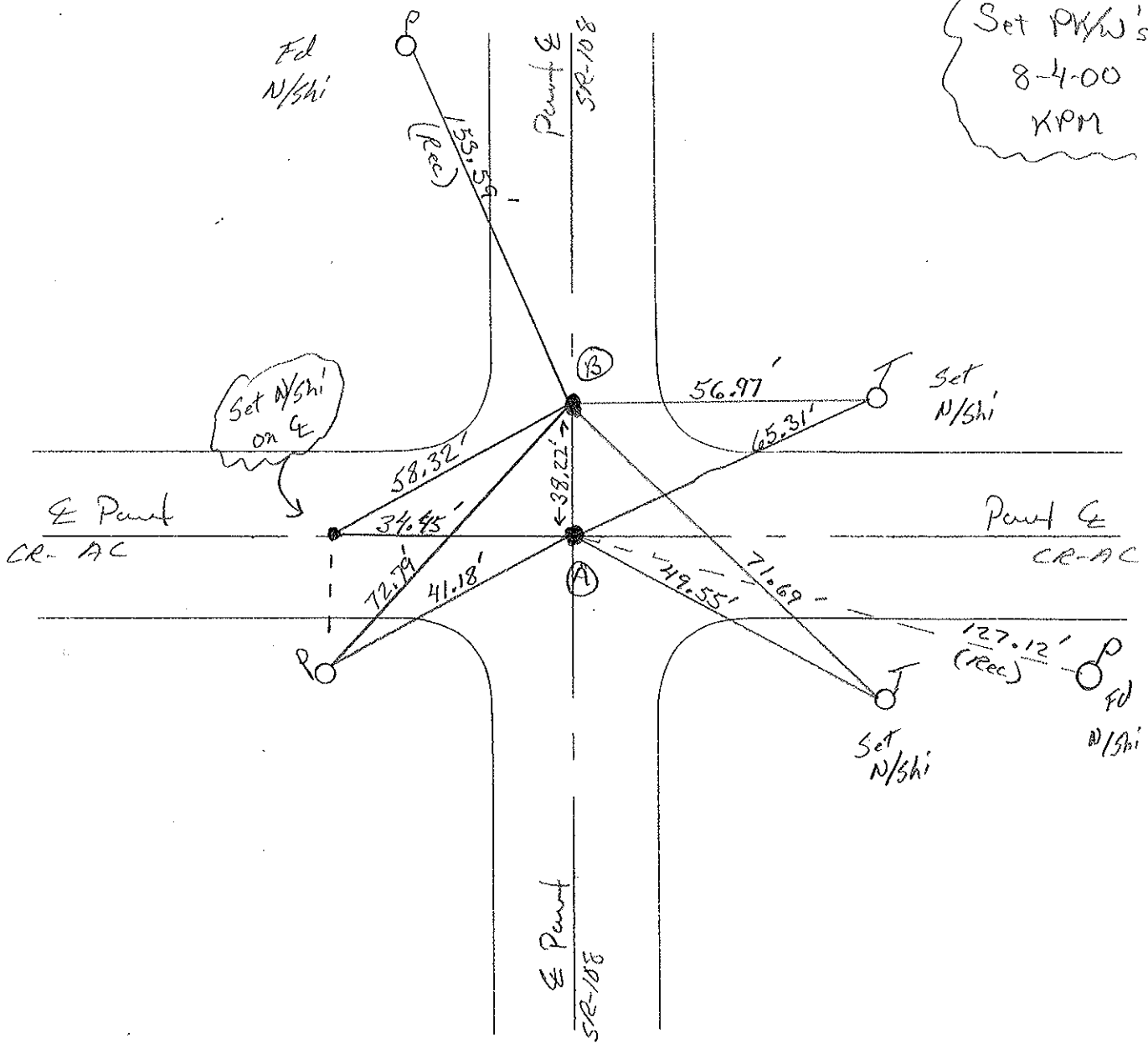

O.D.O.T. DISTRICT 2 SURVEY OFFICE

PERSONNEL _____

REFERENCE NO. 4

SHEET 4 OF _____

NOTES 1. Stone

H.C. D. Curtis

DATE 19 Oct. 88

ROUTE SR#108

R.C. T. Householder

WEATHER Cool

COUNTY Fulton

TEMP. 49.0

TOWNSHIP Clinton

SECTION 1

T _____ R _____

TYPE MONUMENT ⊙ = PK Nail

ON SURFACE - BELOW Bath - Surface

LEFT - ⊙ PAV'T. - RIGHT _____

TO _____ EDGE PAVEMENT

S.L.M. A = 78+66 - B = 79+04.5

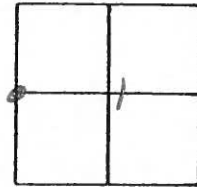

OK 6/7/89 IRS

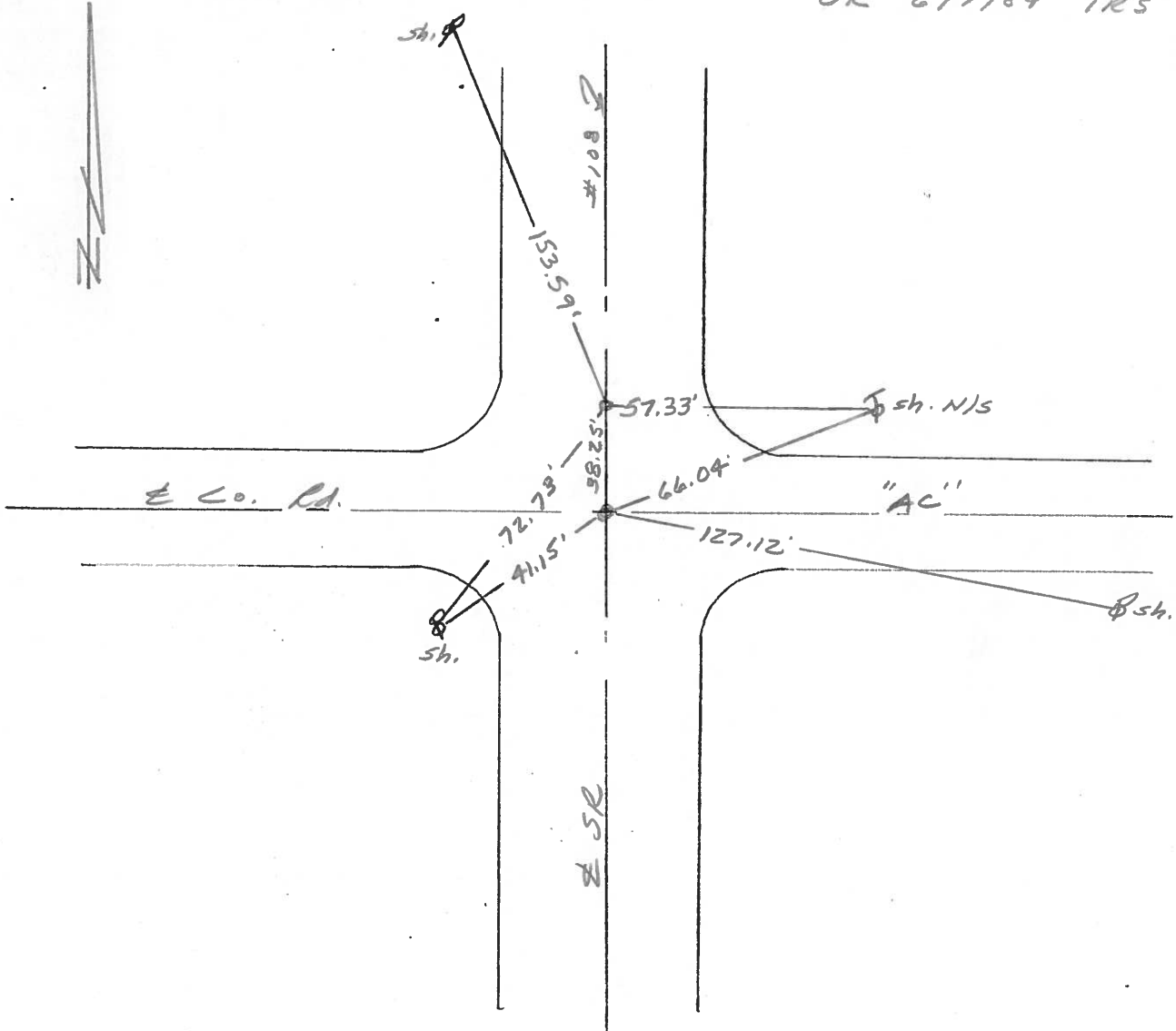

County Fulton S.R. 108

Township Clinton

Section 1

T N, R E

Personnel I. Stone

P. Neuser

R. Michalek

D. Curtis

Date 29 Sept. 80 OK-10-17-80-Bowers

Weather Fair

Temp. 74°

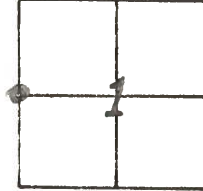

REF. NO. 4

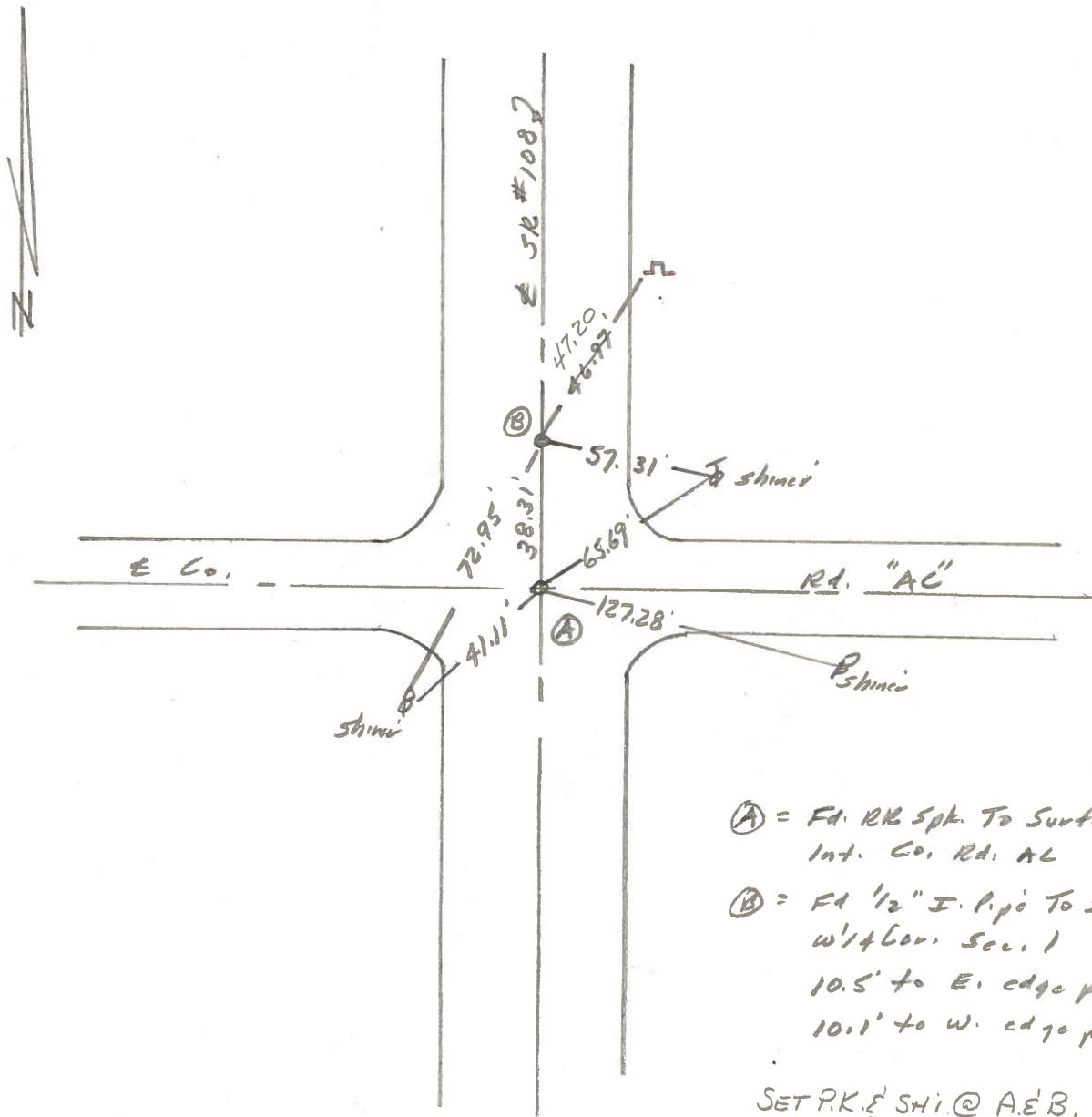

- Ⓐ = Fd. RR Spk. To Surface Int. Co. Rd. AC
- Ⓑ = Fd. 1/2" I. Pipe To Surface w/4 Cor. Sec. 1
10.5' to E. edge put.
10.1' to W. edge put.

SET P.K. & SHI. @ A & B.

PERSONNEL	TITLE	PERSONNEL	TITLE
Tomsic			
Neuser			
Granata			
Jay			

COUNTY Fulton DATE April 20, 1973

S. R. 108 WEATHER _____

SEC. _____ TEMP. _____

DESCRIPTION _____ LEFT _____ CENTER LINE _____ RIGHT _____ JOB NO. _____

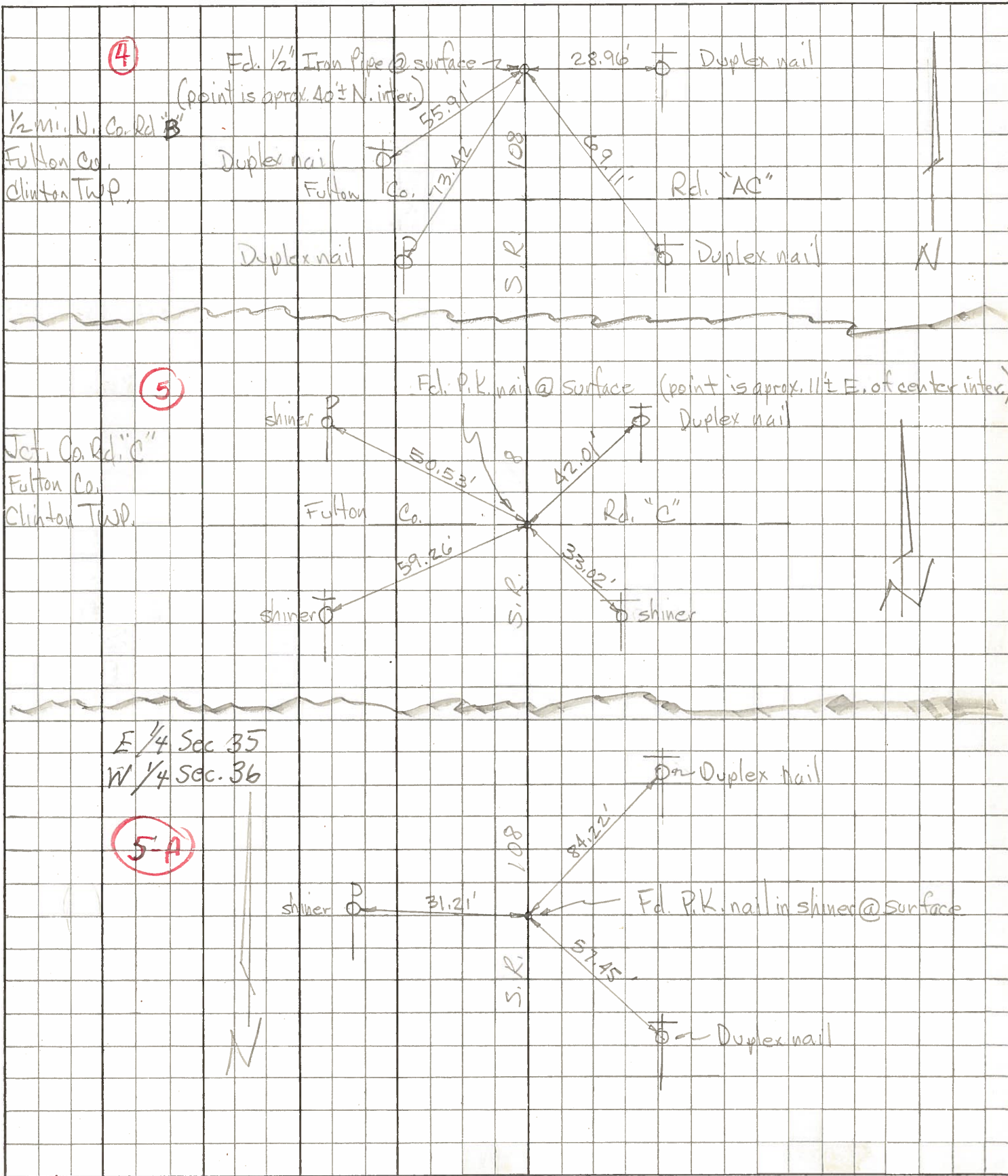

PERSONNEL	TITLE	PERSONNEL	TITLE	COUNTY	DATE
Red Beach				Fulton	18 May 1970
Newscomb				S. R. 108	WEATHER _____
Knape				SEC. Clinton Twp T-6-N R-6-E	TEMP. _____
Wise					

DESCRIPTION CONTROL POINTS JOB NO. _____

LEFT CENTER LINE 1. Pin RIGHT 1. Pin

E Co Rd "C" → Sec. 35 Sec. 2 23.58' Sec 36 Sec 1

4-5

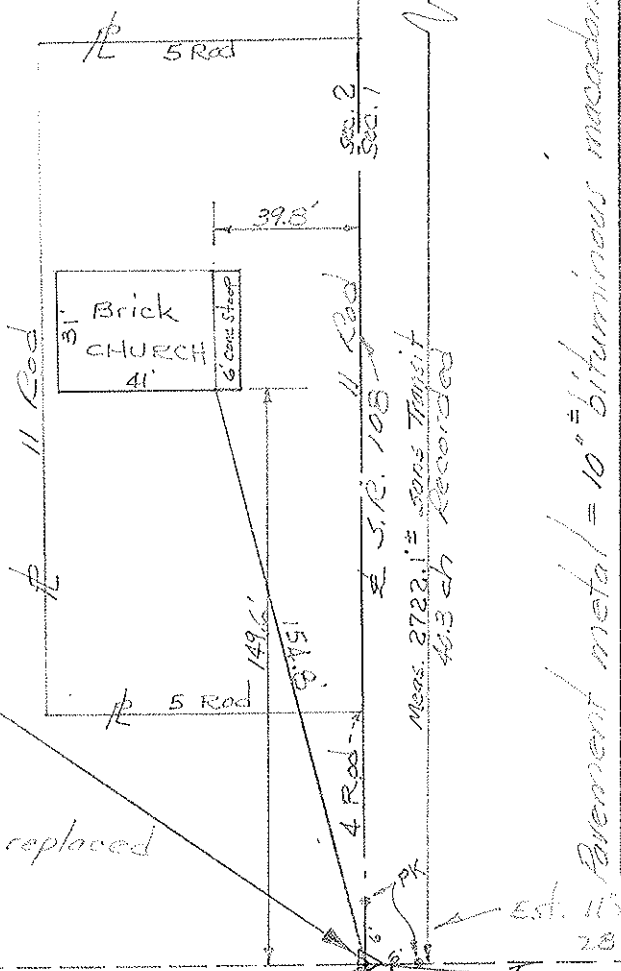

Found Stone with brick
 35 1/4" below pav't. surface.
 Stone is 21' west of ctr.
 of 20' Bit. Mac. pav't.
 Found 10"x1" pipe inside
 a 26"x1 1/2" pipe over stone.
 26" pipe 3 1/2" below surface.
 Removed 10"x1" pipe and replaced
 with a 30"x1" pipe.

E-W 1/2 Sec. Line 7

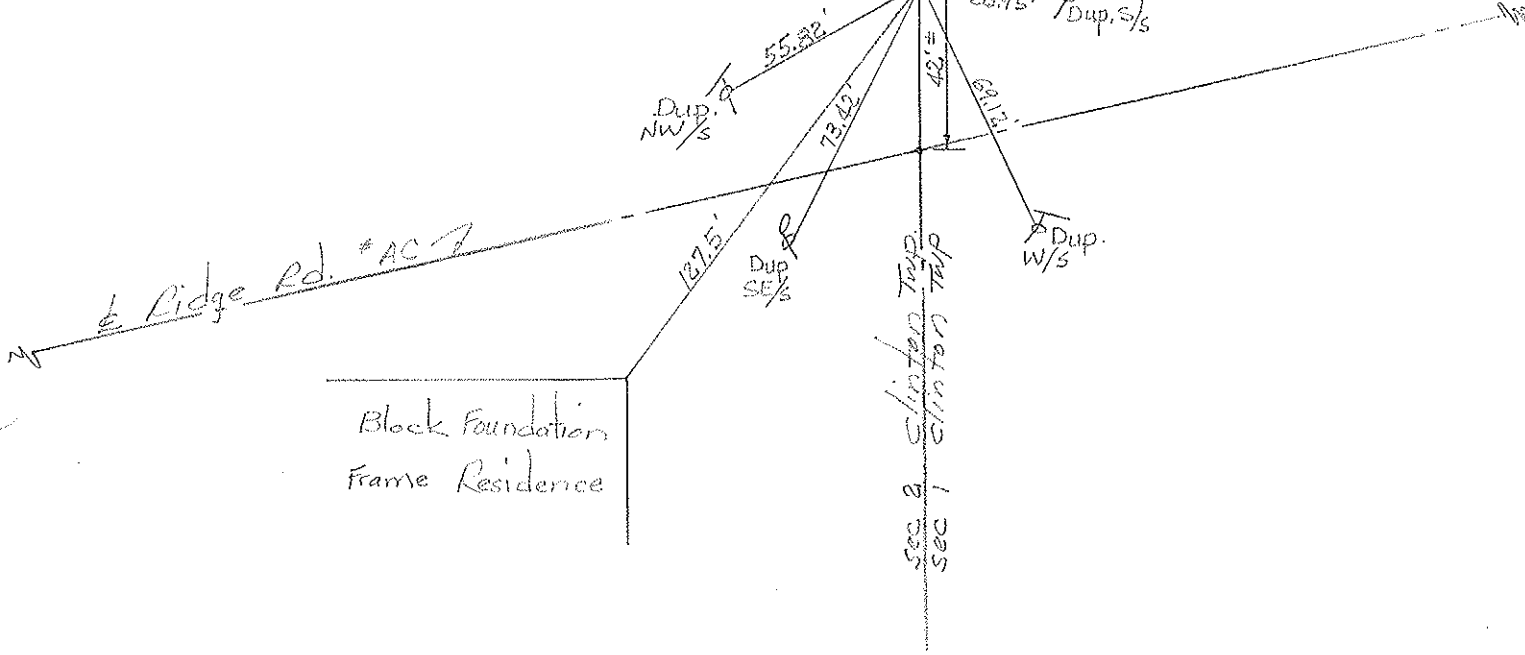

Block Foundation
 Frame Residence

SEC 2 Clinton Twp
 SEC 1 Clinton Twp