

O.D.O.T. DISTRICT 2 SURVEY OFFICE (USE ONLY)

PERSONNEL

REFERENCE NO. 4 B

SHEET 6 OF 17

NOTES AUBLE

DATE 7/19/21

ROUTE SR 108

H.C. NIESE

WEATHER FAIR

COUNTY FULTON

R.C. AUBLE

TEMP. 69°

TOWNSHIP CLINTON

SECTION 1

DWG BY WHITAKER

PID 92361

T 6 N R 6 E

TYPE MONUMENT P.K./WASHER

ON SURFACE - ~~BELOW~~ ON

OFFSET ☐ PAVEMENT ON LT : RT

- TO - EDGE PAVEMENT

STATION: 106+68

HORZ.DATUM: NAD83 (2011)

GEOID: 2012A

GRID: NORTHING: 677680.852

EASTING: 1520955.482

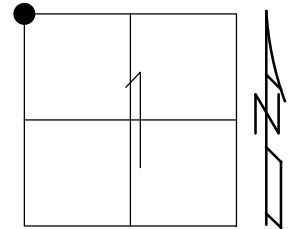

RECORD:
 FD P.K./WASHER
 7/14/00, KPM
 SET P.K./WASHER
 8/4/00, KPM
 FD P.K. SHANK
 1.5" DOWN
 REF B4
 9/16/19
 FD P.K. NAIL
 REF 5
 7/19/21, TDN
 SET MAG/WASHER
 REF 5
 7/19/22, TDN

FD SHI
 18" MAPLE



56.44'

☐ SR 108

62.18'



SET SHI

DIST. 4B-5 = 23.59'

5

☐ CR C

45.61'

FD SCREW



62.45'



FD SHI

O.D.O.T. DISTRICT 2 SURVEY OFFICE (USE ONLY)

PERSONNEL

REFERENCE NO. 4 B

SHEET 6 OF 17

NOTES MOSER

DATE 7/14/00

ROUTE SR 108

H.C. BARNHISEL

WEATHER FAIR

COUNTY FULTON

R.C. CANTERBURY

TEMP. 78°

TOWNSHIP CLINTON

SECTION 1

DWG BY NIESE PID _____

T 6 N R 6 E

TYPE MONUMENT P.K./WASHER

ON SURFACE - ~~BELOW~~ ON

OFFSET ☉ PAVEMENT ON LT : RT

- TO - EDGE PAVEMENT

STATION: 106+68

HORZ.DATUM: _____

GEOID: _____

GRID: NORTHING: _____

EASTING: _____

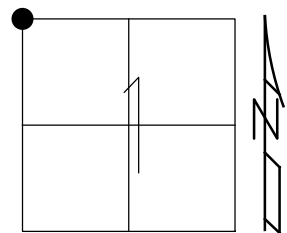

RECORD:
FD P.K./WASHER
7/14/00, KPM
SET P.K./WASHER
8/4/00, KPM

DIST. 4B-5 = 23.59'

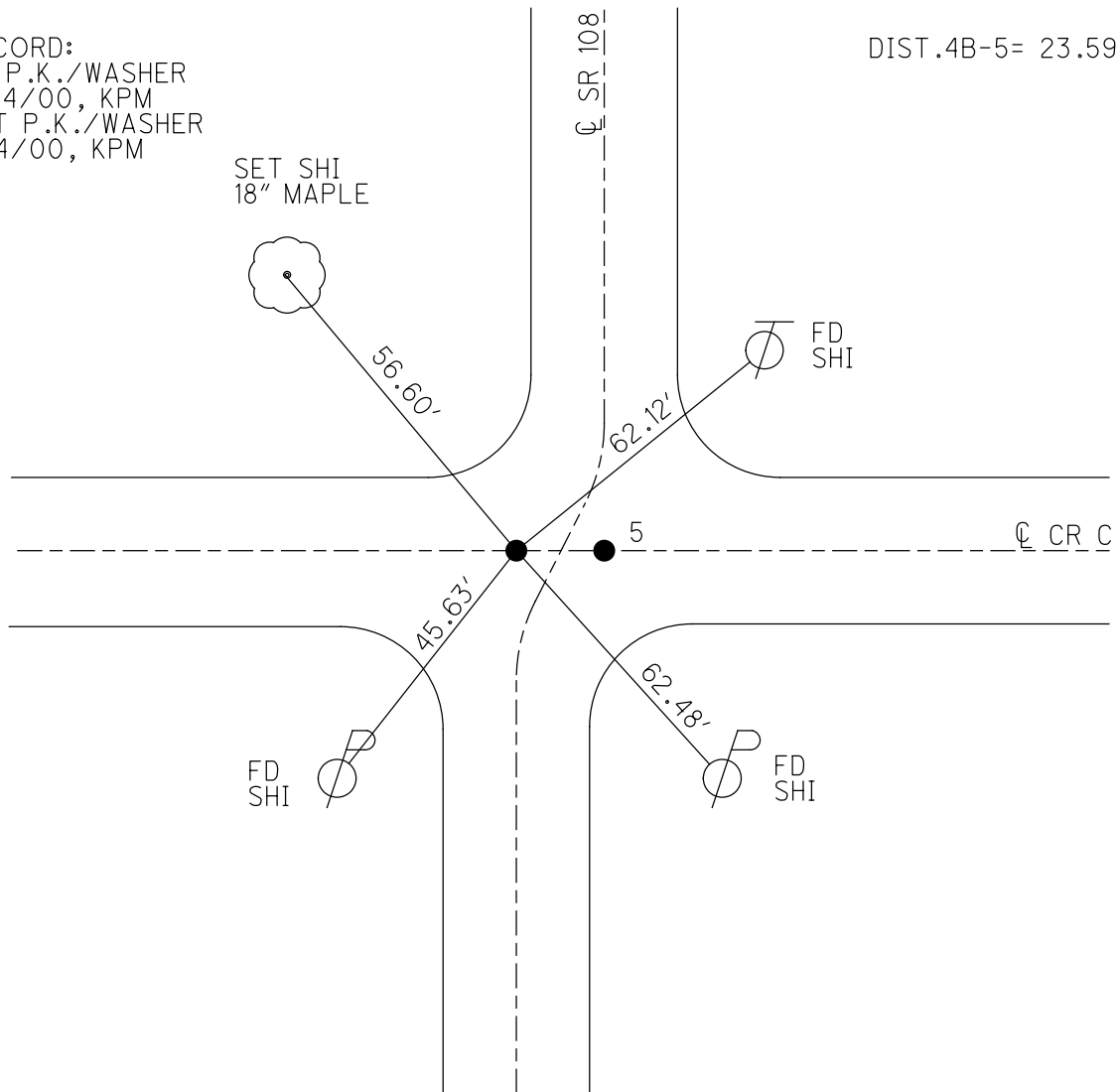

O.D.O.T. DISTRICT 2 SURVEY OFFICE

PERSONNEL _____

REFERENCE NO. 5

SHEET 5 OF 10

NOTES Mosen

H.C. Barnhisel

R.C. Canterbury

DATE 7-14-00

WEATHER Fair

TEMP. +78°F

ROUTE SR-108

COUNTY Fulton

TOWNSHIP Clinton

SECTION _____

T 7 N R 6 E

TYPE MONUMENT (A)(B) PK/w's

ON SURFACE - ~~BENCH~~ surface

~~LEFT - E PAV'T - RIGHT~~ on E's

TO - EDGE PAVEMENT

S.L.M. (A) - 106+68 (B) - 106+68

35	36
2	1



Set PK Washer 8-400 KPM

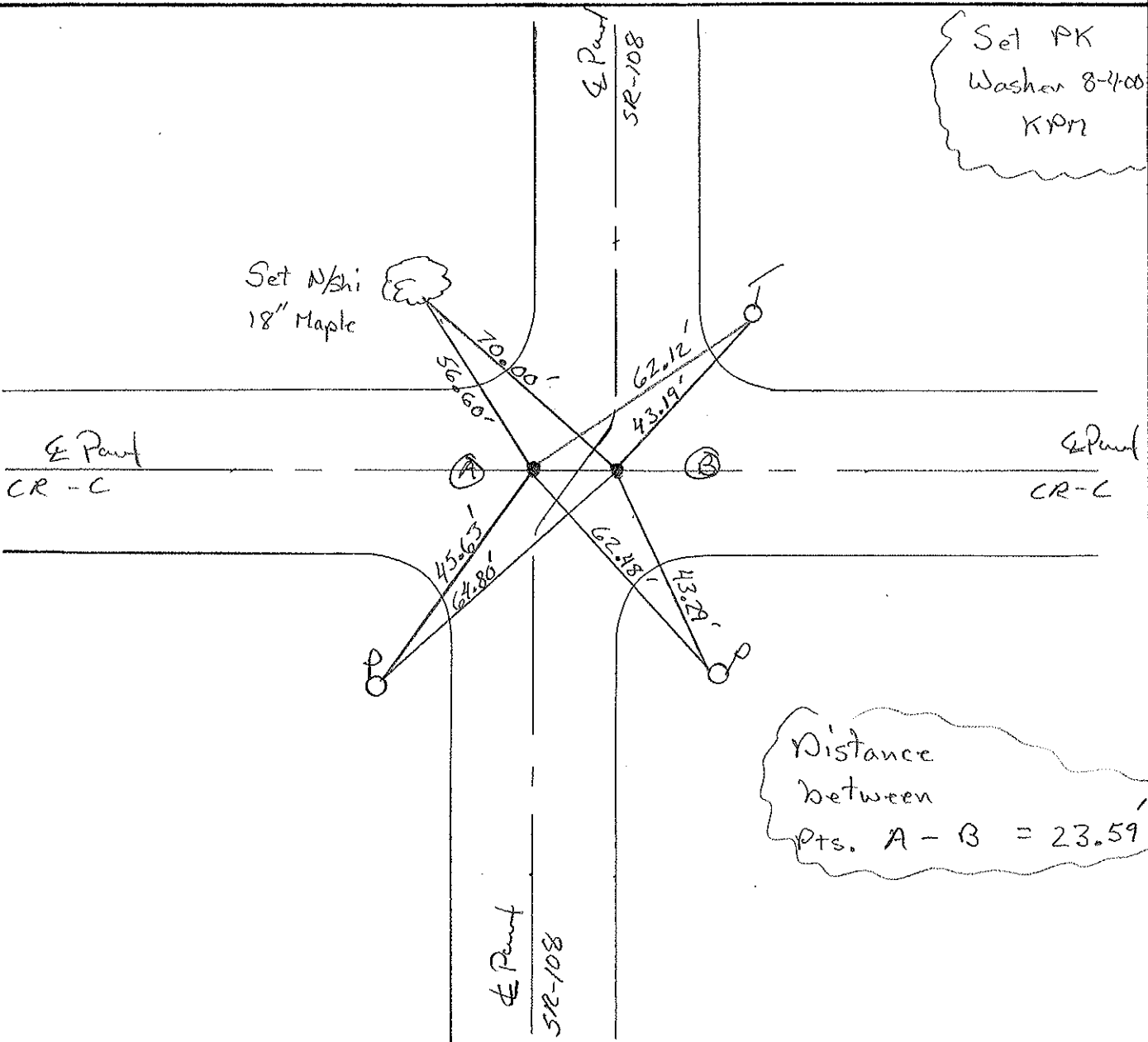

O.D.O.T. DISTRICT 2 SURVEY OFFICE

PERSONNEL _____

REFERENCE NO. 5

SHEET 5 OF _____

NOTES 1. Stone

H.C. D. Lurdis

R.C. J. Hauscholder

DATE 19 Oct. 88

WEATHER Cool

TEMP. 50°

ROUTE SR #108

COUNTY Fulton

TOWNSHIP Clinton

SECTION 1-2-35-36

T _____ R _____

TYPE MONUMENT A = PK Nail
B = PK Nail

ON SURFACE - BELOW Surface

LEFT - \odot PAV'T. - RIGHT _____

_____ TO _____ EDGE PAVEMENT

S.L.M. A = 106+27 B = 106+27

35	36
2	1



OK 6/7/89 IRS

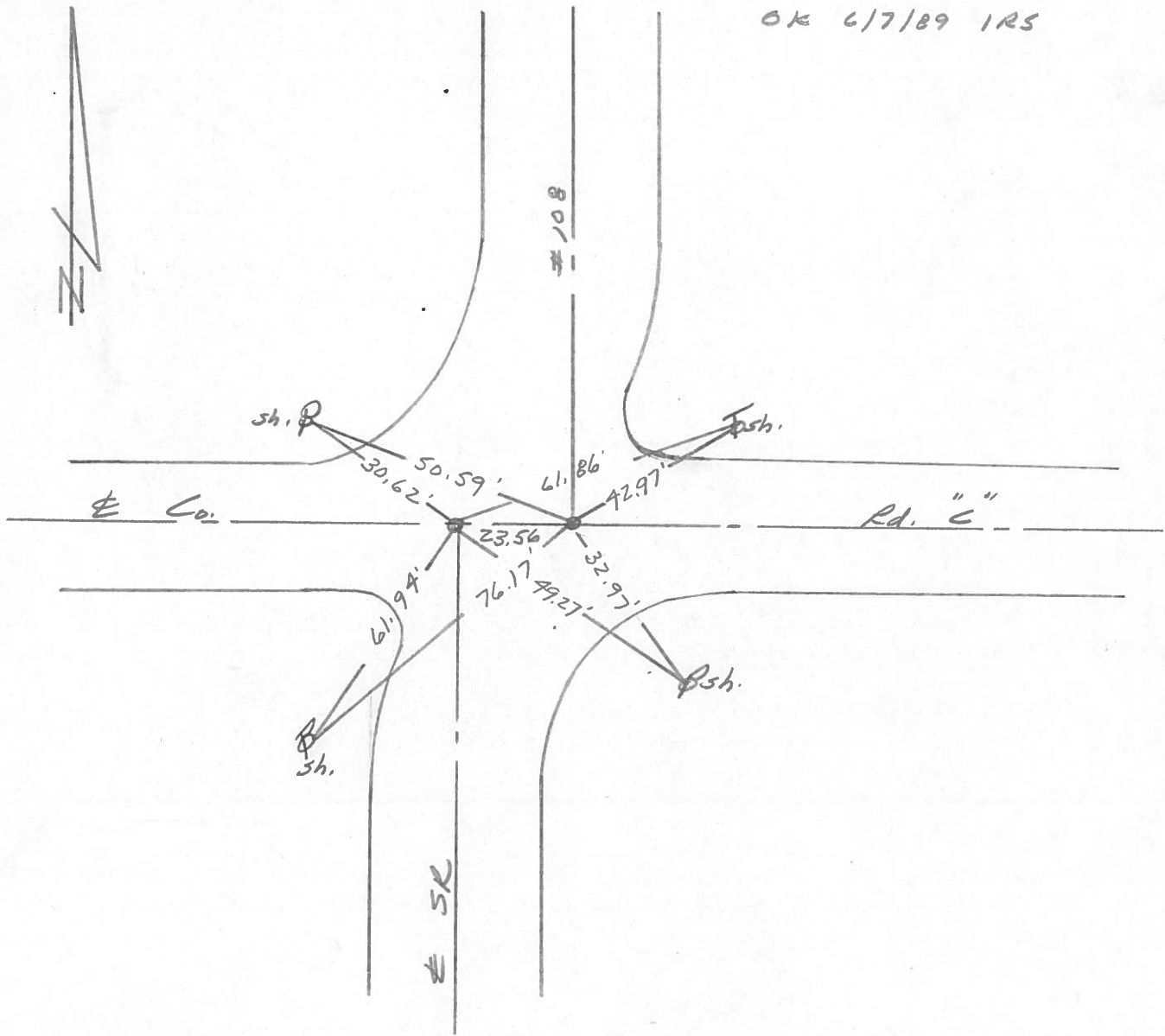

O.D.O.T. DISTRICT 2 SURVEY OFFICE

SHEET 5 OF

OK-10-23-80-BOWERS

County Fulton S.R. 108

Date 30 Sept. 80

Township Clinton

Weather Clear

Section 1-2-35-36

Temp. 65°

T N, R E

Personnel I. Stone

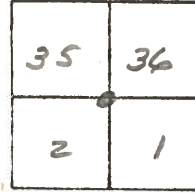

P. Neuse
D. Curtis

REF. NO. 5

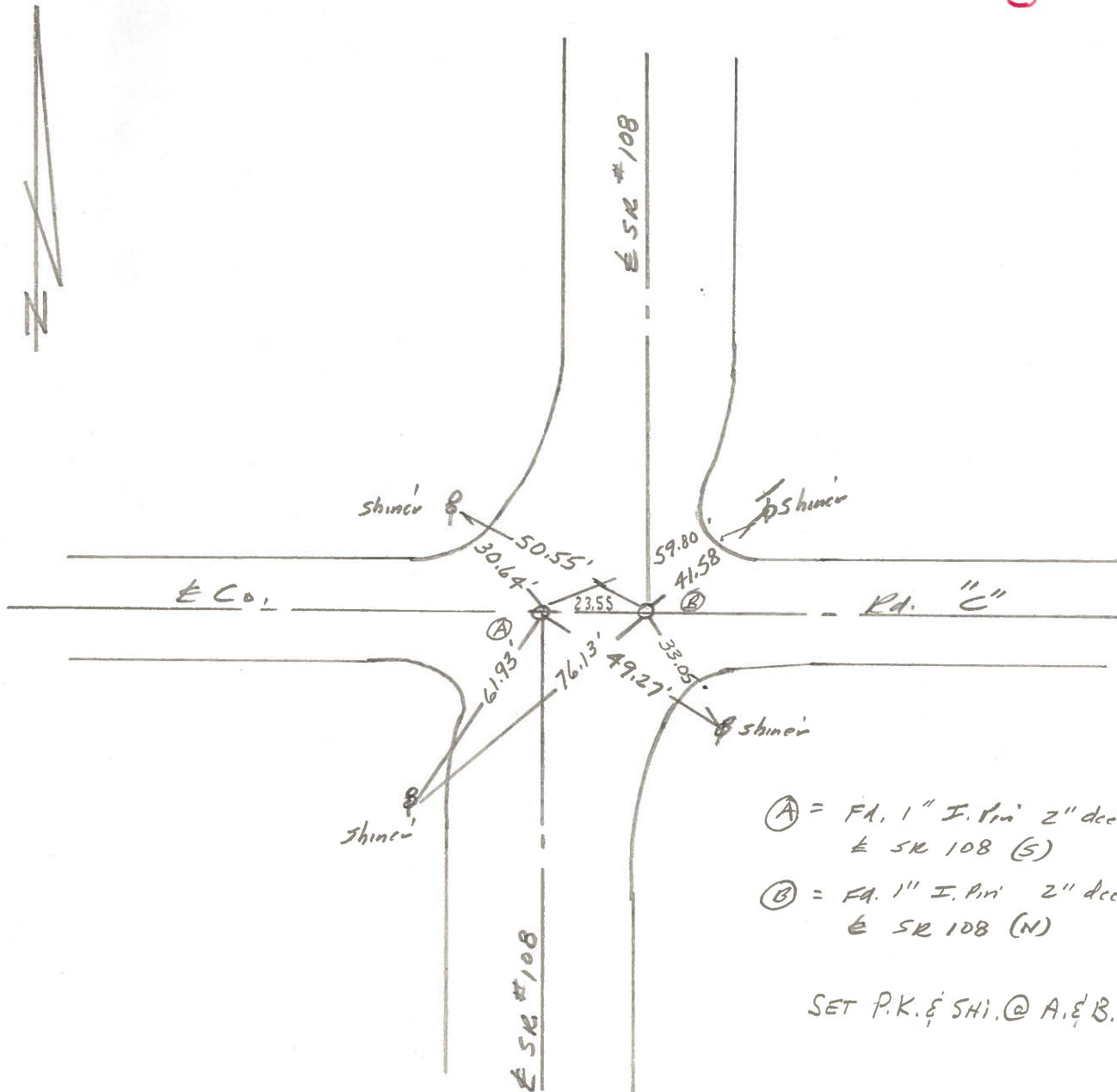

- Ⓐ = FA. 1" I. Pin 2" deep =
 € SR 108 (S)
- Ⓑ = FA. 1" I. Pin 2" deep =
 € SR 108 (N)

SET P.K. & SHI. @ A. & B.

PERSONNEL	TITLE	PERSONNEL	TITLE
Tomsic			
Newsler			
Granata			
Van yo			

COUNTY Fulton DATE April 20, 1978
 S. R. 108 WEATHER
 SEC. TEMP.

DESCRIPTION LEFT CENTER LINE RIGHT JOB NO.

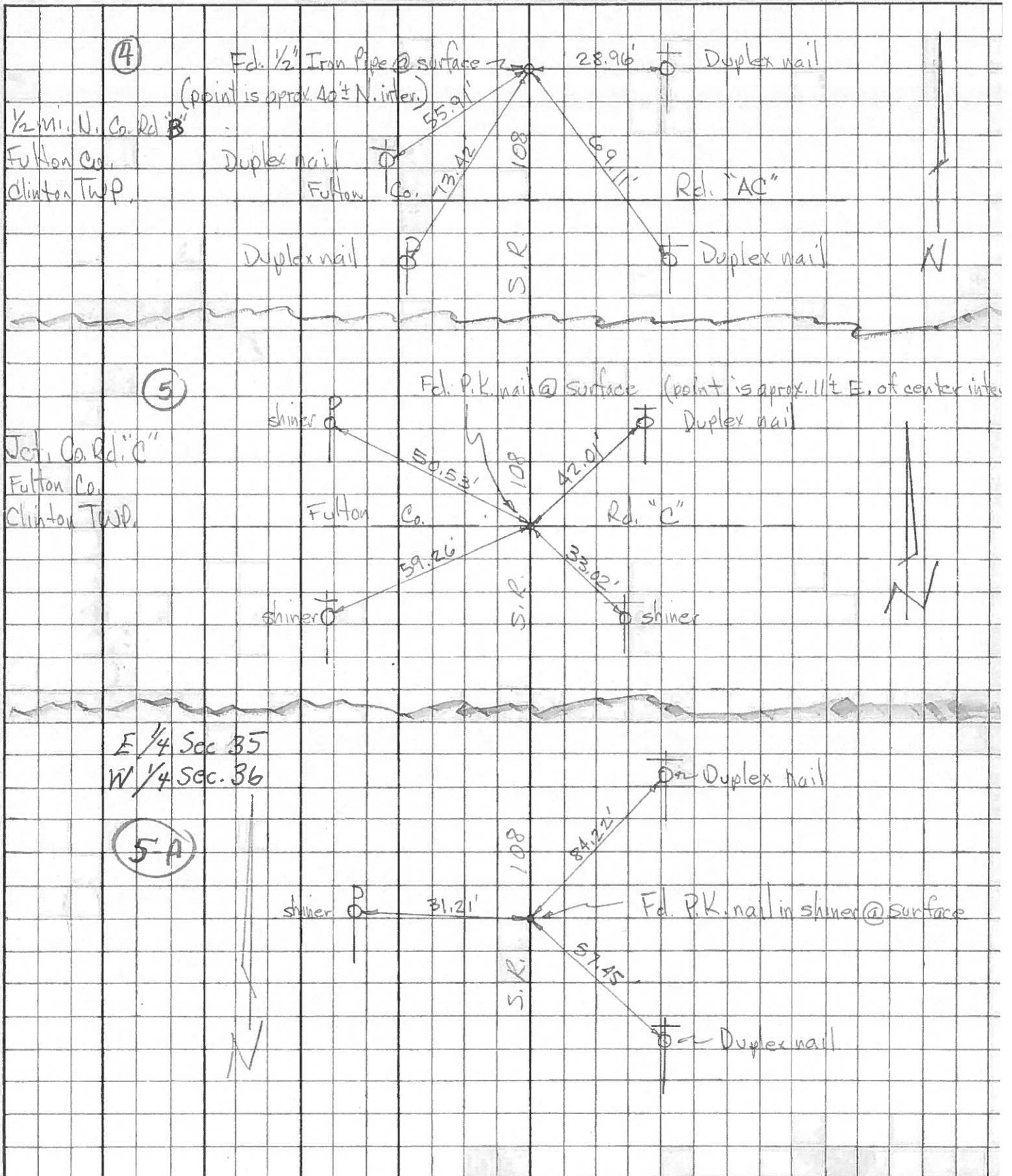

PERSONNEL	TITLE	PERSONNEL	TITLE
Red Beach			
Newcomb			
Knape			
Wise			

COUNTY Fulton DATE 18 May 1970

S. R. 108 WEATHER _____

SEC. Clinton Twp T-6-N R-6-E TEMP. _____

DESCRIPTION CONTROL POINTS JOB NO. _____

E Co Rd "C" LEFT CENTER LINE 1. Pin RIGHT 1. Pin

Sec. 35 Sec. 2 23.58' Sec. 36 Sec. 1

4-5

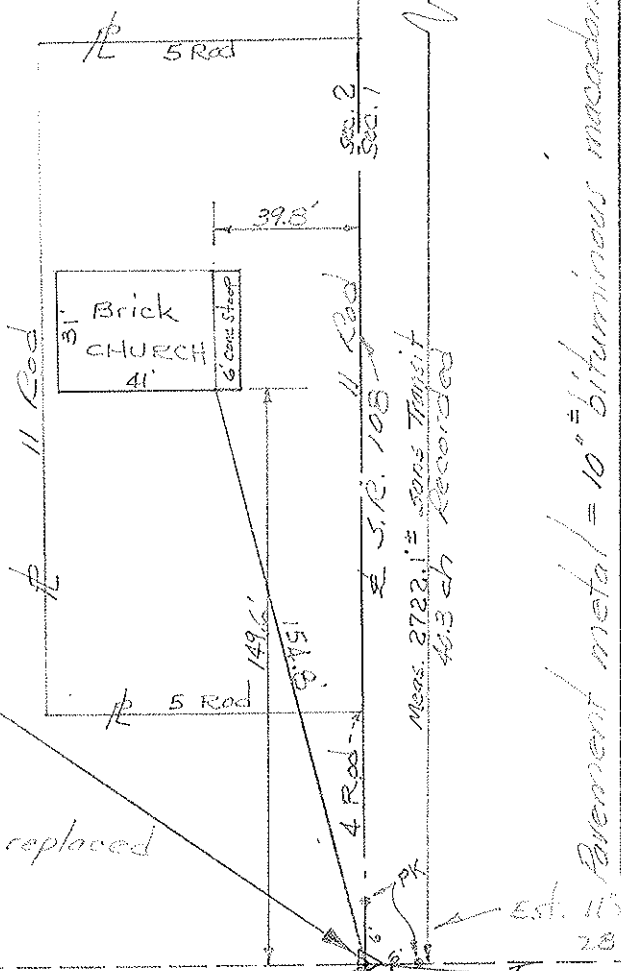

Found Stone with brick
 35 1/4" below pav't. surface.
 Stone is 21' west of ctr.
 of 20' Bit. Mac. pav't.
 Found 10"x1" pipe inside
 a 26"x1 1/2" pipe over stone.
 26" pipe 3 1/2" below surface.
 Removed 10"x1" pipe and replaced
 with a 30"x1" pipe.

Pavement metal = 10" bituminous macadam

Est. 11"x4" pipe on resurface
 28 Aug 70

E-W 1/2 Sec. Line 7

E Ridge Rd. #AC 7

Block Foundation
 Frame Residence

Dup. NW 1/4 S

Dup. SE 1/4 S

Dup. W/S

Sec. 2 Clinton Twp
 Sec. 1 Clinton Twp

①

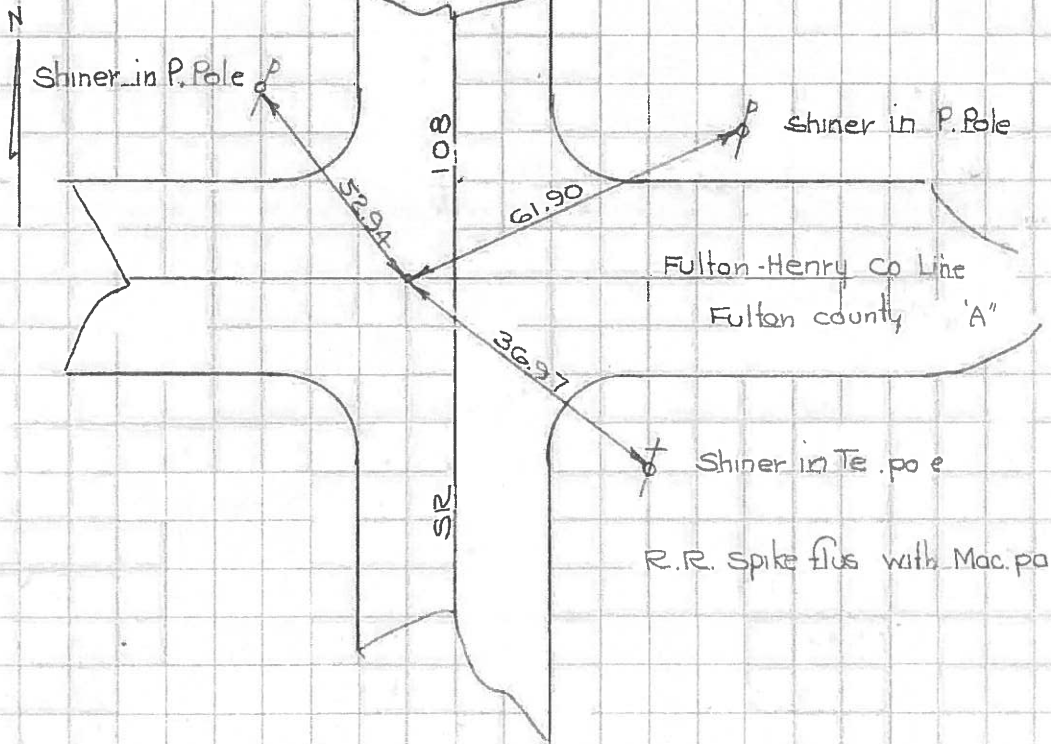

⑤

