

O.D.O.T. DISTRICT 2 SURVEY OFFICE (USE ONLY)

PERSONNEL

REFERENCE NO. 7 G

SHEET 3 OF 6

NOTES BARNHEISEL

DATE 3/5/02

ROUTE SE 108

H.C. CANTERBURY

WEATHER FAIR

COUNTY FULTON

R.C. MOSER

TEMP. 32°

TOWNSHIP CLINTON

SECTION 23

DWG BY RHOADES

PID 101232

T 7 N R 6 E

TYPE MONUMENT P.K.NAIL

ON SURFACE - ~~BELOW~~ ON

OFFSET 1.5' ± : RT

- TO - EDGE PAVEMENT

STATION: 238+96.47

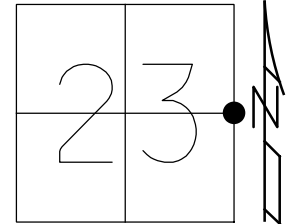

HORIZ.DATUM: NAD83 2011

GEOID: 2012A

GRID: NORTHING: 690947.839

EASTING: 1521182.200

RECORD:
FD P.K.NAIL
3/5/02, MB
FD MONBOX
W/1" IPIN
REFG7
6/6/19
10/22/19, JFO

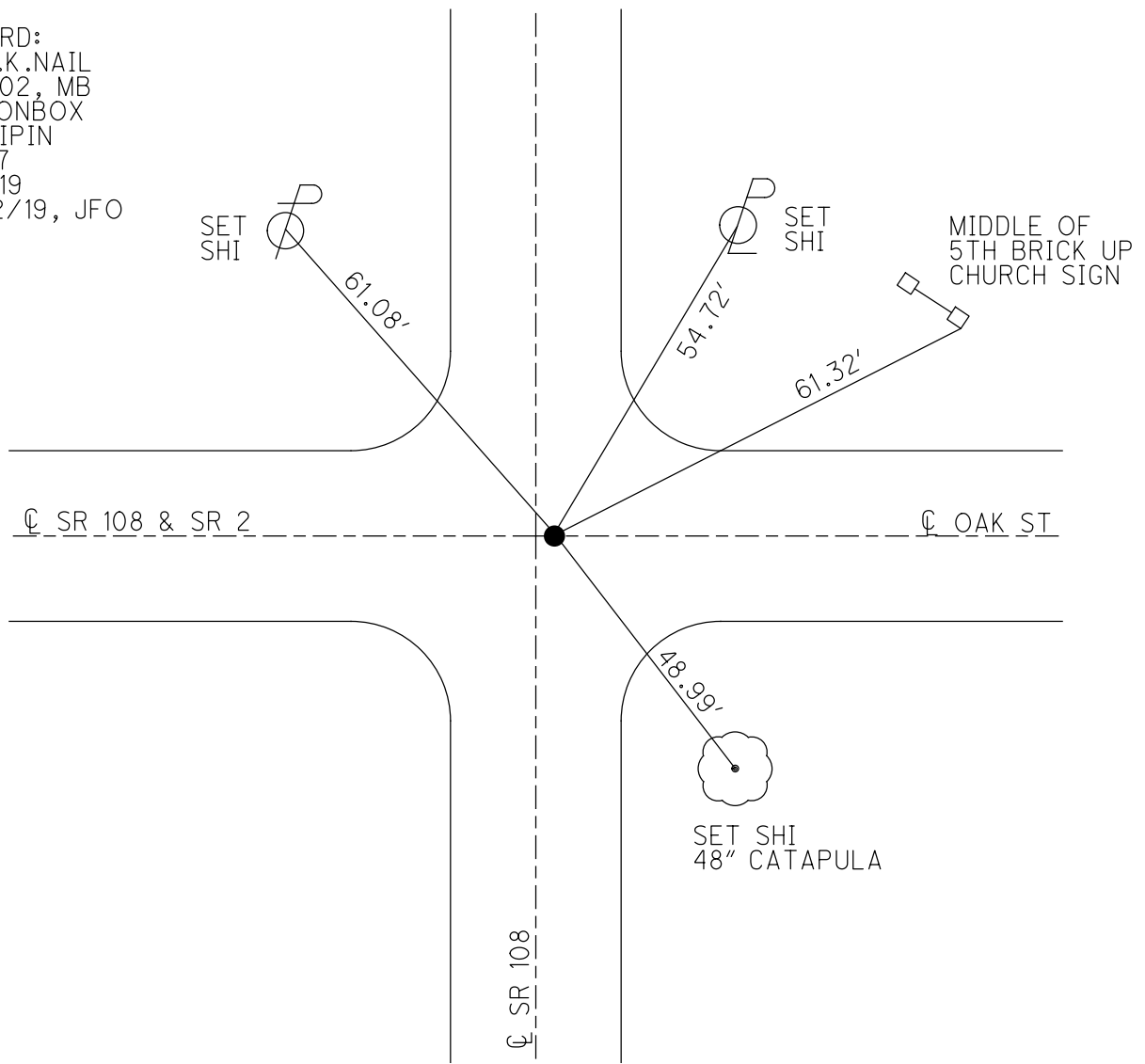

O.D.O.T. DISTRICT 2 SURVEY OFFICE

PERSONNEL _____

REFERENCE NO. 76

SHEET _____ OF _____

NOTES BARANISEL

H.C. CANTERBURY

DATE 3-5-02

ROUTE 108

R.C. MOSEK

WEATHER FAIR

COUNTY FULTON

TEMP. +32°F

TOWNSHIP Clinton

SECTION 23

T 7 N R 6 E

TYPE MONUMENT PK NAIL

ON SURFACE - ~~BELOW~~ ON

~~FEET -~~ Q PAV'T. - RIGHT 1.5' RT

- TO - EDGE PAVEMENT ON Q WEST

S.L.M. 238+96.47

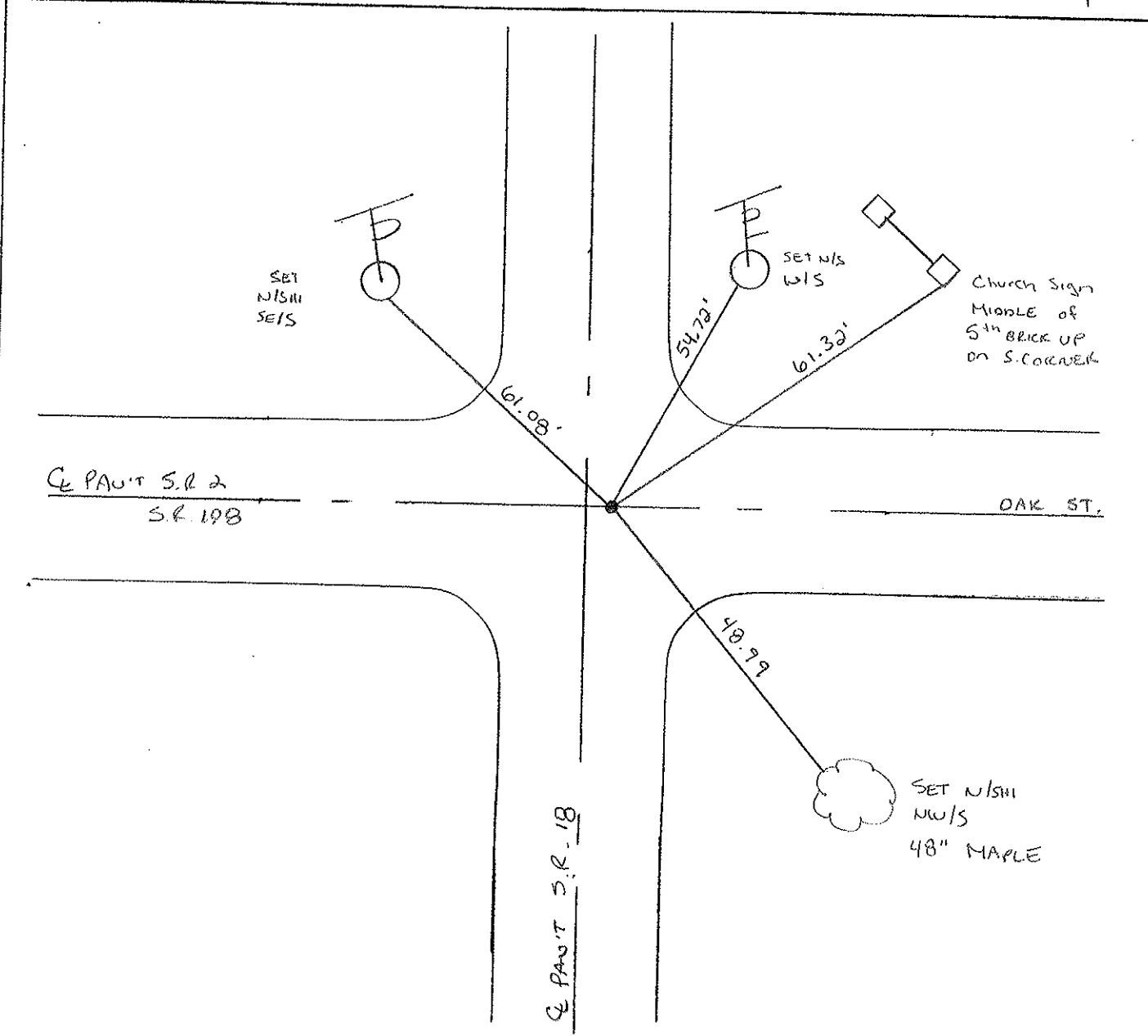
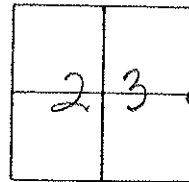

PERSONNEL	TITLE	PERSONNEL	TITLE	COUNTY	DATE
TOMASIC				Fulton	April 23, 1973
Wausser				S. R. 108	WEATHER
Granata				SEC. Clinton Twp.	TEMP.
Vanya					

DESCRIPTION _____ LEFT _____ CENTER LINE _____ RIGHT _____ JOB NO. _____

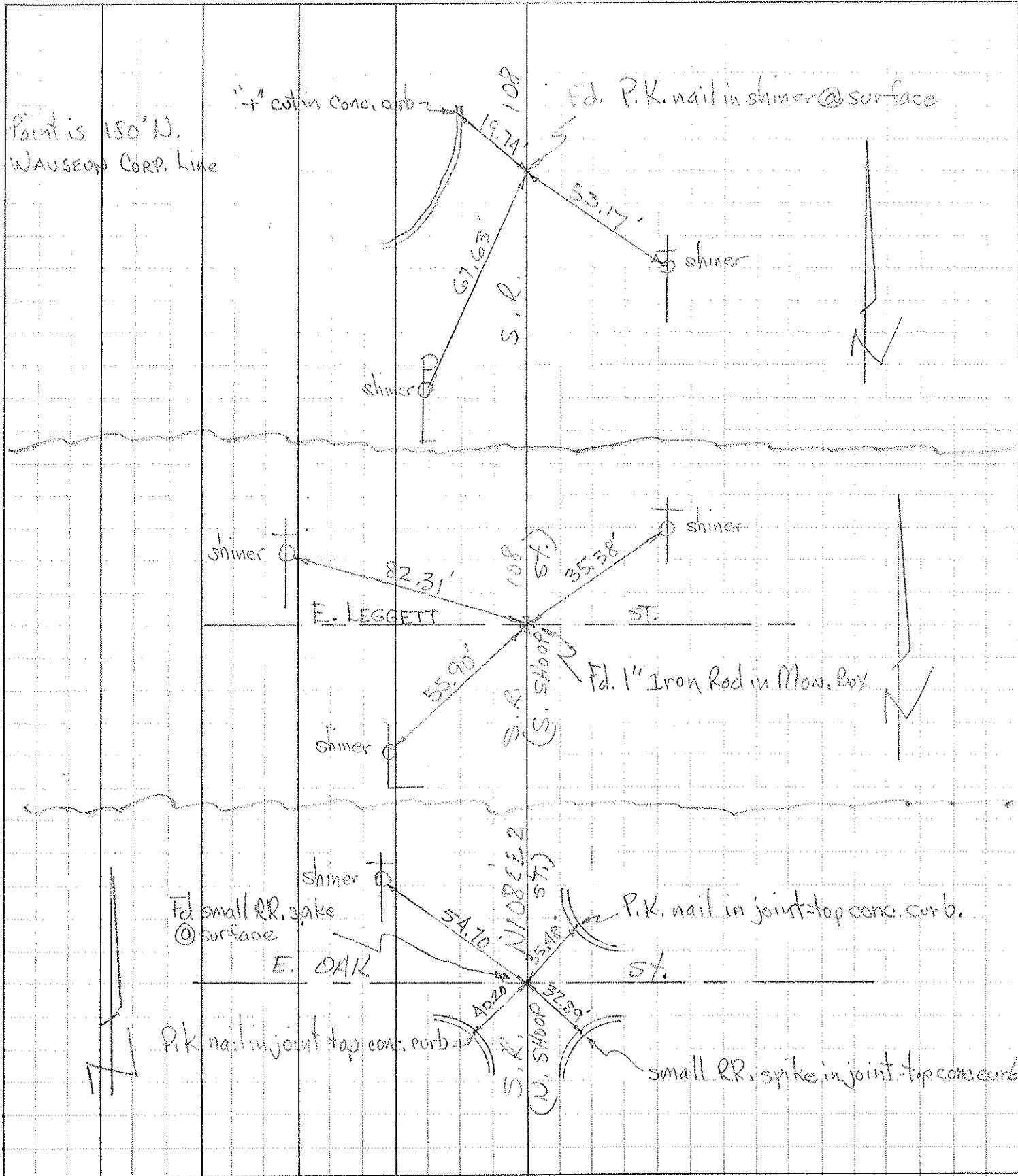

PERSONNEL TITLE PERSONNEL TITLE

Beach

COUNTY Fulton

DATE Sept. 1961

S. R. # 2

WEATHER

SEC. 14.62-16.13

TEMP.

DESCRIPTION

CONTROL POINTS

JOB NO.

LEFT

CENTER LINE

RIGHT

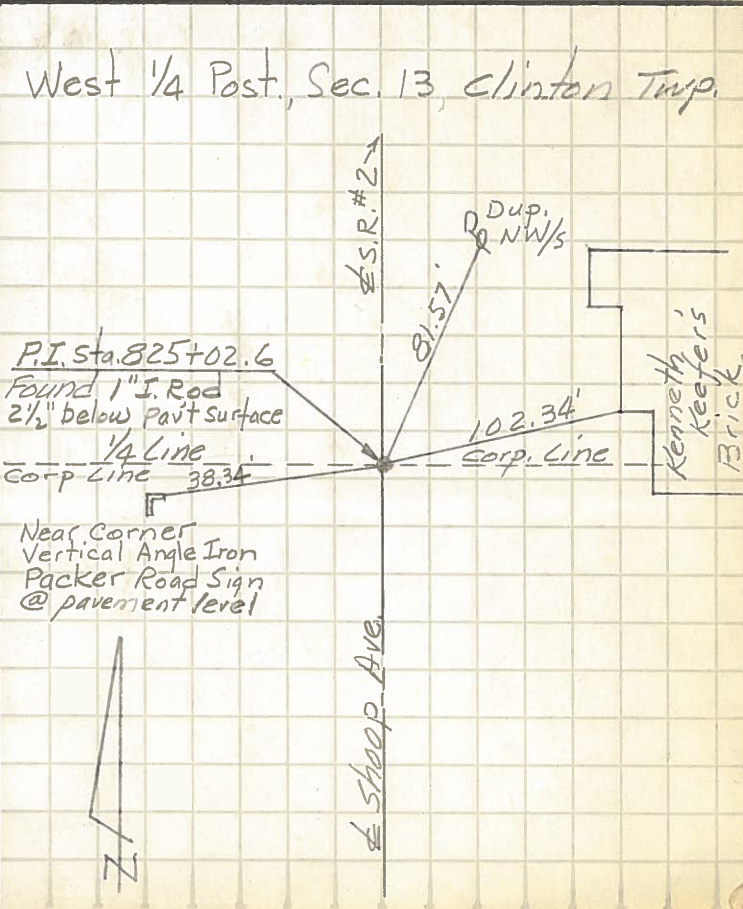
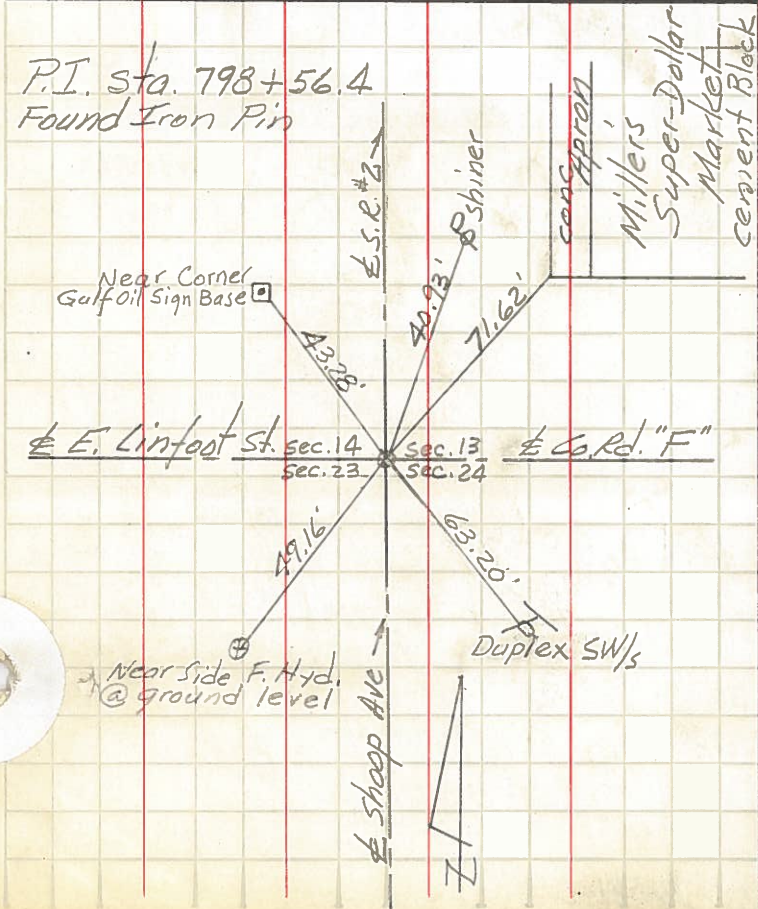
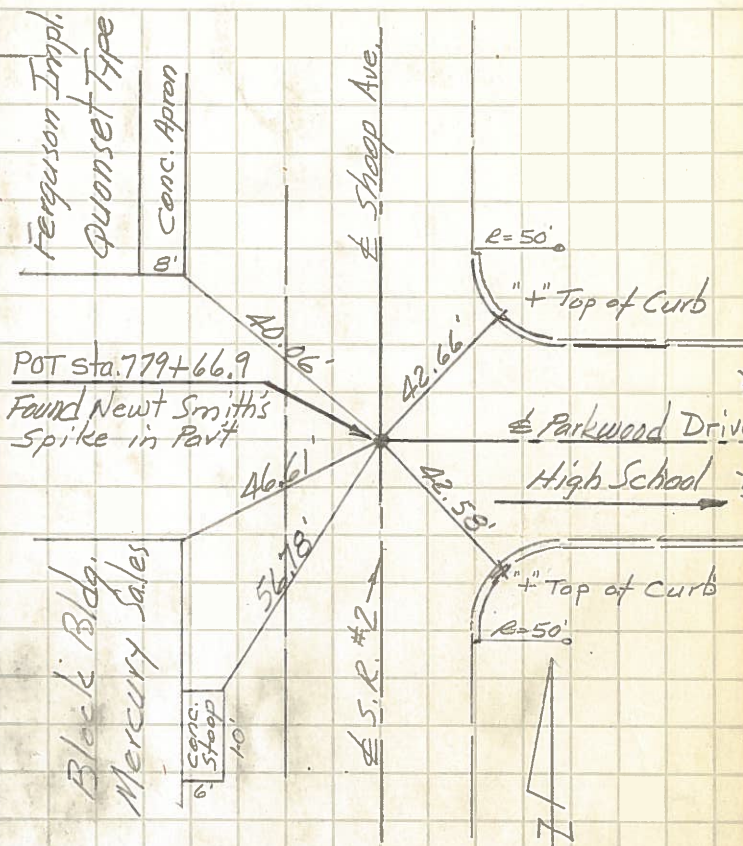
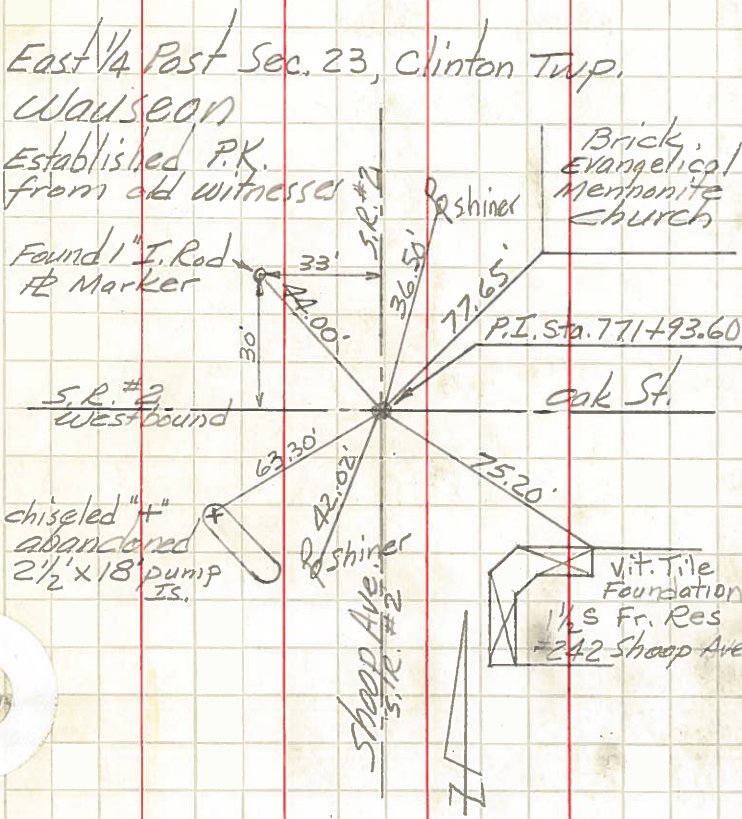

PERSONNEL	TITLE	PERSONNEL	TITLE	COUNTY	DATE
Longenbacher				Fulton	Aug. 12, 1958
Braese				S. R. 108 & 2	WEATHER Partly cloudy
Enyart				SEC. Wauscon	TEMP. 80+
Robinson					
Williams					
DESCRIPTION	Center Line Survey			JOB NO.	02292

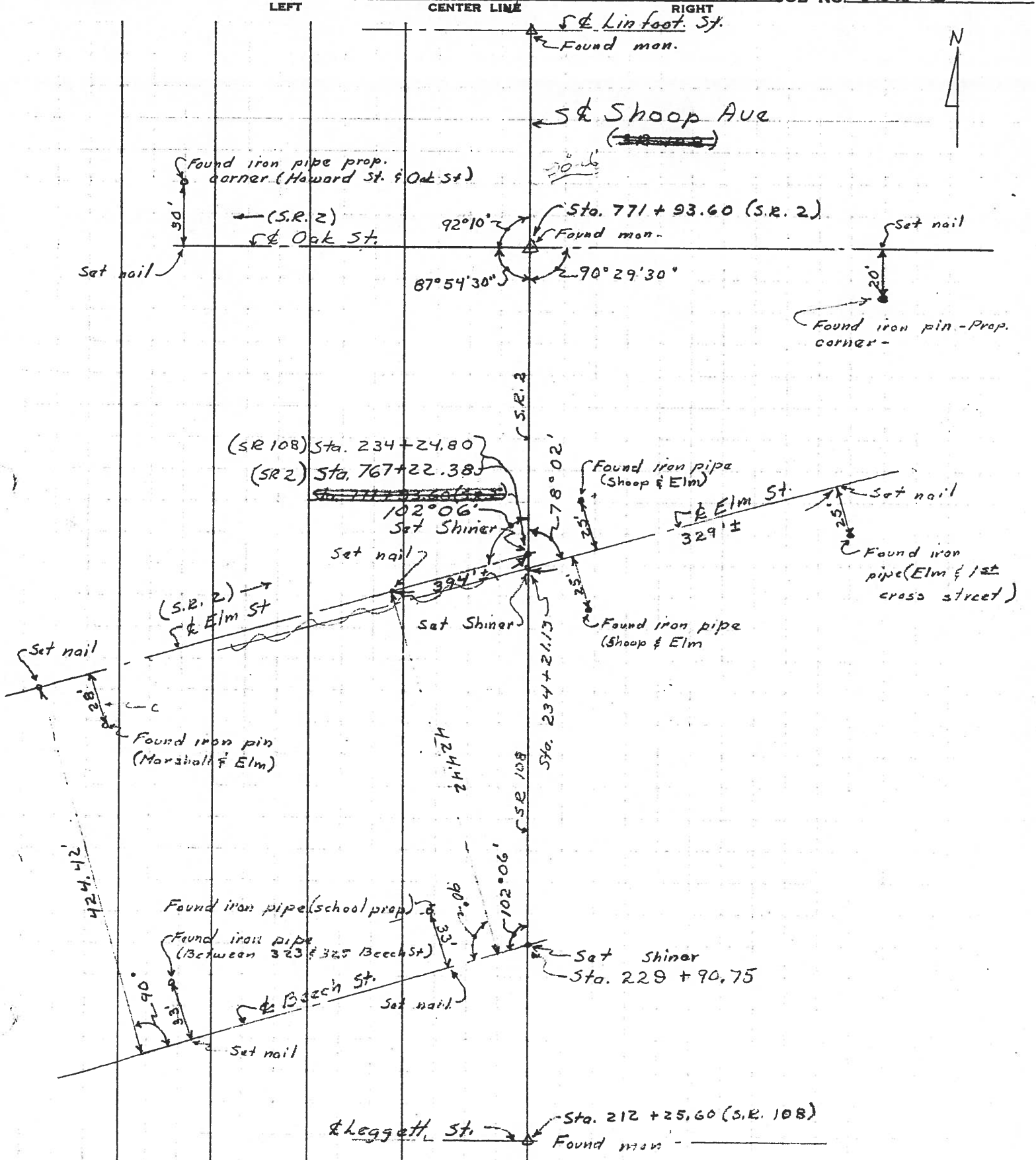

PERSONNEL	TITLE	PERSONNEL	TITLE	COUNTY	DATE
Langenderfer				Fulton	Aug. 11, 1958
Breese				S. R. 108 E 2	WEATHER Clear
Enyart				SEC. Wauseon	TEMP. 80° +
Robinson					JOB NO. 02292
Williams					

Mon. References

