

O.D.O.T. DISTRICT 2 SURVEY OFFICE (USE ONLY)

PERSONNEL

REFERENCE NO. 7 H

SHEET 4 OF 6

NOTES BARNHEISEL DATE 3/5/02

H.C. CANTERBURY WEATHER FAIR

R.C. MOSER TEMP. 32°

ROUTE SR 108

COUNTY FULTON

TOWNSHIP CLINTON

SECTION 23

DWG BY BALBAUGH PID 101232

T 7 N R 6 E

TYPE MONUMENT P.K.NAIL

ON SURFACE - ~~BELOW~~ ON

OFFSET \varnothing PAVEMENT 1.5' ~~LT~~ : RT

- TO - EDGE PAVEMENT

STATION: 246+69.50

HORIZ.DATUM: NAD83(2011)

GEOID: 2012A

GRID: NORTHING: 691720.672

EASTING: 1521194.132

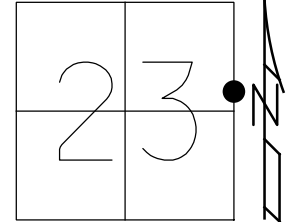

RECORD:
D.N.F.
REFH7
6/6/19, JFO
SET MAG/WASHER
10/22/19, JFO

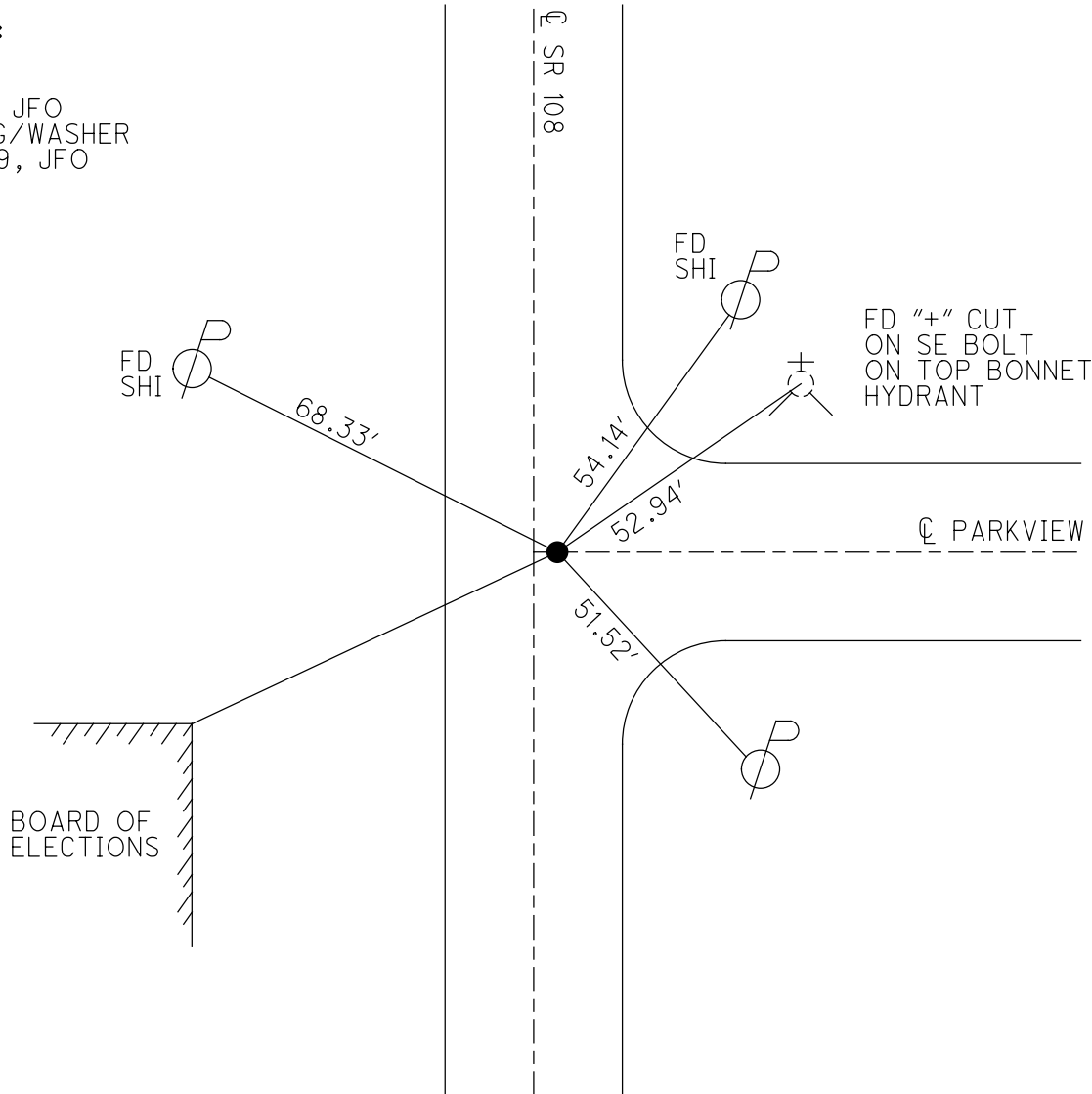

O.D.O.T. DISTRICT 2 SURVEY OFFICE

PERSONNEL

REFERENCE NO. 7H

SHEET OF

NOTES BARNHISEL

H.C. CATERBURY

R.C. MOSEK

DATE 3-5-02

WEATHER FAIR

TEMP. +32°F

ROUTE 108

COUNTY FULTON

TOWNSHIP CLINTON

SECTION 23

T 7 N R 6 E

TYPE MONUMENT PK NAIL

ON SURFACE - ~~BELOW~~ ON

~~LEFT~~ - PAV'T. - RIGHT 1.5 RT.

- TO - EDGE PAVEMENT ON & EAST

S.L.M. 246 + 169.50

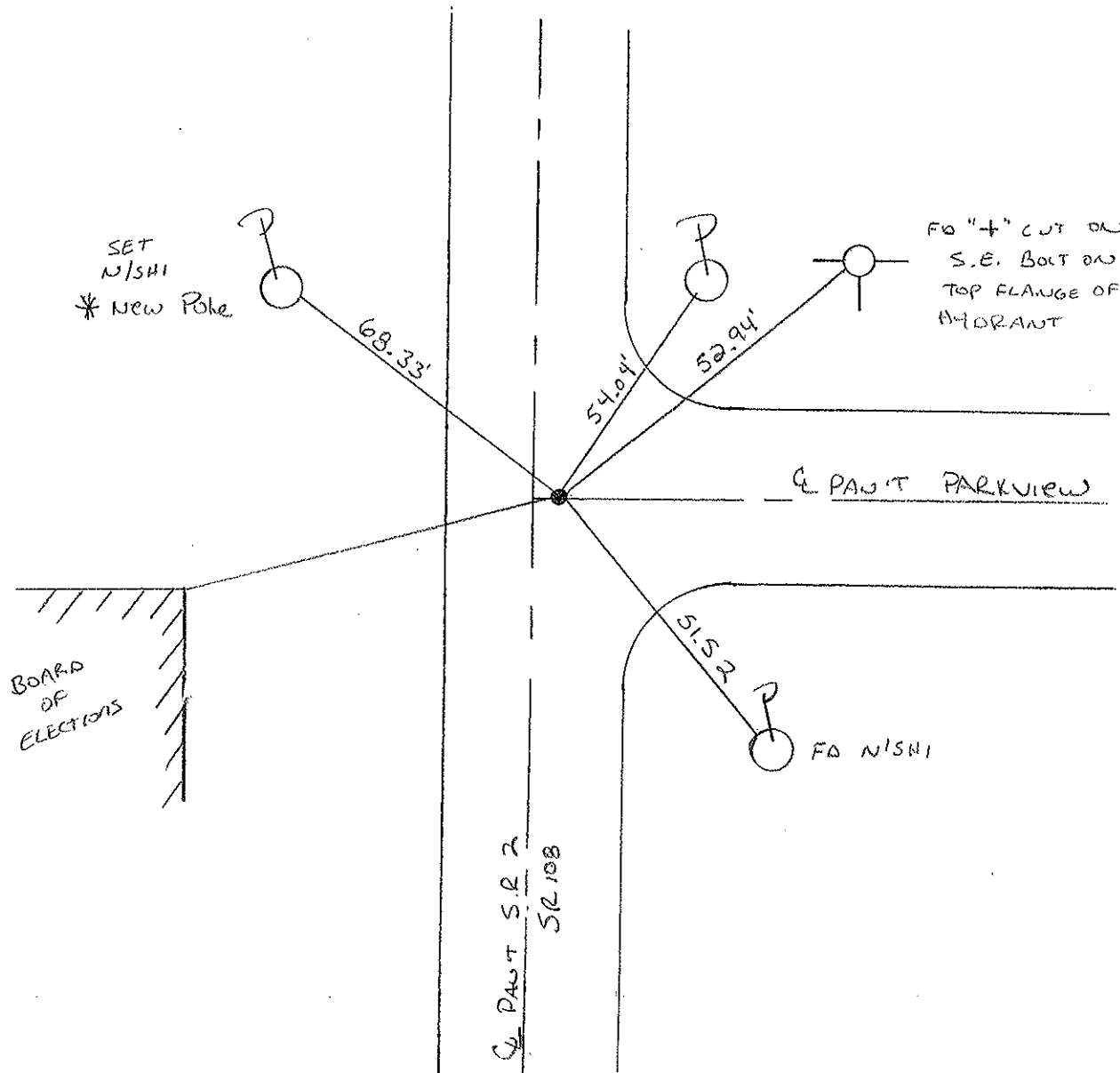
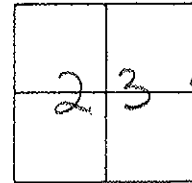

PERSONNEL	TITLE	PERSONNEL	TITLE	COUNTY	DATE
Stone				Fulton	22 Aug. 77
E				S. R. # 2	WEATHER Cloudy
Crew				SEC. Wauscon	TEMP. 72°

DESCRIPTION References LEFT CENTER LINE RIGHT JOB NO.

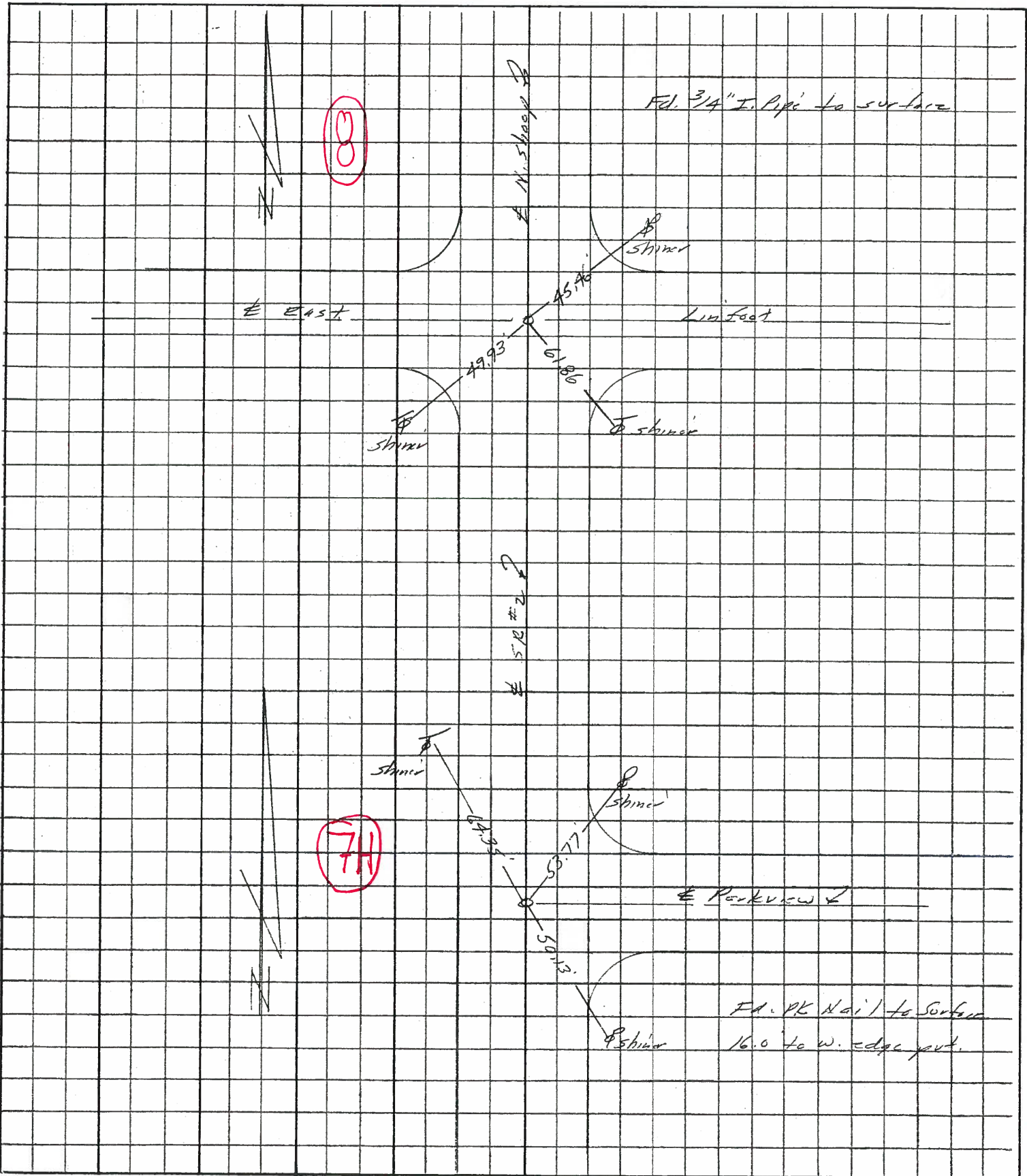

PERSONNEL	TITLE	PERSONNEL	TITLE	COUNTY	DATE	WEATHER	TEMP.
ROMSIC				Fulton	April 23, 1973		
Houser				S. R. 108			
Granata				SEC. CLINTON			
Vauxo							

DESCRIPTION _____ LEFT _____ CENTER LINE _____ RIGHT _____ JOB NO. _____

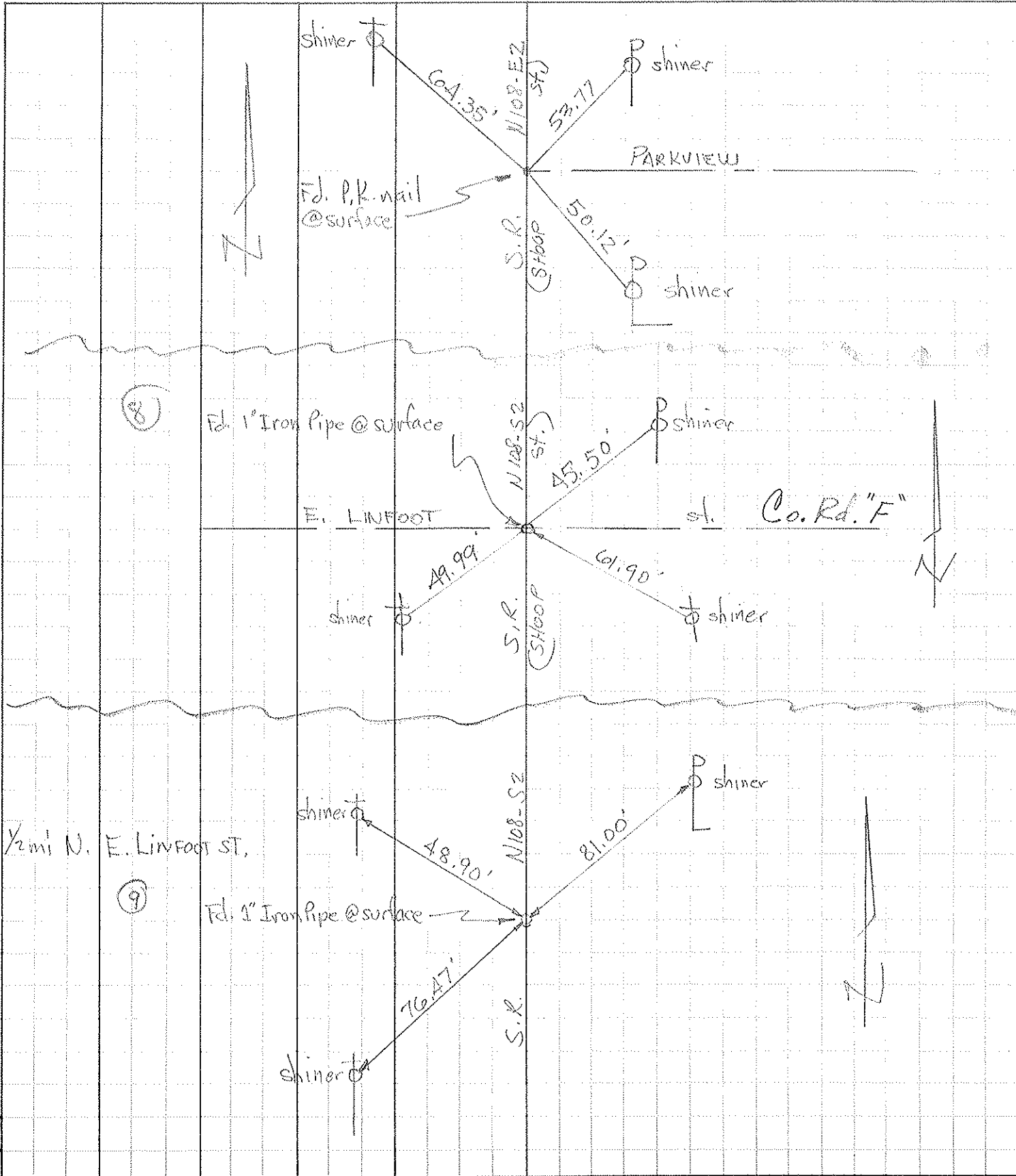

PERSONNEL TITLE PERSONNEL TITLE

Beach

COUNTY Fulton

DATE Sept. 1961

S. R. # 2

WEATHER

SEC. 14.62-16.13

TEMP.

DESCRIPTION

CONTROL POINTS

JOB NO.

LEFT

CENTER LINE

RIGHT

