

O.D.O.T. DISTRICT 2 SURVEY OFFICE (USE ONLY)

PERSONNEL \_\_\_\_\_ REFERENCE NO. 8 SHEET 5 OF 6  
 NOTES LEU DATE 6/6/19 ROUTE SR 108  
 H.C. O'DONNELL WEATHER CLOUDY COUNTY FULTON  
 R.C. MILLER TEMP. 66° TOWNSHIP CLINTON  
           RHOADES SECTION 23  
 DWG BY BALBAUGH PID 101232 T 7 N R 6 E

TYPE MONUMENT 1" IPIPE  
~~ON SURFACE~~ - BELOW 1/2"  
 OFFSET  $\varnothing$  PAVEMENT 4.2' ~~LT~~ : RT  
- TO - EDGE PAVEMENT  
 STATION: 265+59

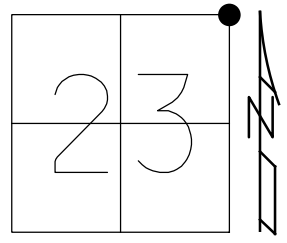

HORIZ.DATUM: NAD83(2011) GEOID: 2012A  
 GRID: NORTHING: 693610.173 EASTING: 1521223.242

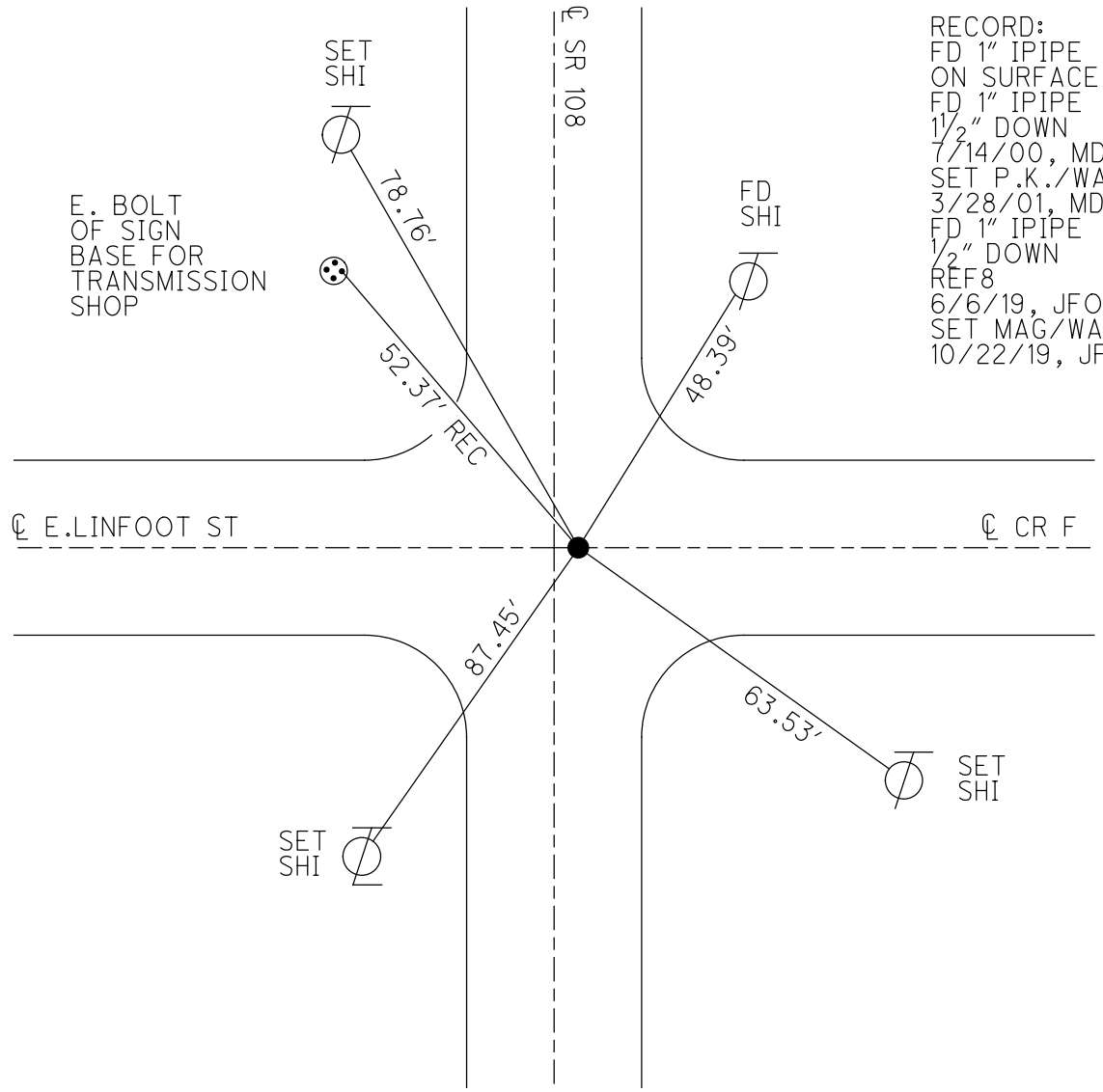

RECORD:  
 FD 1" IPIPE  
 ON SURFACE  
 FD 1" IPIPE  
 1/2" DOWN  
 7/14/00, MDB  
 SET P.K./WASHER  
 3/28/01, MDB  
 FD 1" IPIPE  
 1/2" DOWN  
 REF 8  
 6/6/19, JFO  
 SET MAG/WASHER  
 10/22/19, JFO

# O.D.O.T. DISTRICT 2 SURVEY OFFICE

PERSONNEL

REFERENCE NO. 8

SHEET 1 OF 2

NOTES MOSE

H.C. BARNHISEL

R.C. CANTERBURY

DATE 7-14-00

WEATHER FAIR

TEMP. +78°

ROUTE SR-2, SR-108

COUNTY Fulton

TOWNSHIP Clinton

SECTION 13-14-23-24

T 7 N R 6 E

TYPE MONUMENT 1" IRON PIPE

ON SURFACE - BELOW 1 1/2" DOWN

LEFT- & PAW'T. - RIGHT 4.2' RT &

TO EDGE PAVEMENT ON & LIMFOOT WEST

S.L.M. 799+20

14	13
23	24



Record: Fd 1" Iron Pipe to surface

Reset PK/washer  
3-28-01  
MOB

Fd 1" cut on  
E. Bolt  
of sign base  
for transmission  
shop

SET SHI  
SW/S.

E. LIMFOOT ST.

Co. Rd. "F"

SET SHI.  
NE/S.

Fd. SHI.  
NW/S

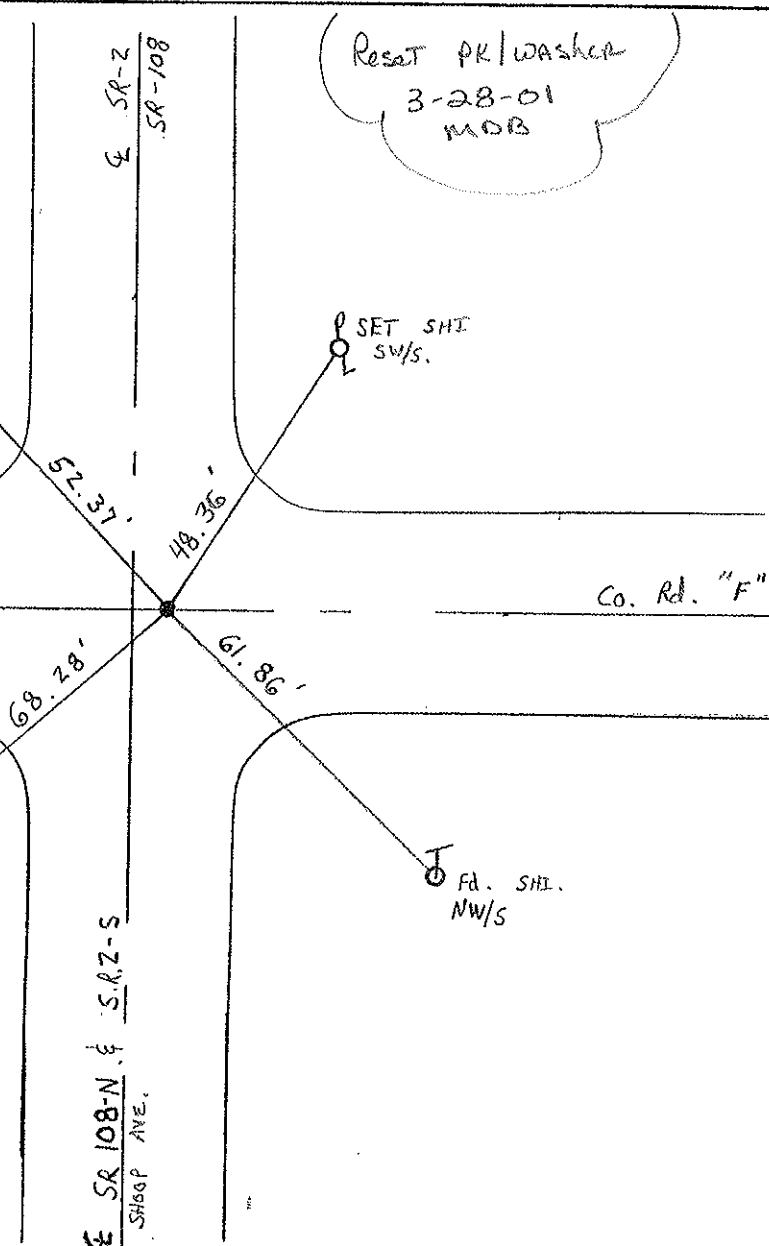

SR 108-N & S.R.2-S  
SHOP AVE.

PERSONNEL	TITLE	PERSONNEL	TITLE
Stone			
E			
Crow			

COUNTY Fulton DATE 22 Aug 77  
 S. R. # 2 WEATHER Cloudy  
 SEC. W & Scom TEMP. 72°

DESCRIPTION \_\_\_\_\_ REFERENCES \_\_\_\_\_ JOB NO. \_\_\_\_\_

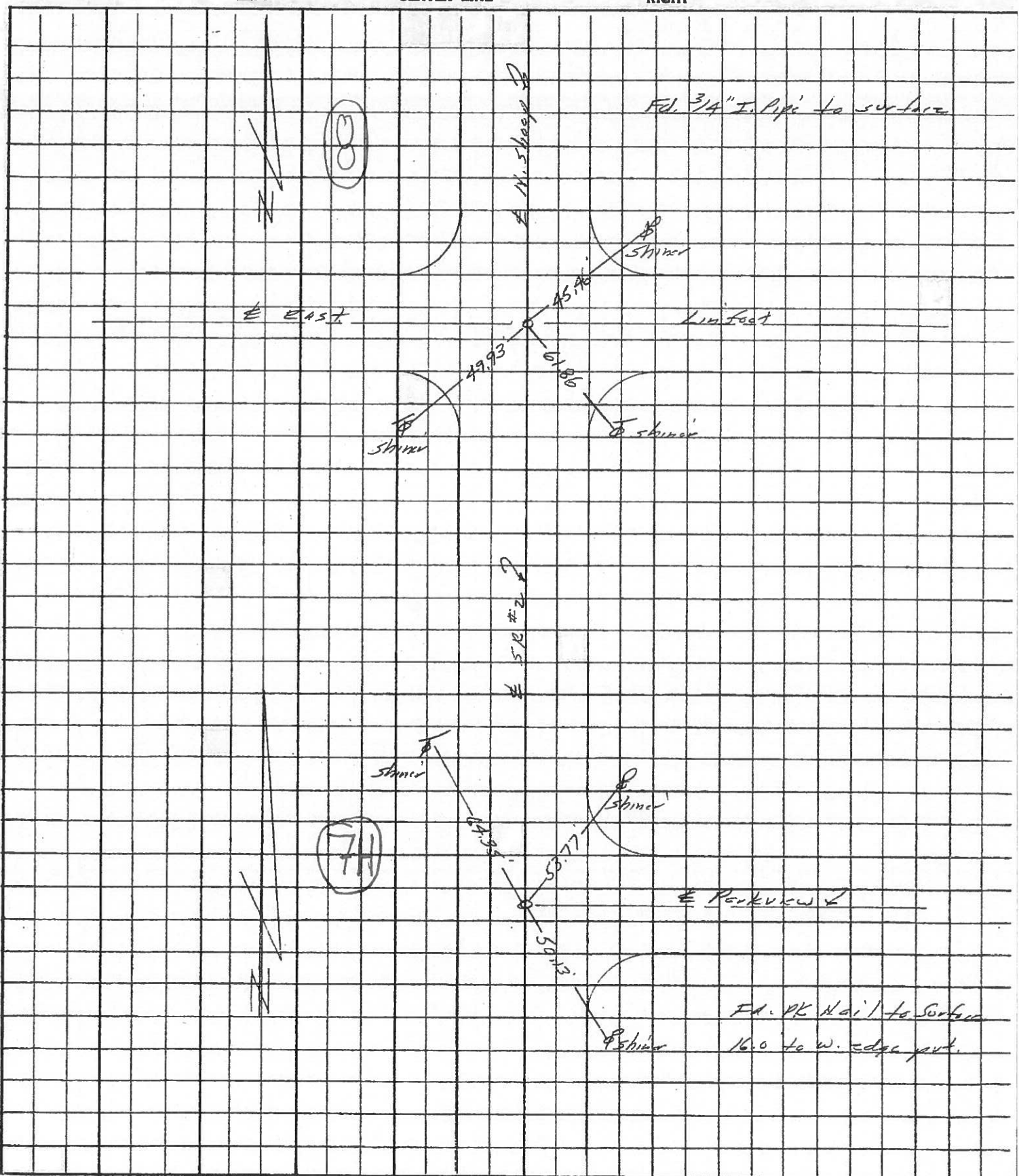

PERSONNEL	TITLE	PERSONNEL	TITLE	COUNTY	DATE	WEATHER	TEMP.
ROMSIC				Fulton	April 23, 1973		
Houser				S. R. 108			
Granata				SEC. CLINTON			
Vauxo							

DESCRIPTION	LEFT	CENTER LINE	RIGHT	JOB NO.
-------------	------	-------------	-------	---------

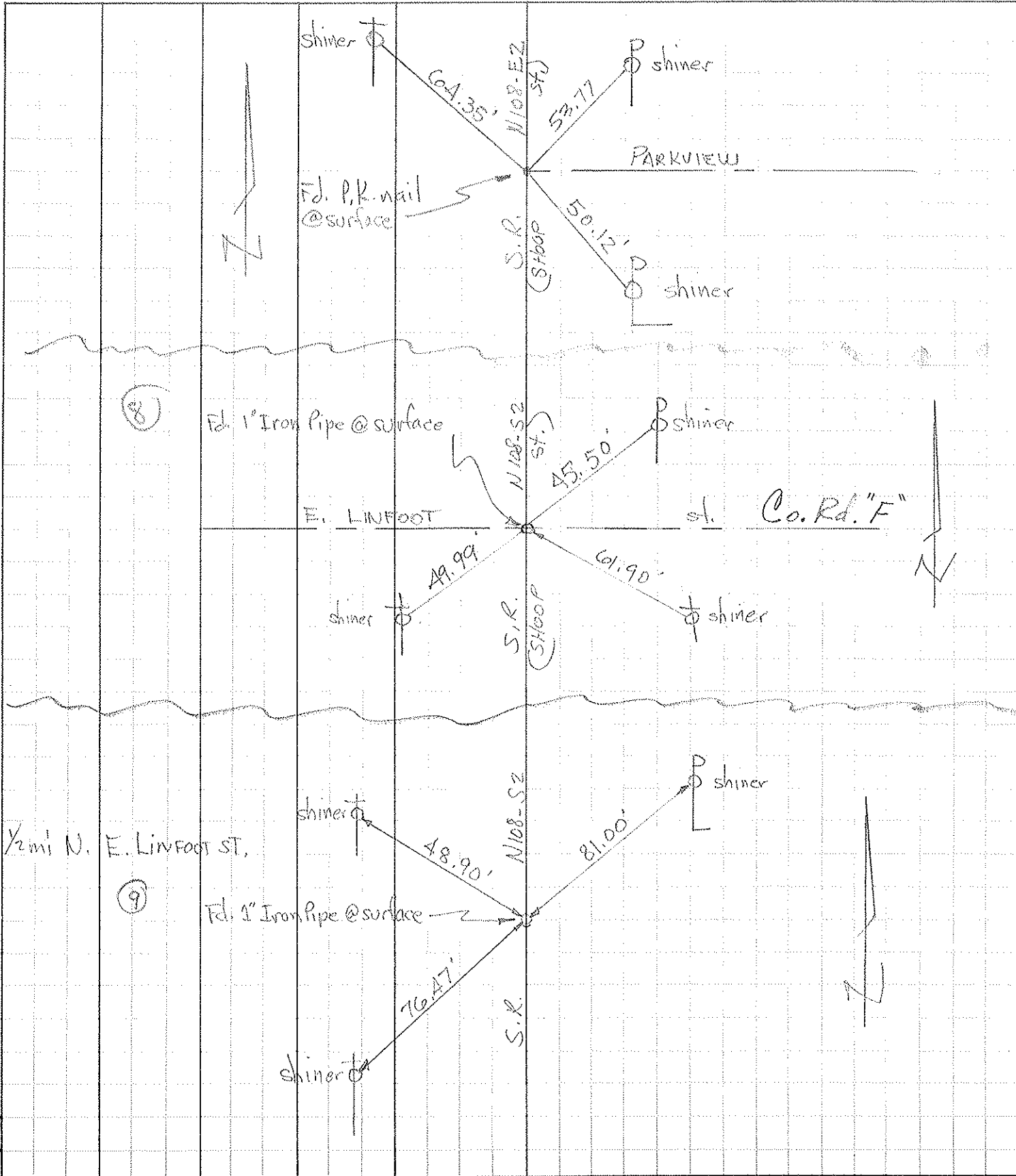

PERSONNEL TITLE PERSONNEL TITLE

Beach

COUNTY Fulton

DATE Sept. 1961

S. R. # 2

WEATHER

SEC. 14.62-16.13

TEMP.

DESCRIPTION

CONTROL POINTS

JOB NO.

LEFT

CENTER LINE

RIGHT

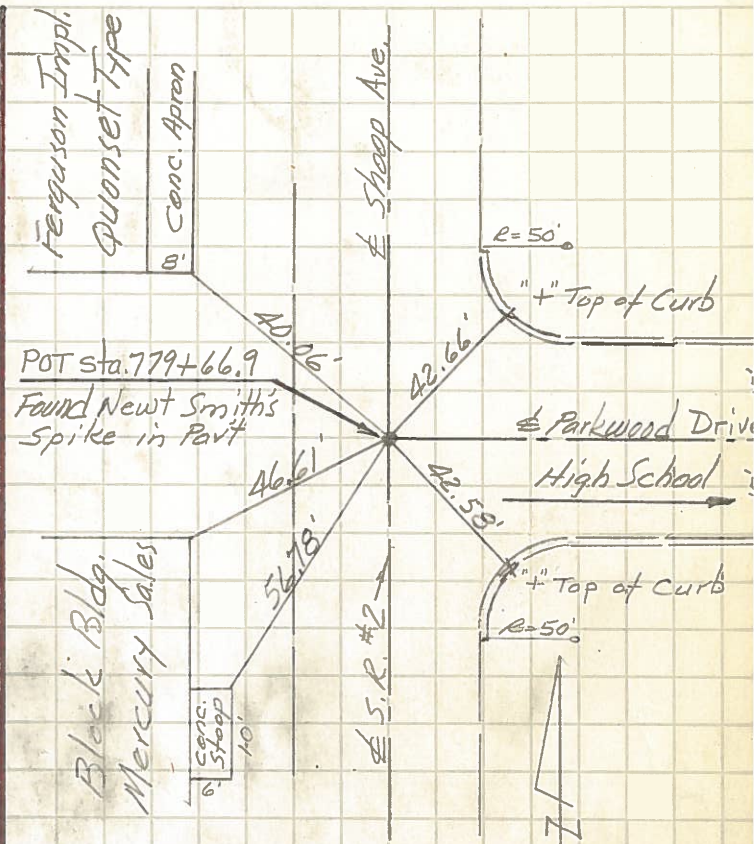
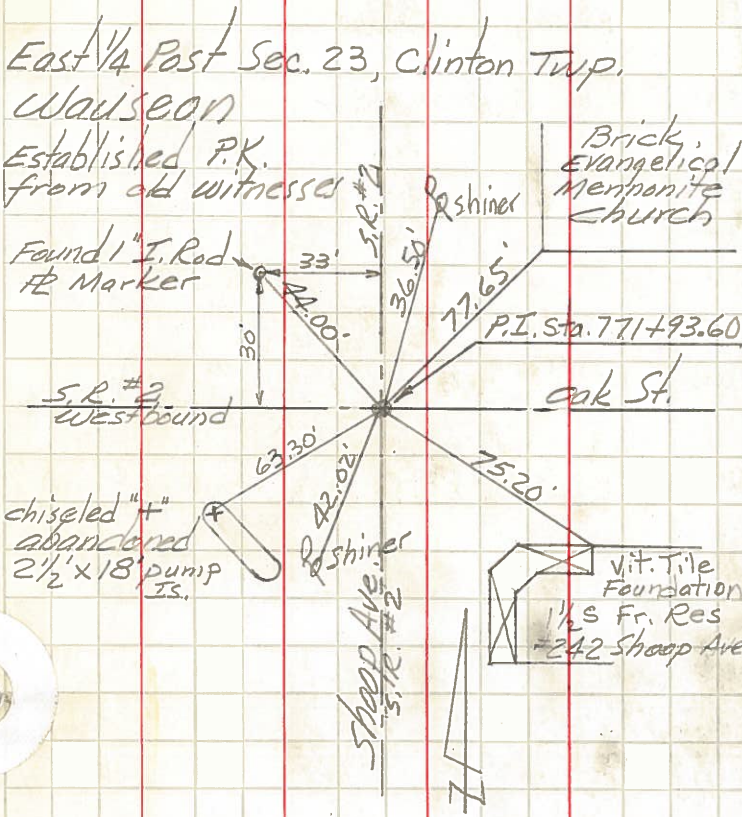

P.I. sta. 798+56.4  
Found Iron Pin

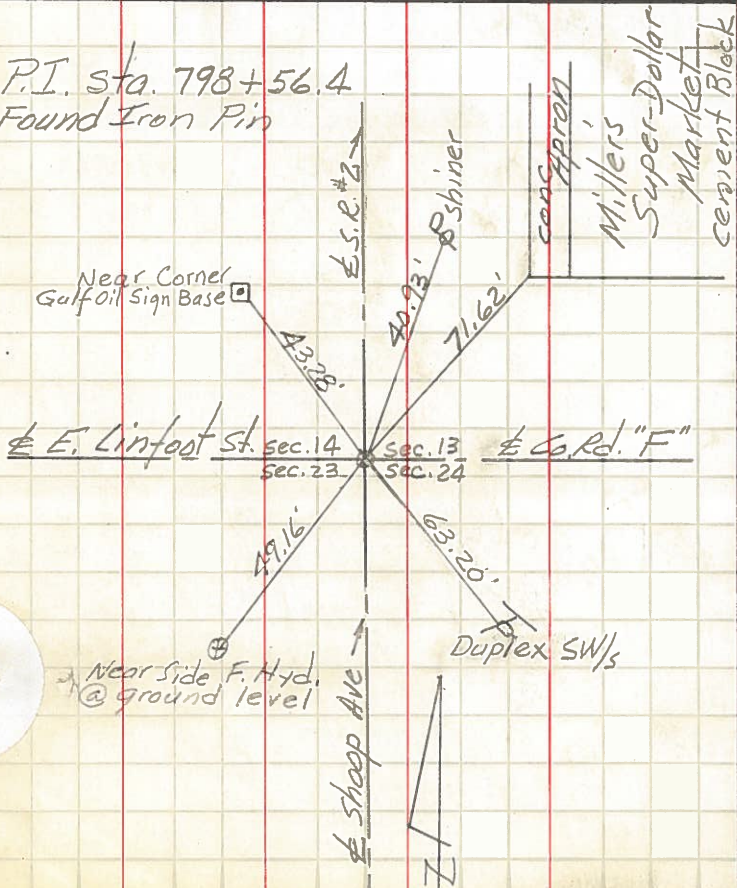

West 1/4 Post, Sec. 13, Clinton Twp.

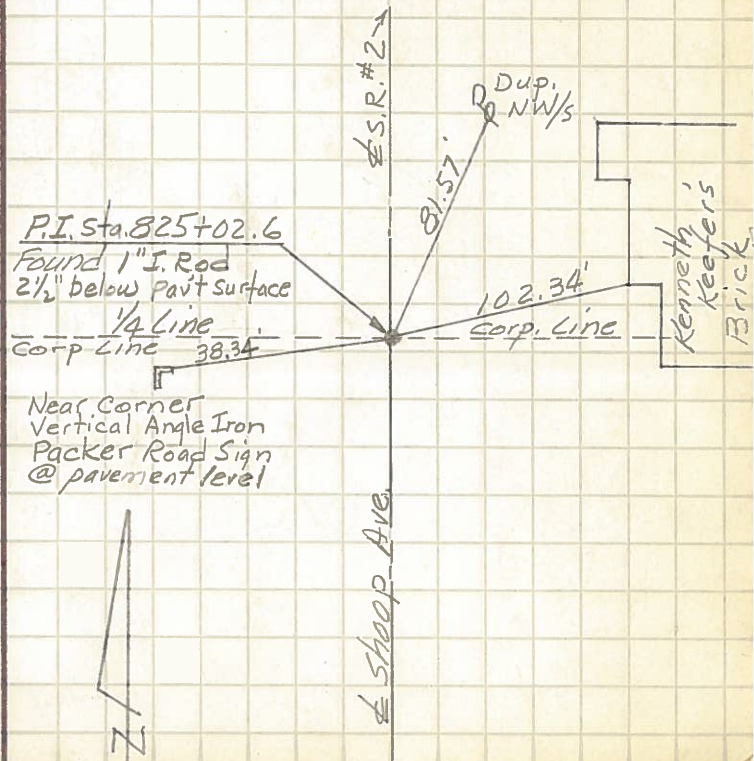

PERSONNEL TITLE PERSONNEL TITLE  
Beach

COUNTY Fulton DATE Sept. 1961

S. R. #2 Wauseon WEATHER

SEC. 14.62 - 16.13 TEMP.

DESCRIPTION CONTROL POINTS LEFT CENTER LINE RIGHT JOB NO.

South 1/4 Post Sec. 14, Clinton Twp.

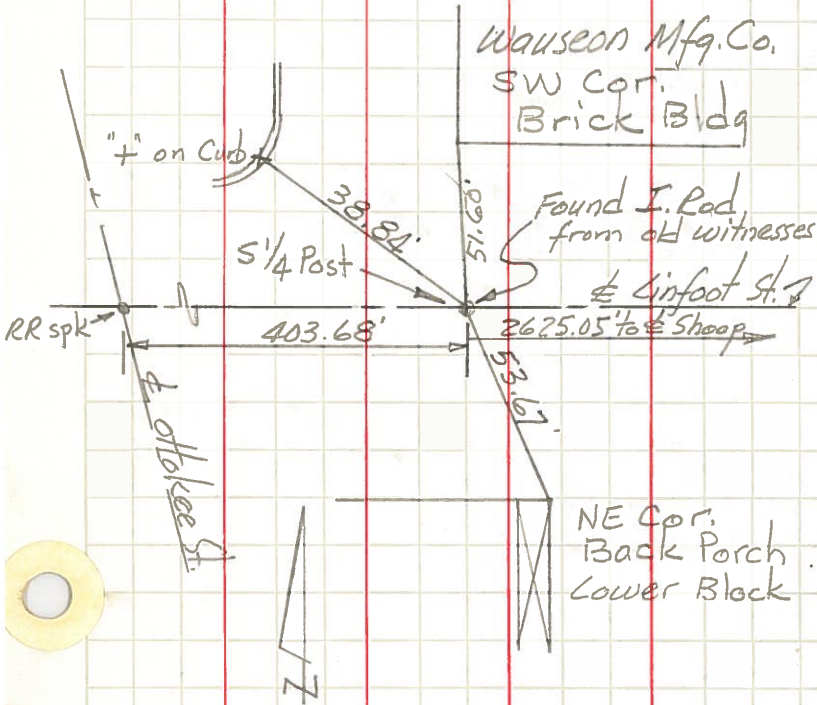

South 1/4 Post Sec. 13, Clinton Twp.

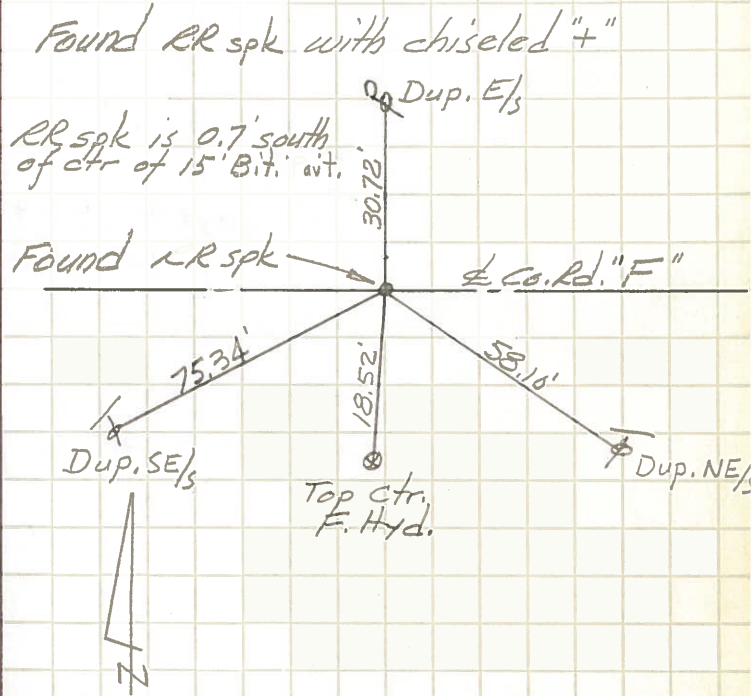

Ester's Restaurant Cement Block

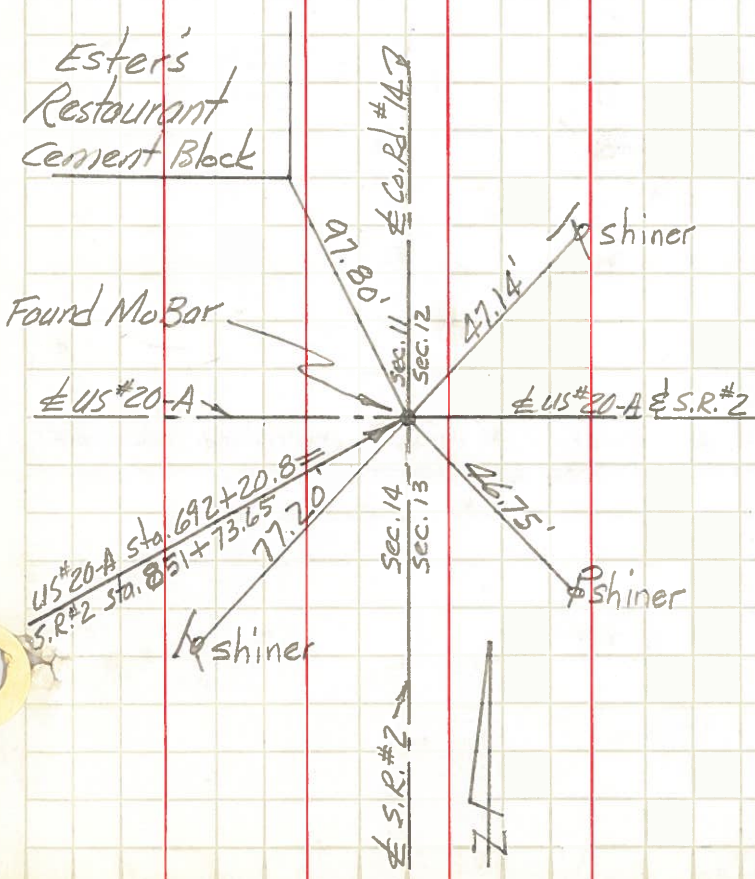

East 1/4 Post Sec. 11, Clinton Twp.

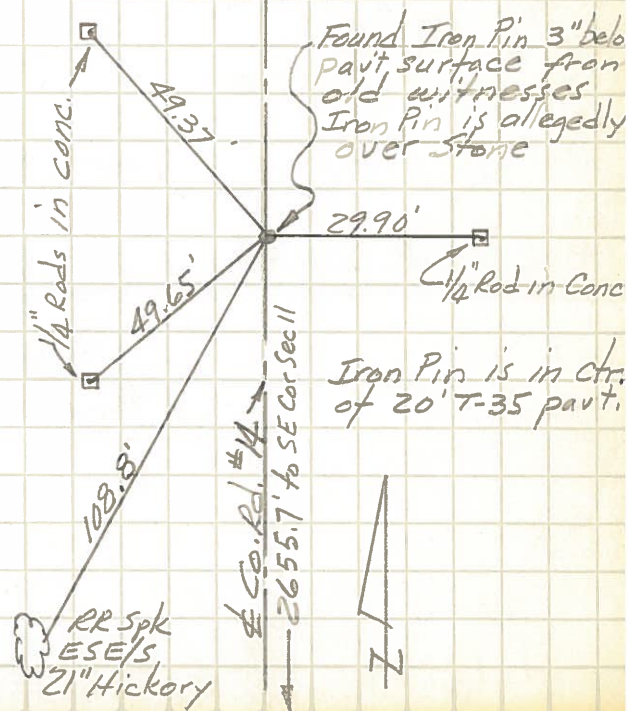

PERSONNEL	TITLE	PERSONNEL	TITLE	COUNTY	DATE
Longenbater				Fulton	Aug. 12, 1958
Braese				S. R. 108 & 2	WEATHER Partly cloudy
Enhart				SEC. Wauscon	TEMP. 80+
Robinson					
Williams					
DESCRIPTION	Center Line Survey			JOB NO.	02292

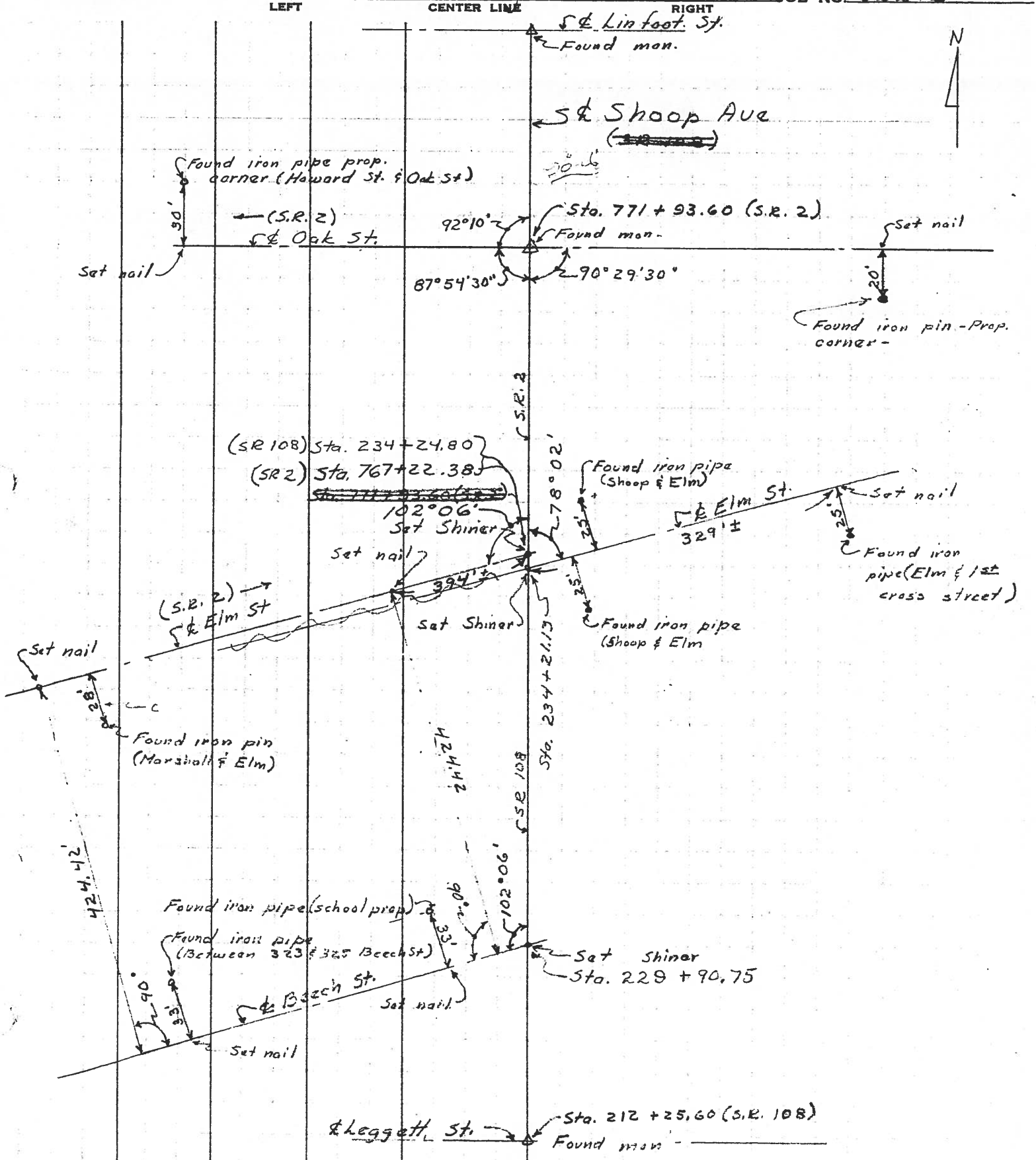

PERSONNEL	TITLE	PERSONNEL	TITLE	COUNTY	DATE
<u>Longenbacher</u>				<u>Fulton</u>	<u>Aug. 12, 1958</u>
<u>Braese</u>				<u>S. R. 108 &amp; 2</u>	<u>WEATHER Partly cloudy</u>
<u>Enhart</u>				<u>SEC. Wauscon</u>	<u>TEMP. 80+</u>
<u>Robinson</u>					
<u>Williams</u>					
<u>DESCRIPTION</u>				<u>Center Line Survey</u>	<u>JOB NO. 02292</u>

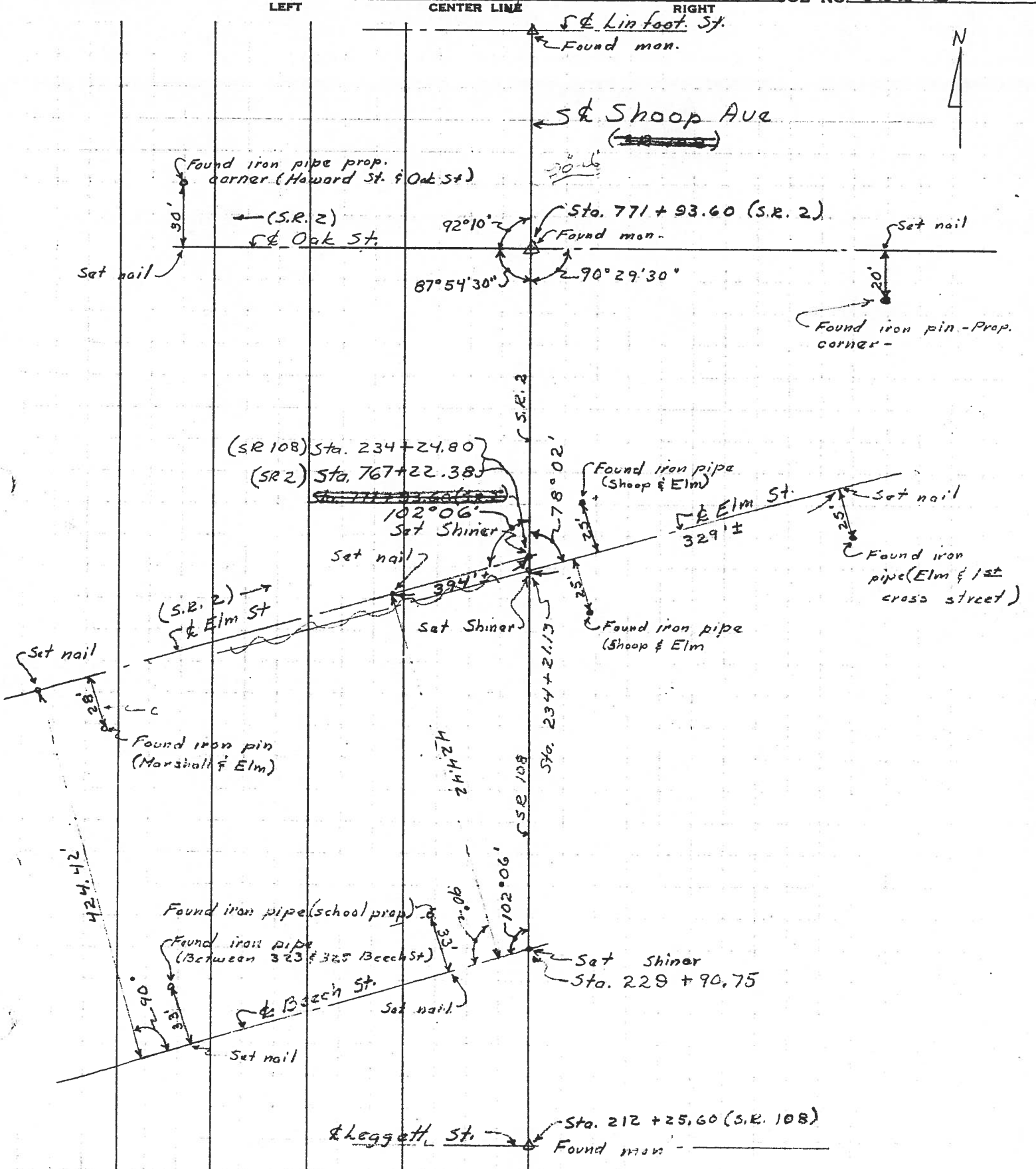



PERSONNEL	TITLE	PERSONNEL	TITLE	COUNTY	DATE
Langenderfer				Fulton	Aug. 11, 1958
Breese				S. R. 108 E 2	WEATHER Clear
Enyart				SEC. Wauseon	TEMP. 80° +
Robinson					JOB NO. 02292
Williams					

Mon. References

