

O.D.O.T. DISTRICT 2 SURVEY OFFICE (USE ONLY)

PERSONNEL \_\_\_\_\_ REFERENCE NO. 9 B SHEET 1 OF 26  
 NOTES MICHALAK DATE 6/6/02 ROUTE SR 108  
 H.C. HOMAN WEATHER RAIN COUNTY FULTON  
 R.C. MALINSKY TEMP. 56° TOWNSHIP CLINTON  
 \_\_\_\_\_ SECTION 11  
 \_\_\_\_\_ T 7 S R 6 E

TYPE MONUMENT MAG/WASHER  
 ON SURFACE - ~~BELOW~~ ON \_\_\_\_\_  
 LEFT - ☉ PAV'T - ~~RIGHT~~ 1'  
 \_\_\_\_\_ TO \_\_\_\_\_ EDGE PAVEMENT  
 S.L.M. 340+05  
 GPS NORTHING: 698881.518 GPS EASTING: 1517433.4975

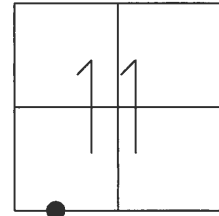

RECORD:  
 SET MAG/WASHER  
 7-18-03, DCH  
 SET MAG/WASHER  
 REF 26  
 9-30-14  
 FD MAG/WASHER  
 REFB9  
 1-30-17, JFO

SR 20 A REF 26

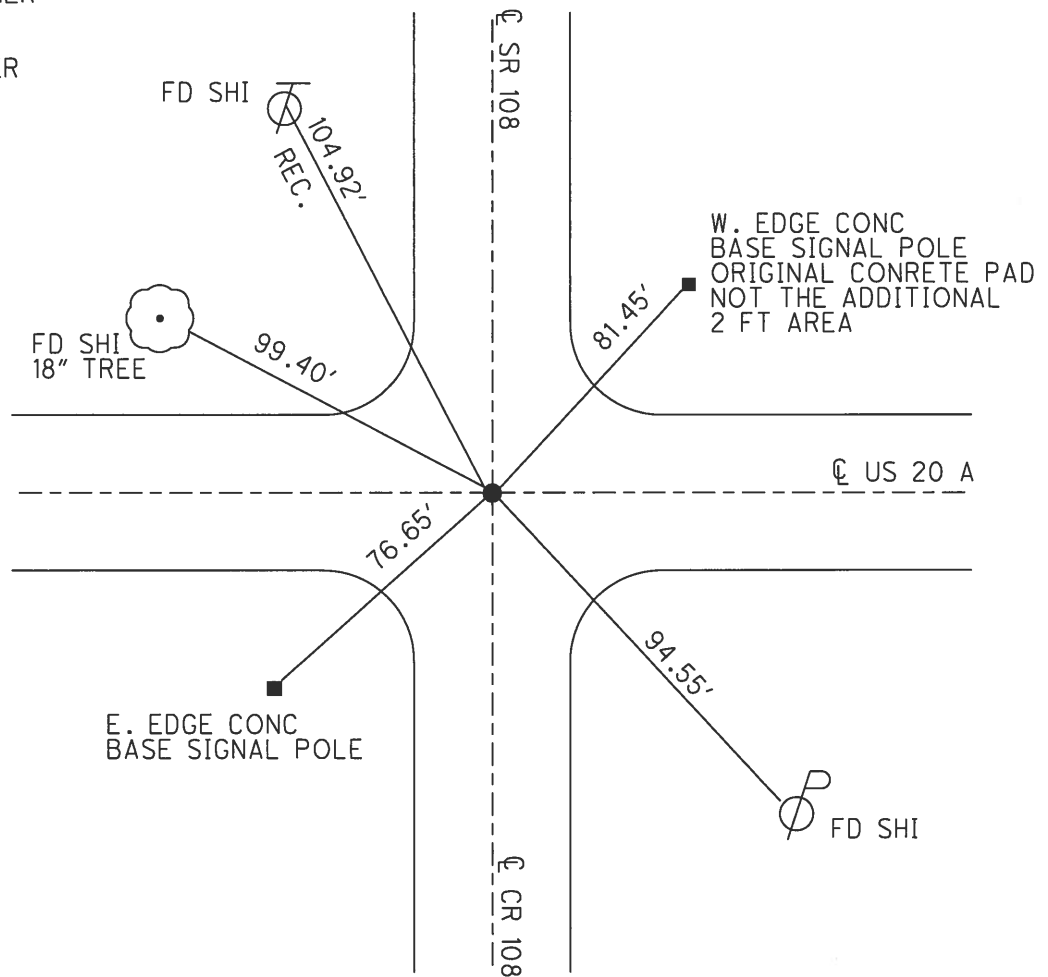

PERSONNEL	TITLE	PERSONNEL	TITLE	COUNTY	FULTON	DATE	6-7-76	
BURNSIDE				S. R.	108 & OTTOKEE ST.	WEATHER	CLEAR	
SMITH				SEC.		TEMP.	+84°	
MEAD				DESCRIPTION	SURVEY & RW CONTROL TIES		JOB NO.	021630

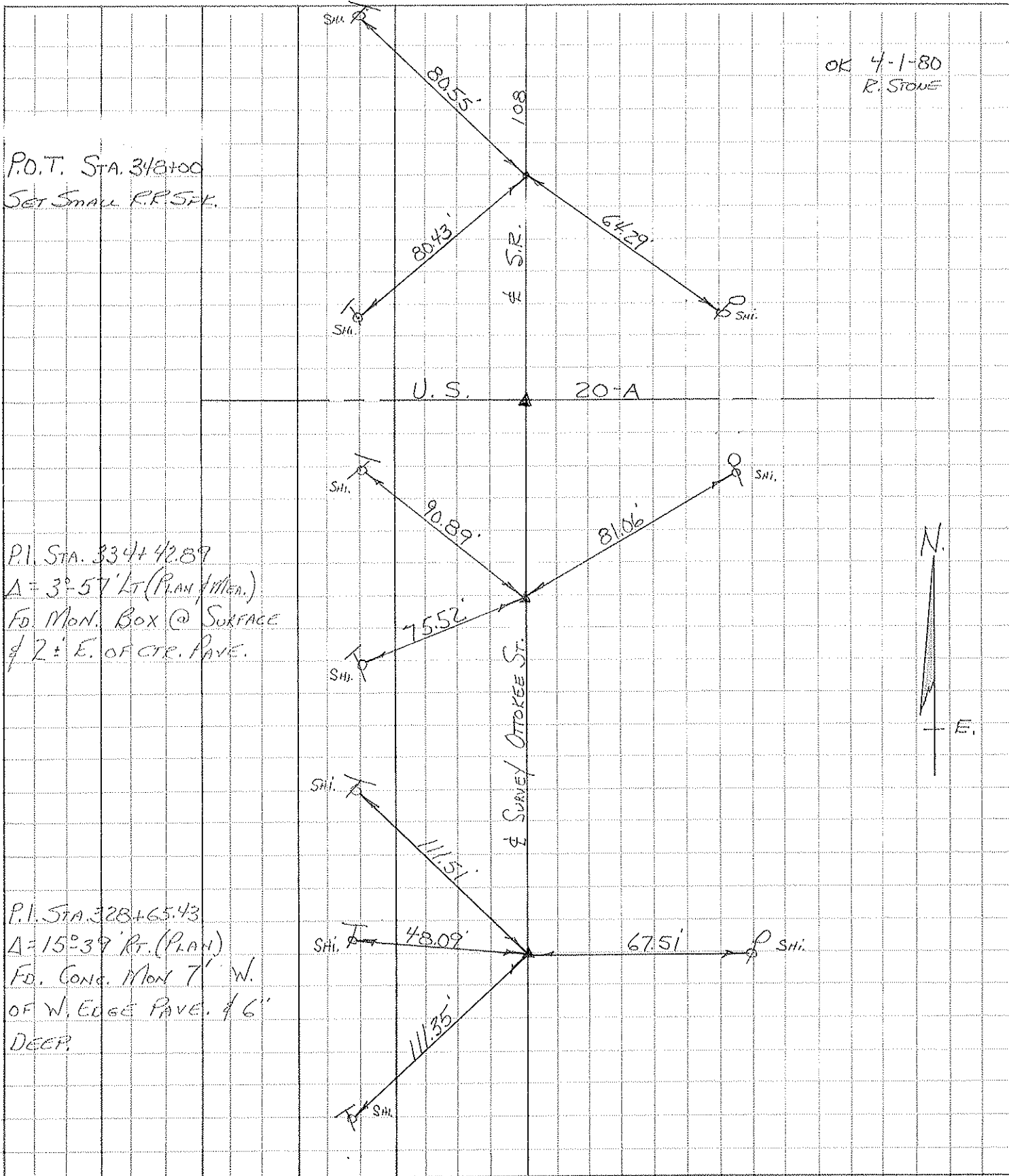

OK 4-1-80  
R. STONE

P.O.T. STA. 342+00  
SET SMALL RR S.F.K.

P.I. STA. 334+42.87  
A = 3°-57' Lt (PLAN / MEN.)  
FD. MON. BOX @ SURFACE  
& 2' E. OF CTR. PAVE.

P.I. STA. 328+65.43  
A = 15°-39' Rt. (PLAN)  
FD. CONC. MON 7' W.  
OF W. EDGE PAVE. & 6" DEEP.

PERSONNEL TITLE PERSONNEL TITLE  
Beach

COUNTY Fulton DATE Sept. 1961

S. R. #2 Wauseon WEATHER

SEC. 14.62 - 16.13 TEMP.

DESCRIPTION CONTROL POINTS JOB NO.

LEFT CENTER LINE RIGHT

South 1/4 Post Sec. 14, Clinton Twp.

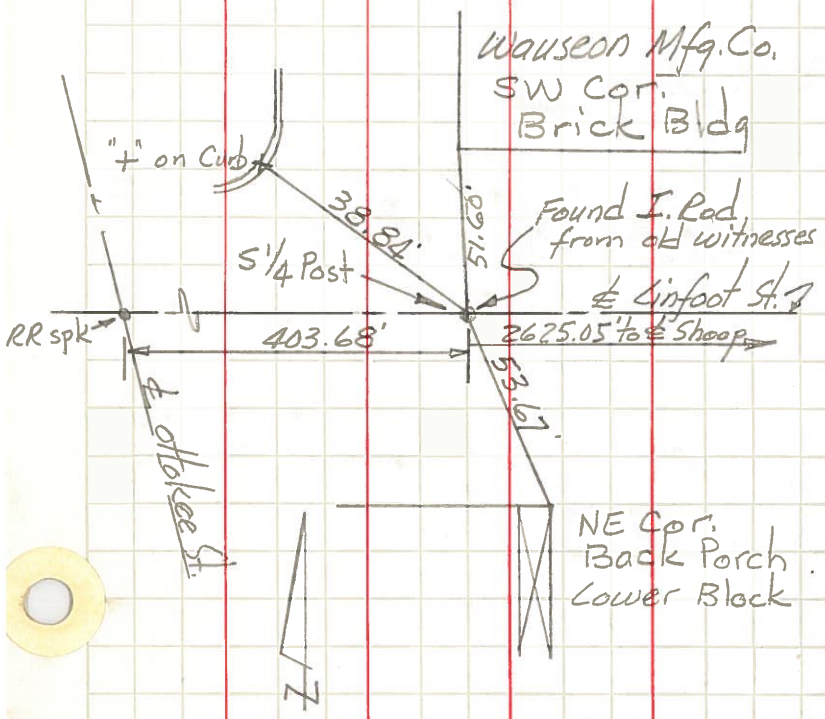

South 1/4 Post Sec. 13, Clinton Twp.

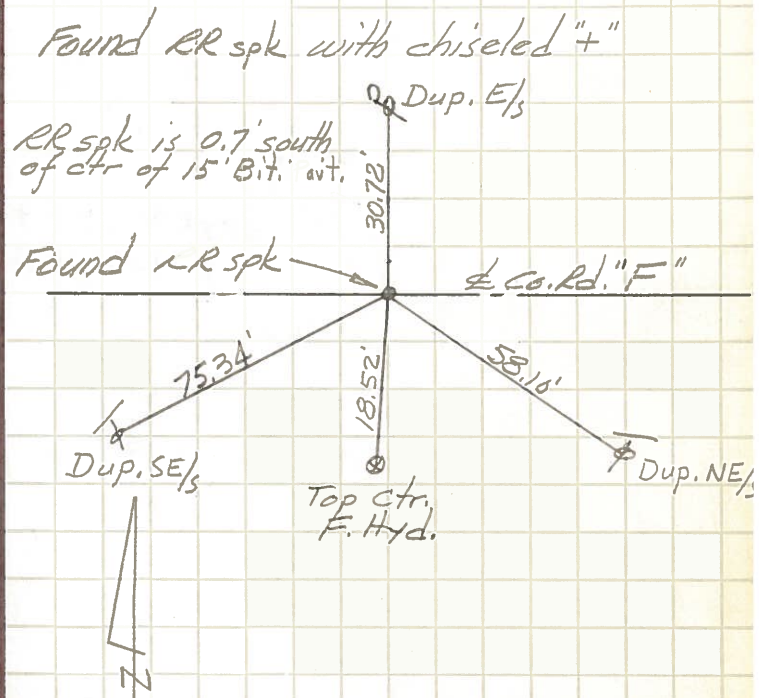

Ester's Restaurant  
Cement Block

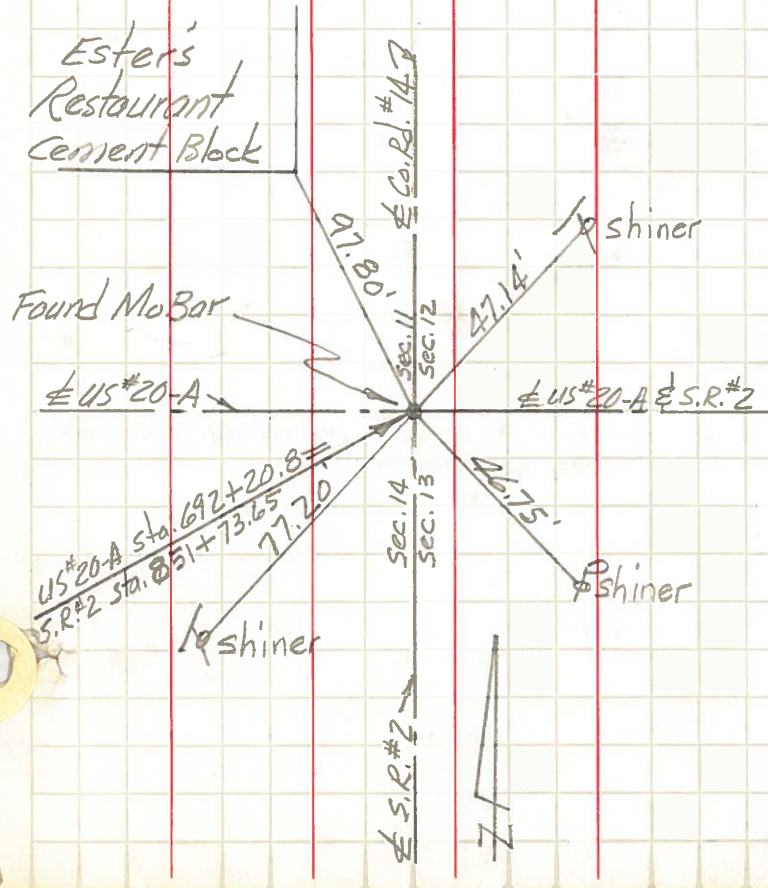

East 1/4 Post Sec. 11, Clinton Twp.

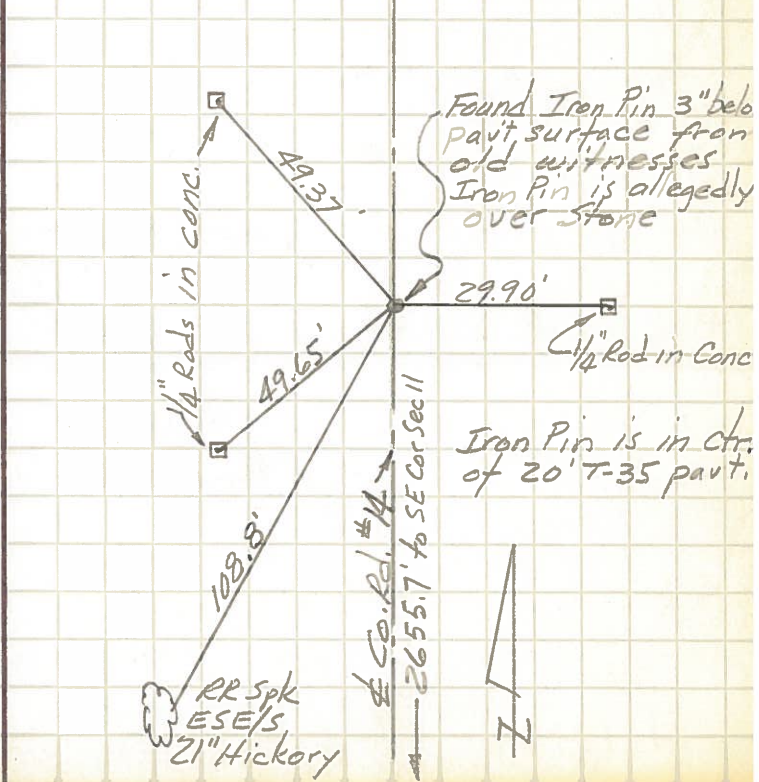



PERSONNEL TITLE PERSONNEL TITLE  
Beach

COUNTY Fulton DATE Sept '61

S. R. #2 Wauseon WEATHER

SEC. 14.62 - 16.13 TEMP.

DESCRIPTION CONTROL POINTS JOB NO.

LEFT CENTER LINE RIGHT

North 1/4 Post, Sec. 14, Clinton Twp. North 1/4 Post Sec. 13 Clinton Twp.

