

O.D.O.T. DISTRICT 2 SURVEY OFFICE (USE ONLY)

PERSONNEL _____ REFERENCE NO. 10 SHEET 2 OF 26
 NOTES RHOADES DATE 5/1/18 ROUTE SR 108
 H.C. O'DONNELL WEATHER SUNNY COUNTY FULTON
 R.C. SEAMAN TEMP. 63° TOWNSHIP CLINTON
 _____ SECTION 11
 _____ T 7 N R 6 E

TYPE MONUMENT MAG/WASHER
 ON SURFACE - ~~BELOW~~ ON
 LEFT - ☉ PAV'T - ~~RIGHT~~ 2.5'
10.2' TO LT EDGE PAVEMENT
 S.L.M. 365+70
 GPS: NORTHING: 701445.927 EASTING: 1517372.815

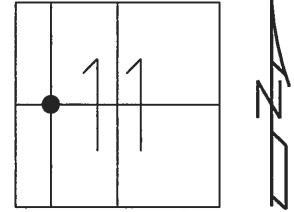

RECORD:
 FD. SM. R.R. SPIKE
 5-12-92
 SET P.K./WASHER
 9-16-93
 SET MAG/WASHER
 10-30-07, BWC
 FD P.K./WASHER
 REF10
 1-30-17, JFO

10A TO 10 = 21.79'

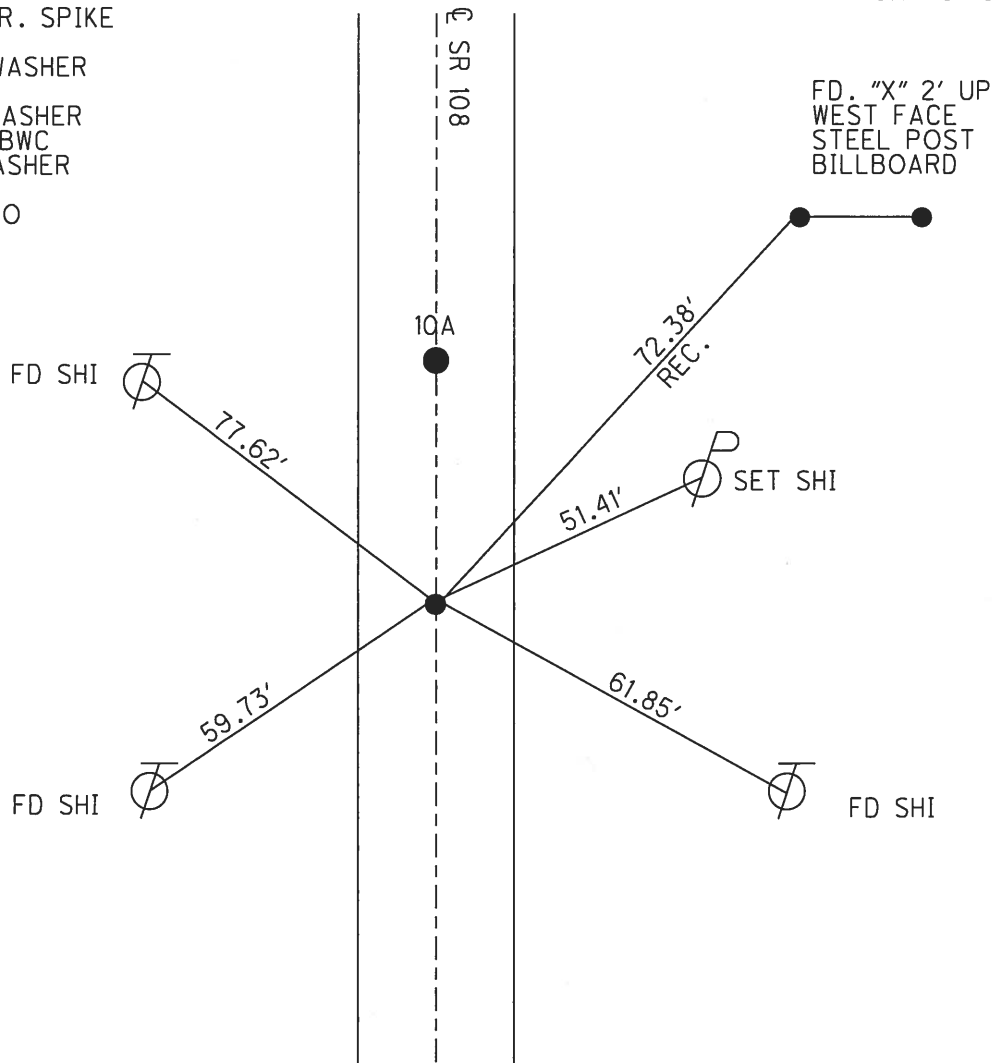

O.D.O.T. DISTRICT 2 SURVEY OFFICE (USE ONLY)

PERSONNEL _____ REFERENCE NO. 10 SHEET 1 OF 22

NOTES HOMAN _____ DATE 6/18/07 ROUTE SR 108
 H.C. CORDES _____ WEATHER CLEAR COUNTY FULTON
 R.C. VIETH _____ TEMP. 90° TOWNSHIP CLINTON
 _____ SECTION 11
 _____ T 7 N R 6 E

TYPE MONUMENT _____ P.K./WASHER _____
 ON SURFACE - ~~BELOW~~ ON _____
 LEFT - ~~C~~ PAV'T - RIGHT 1.5'
10.2' TO LT EDGE PAVEMENT
 S.L.M. 365+70

GPS: NORTHING: 701445.947 EASTING: 1517372.739

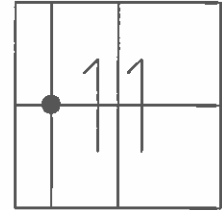

FD. SM RR SPK
5-12-92

SET PK/WASHER
9-16-93

SET MAG/WASHER
10-30-07 BWC

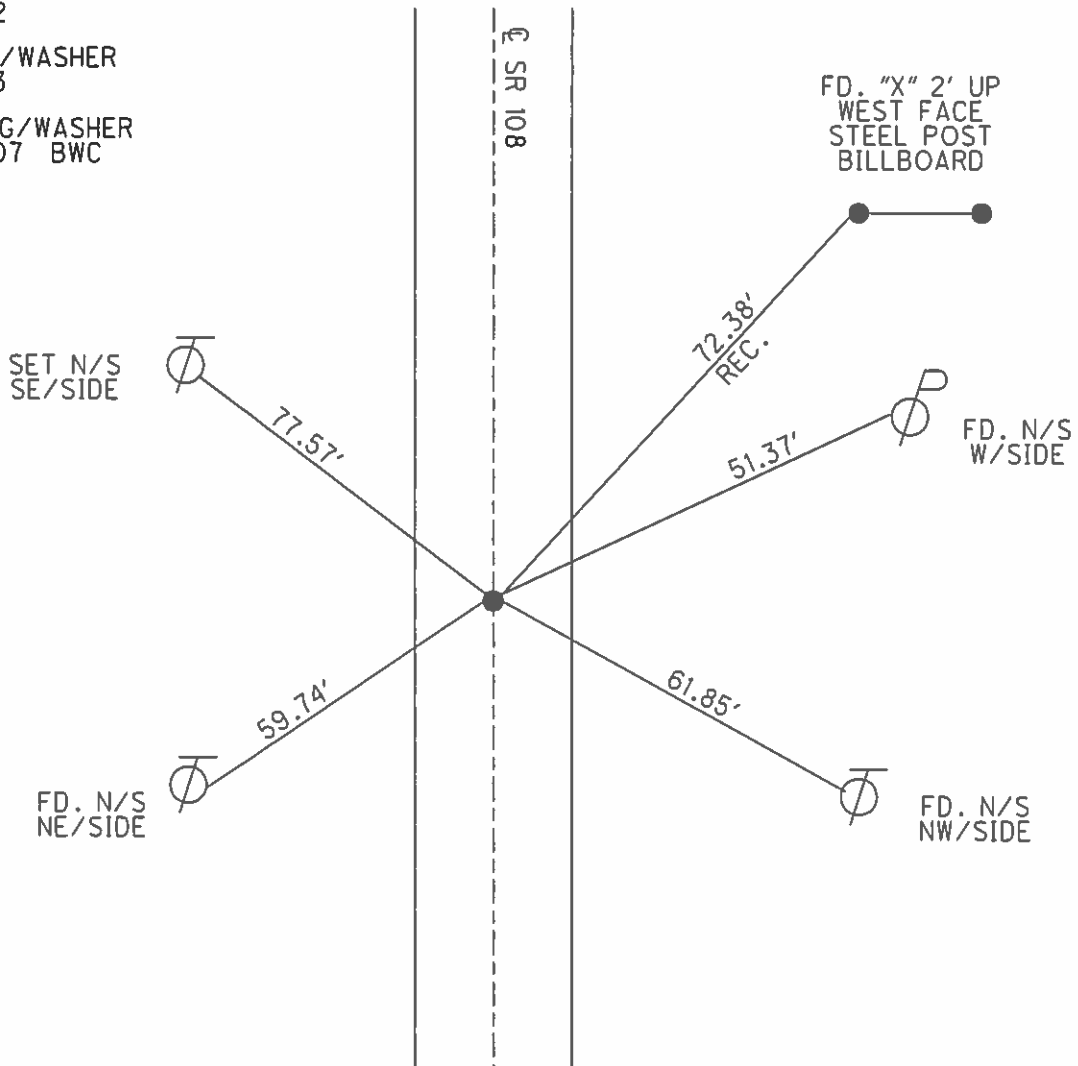

O.D.O.T. DISTRICT 2 SURVEY OFFICE

PERSONNEL

REFERENCE NO. 10

SHEET 1 OF 11

NOTES LOEHRKE

H.C. CURTIS

DATE 5-12-92

ROUTE S.R. 108

R.C. Romero

WEATHER CLEAR

COUNTY FULTON

TEMP. +70

TOWNSHIP CLINTON

SECTION 11

Set P.K. / WASHER

T. 7 N R. 6 E

9-16-93

C.L.

TYPE MONUMENT Sm. R.R. Spike

ON SURFACE - BELOW Yes

LEFT - CL PAV'T. - RIGHT 1.3'

10.2 TO Lt EDGE PAVEMENT

S.L.M. 365+70

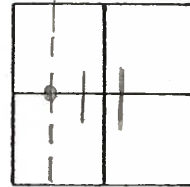

$\frac{1}{2}$ mile N of S.R. 20-A

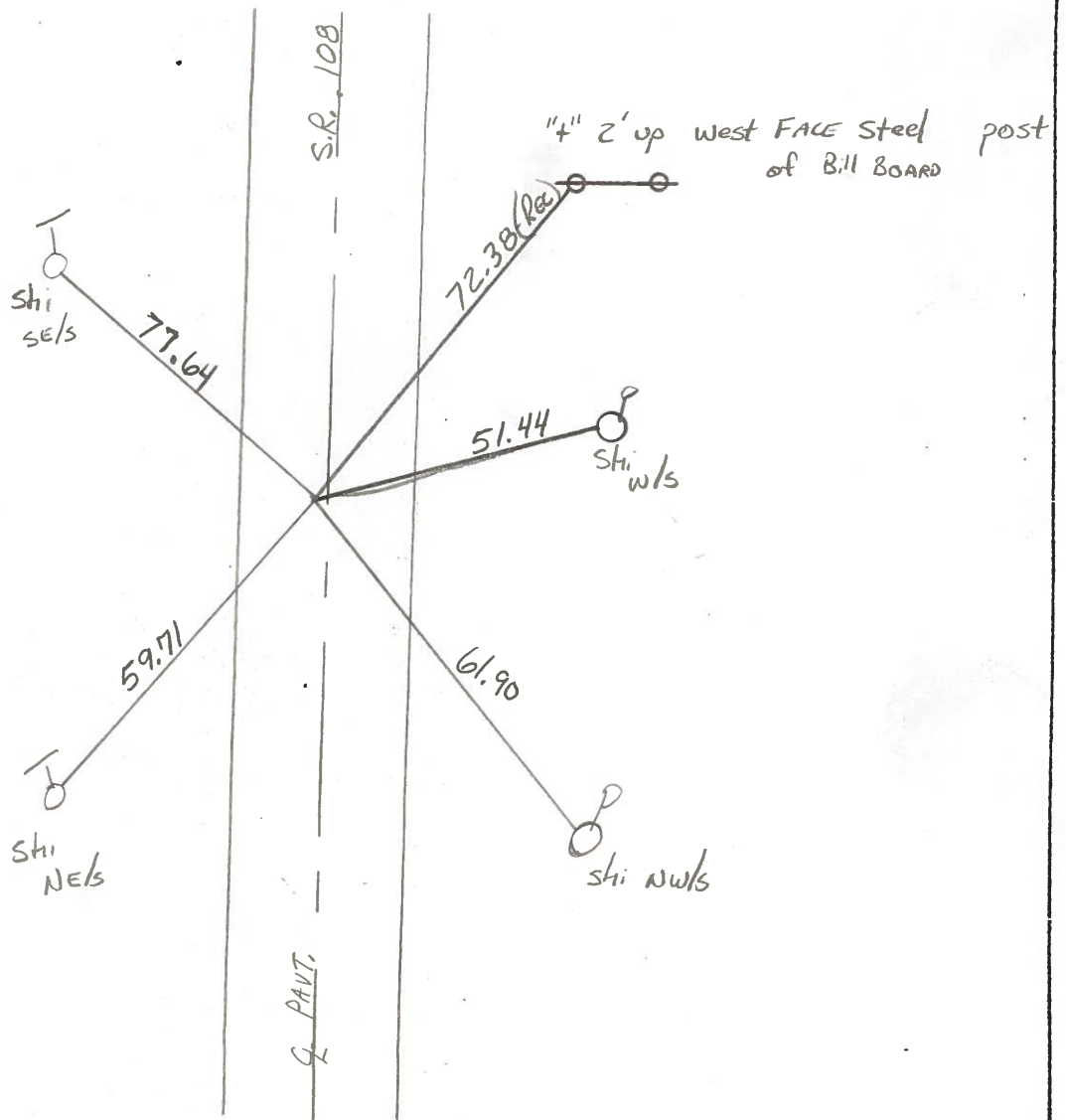

Resurveyed 2007 PID # 25488

Leicester 1993

OD.O.T. DISTRICT 2 SURVEY OFFICE

SHEET 1 OF

County Fulton S.R. 108

Township Clinton

Section 11

T1N, R6E

Personnel Hoffman

Loehrke

Householder

Date 4-7-82

Weather clear

Temp. +33°

(10)

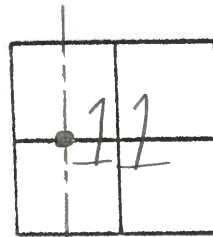

1/2 mile N. of 20A
Fd small R.R. SPK 0.10' below surface
1.8' Lt. of & PAUT.
10.6' TO W.E.P.
13.3' TO E.E.P.

Project STA ± 365 + 68

SET SMALL R.R. SPK. 5-11-82
S.W.H.

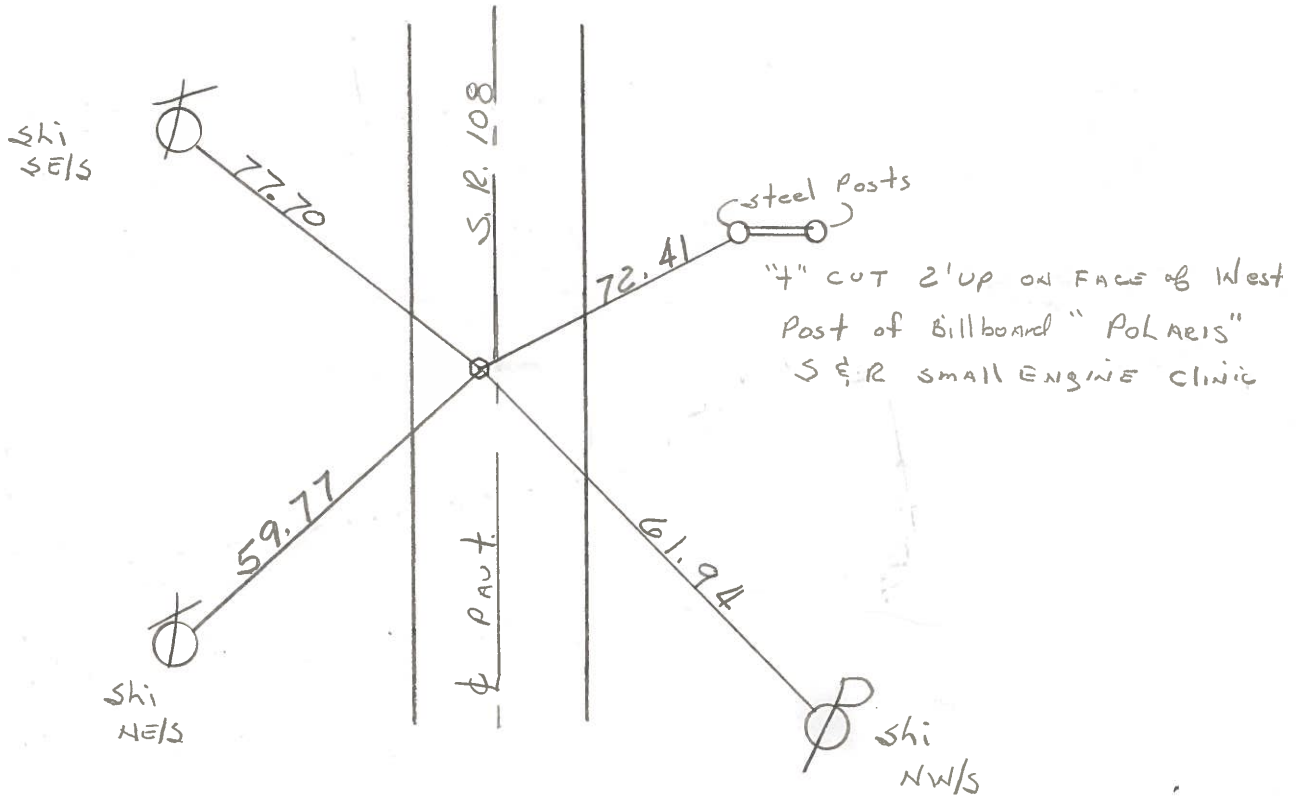

PERSONNEL	TITLE	PERSONNEL	TITLE	COUNTY	DATE	WEATHER	TEMP.
Knape				Fulton	11-3-61	Rain	60°
Armbruster				#108			
Gunfer				SEC. F			
Mohler							
DESCRIPTION				1/2 Mile N. of U.S. 20A to 1/4 Line Sec. 35		JOB NO.	
LEFT		CENTER LINE		RIGHT			

P.I. Sta 365+68.72
 1/4 Line Sec. 11
 1/2 Mile N. of U.S. 20A

10

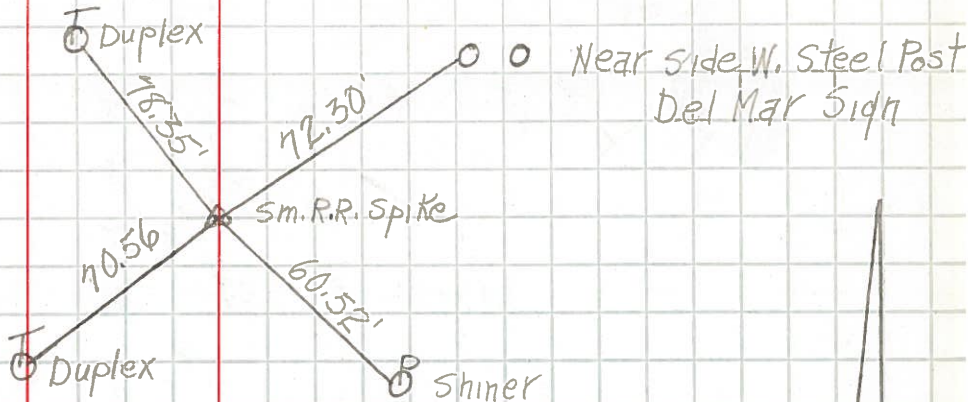

P.I. Sta 392+80.3
 Sec. 11 & 2
 Co. Rd. H

11

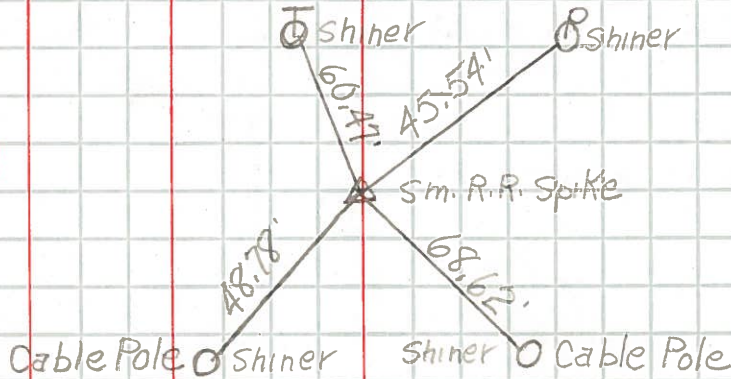

P.I. Sta 419+81.1
 1/4 Line Sec. 2

12

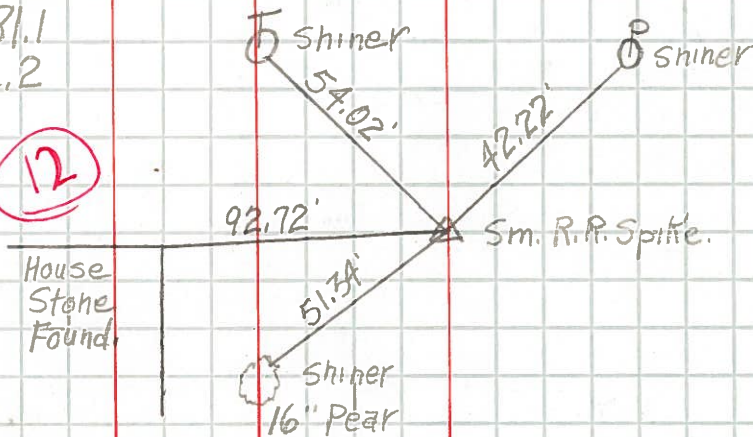

P.I. Sta 443+76.65
 250.85' South of
 Co. Rd. J

12B

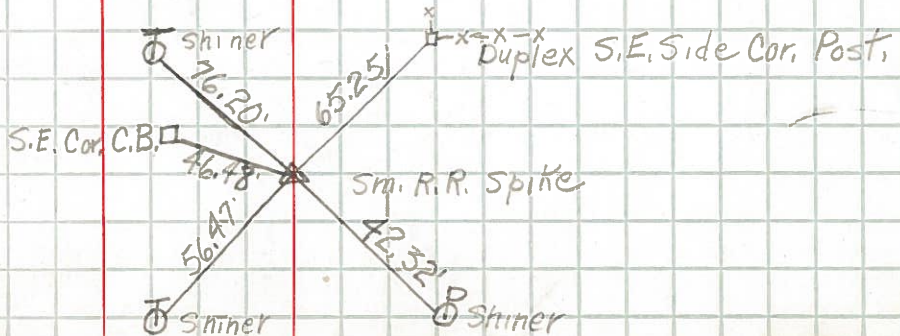

PERSONNEL TITLE PERSONNEL TITLE

COUNTY Fulton

DATE OK 11-7-57

S. R. #108

WEATHER

SEC. F.

TEMP.

DESCRIPTION

LEFT

CENTER LINE

RIGHT

JOB NO.

11-3-61 W. Knapp

P.I. sta. 334+27.22
**Unable to find
Location**

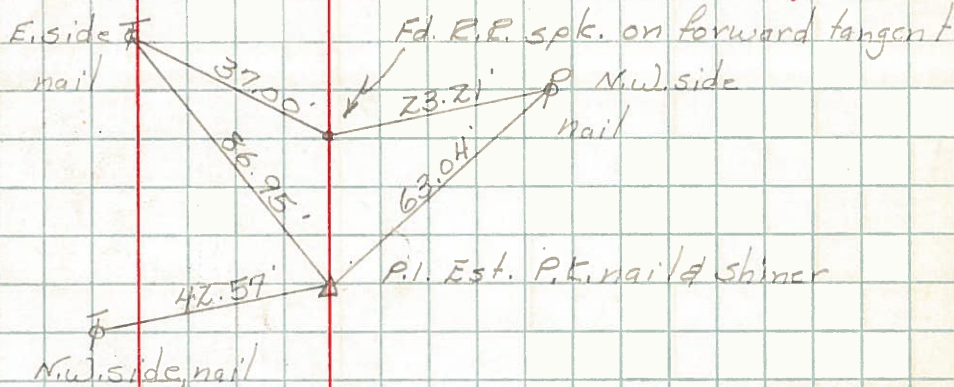

P.I. sta. 340+03.2
Fd. mo bare iron
@ surface

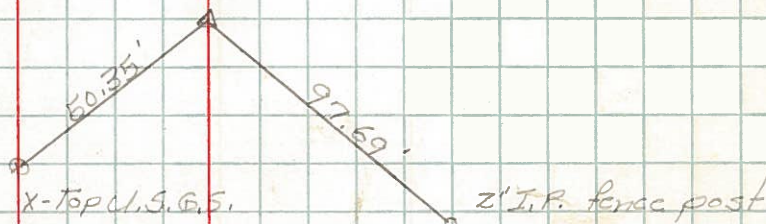

P.I. sta. 365+68.72
Fd. R.R. spk. 2 1/2" below
old surface
**1/2 mile N. of U.S. 20A
1/4 Line Sec. 11**

(10)

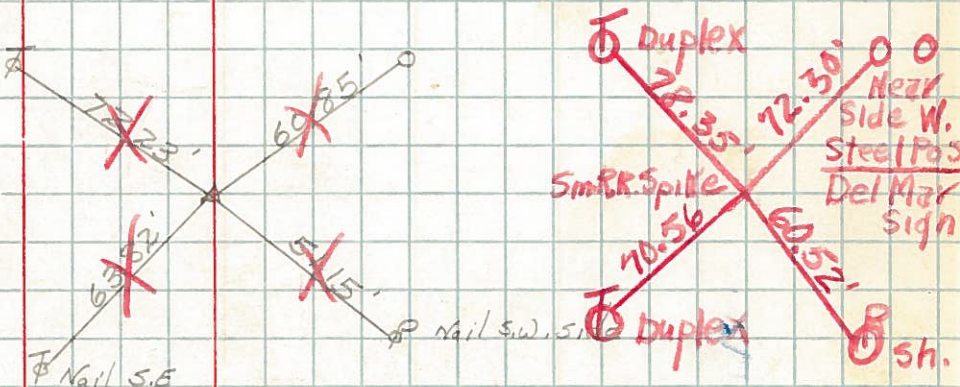

P.I. sta. 392+80.3
Fd. R.R. spk. 2" below
old surface
Co. Ed. # 14.
Sec. 11 E 2

(11)

