

O.D.O.T. DISTRICT 2 SURVEY OFFICE (USE ONLY)

PERSONNEL \_\_\_\_\_ REFERENCE NO. 11 SHEET 4 OF 26  
 NOTES RHOADES DATE 5/1/18 ROUTE SR 108  
 H.C. O'DONNELL WEATHER SUNNY COUNTY FULTON  
 R.C. SEAMAN TEMP. 63° TOWNSHIP CLINTON  
 \_\_\_\_\_ SECTION 11  
 \_\_\_\_\_ T 7 N R 6 E

TYPE MONUMENT MAG/WASHER

ON SURFACE - ~~BELOW~~ ON

~~LEFT~~ - ℄ PAV'T - RIGHT 1.0'

- TO - EDGE PAVEMENT

S.L.M. 392+81

GPS: NORTHING: 704155.906 EASTING: 1517441.927

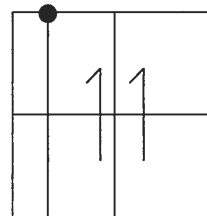

RECORD:  
 FD SM. R.R. SPIKE  
 5-12-92  
 SET P.K./WASHER  
 9-16-93  
 SET MAG/WASHER  
 10-30-07, BWC  
 FD MAG/WASHER  
 REF11  
 1-30-17, JFO  
 SET MAG/WASHER  
 8-7-18, JFO

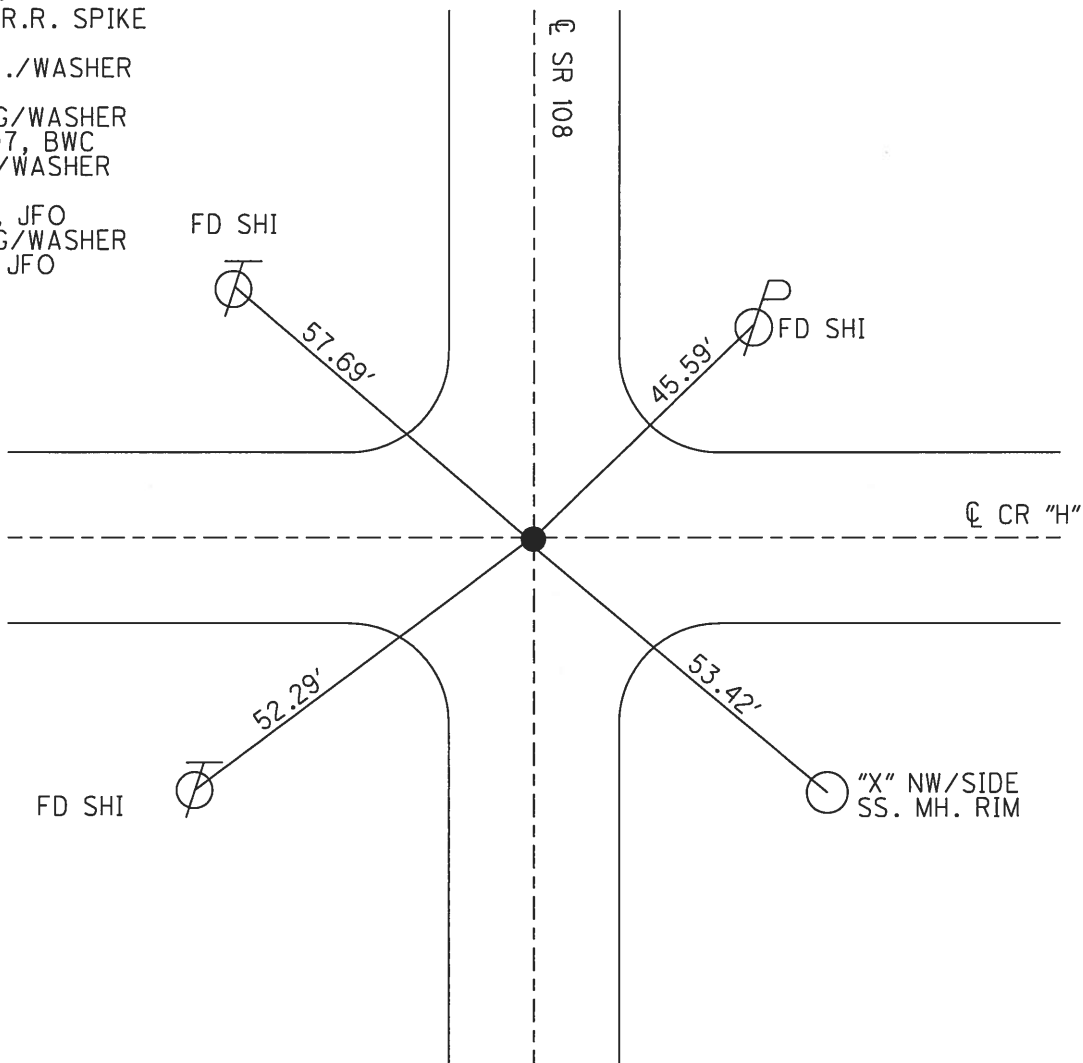

**O.D.O.T. DISTRICT 2 SURVEY OFFICE (USE ONLY)**

PERSONNEL \_\_\_\_\_ REFERENCE NO. 11 SHEET 2 OF 22  
 NOTES HOMAN DATE 6/18/07 ROUTE SR 108  
 H.C. CORDES WEATHER SUNNY COUNTY FULTON  
 R.C. VIETH TEMP. 95° TOWNSHIP CLINTON  
 \_\_\_\_\_ SECTION 11  
 \_\_\_\_\_ T 7 N R 6 E

TYPE MONUMENT P.K./WASHER  
 ON SURFACE - ~~BELOW~~ ON  
~~LEFT - C~~ PAV'T - ~~RIGHT~~ ON  
 - TO - EDGE PAVEMENT  
 S.L.M. 392+81  
 GPS: NORTHING: 704155.899 EASTING: 1517441.86

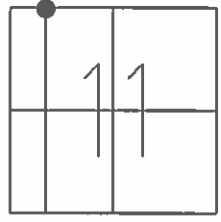

FD. SM RR SPK  
5-12-92  
 SET PK/WASHER  
9-16-93  
 SET MAG/WASHER  
10-30-07 BWC

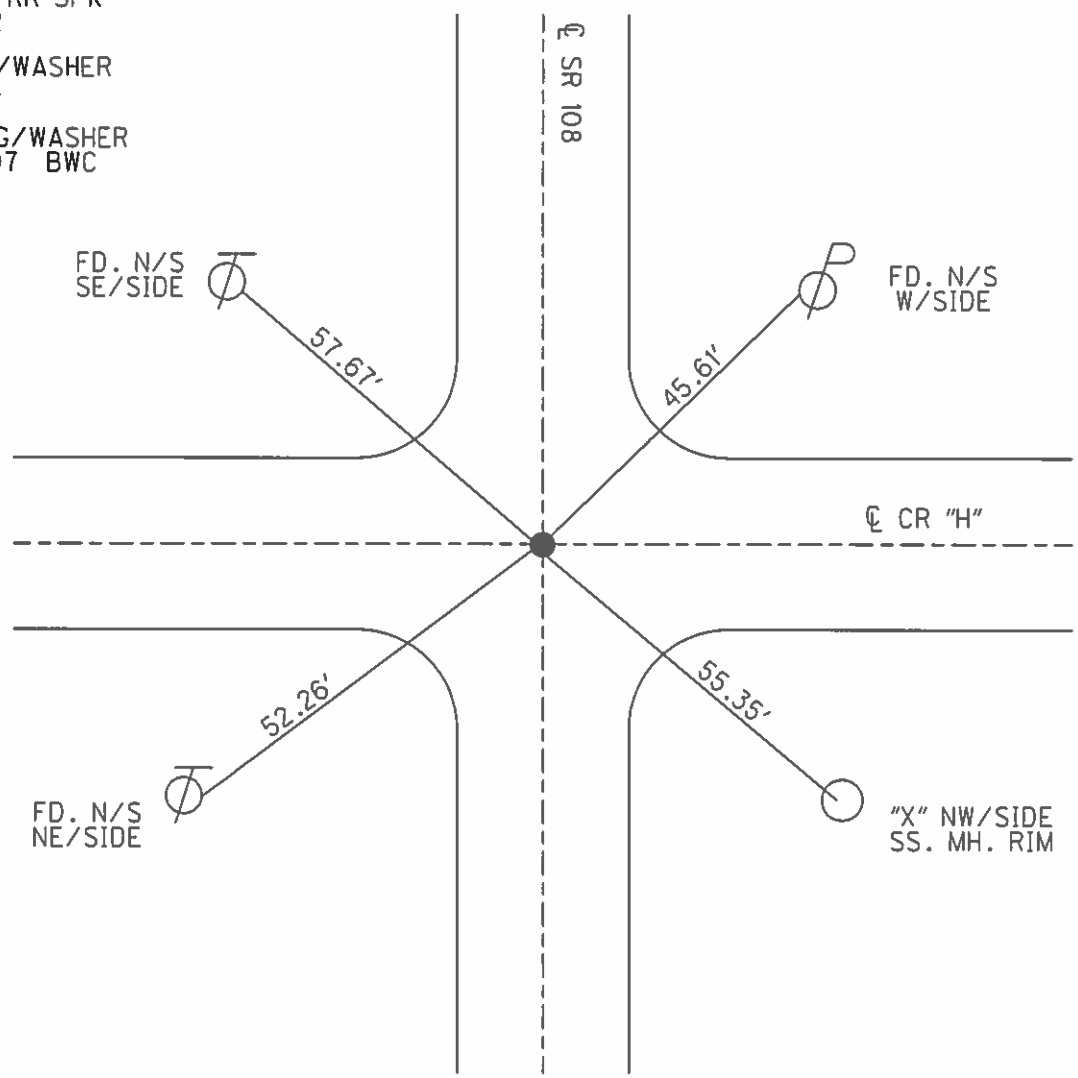

# O.D.O.T. DISTRICT 2 SURVEY OFFICE

PERSONNEL

REFERENCE NO. 11

SHEET 2 OF 11

NOTES LOEHRKE

H.C. CURTIS

DATE 5-12-92

ROUTE S.R. 108

R.C. ROMETO

WEATHER CLEAR

COUNTY FULTON

TEMP. +75

TOWNSHIP CHANTON

SECTION 11

Set P.K./WASHER  
9-16-93  
C.L.

T 7 N R 6 E

TYPE MONUMENT Sm. R.R. Spike

ON SURFACE - BELOW Yes

LEFT - C PAV'T. - RIGHT 0.4'

TO EDGE PAVEMENT

S.L.M. 392781

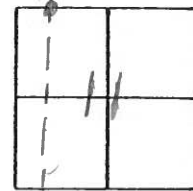

ON & PAVT EAST

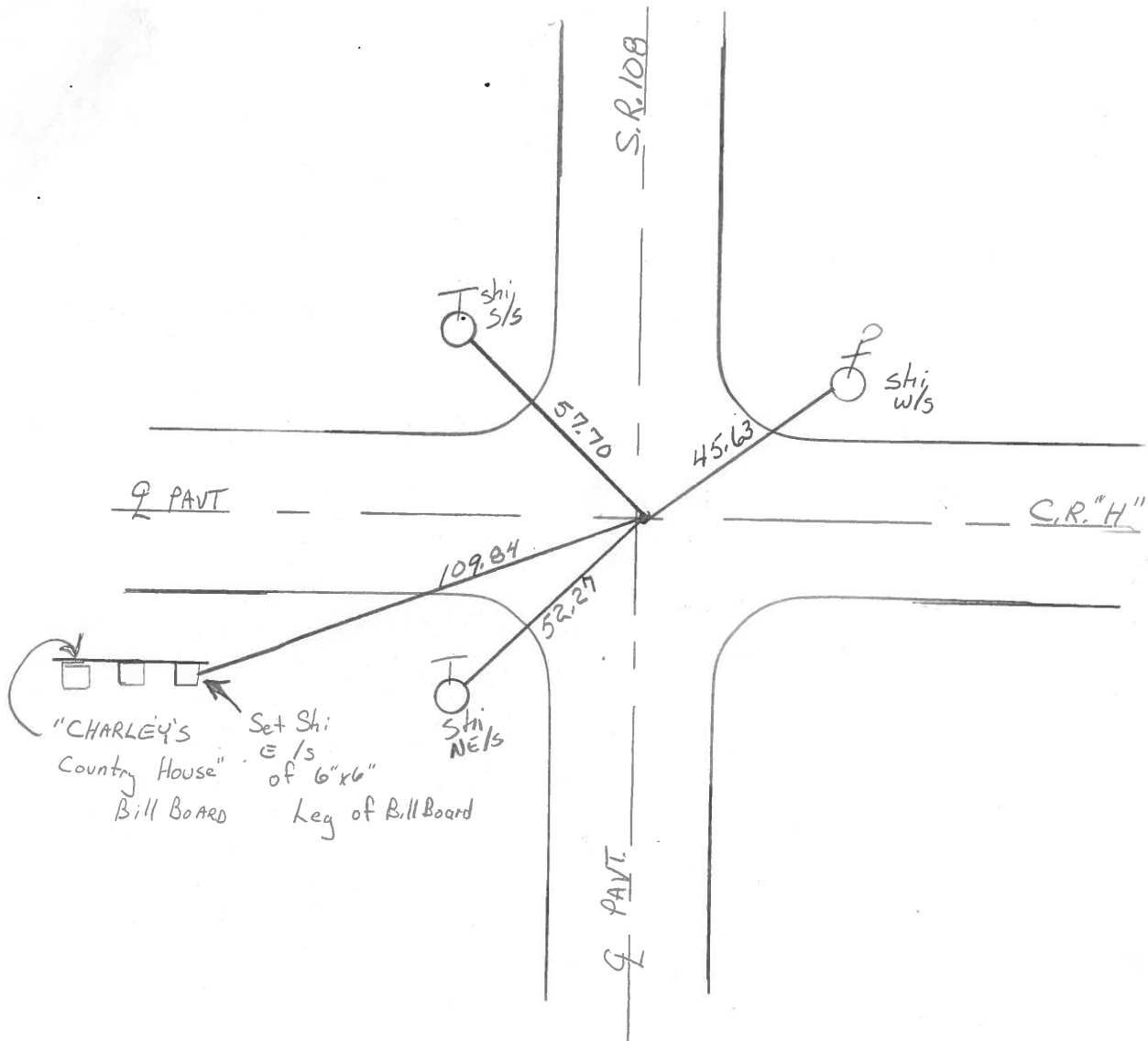

OD.O.T. DISTRICT 2 SURVEY OFFICE

SHEET 2 OF       

County FULTON S.R. 108  
 Township CLINTON  
 Section 11  
 T1N, R6E  
 Personnel Hoffman  
 &  
Crew

Date 4-14-82  
 Weather clear  
 Temp. +50°

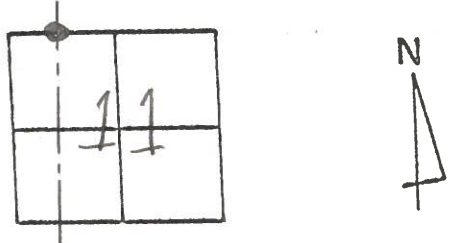

11

FD Small R.R. Spk, 0.10' Below Surface  
 0.45' RT. of & PAUT S.R. 108

Project sta ± 392+79

SET SMALL R.R. SPK. 5-11-82  
 S.W.H.

CONC. NAILS 1.03  
 1.00 0.50

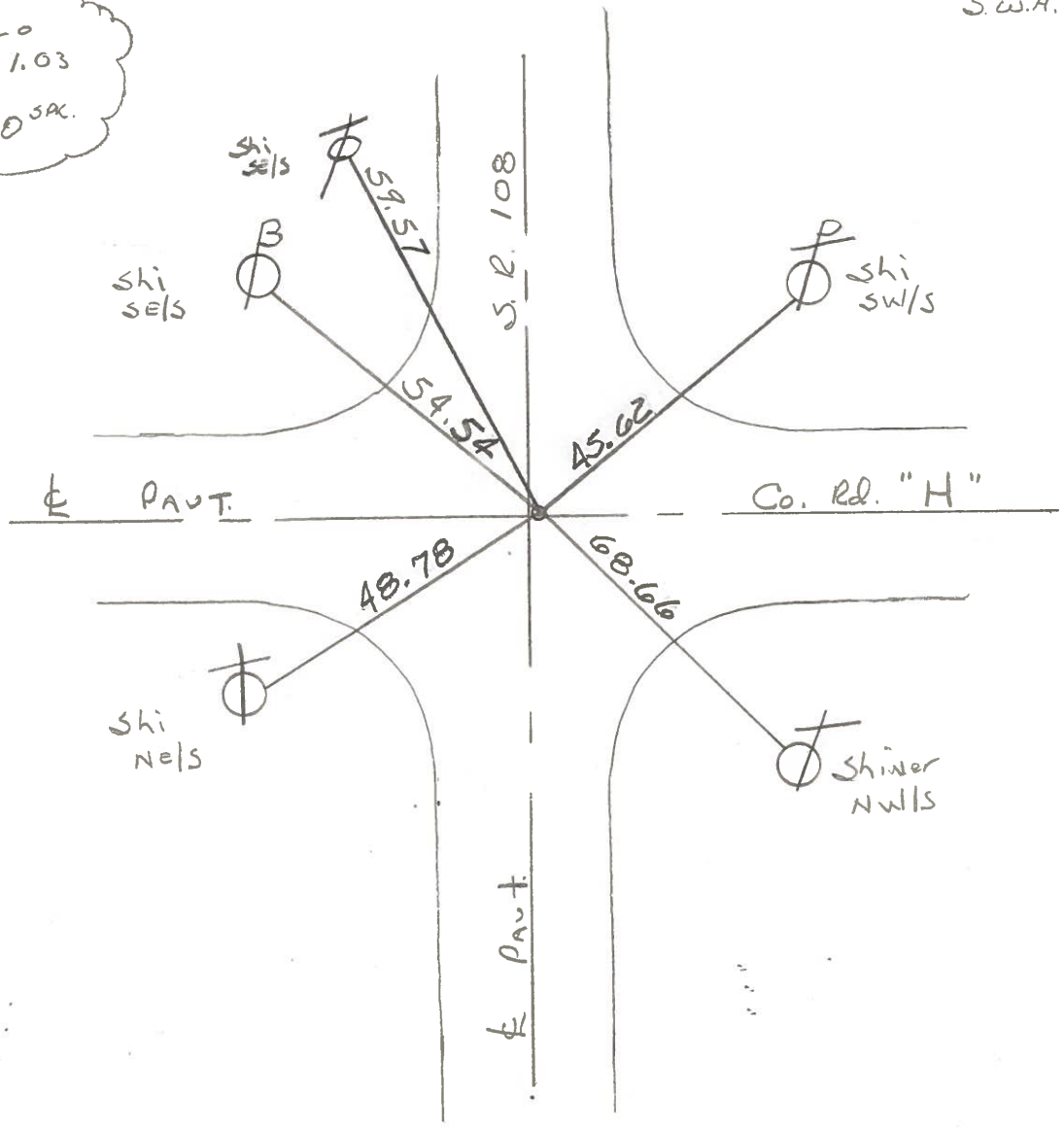

PERSONNEL	TITLE	PERSONNEL	TITLE
TOMSIK			
MEAD			
KNAPE			

COUNTY FULTON DATE OCT. -4-76  
 S. R. WAUSEON-OTTOKEE RD. WEATHER clear  
CO. RD. 14  
 SEC. CORNER 1, 2, 11, 12 TEMP. 75°

DESCRIPTION DOVER ~ CLINTON TWP. 5' JOB NO. \_\_\_\_\_  
 LEFT CENTER LINE RIGHT

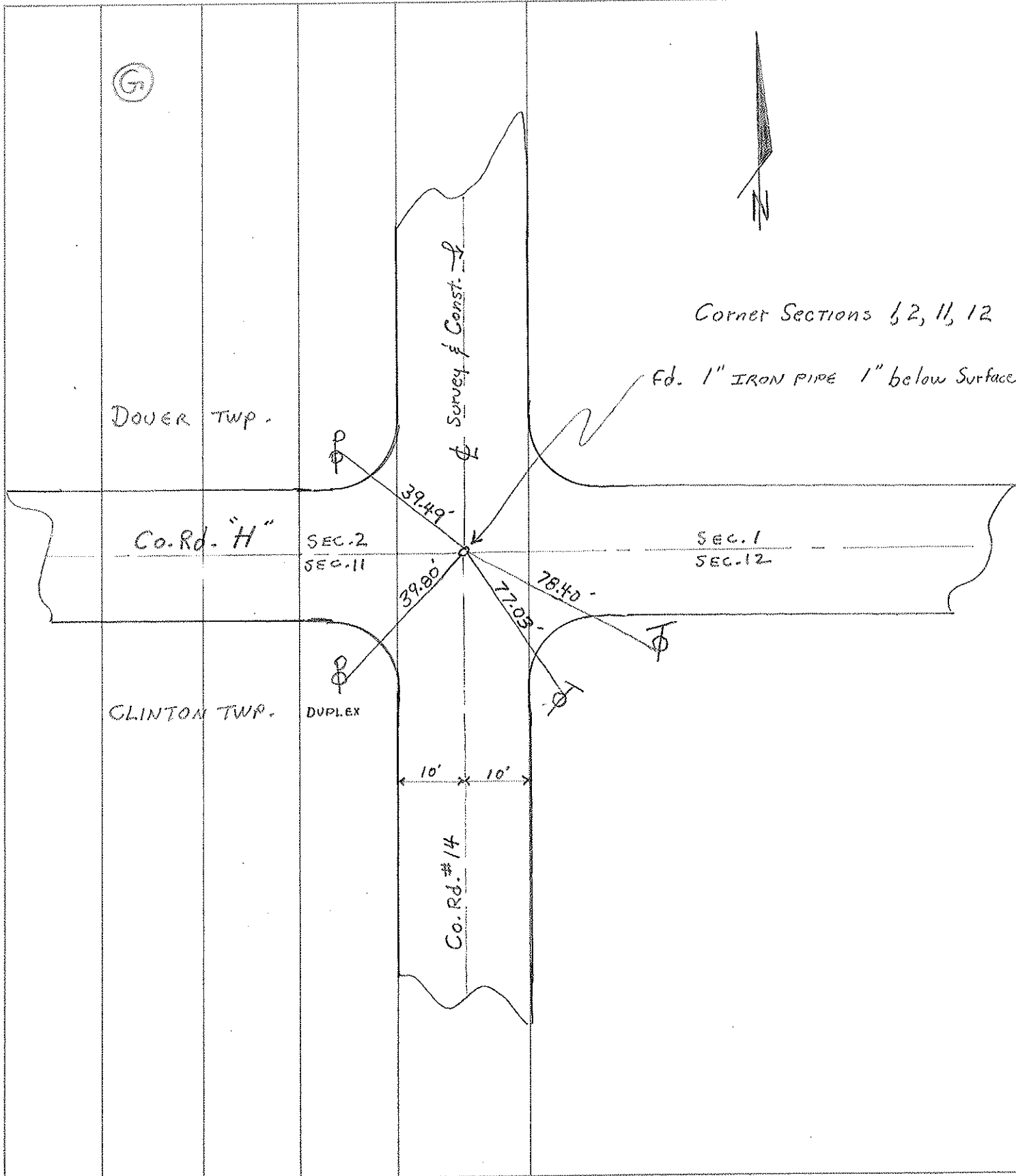

# COMPUTATION SHEET

STATE OF OHIO - DEPARTMENT OF HIGHWAYS - BUREAU OF LOCATION AND DESIGN \_\_\_\_\_ COLUMBUS, OHIO  
BY Denno-Curtis-Granata-Omey DATE June 9, 1966 NO. \_\_\_\_\_ OF \_\_\_\_\_ SHEETS  
COUNTY Fulton SECTION \_\_\_\_\_  
DIV. NO. 2 S.R. 108 U.S.R. \_\_\_\_\_ I. R. \_\_\_\_\_  
SUBJECT OF THIS SHEET \_\_\_\_\_

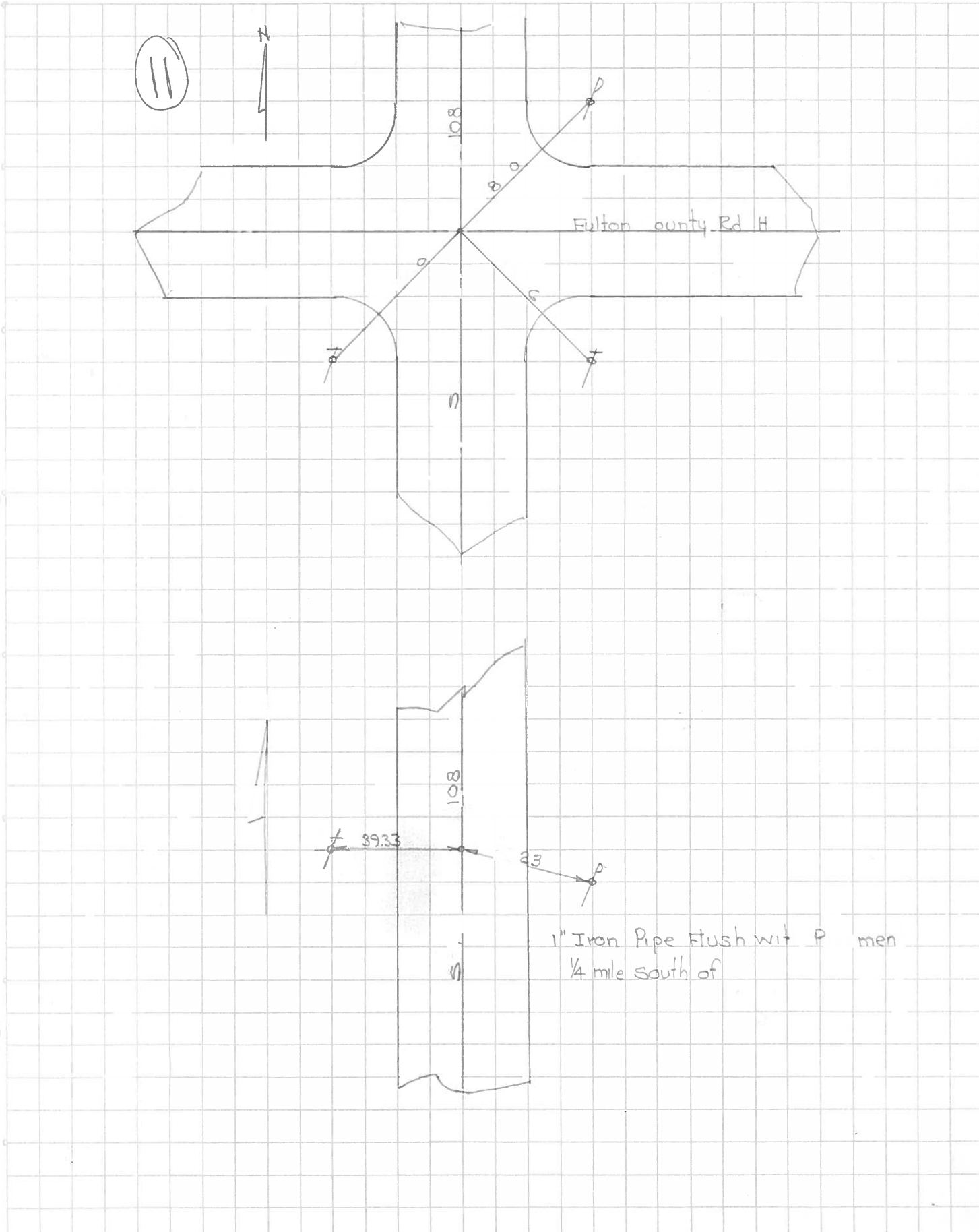

PERSONNEL TITLE PERSONNEL TITLE

COUNTY Fulton DATE Aug., 30, 1962

S. R. #108 WEATHER Clear

SEC. C. R. J. to US #20 TEMP. +90°

DESCRIPTION LEFT CENTER LINE RIGHT JOB NO.

SR #108 Co., Rd. J North 60' P/W to Oak Shade

SW cor Sec. #2 Dover Town.  
 Stone Stake 34.17 E  
 Stake 40.00 W  
 1930 " Rd. #1" Spt. in T.P. 31.92 S.E.  
 Co. Spt in fence post 34.50 N.W.  
 Ties Gone Aug., 30, 1962

W 1/4 Sec. #2 Dover Twp.  
 Stone Spt. in Apple Tree 30.67' S.W.  
 Stake 34.0' N.W.  
 Stake 32.0' S.E.  
 Spt. in Cherry tree 44.75' East.  
 Ties Gone Aug., 30, 1962

N.W. cor Sec. #2 Dover Twp.  
 Stone 1930 " Rd. #1" U.S.G.S. B.M. 35.62' S.E.  
 Co. Spt. in Syc. Tree 34.0' N.W.  
 Spt. in T.P. 44. ???  
 Aluminum Plate Stamped 798 feet.  
 Found USGS on S.E. corner but think it has been changed since tree was taken.

S.W. cor. Sec. #26 & N.W. cor. Sec. #35 & N.E. cor. Sec. #34 & S.E. cor. Sec. #27 Chesterfield Twp. Ful., Co.

Stone Spt. in Maple. Stamp. 71.8' S.E.  
 Twp pt. Wood Hub. 40.0 S.W.  
 #1 Wood Hub. & Guard. 40.0' N.W.  
 Near Side Creosoted T.P. 36.45 S.E.  
 Ties Gone Aug., 30, 1962

N.W. cor. Sec. #26 & N.E. cor. Sec. #27 Chesterfield Twp. Ful., Co.

Stone #15 #20 S.E. Cor. Foundation of House 37.7 N.W. ok.  
 S.E. cor Brick porch Column 39.80 N.W. Gone. Didnt dig.  
 1/2 of paint (US 20 N) 12.8' 5" ok. Aug., 30, 1962  
 E. edge of Conc. Walk. 31.54' W. ?  
 P/W Mon. 17.15 N. ok

(over)

PERSONNEL	TITLE	PERSONNEL	TITLE
Knape			
Armbruster			
Gunter			
Mohler			

COUNTY Fulton DATE 11-3-61  
 S. R. #108 WEATHER Rain  
 SEC. F TEMP. 60°

DESCRIPTION 1/2 Mile N. of U.S. 20A to 1/4 Line Sec. 35 JOB NO. \_\_\_\_\_  
 LEFT CENTER LINE RIGHT

P.I. Sta 365+68.72  
 1/4 Line Sec. 11  
 1/2 Mile N. of U.S. 20A

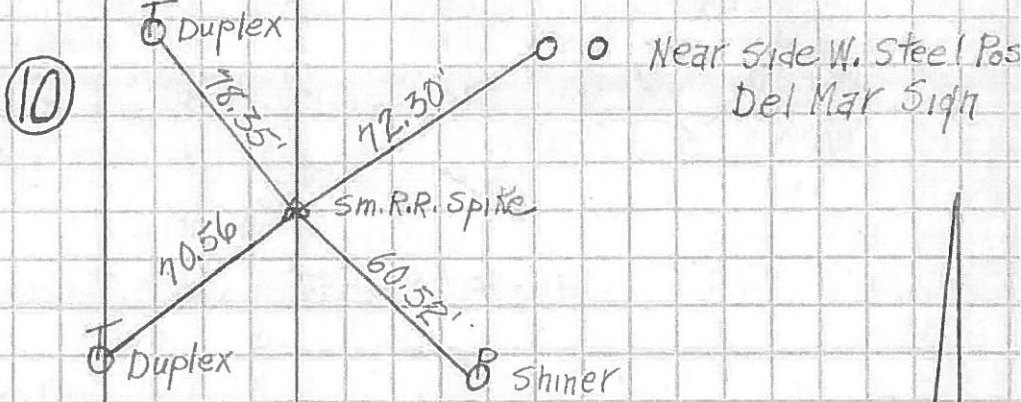

P.I. Sta 392+80.3  
 Sec. 11 & 2  
 Co. Rd. H

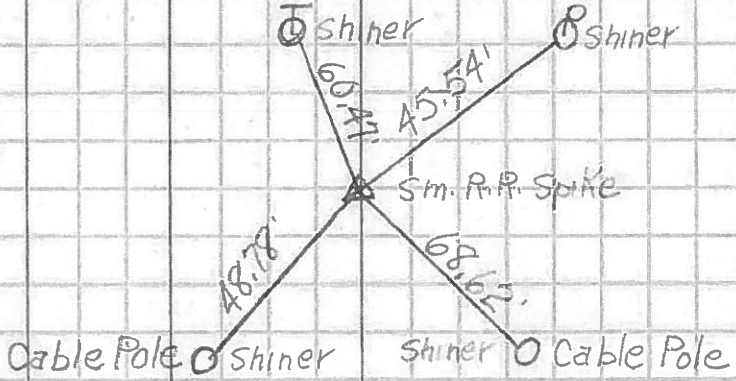

P.I. Sta 419+81.1  
 1/4 Line Sec. 2

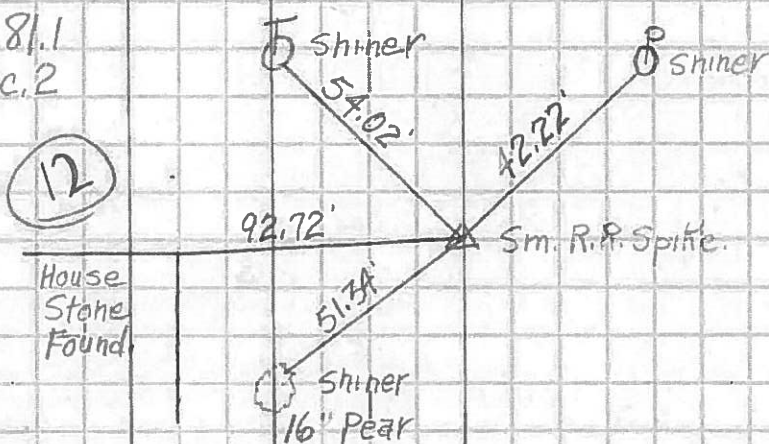

P.I. Sta 443+76.65  
 250.85' South of  
 Co. Rd. J

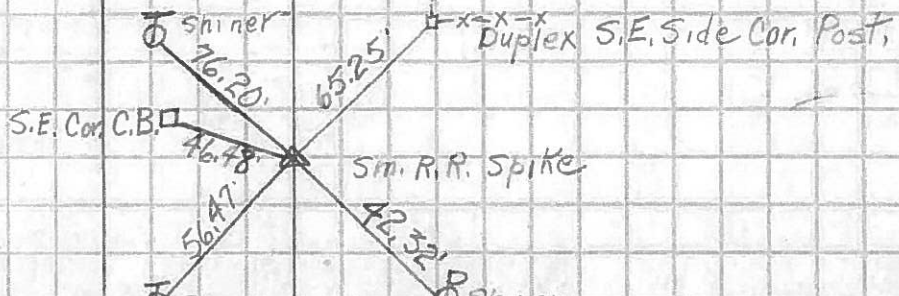



PERSONNEL TITLE PERSONNEL TITLE

COUNTY Fulton

DATE OK 11-7-57

S. R. # 108

WEATHER

SEC. F.

TEMP.

DESCRIPTION

LEFT

CENTER LINE

RIGHT

JOB NO.

11-3-61 W. King

P.I. sta. 334+27.22  
Unable to find  
Location

P.I. sta. 340+03.2  
Fd. m. bare iron  
@ surface

P.I. sta. 365+68.72  
Fd. R.P. spt. 2 1/2" below  
old surface  
1/2 Mile N. of U.S. 20A  
1/4 Line Sec. 11

P.I. sta. 392+80.3  
Fd. E.P. spt. 2" below  
old surface  
Co. Ed. # 14

