

O.D.O.T. DISTRICT 2 SURVEY OFFICE (USE ONLY)

PERSONNEL _____ REFERENCE NO. 12 SHEET 5 OF 26

NOTES RHOADES _____ DATE 5/1/18 ROUTE SR 108
 H.C. O'DONNELL _____ WEATHER SUNNY COUNTY FULTON
 R.C. SEAMAN _____ TEMP. 63° TOWNSHIP DOVER
 _____ SECTION 2
 T 7 N R 6 E

TYPE MONUMENT MAG/WASHER

ON SURFACE - ~~BELOW~~ ON

LEFT - ℄ PAV'T - ~~RIGHT~~ 0.8'

11.3' TO LT EDGE PAVEMENT

S.L.M. 419+83

GPS: NORTHING: 706856.258 EASTING: 1517482.023

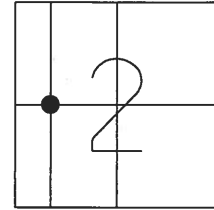

SOUTH ENTRANCE TO CO. FAIR

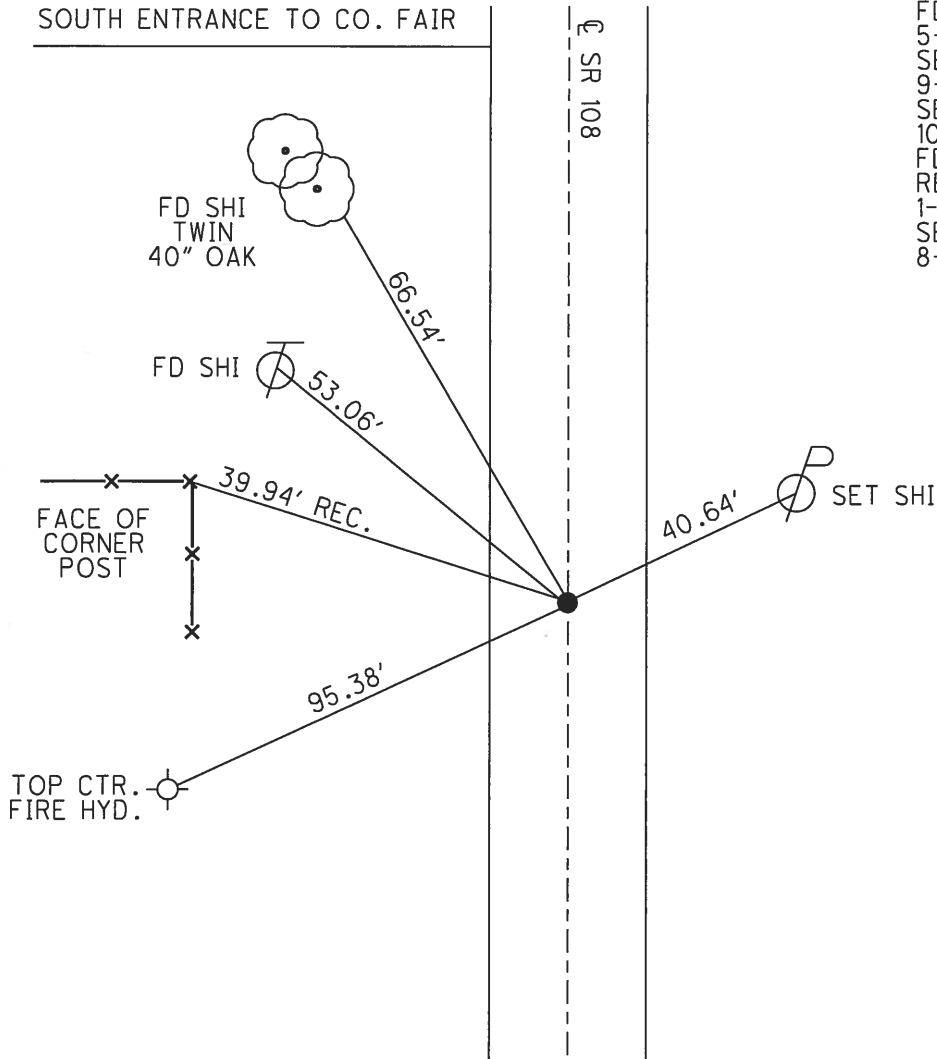

RECORD:
 FD SM R.R. SPIKE
 5-12-92
 SET P.K./WASHER
 9-16-93
 SET MAG/WASHER
 10-30-07, BWC
 FD MAG/WASHER
 REF12
 1-30-17, JFO
 SET MAG/WASHER
 8-7-18, JFO

O.D.O.T. DISTRICT 2 SURVEY OFFICE (USE ONLY)

PERSONNEL _____ REFERENCE NO. 12 SHEET 3 OF 22
 NOTES HOMAN DATE 6/18/07 ROUTE SR 108
 H.C. CORDES WEATHER SUNNY COUNTY FULTON
 R.C. VIETH TEMP. 90° TOWNSHIP DOVER
 _____ SECTION 2
 _____ T 7 N R 6 E

TYPE MONUMENT _____ P.K./WASHER _____
 ON SURFACE - ~~BELOW~~ ON _____
 LEFT - ~~C~~ PAV'T - ~~RIGHT~~ 0.8'
 11.3' TO LT. EDGE PAVEMENT
 S.L.M. 419+83

GPS: NORTHING: 706856.306 EASTING: 1517482.011

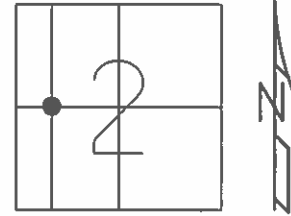

SOUTH ENTRANCE TO CO. FAIR

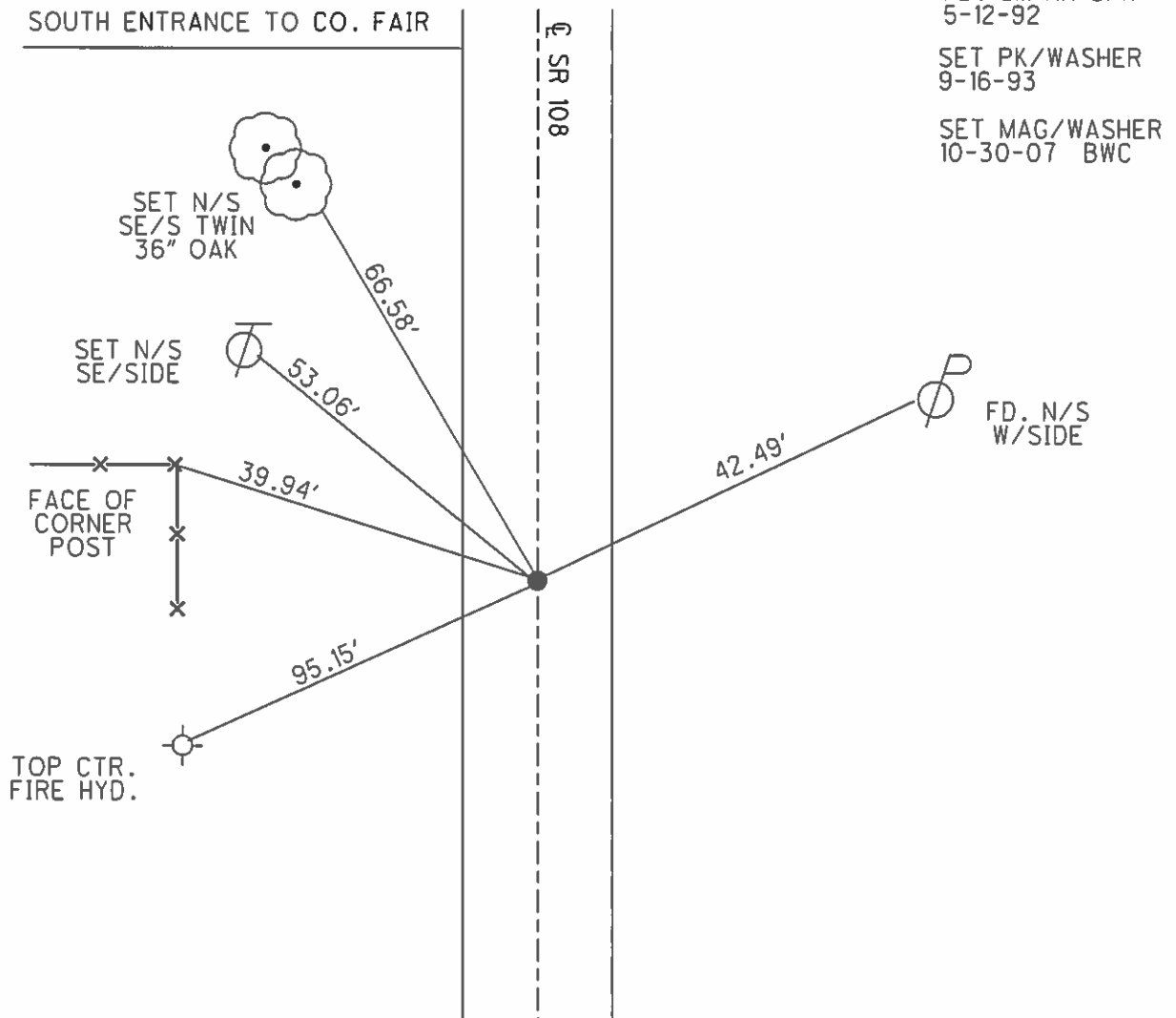

FD. SM RR SPK
5-12-92

SET PK/WASHER
9-16-93

SET MAG/WASHER
10-30-07 BWC

O.D.O.T. DISTRICT 2 SURVEY OFFICE

PERSONNEL

REFERENCE NO. 12

SHEET 3 OF 11

NOTES LOEHRKE

H.C. CURTIS

R.G. ROMETO

DATE 5-12-92

WEATHER CLEAR

TEMP. +75

Set P.K. / WASHGR
C.L.
9-16-93

ROUTE S.R. 108

COUNTY FULTON

TOWNSHIP DOVER

SECTION 2

T 7 N R 6 E

TYPE MONUMENT Sm. R.R. Spike

ON SURFACE - ~~BELOW~~ Yes

LEFT - ~~C~~ PAV'T. - RIGHT 0.4'

10.7' TO ht EDGE PAVEMENT

S.L.M. 419+83

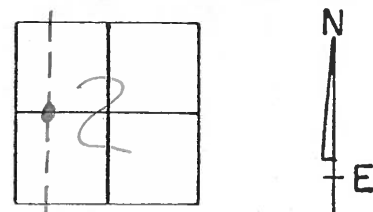

SOUTH ENTRANCE Co. Fair Grounds

S.R. 108

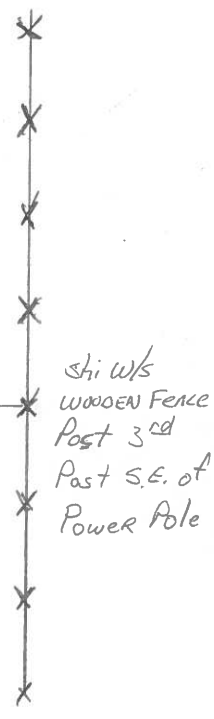
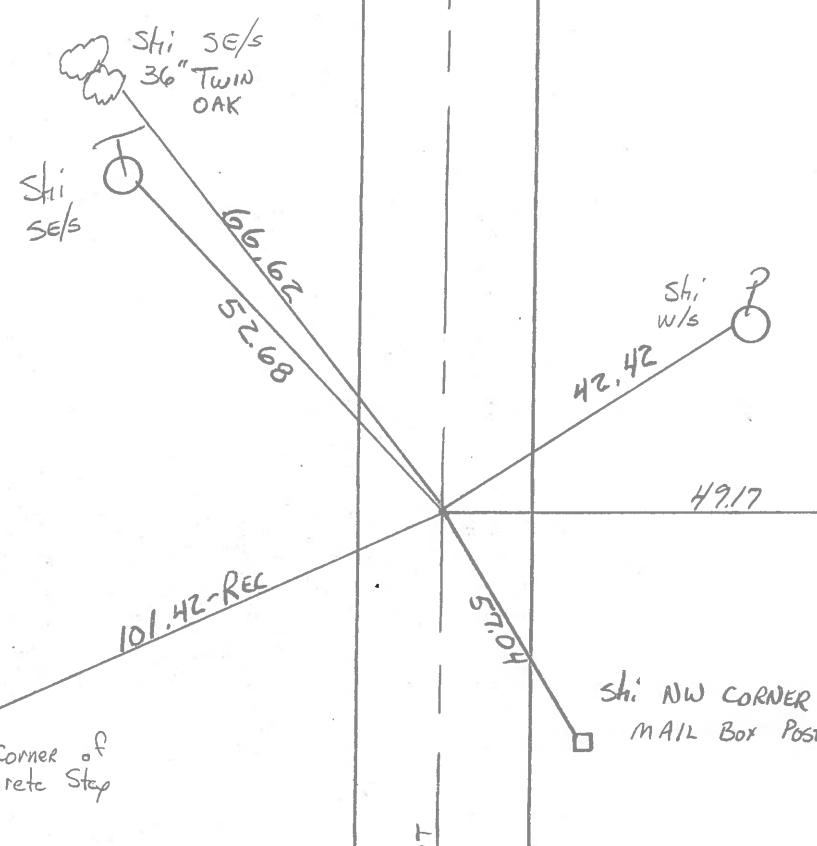

County FALTON S.R. 108

Township DOVER

Section 2

TZN, R6E

Personnel Hoffman

E

Crew

(12)

Date 4-12-82

Weather cloudy

Temp. +40°

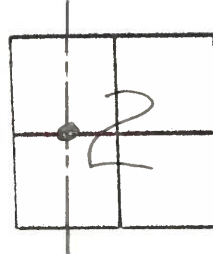

Fd. R.R. SPK 7" Below surface
 0.40' Lt. of & PAUT.
 10.9' TO W.E.P.
 12.5' TO E.E.P.

Project stat ± 419+80.5

set P.K. @ surface 4-14-82
 SWH

SET SMALL R.R. SPK. 5-1-82
 S.W.H.

N & shiners set
 0.96 N
 0.94 W

SOUTH ENTRANCE
 FAIRGROUNDS

TWING OAK
 36" Shi SE/S

Shi SE/S

Shi SW/S

NE COR stone
 Fd. 6 1/2" Down
 From BOTTOM siding

2 story
 FRAME
 RES.

S. E. COR CONG. STEP.

CUT "T"
 TOP OF N.W.
 BOLT of lower
 FLANGE, Hyd.

4 RAIL Wood Board White Fence

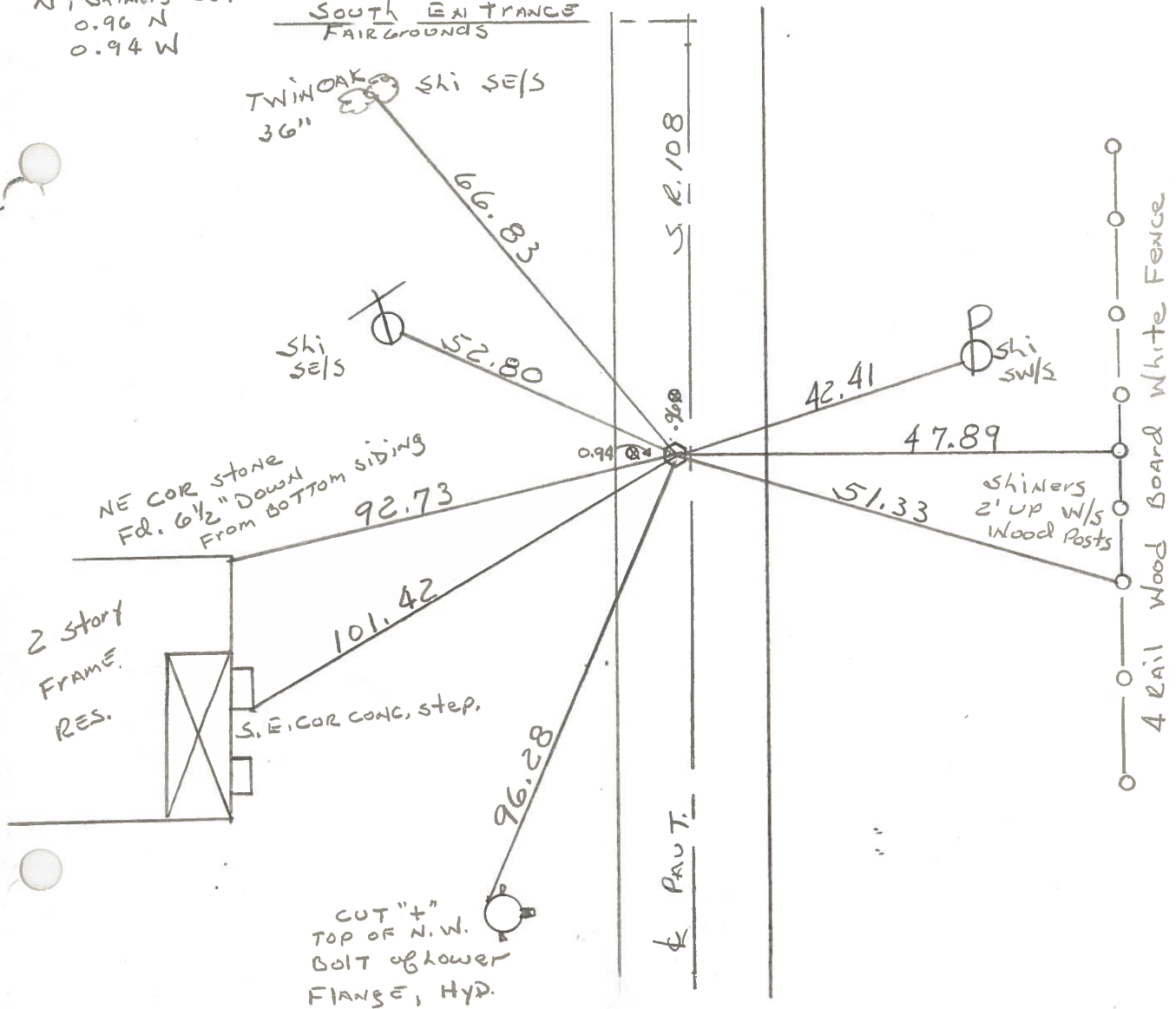

PERSONNEL TITLE PERSONNEL TITLE

COUNTY Fulton DATE Aug., 30, 1962

S. R. #108 WEATHER Clear

SEC. C. R. J. to US #20 TEMP. +90°

DESCRIPTION LEFT CENTER LINE RIGHT JOB NO.

SR #108 Co., Rd. J North 60' P/W to Oak Shade

Stone
1930
"Rd. #1"
Co.,

Ties Gone
Aug., 30, 1962

SW cor Sec. #2 Dover Town.
Stake. 34.17 E.
Stake 40.00 W.
Spt. in T.P. 31.92 S.E.
Spt in fence post 34.50 N.W.

Stone
1930

Ties Gone
Aug., 30, 1962

W 1/4 Sec. #2 Dover Twp.
Spt. in Apple Tree 30.67' S.W.
Stake 34.0' N.W.
Stake 32.0' S.E.
Spt. in Cherry tree 44.75' East.

Stone
1930
"Rd. #1"
Co.,

Aluminum Plate Stamped 798 feet.
Found USGS on S.E. corner
But think it has been
changed since the was
taken.

N.W. cor. Sec. #2 Dover Twp.
U.S.G.S. B.M.
Spt. in Syc. Tree 35.62' S.E.
Spt. in T.P. 34.0' N.W.
44. ???

S.W. Cor. Sec. #26 & N.W. Cor. Sec. #35 & N.E. cor Sec. #34
& S.E. cor. Sec. #27 Chesterfield Twp. Ful., Co.

Stone
Twp pt.
#1

Ties Gone
Aug., 30, 1962

Spt. in Maple. Stamp. 71.8' S.E.
Wood Hub. 40.0 S.W.
Wood Hub. & Guard. 40.0' N.W.
Near Side Creosoted T.P. 36.45 S.E.

N.W. Cor. Sec. #26 & N.E. Cor. Sec. #27 Chesterfield Twp. Ful., Co.

Stone
#15 #20

Didn't dig.
Aug., 30, 1962

S.E. Cor. Foundation of House 37.7 N.W. ok.
S.E. Cor Brick porch Column 39.80 N.W. Gone.
E of pavint (US 20 N) 12.8' S ok.
E. edge of Conc. Walk. 31.54' W. ?
P/W Mon. 17.15 N. ok

(over)

PERSONNEL	TITLE	PERSONNEL	TITLE
Knape			
Armbruster			
Gunter			
Mohler			

COUNTY Fulton DATE 11-3-61
 S. R. #108 WEATHER Rain
 SEC. F TEMP. 60°

DESCRIPTION 1/2 Mile N. of U.S. 20A to 1/4 Line Sec. 35 JOB NO. _____
 LEFT CENTER LINE RIGHT

P.I. Sta 365+68.72
 1/4 Line Sec. 11
 1/2 Mile N. of U.S. 20A

(10)

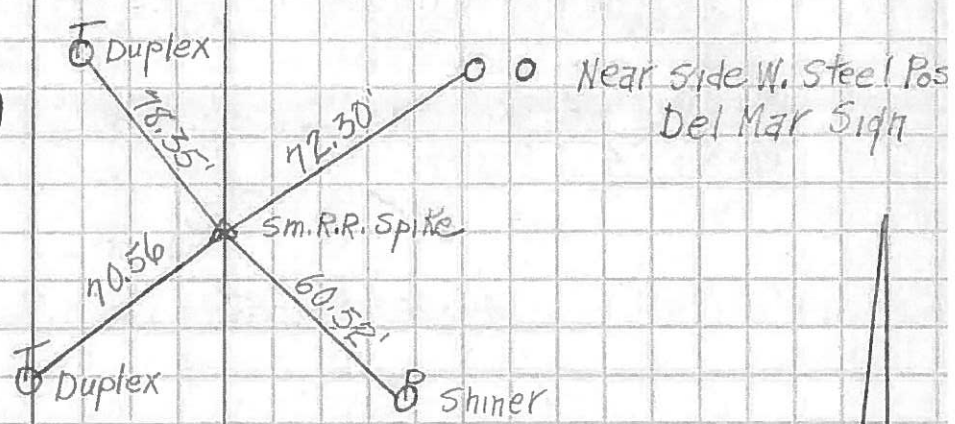

P.I. Sta 392+80.3
 Sec. 11 & 2
 Co. Rd. H

(11)

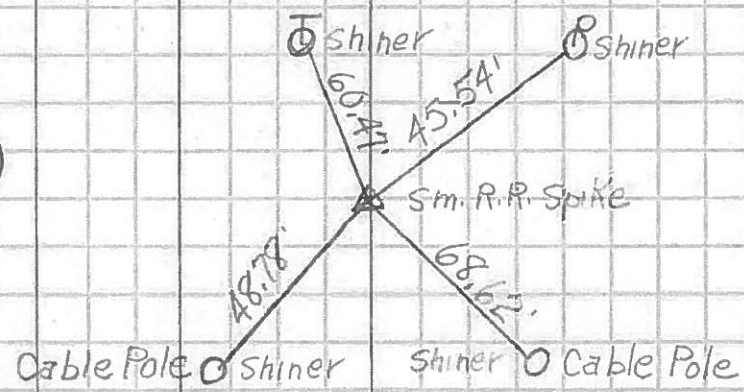

P.I. Sta 419+81.1
 1/4 Line Sec. 2

(12)

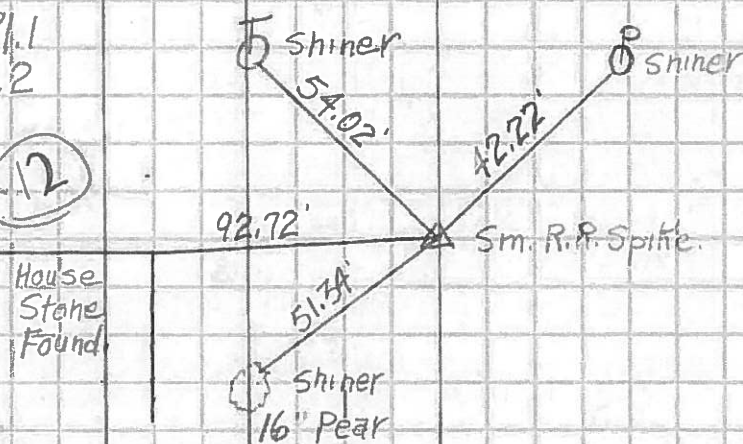

P.I. Sta 443+76.65
 250.85' South of
 Co. Rd. J

(12B)

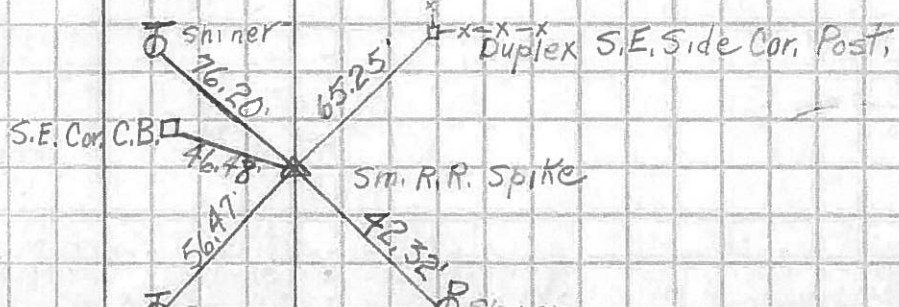

PERSONNEL TITLE PERSONNEL TITLE

COUNTY Fulton

DATE 11-7-57

S. R. # 108

WEATHER

SEC. F

TEMP.

DESCRIPTION

LEFT

CENTER LINE

RIGHT

JOB NO.

P.I. sta. 419+81.1
Fd. R.R. spt. 2 1/2"
below surface

Sm. R.R. Spike on surface
A Line Sec. 2

(12)

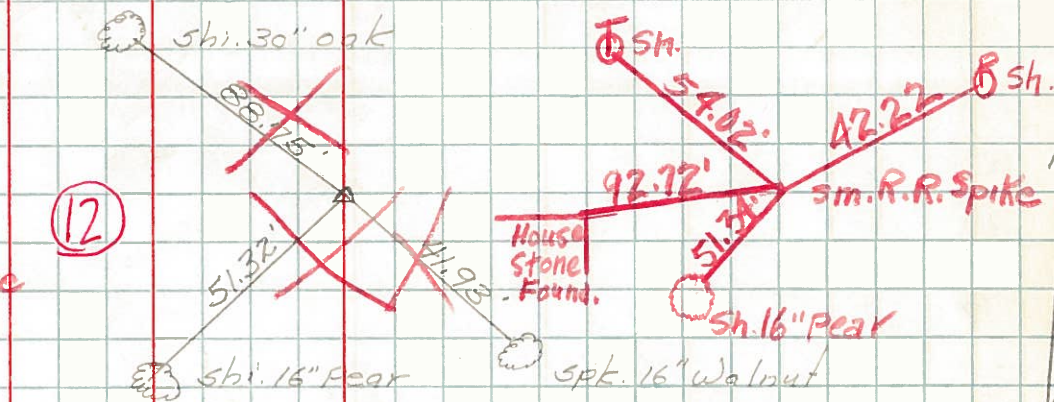

P.I. sta. 443+76.65
Fd. R.R. spt. 2" below
surface. Set small
R.R. spt. in new fault.

(12B)

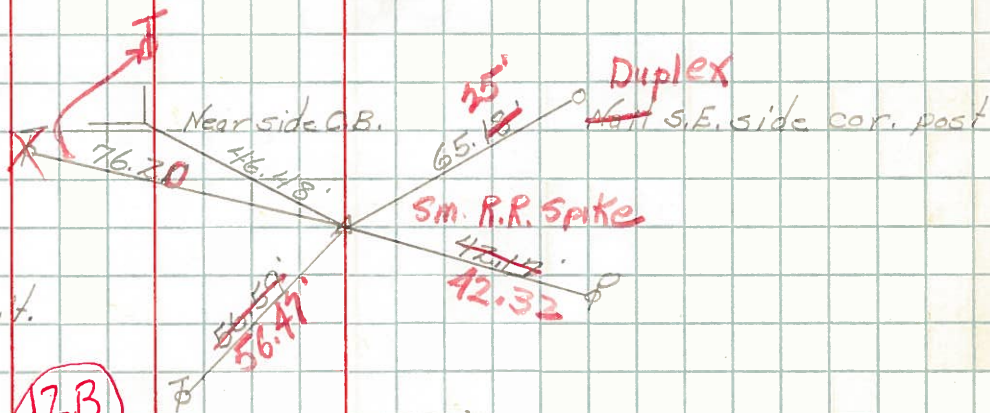

Fd. old R.R. spt.
Did not bring points
to surface because
We dug out old & new
would not hold
Fu. Co. Rd # J
Sec. line 2 & 35

(13)

