

O.D.O.T. DISTRICT 2 SURVEY OFFICE (USE ONLY)

PERSONNEL \_\_\_\_\_ REFERENCE NO. 12 B SHEET 8 OF 26

NOTES RHOADES DATE 5/1/18 ROUTE SR 108  
 H.C. O'DONNELL WEATHER SUNNY COUNTY FULTON  
 R.C. SEAMAN TEMP. 63° TOWNSHIP DOVER  
 \_\_\_\_\_ SECTION 2  
 \_\_\_\_\_ T 7 N R 6 E

TYPE MONUMENT MAG/WASHER  
~~ON SURFACE~~ - BELOW 1.5'  
 LEFT - ☉ PAV'T - ~~RIGHT~~ 1.9'  
9.9' TO LT. EDGE PAVEMENT  
 S.L.M. 443+80

GPS: NORTHING: 709250.384 EASTING: 1517537.952

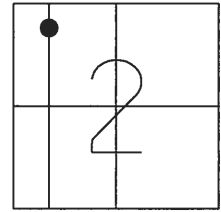

RECORD: P.I.  
 STA. 443+76.65  
 FD SM. R.R. SPIKE  
 5-12-92  
 SET P.K./WASHER  
 9-16-93  
 SET MAG/WASHER  
 10-30-07, BWC  
 FD MAG/WASHER  
 REFB12  
 1-30-17, JFO  
 SET MAG/WASHER  
 8-7-18, JFO

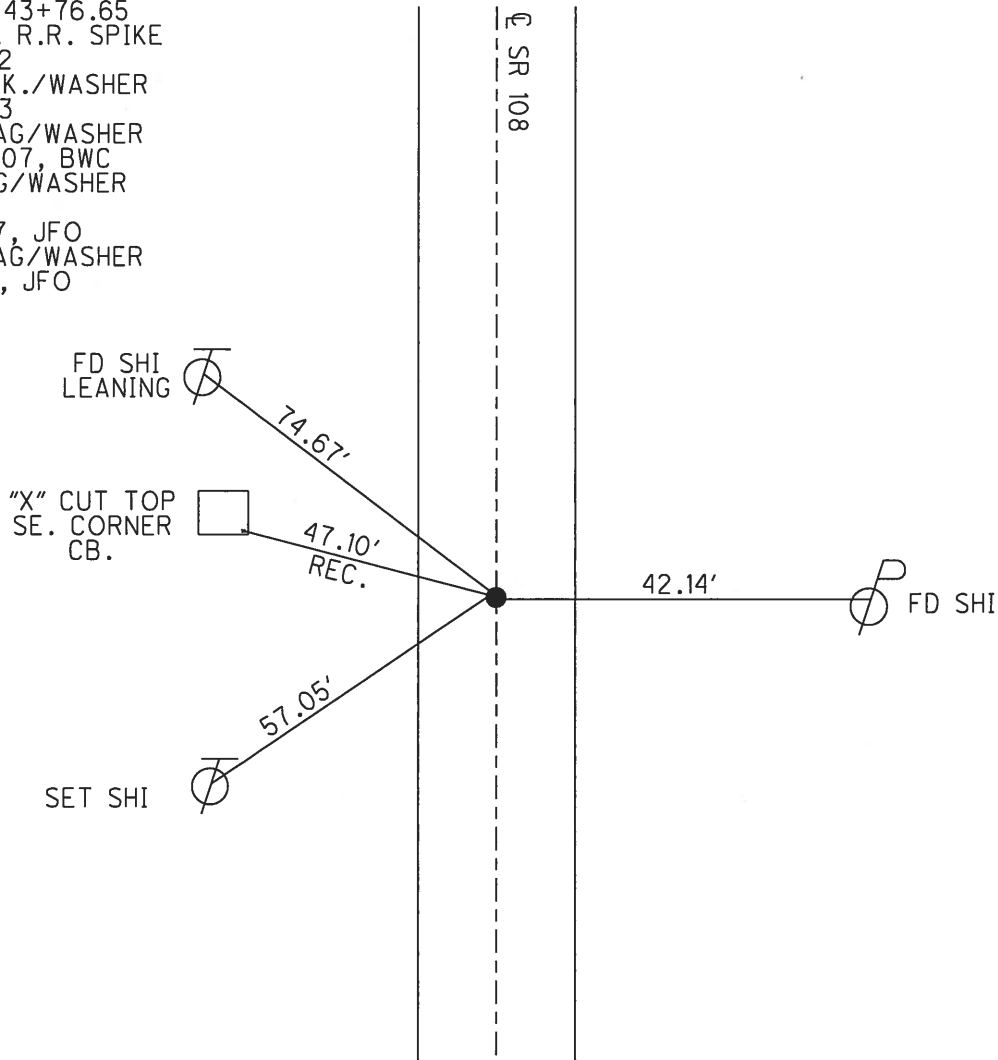

O.D.O.T. DISTRICT 2 SURVEY OFFICE (USE ONLY)

PERSONNEL \_\_\_\_\_ REFERENCE NO. 12 B SHEET 6 OF 22  
 NOTES HOMAN DATE 6/18/07 ROUTE SR 108  
 H.C. CORDES WEATHER SUNNY COUNTY FULTON  
 R.C. VIETH TEMP. 93° TOWNSHIP DOVER  
 \_\_\_\_\_ SECTION 2  
 \_\_\_\_\_ T 7 N R 6 E

TYPE MONUMENT SM.R.R.SPIKE  
~~ON SURFACE~~ - BELOW 1.5'  
 LEFT - ~~C PAV'T~~ - RIGHT 1.9'  
9.9' TO LT EDGE PAVEMENT  
 S.L.M. 443+80  
 GPS: NORTHING: 709250.409 EASTING: 1517537.946

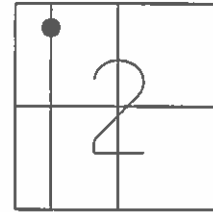

FD. SM RR SPK  
5-12-92  
 SET PK/WASHER  
9-16-93  
 SET MAG/WASHER  
10-30-07 BWC

NOTE: RECORD PI 443+76.65

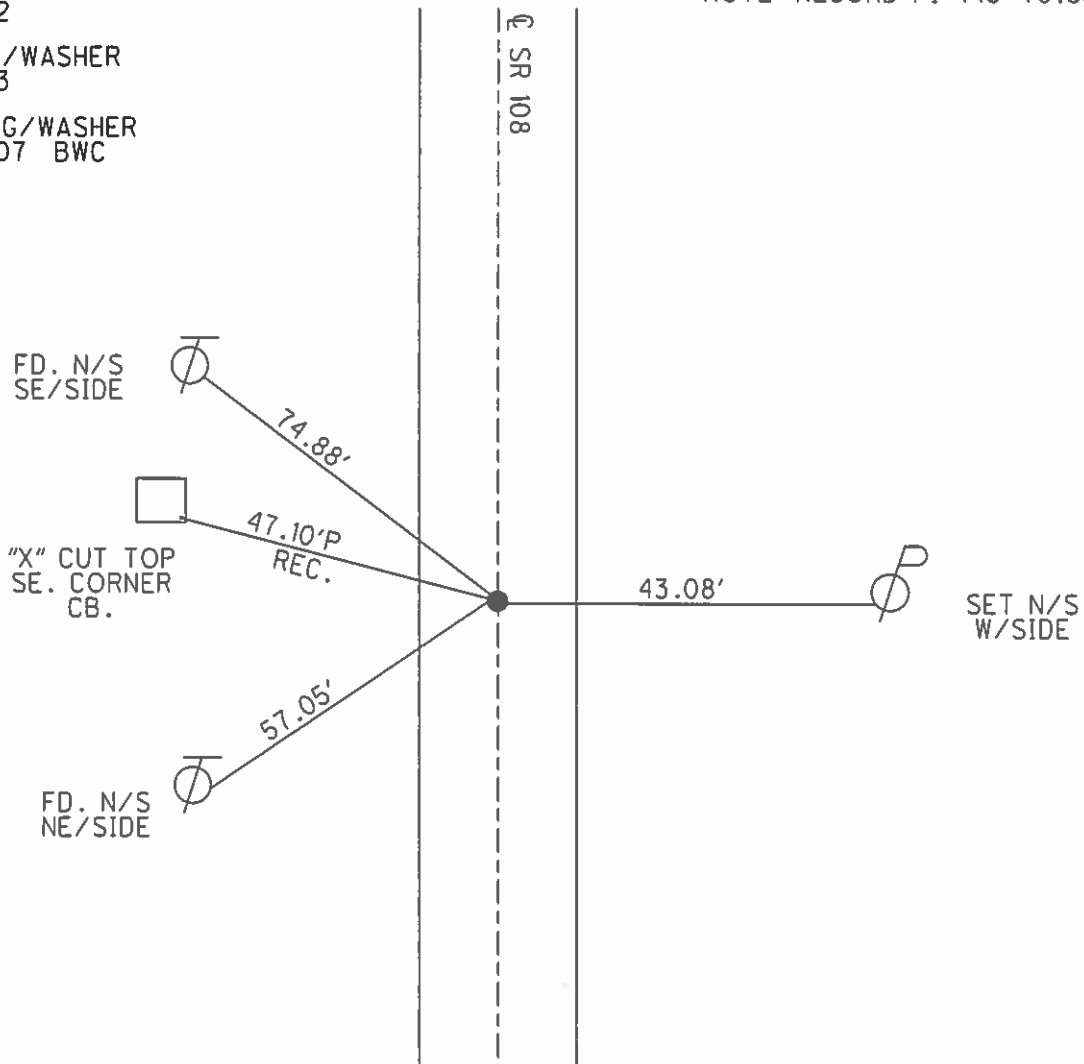

# O.D.O.T. DISTRICT 2 SURVEY OFFICE

PERSONNEL

REFERENCE NO. 12B

SHEET 5 OF 11

NOTES LOCHKE

H.C. CURTIS

R.C. ROMETO

DATE 5-12-92

WEATHER CLEAR

TEMP. +77

Set P.K./WASHER

9-16-93

CA.

ROUTE S.R. 108

COUNTY FULTON

TOWNSHIP DOVER

SECTION 2

T. 7 N R. 6 E

TYPE MONUMENT So. R.R. Spike

ON SURFACE - BELOW Yes

LEFT-~~C~~ PAVT. - RIGHT 1.9'

99 TO Lt EDGE PAVEMENT

S.L.M. 443+80

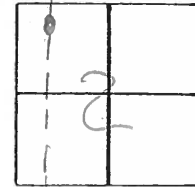

RECORD P.I. Sta 443+76.65

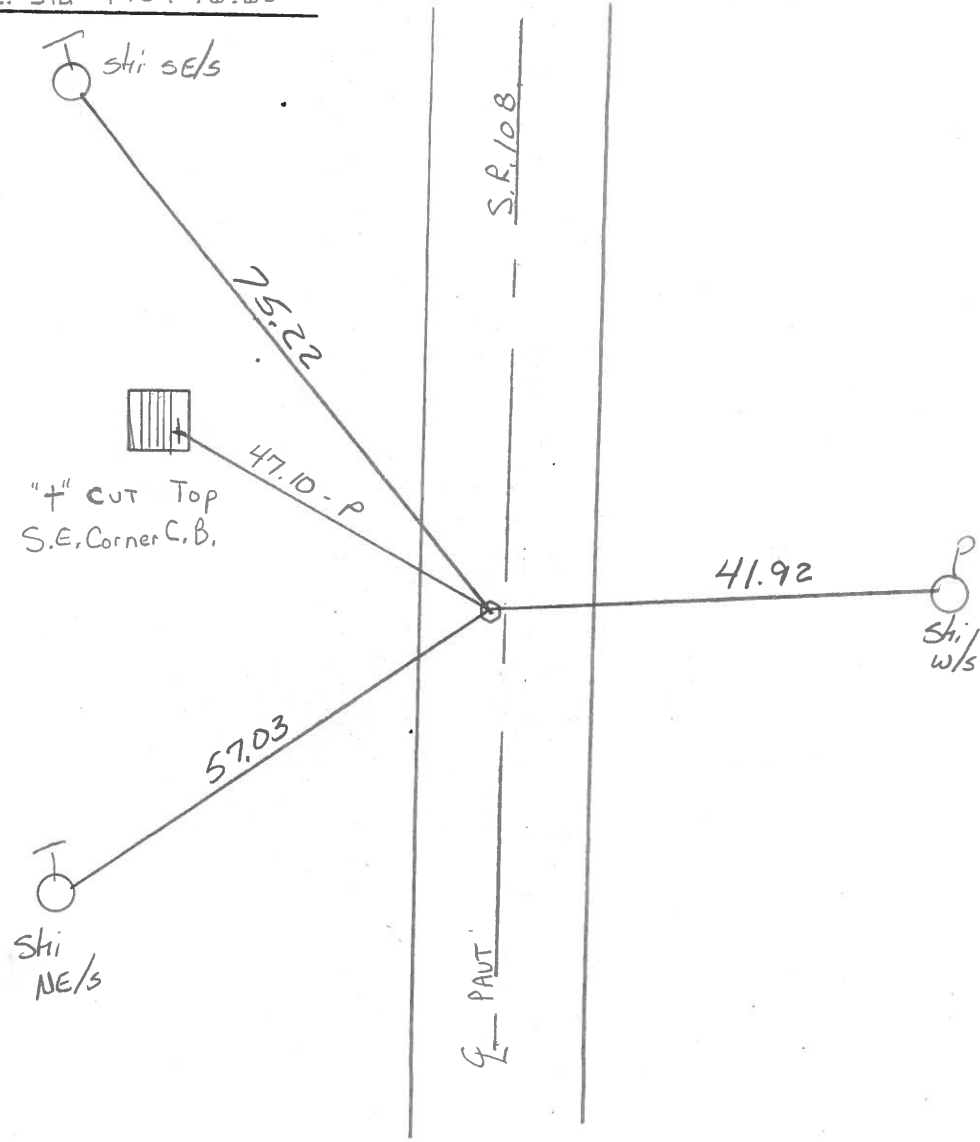

County FULTON S.R. 108

Township DOVER

Section 2

T2N, R6E

Personnel Hoffman

F

Crew

12-B

Date 4-13-82

Weather cloudy - windy

Temp. +40°

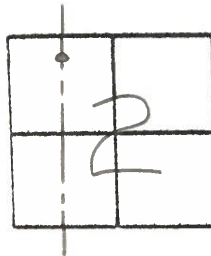

Fd. Small R.R. SPK 0.15' Below Surface

2.3' W. of & PAUT

10.4' TO W. F.P.

13.9' TO E. F.P.

Project Sta ± 443+74

SET Small R.R. SPK. 5-11-82  
S.W.H.

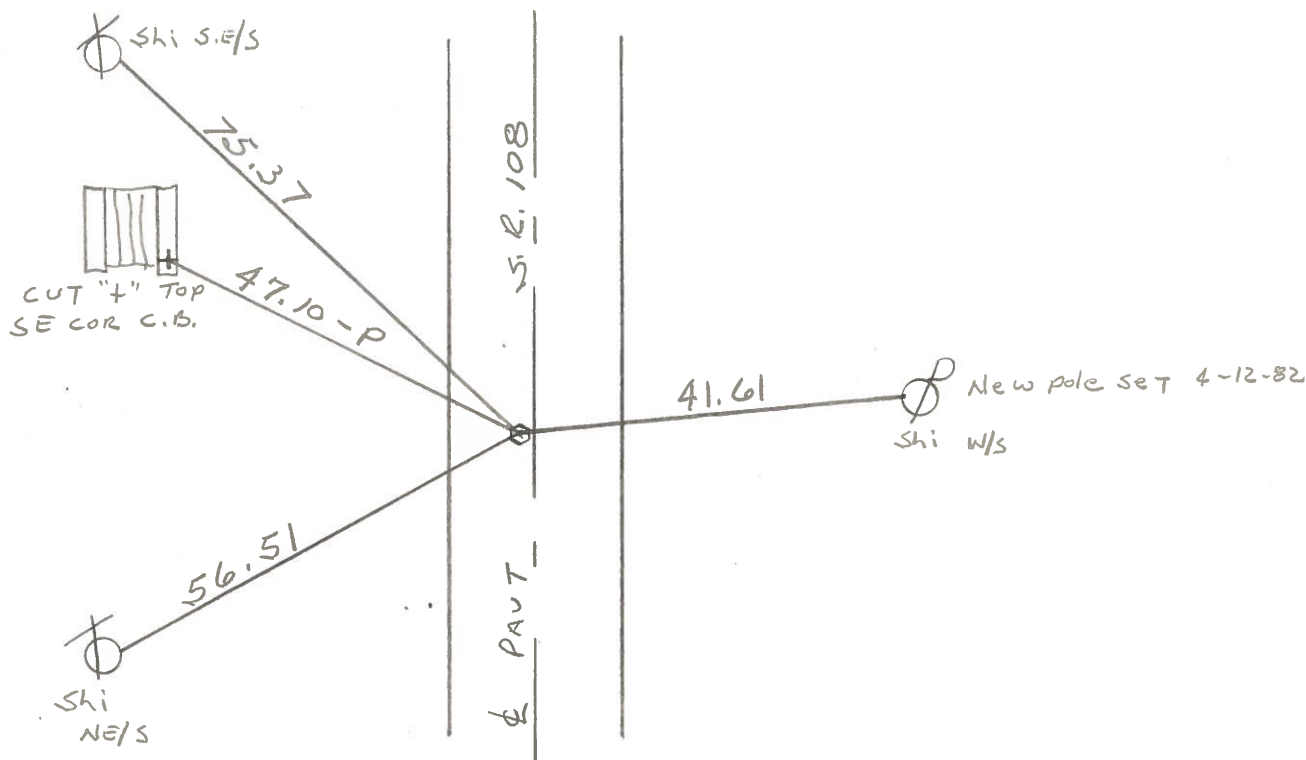

P.I. STA 443+76.65 - Rec.

Field BK  
# Jul. 37

ST.H. 298 Dec F, E, G,  
S.R. 108 Ful.

ORIG FROM

From Co. Red J To 4S.20  
Resurfaced

15746205 P.I. R.R. Spike Found Md.  
9-9-62

Note:  
Points Reset  
Moerison 11/2/62

120+1205 2 R.R. Spikes Found Md.  
9-9-62

Co. Red "J" - North  
13

162+6246 P.I. R.R. Sp. Found  
9-9-62 Md.

Set R.R. Spk.  
13A

185+6335 P.I. Found  
Set New P.I. (Moerison Test 5) 10/1/62  
14  
Set R.R. Spk.  
11-2-62

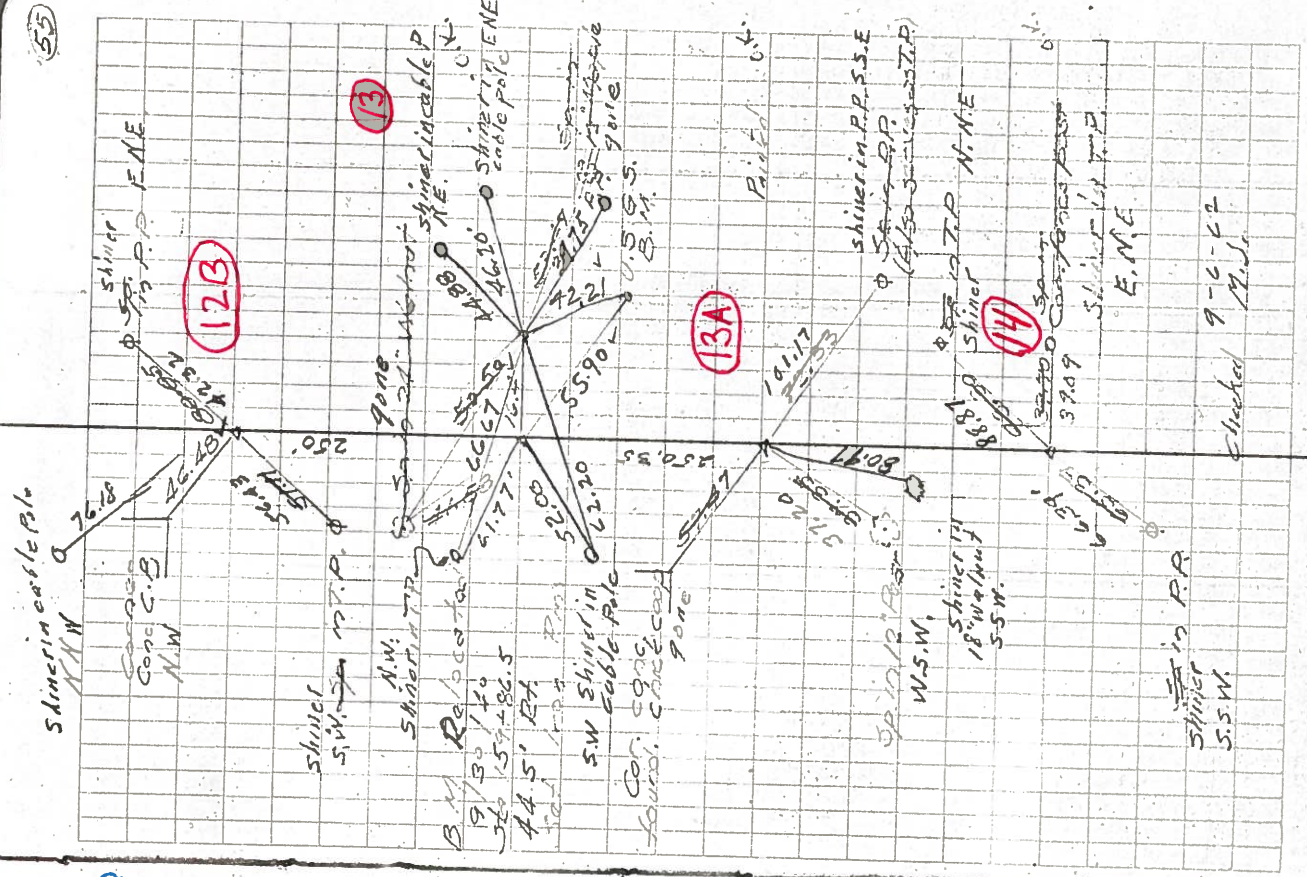



PERSONNEL	TITLE	PERSONNEL	TITLE	COUNTY	DATE
Knape				Fulton	11-3-61
Armbruster				S. R. #108	WEATHER Rain
Gunter				SEC. F	TEMP. 60°
Mohler					

DESCRIPTION  $\frac{1}{2}$  Mile N. of U.S. 20A to  $\frac{1}{4}$  Line Sec. 35

LEFT CENTER LINE RIGHT JOB NO.

P.I. Sta 365+68.72  
 $\frac{1}{4}$  Line Sec. 11  
 $\frac{1}{2}$  Mile N. of U.S. 20A

(10)

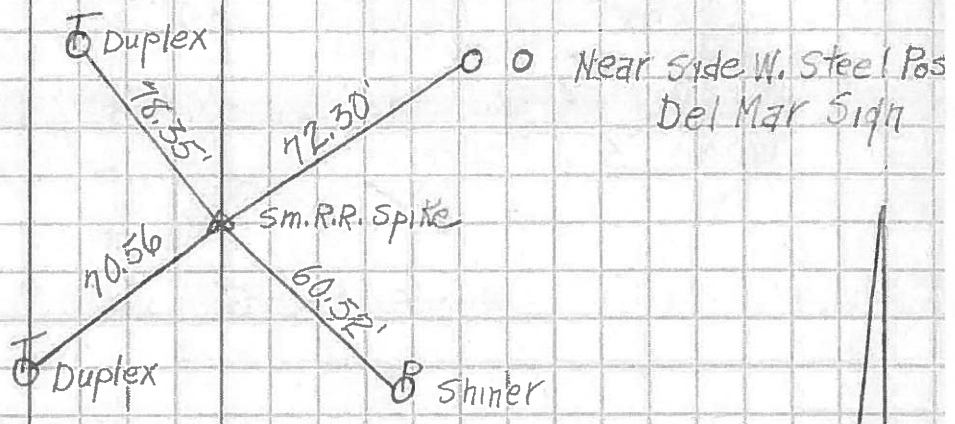

P.I. Sta 392+80.3  
 Sec. 11 & 2  
 Co. Rd. H

(11)

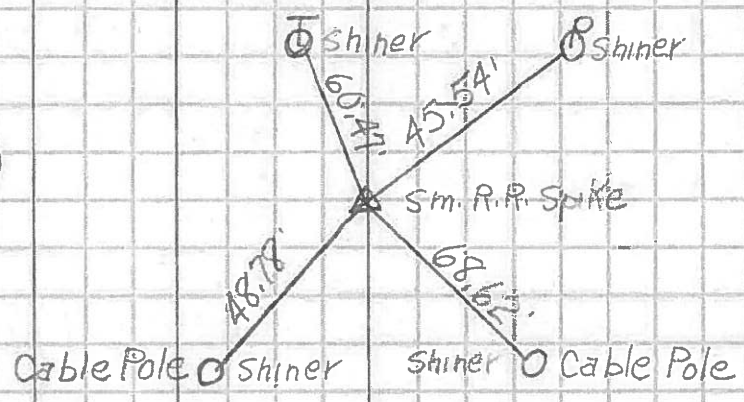

N

P.I. Sta 419+81.1  
 $\frac{1}{4}$  Line Sec. 2

(12)

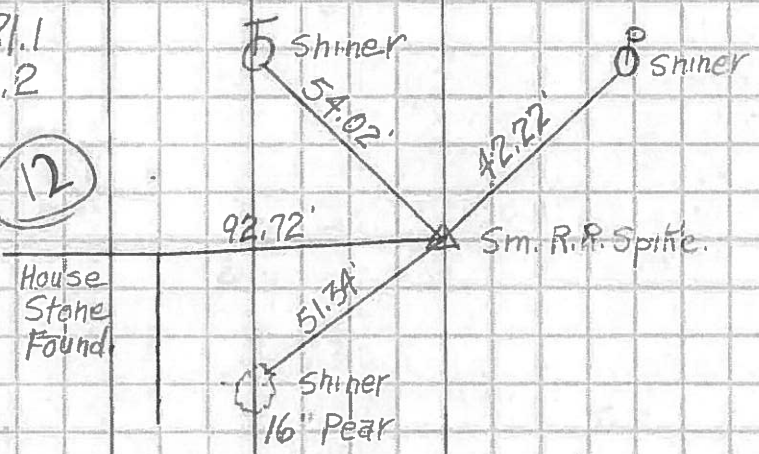

P.I. Sta 443+76.65  
 250.85' South of  
 Co. Rd. J

(12B)

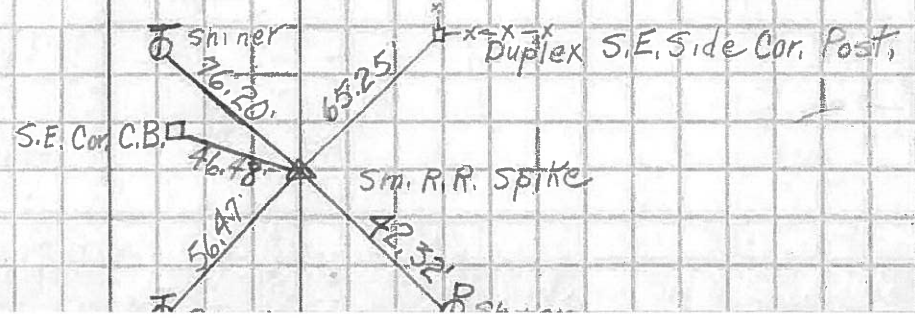

PERSONNEL	TITLE	PERSONNEL	TITLE

COUNTY Fulton

DATE 11-7-57

S. R. # 108

WEATHER

SEC. F

TEMP.

DESCRIPTION

LEFT

CENTER LINE

RIGHT

JOB NO.

P.I. sta. 419+81.1  
 Fd. R.R. spt. 2 1/2"  
 below surface  
 sm. R.R. Spike on surface  
 A Line Sec. 2

(12)

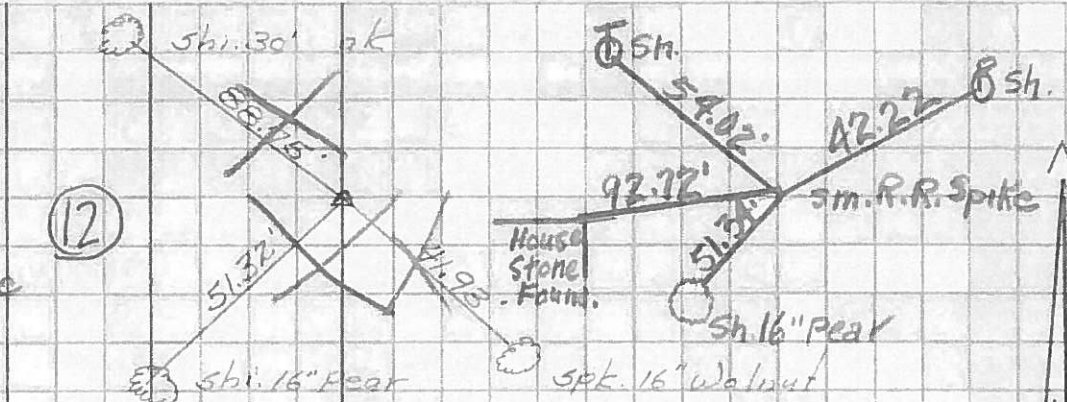

P.I. sta. 443+76.65  
 Fd. R.R. spt. 2" below  
 surface. Set small  
 R.R. spt. in new part.

(12B)

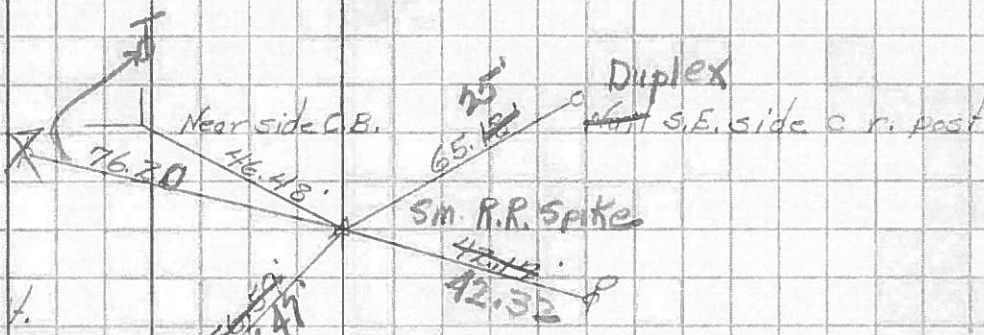

Fd. old R.R. spt.  
 Did not bring points  
 to surface because  
 we dug out old & new  
 would not hold  
 Fu. Co. Ed # J  
 Sec. line 2 & 35

(13)

