

**O.D.O.T. DISTRICT 2 SURVEY OFFICE (USE ONLY)**

PERSONNEL	REFERENCE NO.	<u>13</u>	SHEET	<u>9</u>	OF	<u>26</u>
NOTES	RHOADES	DATE	<u>5/1/18</u>	ROUTE	<u>SR 108</u>	
H.C.	<u>O'DONNELL</u>	WEATHER	<u>SUNNY</u>	COUNTY	<u>FULTON</u>	
R.C.	<u>SEAMAN</u>	TEMP.	<u>63°</u>	TOWNSHIP	<u>DOVER</u>	
				SECTION	<u>2</u>	
				T. <u>7</u> N	R. <u>6</u> E	

TYPE MONUMENT MAG NAIL  
~~ON SURFACE~~ - BELOW 2"  
~~LEFT~~ - CL PAV'T - RIGHT 8'  
- TO - EDGE PAVEMENT  
 S.L.M. 446+30

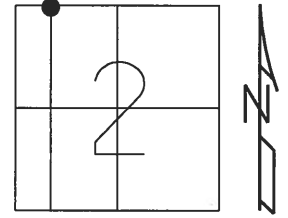

GPS: NORTHING: 709499.909      EASTING: 1517560.233

RECORD:  
 FD SM R.R. SPIKES  
 5-12-92  
 SET P.K./WASHERS  
 9-16-93  
 SET MAG/WASHERS  
 10-30-07, BWC  
 FD MAG 0.5" DN.  
 REF13  
 1-27-17, JFO  
 SET MAG/WASHER  
 8-7-18, JFO

13 TO 13AA = 16.44'

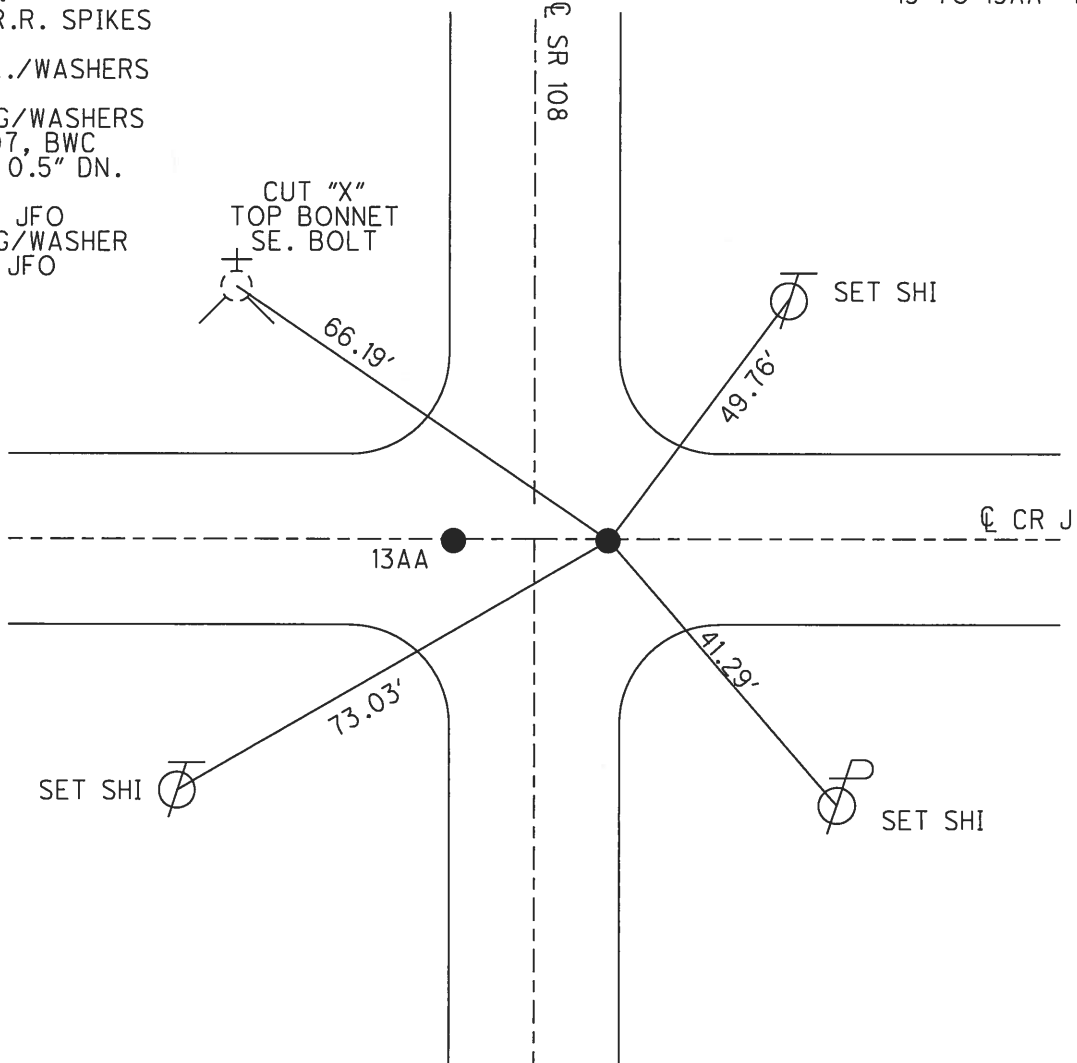

**O.D.O.T. DISTRICT 2 SURVEY OFFICE (USE ONLY)**

PERSONNEL	REFERENCE NO.	<u>13</u>	SHEET	<u>7</u>	OF	<u>22</u>
NOTES	HOMAN	DATE	<u>6/18/07</u>	ROUTE	<u>SR 108</u>	
H.C.	<u>CORDES</u>	WEATHER	<u>SUNNY</u>	COUNTY	<u>FULTON</u>	
R.C.	<u>VIETH</u>	TEMP.	<u>95°</u>	TOWNSHIP	<u>DOVER</u>	
				SECTION	<u>2</u>	
				T	<u>7</u>	N
				R	<u>6</u>	E

TYPE MONUMENT SM.R.R.SPIKE  
~~ON SURFACE~~ - BELOW 2"  
~~LEFT~~ - ☉ PAV'T - RIGHT 8'  
- TO - EDGE PAVEMENT  
 S.L.M. 466+30

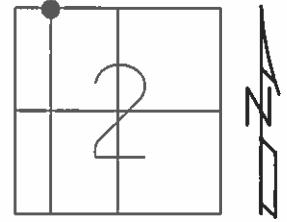

GPS: NORTHING: 709499.922    EASTING: 1517560.212

FD. SM RR SPKS  
5-12-92  
 SET PK/WASHERS  
9-16-93  
 SET MAG/WASHERS  
10-30-07 BWC

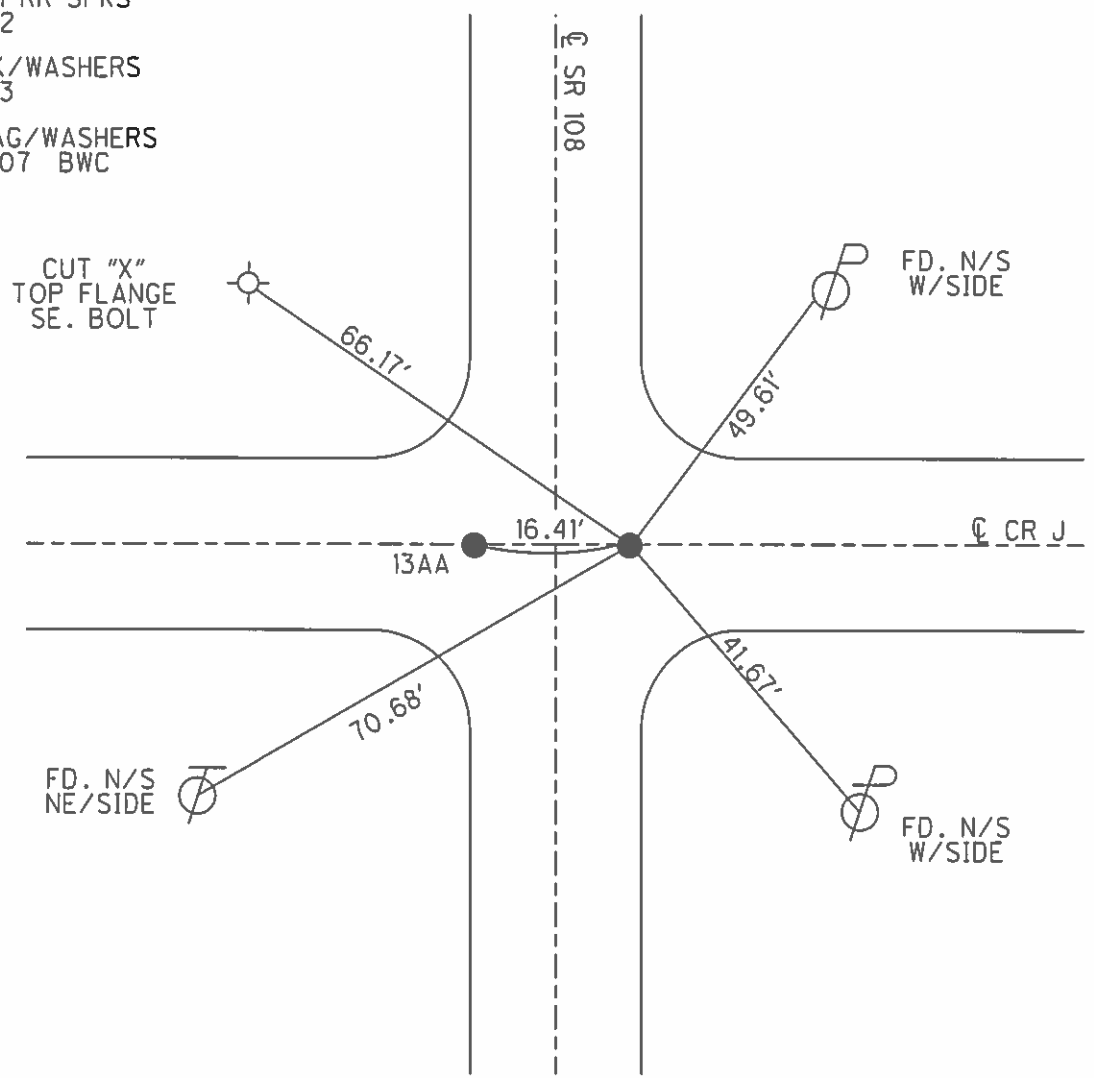

# O.D.O.T. DISTRICT 2 SURVEY OFFICE

PERSONNEL

REFERENCE NO. 13

SHEET 6 OF 11

NOTES LOEHRKE

H.C. CURTIS

R.C. ROMETO

DATE 5-12-92

WEATHER Hot

TEMP. +80

ROUTE S.R. 108

COUNTY FULTON

TOWNSHIP DALLER

SECTION 2

T 7 N R 6 E

Set P.K. / WASHER  
9-16-93  
C.L.

TYPE MONUMENT Sm. R.R. Spikes

ON SURFACE - ~~BELOW~~ Yes

LEFT - 0 PAV'T. - RIGHT B=8.4 Lt A=8.0 Rt

TO EDGE PAVEMENT

S.L.M. 446 +30

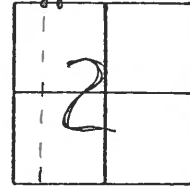

16.43 Between Pts.

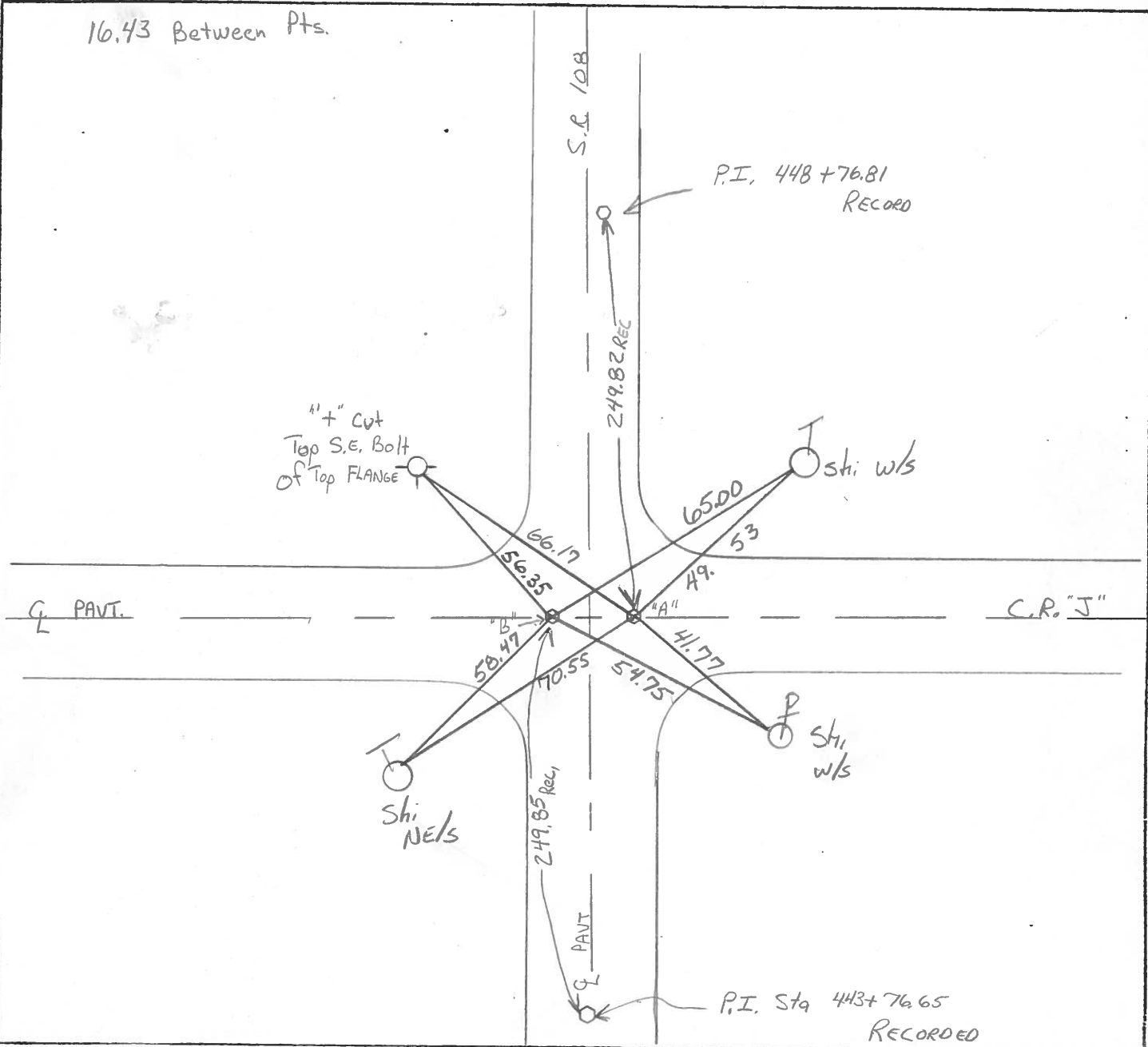

County Fulton S.R. 108

Date 4-13-82

Township DOVER

Weather cloudy

Section 2

Temp. \_\_\_\_\_

T1N, R6E

Personnel HOFFMAN

F

Crew

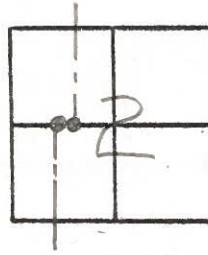

13

PT. "A" Fd Harrow Tooth 0.33' Below Surface ; 8.0' E. of & PAUT S.R.108

PT. "B" Fd Harrow Tooth 0.36' Below Surface ; 8.42' W. of & PAUT S.R.108

set P.K.'s @ surface 4-14-82  
SWH

SET Small R.R. SPK @ BOTH POINTS  
5-11-82 S.W.H.

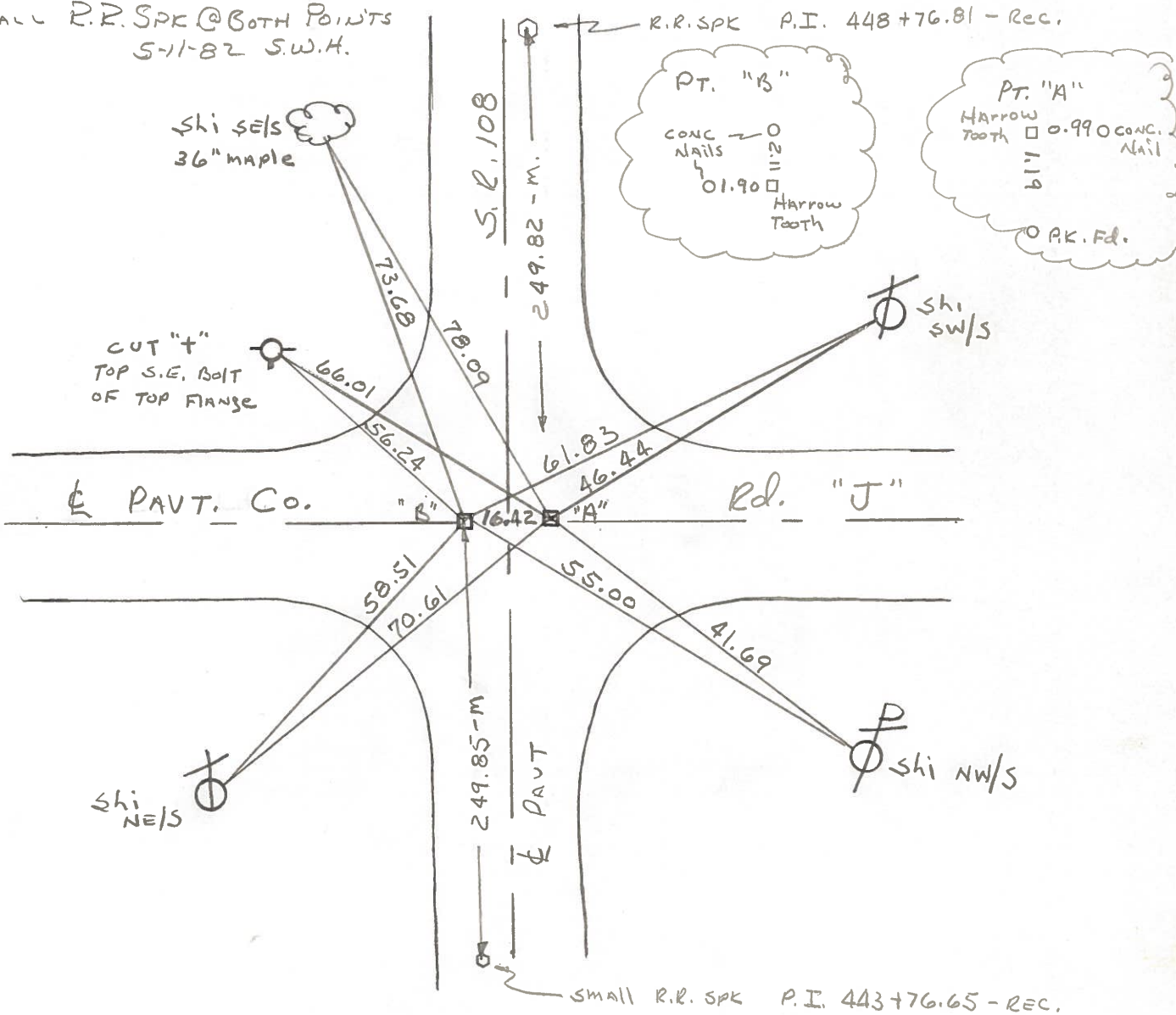

shi sw/s  
36" maple

CUT "t"  
TOP S.E. Bolt  
OF TOP FLANGE

PT. "B"  
CONC NAILS  
01.90  
11.20  
Harrow  
Tooth

PT. "A"  
Harrow  
Tooth 0.99  
CONC. Nail  
11.19  
0 P.K. Fd.

shi sw/s

shi nw/s

shi ne/s

Small R.R. SPK P.I. 443+76.65 - REC.

# COMPUTATION SHEET

STATE OF OHIO - DEPARTMENT OF HIGHWAYS - BUREAU OF LOCATION AND DESIGN \_\_\_\_\_ COLUMBUS, OHIO  
BY Denno - Curtis - Granada - Oney DATE June 9, 1966 NO. \_\_\_\_\_ OF \_\_\_\_\_ SHEETS  
COUNTY Fulton SECTION \_\_\_\_\_  
DIV. NO. 2 S.R. 108 U.S.R. \_\_\_\_\_ I. R. \_\_\_\_\_  
SUBJECT OF THIS SHEET Monument Ref SR 108

13

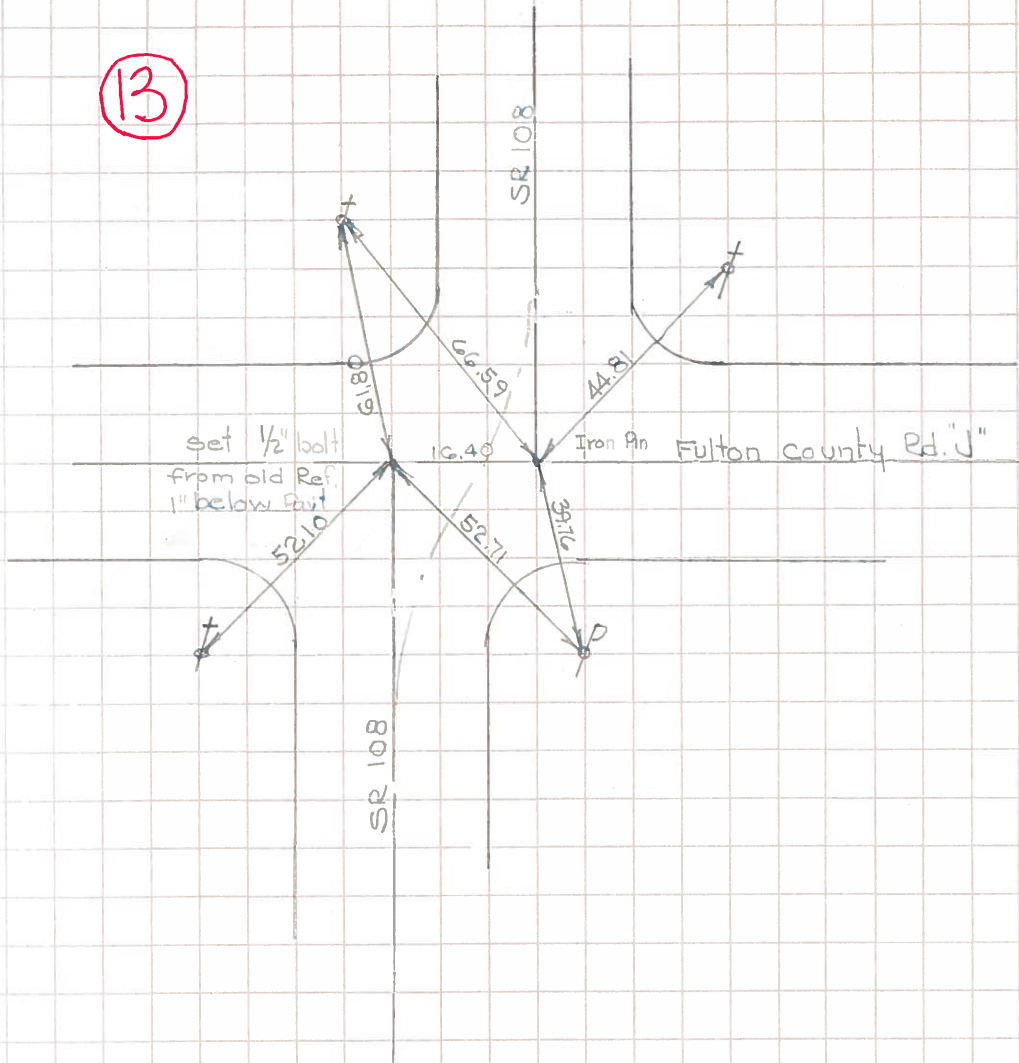



PERSONNEL	TITLE	PERSONNEL	TITLE	COUNTY	DATE	WEATHER	TEMP.
Knape				Fulton	11-3-61	Rain	60°
Armbruster				S. R. # 108			
Gunter				SEC. F.			
Mohler							

DESCRIPTION  $\frac{1}{2}$  Mile N. of U.S. 20A to  $\frac{1}{4}$  Line Sec. 35

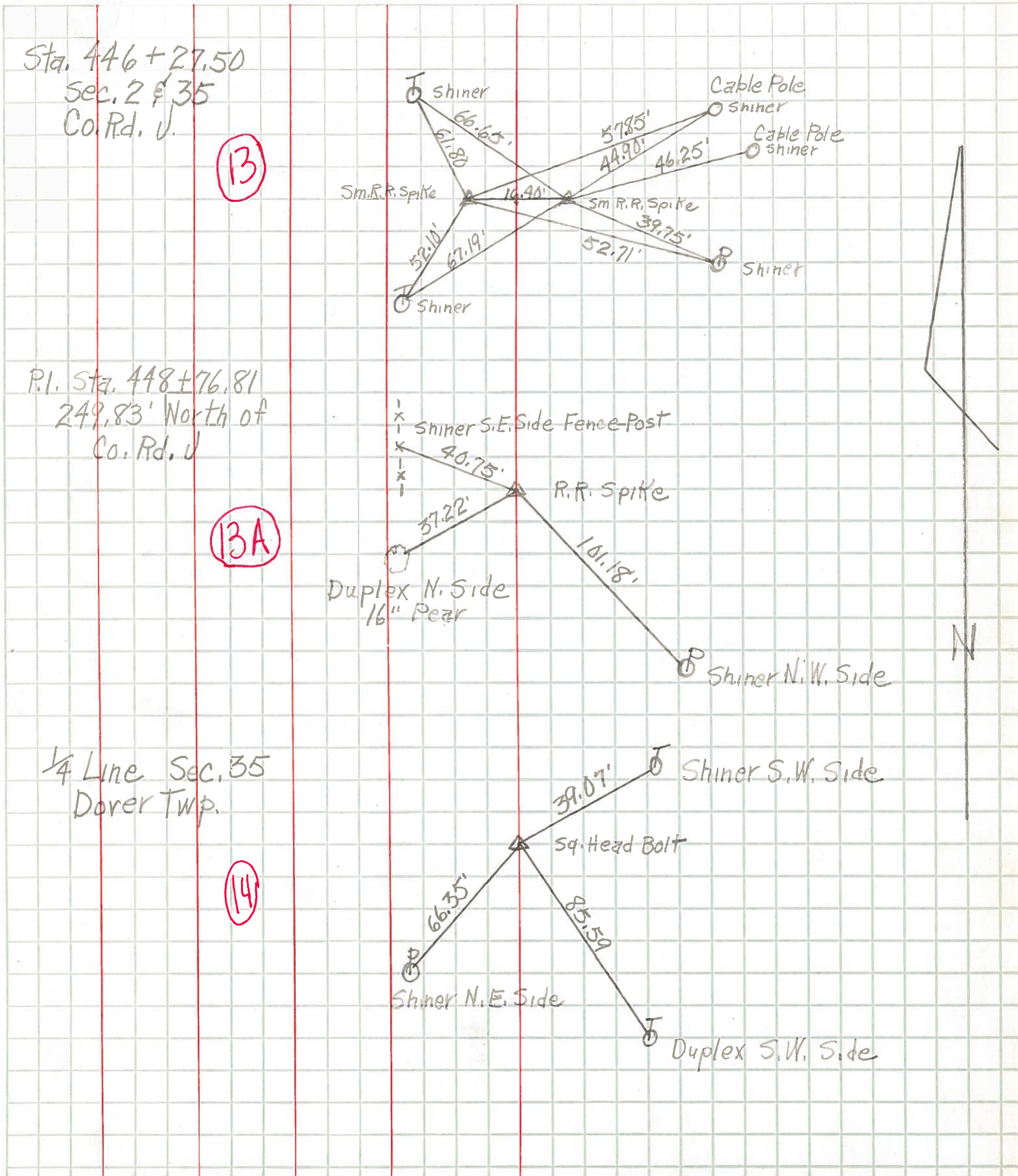

PERSONNEL TITLE PERSONNEL TITLE

COUNTY Fulton

DATE 11-7-57

S. R. # 108

WEATHER

SEC. F

TEMP.

DESCRIPTION

LEFT

CENTER LINE

RIGHT

JOB NO.

P.I. sta. 419+81.1  
 Fd. R.R. spt. 2 1/2"  
 below surface  
 sm. R.R. Spike on surface  
 A Line Sec. 2

(12)

P.I. sta. 443+76.65  
 Fd. R.R. spt. 2" below  
 surface. Set small  
 R.R. spt. in new post.

(12B)

Fd. old R.R. spt.  
 Did not bring points  
 to surface because  
 we dug out old & new  
 would not hold  
 Fu. Co. Rd # J  
 Sec. line 2 & 35

(13)

