

O.D.O.T. DISTRICT 2 SURVEY OFFICE (USE ONLY)

PERSONNEL \_\_\_\_\_ REFERENCE NO. 13 AA SHEET 10 OF 26  
 NOTES RHOADES DATE 5/1/18 ROUTE SR 108  
 H.C. O'DONNELL WEATHER SUNNY COUNTY FULTON  
 R.C. SEAMAN TEMP. 63° TOWNSHIP DOVER  
 \_\_\_\_\_ SECTION 2  
 \_\_\_\_\_ T 7 N R 6 E

TYPE MONUMENT MAG/WASHER  
~~ON SURFACE~~ - BELOW 2"  
 LEFT - ☉ PAV'T - ~~RIGHT~~ 8.4'  
 - TO - EDGE PAVEMENT  
 S.L.M. 446+30  
 GPS NORTHING 709500.081 GPS EASTING 1517543.793

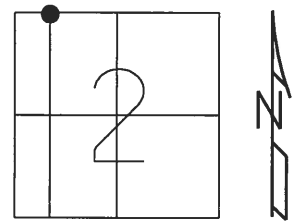

RECORD:  
 FD SM. R.R. SPIKES  
 5-12-92  
 SET P.K./WASHERS  
 9-16-93  
 SET MAG/WASHERS  
 10-30-07, BWC  
 FD MAG/WASHER  
 REFAA13  
 1-27-17, JFO  
 SET MAG/WASHER  
 8-7-18, JFO

13 TO 13AA = 16.44'

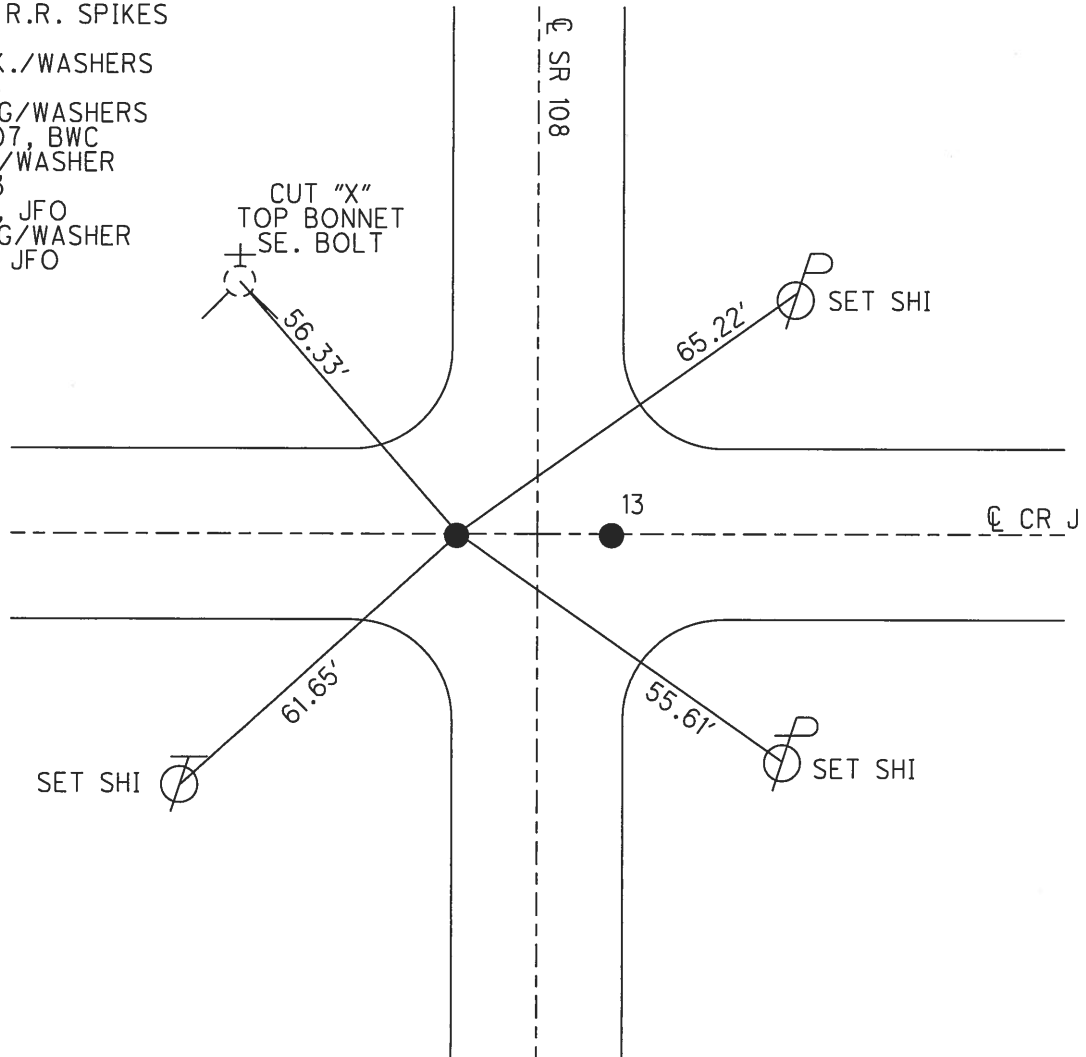

**O.D.O.T. DISTRICT 2 SURVEY OFFICE (USE ONLY)**

PERSONNEL \_\_\_\_\_ REFERENCE NO. 13 AA SHEET 8 OF 22  
 NOTES HOMAN DATE 6/18/07 ROUTE SR 108  
 H.C. CORDES WEATHER SUNNY COUNTY FULTON  
 R.C. VIETH TEMP. 95° TOWNSHIP DOVER  
 \_\_\_\_\_ SECTION 2  
 \_\_\_\_\_ T 7 N R 6 E

TYPE MONUMENT SM.R.R.SPIKE  
~~ON SURFACE~~ - BELOW 2"  
 LEFT - ☉ PAV'T - ~~RIGHT~~ 8.4'  
 - TO - EDGE PAVEMENT  
 S.L.M. 466+30  
 GPS NORTHING 709500.094 GPS EASTING 1517543.742

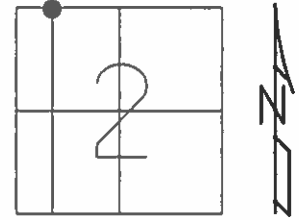

FD. SM RR SPKS  
5-12-92

SET PK/WASHERS  
9-16-93

SET MAG/WASHERS  
10-30-07 BWC

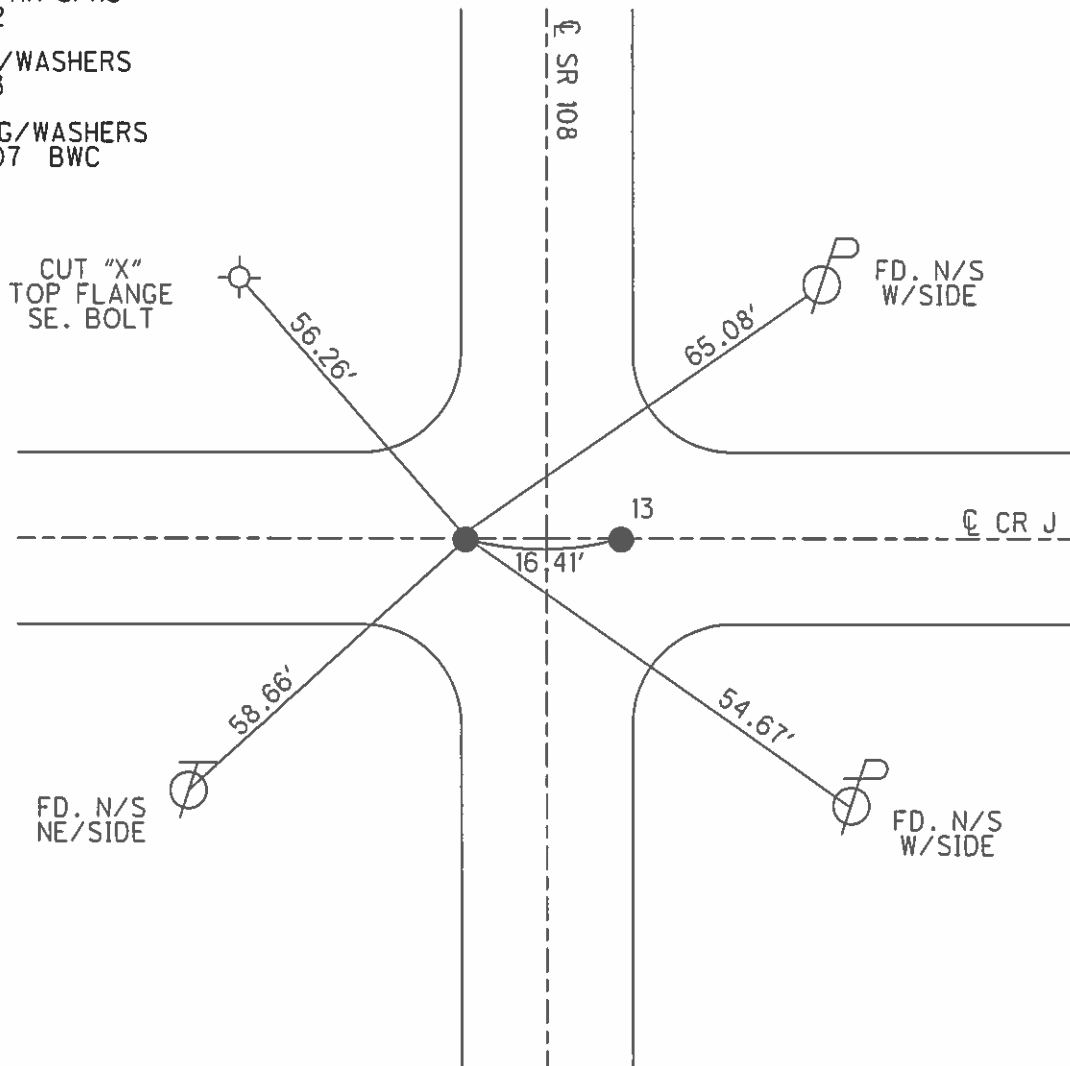

# O.D.O.T. DISTRICT 2 SURVEY OFFICE

PERSONNEL

REFERENCE NO. 13

SHEET 6 OF 11

NOTES LOEHRKE

H.C. CURTIS

R.C. ROMETO

DATE 5-12-92

WEATHER Hot

TEMP. +80

ROUTE S.R. 108

COUNTY FULTON

TOWNSHIP DALLER

SECTION 2

T 7 N R 6 E

Set P.K. / WASHER  
9-16-93  
C.L.

TYPE MONUMENT Sm. R.R. Spikes

ON SURFACE - ~~BELOW~~ Yes

LEFT - 0 PAV'T. - RIGHT B=8.4 Lt A=8.0 Rt

TO EDGE PAVEMENT

S.L.M. 446 +30

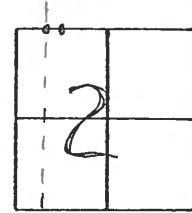

16.43 Between Pts.

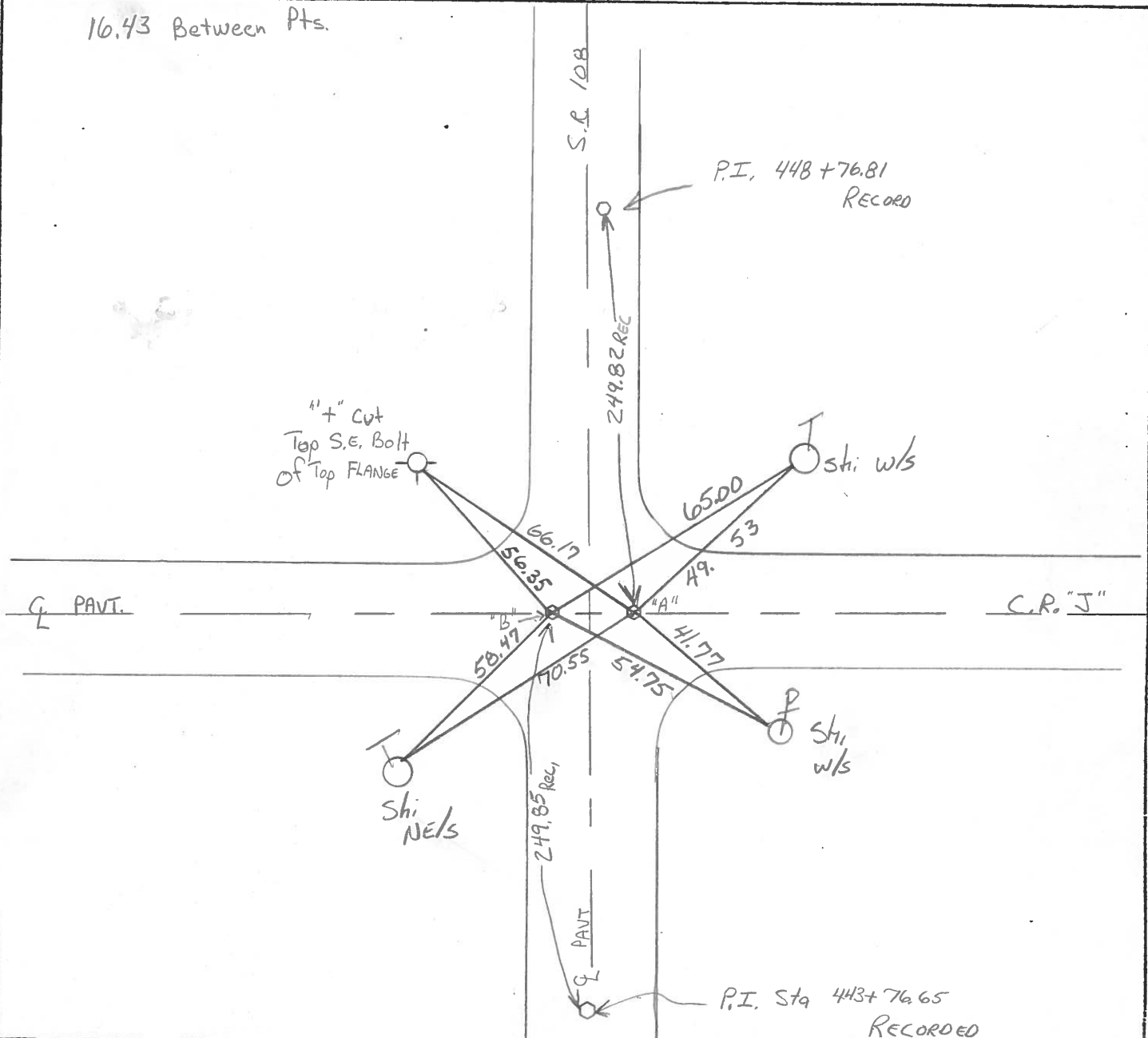

County Fulton S.R. 108

Date 4-13-82

Township DOVER

Weather cloudy

Section 2

Temp. \_\_\_\_\_

T1N, R6E

Personnel HOFFMAN

F

Crew

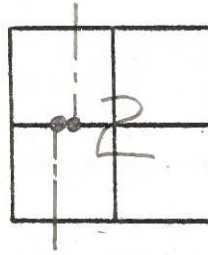

13

PT. "A" Fd Harrow Tooth 0.33' Below Surface ; 8.0' E. of & PAUT S.R.108

PT. "B" Fd Harrow Tooth 0.36' Below Surface ; 8.42' W. of & PAUT S.R.108

set P.K.'s @ surface 4-14-82  
SWH

SET Small R.R. SPK @ BOTH POINTS  
5-11-82 S.W.H.

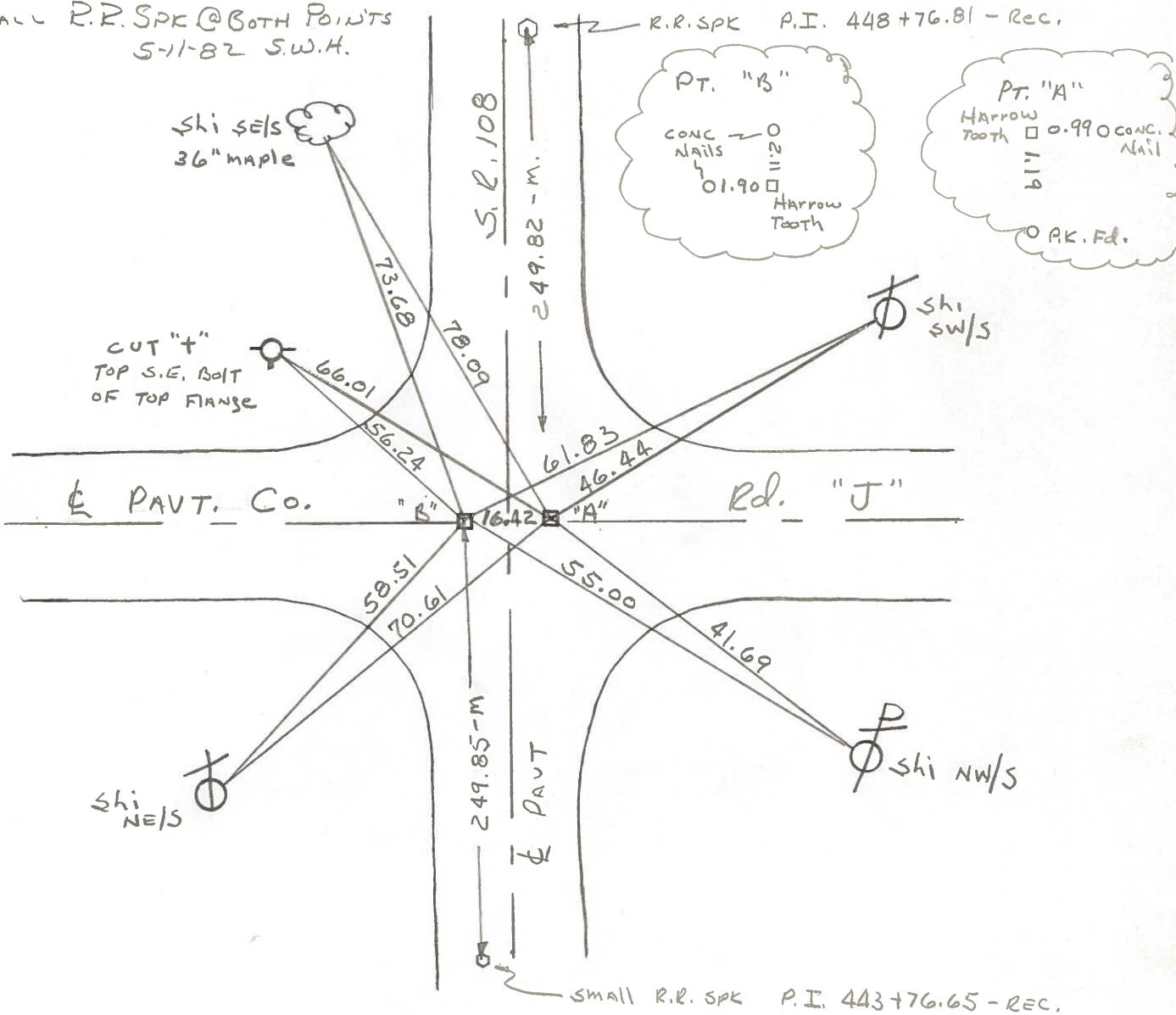

# COMPUTATION SHEET

STATE OF OHIO - DEPARTMENT OF HIGHWAYS - BUREAU OF LOCATION AND DESIGN \_\_\_\_\_ COLUMBUS, OHIO  
BY Denno - Curtis - Granada - Oney DATE June 9, 1966 NO. \_\_\_\_\_ OF \_\_\_\_\_ SHEETS  
COUNTY Fulton SECTION \_\_\_\_\_  
DIV. NO. 2 S.R. 108 U.S.R. \_\_\_\_\_ I. R. \_\_\_\_\_  
SUBJECT OF THIS SHEET Monument Ref SR 108

13

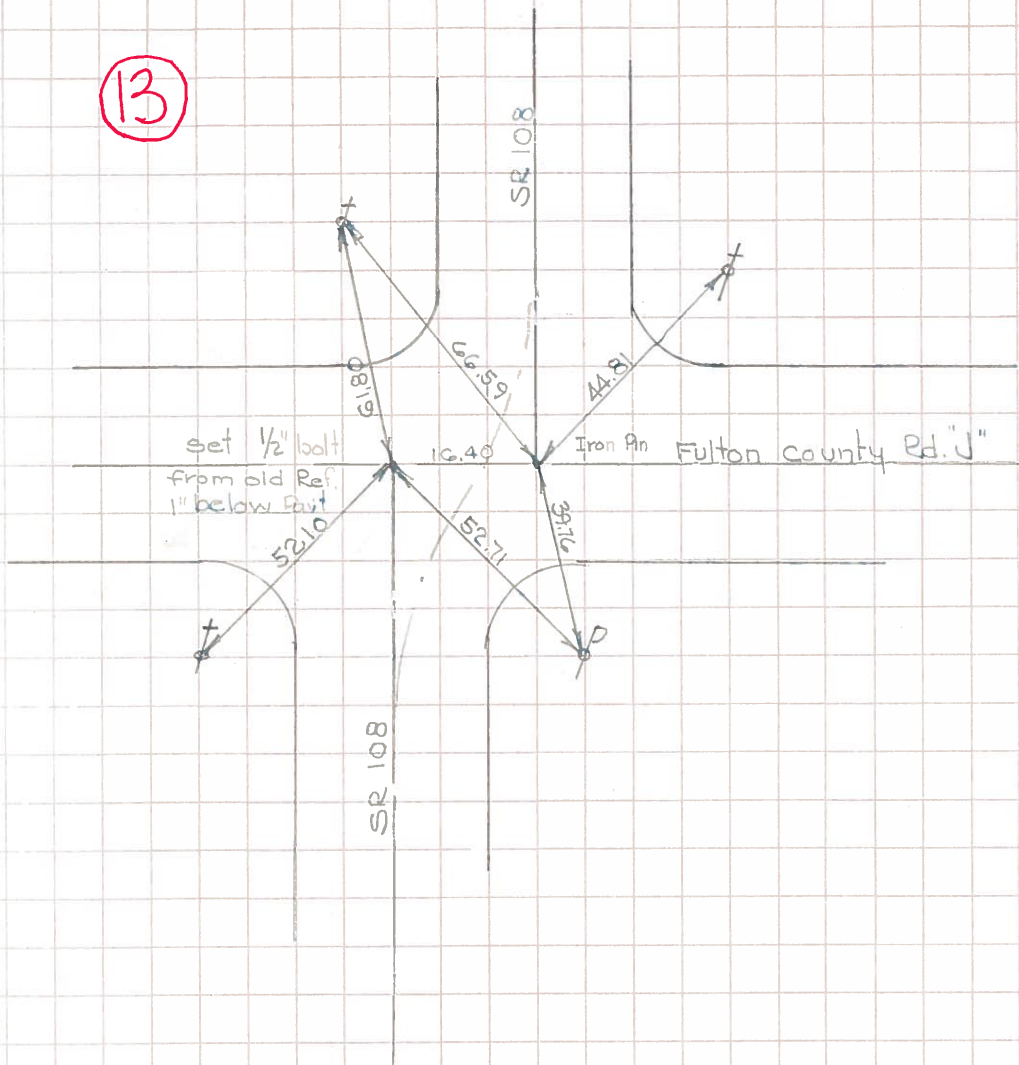



PERSONNEL TITLE PERSONNEL TITLE

COUNTY Fulton DATE Aug., 30, 1962

S. R. #108 WEATHER Clear

SEC. C. R. J. to US #20 TEMP. +90°

DESCRIPTION LEFT CENTER LINE RIGHT JOB NO.

SR #108 Co., Rd. J North 60' P/W to Oak Shade

SW cor Sec. #2 Dover Town.  
 Stone Stake 34.17 E, Ties Gone  
 Stake 40.00 W. Aug., 30, 1962  
 1930 " Rd. #1" Spt. in T.P. 31.92 S.E.  
 Co., Spt in fence post 34.50 N.W.

W 1/4 Sec. #2 Dover Twp.  
 Stone Spt. in Apple Tree 30.67' S.W. Ties Gone  
 Stake 34.0' N.W. Aug., 30, 1962  
 Stake 32.0' S.E.  
 Spt. in Cherry tree 44.75' East.

N.W. Cor. Sec. #2 Dover Twp.  
 Stone 1930 " Rd. #1" U.S.G.S. B.M. Aluminum Plate Stamped 798 feet.  
 Spt. in Syc. Tree 35.62' S.E. Found USGS on S.E. corner but think it has been changed since tree was taken.  
 Spt. in T.P. 34.0' N.W.  
 44. ???

S.W. Cor. Sec. #26 & N.W. Cor. Sec. #35 & N.E. cor Sec. #34 & S.E. cor. Sec. #27 Chesterfield Twp. Ful., Co.

Stone Spt. in Maple, Stamp 71.8' S.E. Ties Gone  
 Wood Hub. 40.0 S.W. Aug., 30, 1962  
 Wood Hub. & Guard. 40.0' N.W.  
 Twp pt. Near Side Creosoted T.P. 36.45 S.E.

N.W. Cor. Sec. #26 & N.E. Cor. Sec. #27 Chesterfield Twp. Ful., Co.

Stone #15 #20 S.E. Cor. Foundation of House 37.7 N.W. ok. Didn't dig.  
 S.E. Cor Brick porch Column 39.80 N.W. Gone. Aug., 30, 1962  
 1/2 of paint (US 20 N) 12.8' S ok.  
 E. edge of Conc. Walk. 31.54' W. ?  
 P/W Mon. 17.15 N. ok

(over)

PERSONNEL	TITLE	PERSONNEL	TITLE	COUNTY	DATE	WEATHER	TEMP.
Knape				Fulton	11-3-61	Rain	60°
Armbruster				S. R. # 108			
Gunter				SEC. F.			
Mohler							

DESCRIPTION  $\frac{1}{2}$  Mile N. of U.S. 20A to  $\frac{1}{4}$  Line Sec. 35

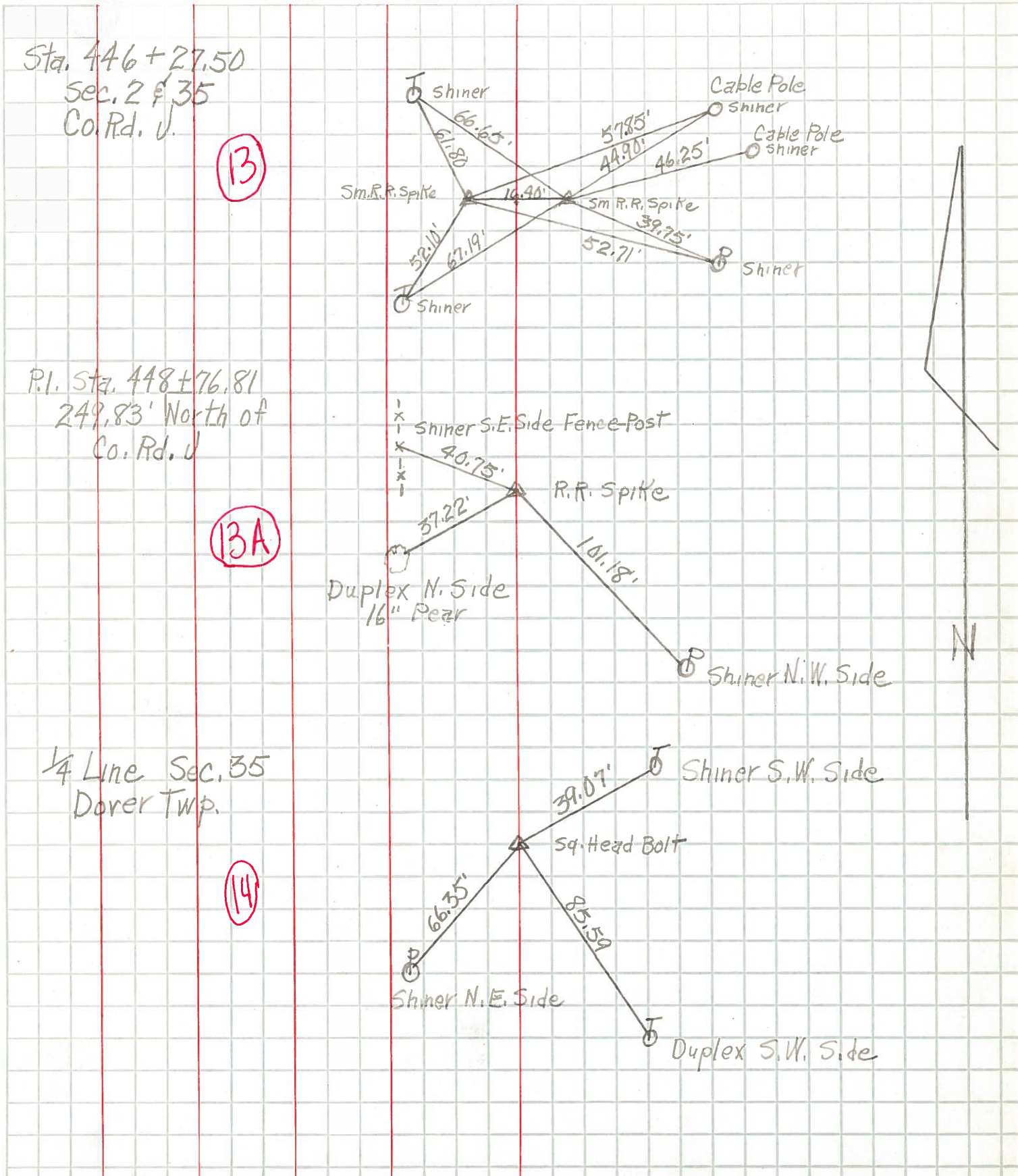



PERSONNEL TITLE PERSONNEL TITLE

COUNTY Fulton

DATE 11-7-57

S. R. # 108

WEATHER

SEC. F

TEMP.

DESCRIPTION

LEFT

CENTER LINE

RIGHT

JOB NO.

P.I. sta. 419+84.1  
 Fd. R.R. spt. 2 1/2"  
 below surface  
 Sm. R.R. Spike on surface  
 A Line Sec. 2

(12)

P.I. sta. 443+76.65  
 Fd. R.R. spt. 2" below  
 surface. Set small  
 R.R. spt. in new part.

(12B)

Fd. old R.R. spt.  
 Did not bring points  
 to surface because  
 we dug out old & new  
 would not hold  
 Fu. Co. Ed # J  
 Sec. line 2 & 35

(13)

