

O.D.O.T. DISTRICT 2 SURVEY OFFICE (USE ONLY)

PERSONNEL _____ REFERENCE NO. 14 SHEET 12 OF 26

NOTES RHOADES DATE 5/1/18 ROUTE SR 108
 H.C. O'DONNELL WEATHER SUNNY COUNTY FULTON
 R.C. SEAMAN TEMP. 63° TOWNSHIP DOVER
 _____ SECTION 35
 _____ T 8 N R 6 E

TYPE MONUMENT _____ MAG/WASHER _____

ON SURFACE - ~~BELOW~~ ON _____

LEFT - ☉ PAV'T - RIGHT _____ ON _____

11.4' TO RT EDGE PAVEMENT

S.L.M. 472+82

GPS NORTHING: 712149.607 GPS EASTING: 1517615.094

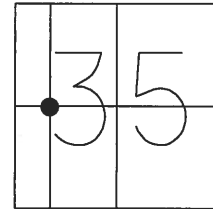

RECORD:
 FD SM. R.R. SPIKE
 5-12-92
 SET P.K./WASHER
 9-16-93
 SET MAG/WASHER
 10-30-07, BWC
 FD MAG/WASHER
 REF14
 1-27-18, JFO
 SET MAG/WASHER
 8-7-18, JFO

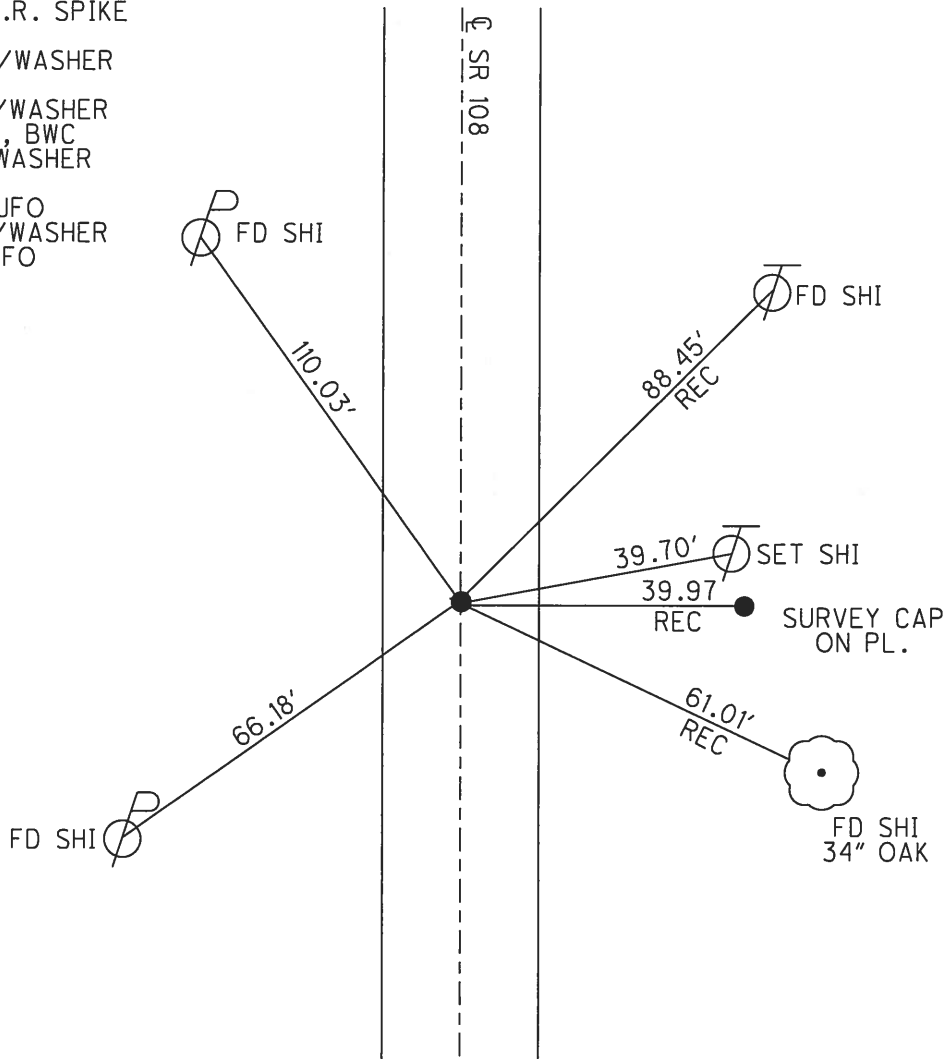

O.D.O.T. DISTRICT 2 SURVEY OFFICE (USE ONLY)

PERSONNEL _____ REFERENCE NO. 14 SHEET 10 OF 22
 NOTES CORDES DATE 6/19/07 ROUTE SR 108
 H.C. HOMAN WEATHER CLOUDY/RAIN COUNTY FULTON
 R.C. VIETH TEMP. 78° TOWNSHIP DOVER
 _____ SECTION 35
 _____ T 8 N R 6 E

TYPE MONUMENT _____ P.K./WASHER _____
 ON SURFACE - ~~BELOW~~ _____ ON _____
 LEFT - ☉ PAV'T - RIGHT _____ ON _____
11.4' TO RT _____ EDGE PAVEMENT
 S.L.M. 472+82
 GPS NORTHING: 712149.586 GPS EASTING: 1517615.073

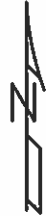
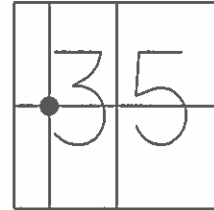

FD. SM RR SPK
 5-12-92
 SET PK/WASHER
 9-16-93
 SET MAG/WASHER
 10-30-07 BWC

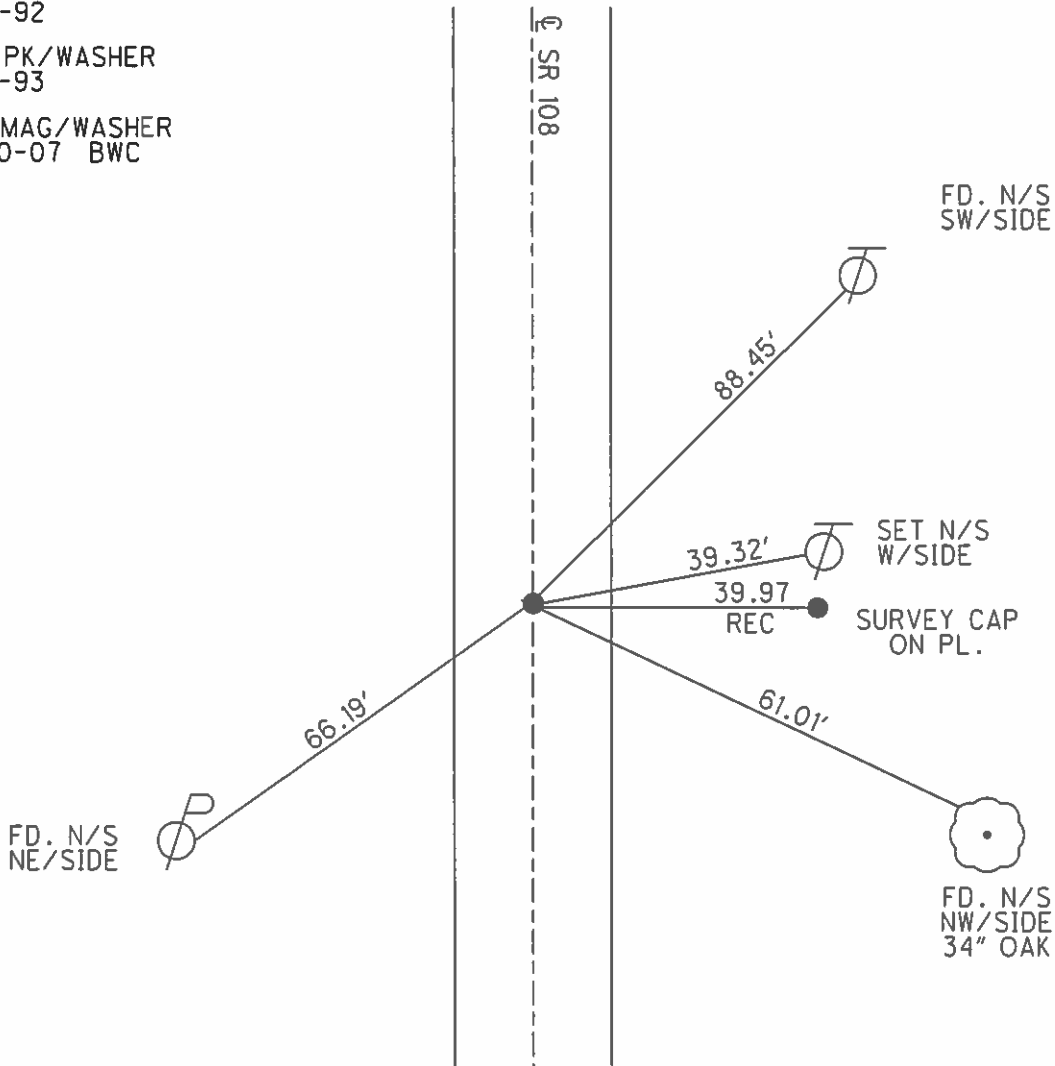

O.D.O.T. DISTRICT 2 SURVEY OFFICE

PERSONNEL

REFERENCE NO. 14

SHEET 8 OF 11

NOTES LOHRKE

H.C. CURTIS

DATE 5-12-92

ROUTE S.R. 108

R.C. ROMERO

WEATHER CLEAR

COUNTY FULTON

TEMP. +80

TOWNSHIP DOVER

Set. P.K. / WASHER
9-10-93
C.H.

SECTION 35

T. B. N. R. 6 E

TYPE MONUMENT Sm Spike

ON SURFACE - BELOW Yes

LEFT - & PAV'T. - RIGHT 0.4'

11.4 TO RT EDGE PAVEMENT

S.L.M. 472+02

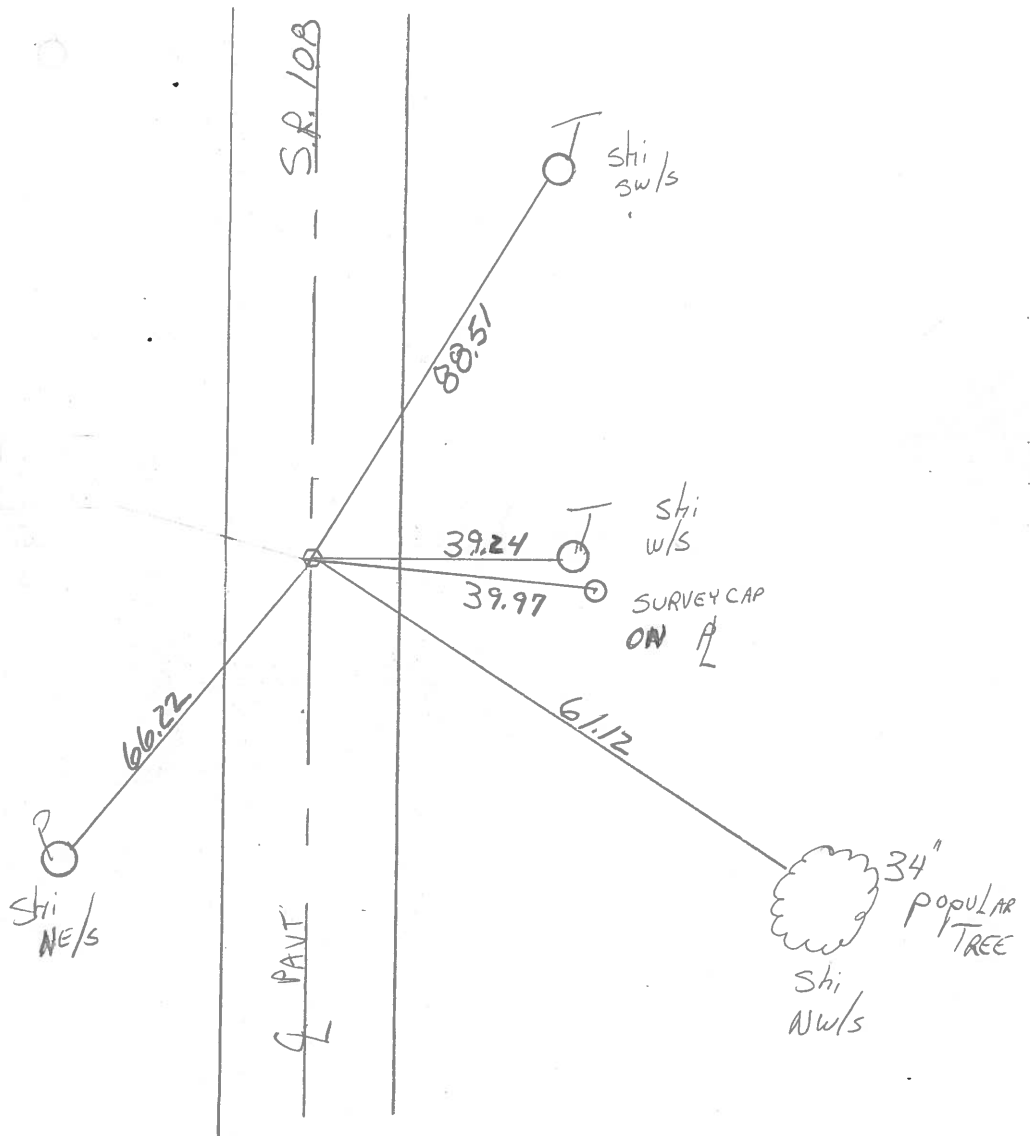
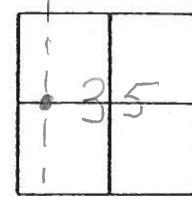

County Fulton S.R. 108

Date 4-9-82

Township Dover

Weather cloudy

Section 35

Temp. +45°

T&N, R&E

Personnel Hoffman

F

Crew

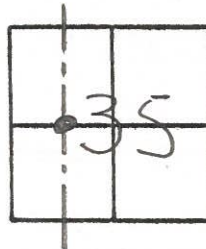

14

Fd. R.R. SPK 0.10' Below surface

Project Sta ± 472 + 76

11.1 TO W. EP.

11.1 TO E. EP.

SET SMALL MARKING SPK.
5-11-82 S.W.H.

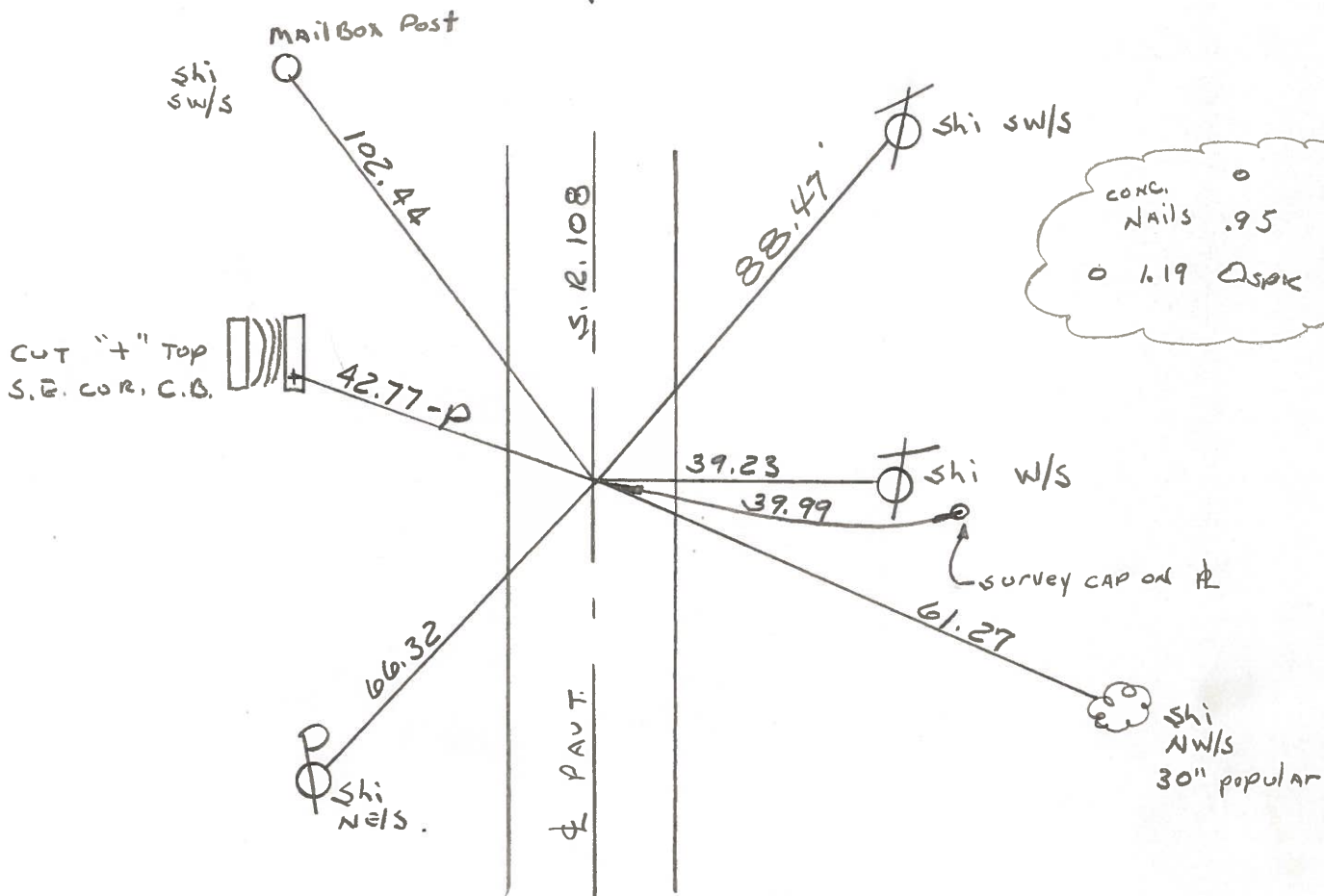

COMPUTATION SHEET

STATE OF OHIO - DEPARTMENT OF HIGHWAYS - BUREAU OF LOCATION AND DESIGN _____ COLUMBUS, OHIO
BY Dennis Curtis Granata-Omey DATE June 10, 1966 NO. _____ OF _____ SHEETS
COUNTY Fulton SECTION _____
DIV. NO. 2 S.R. 108 U.S.R. _____ I. R. _____
SUBJECT OF THIS SHEET Ref Monument SR 108

(14)

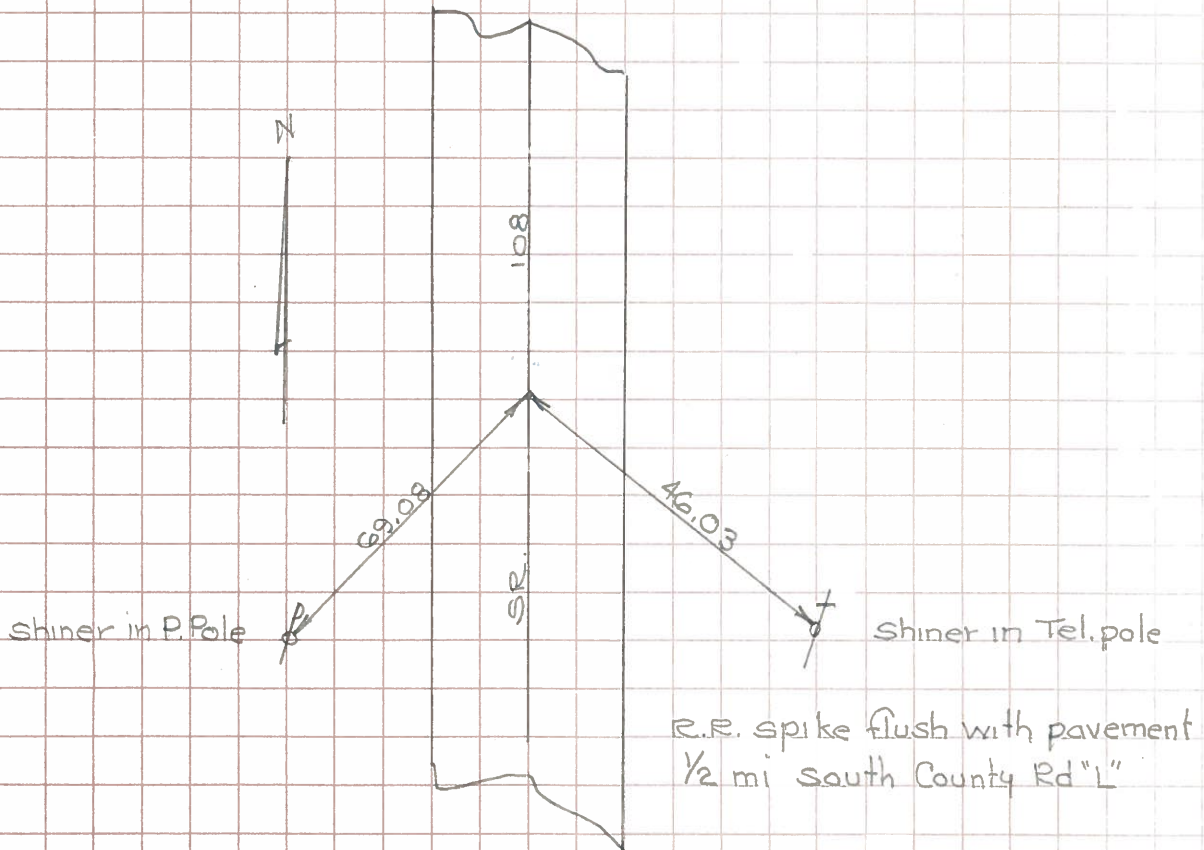
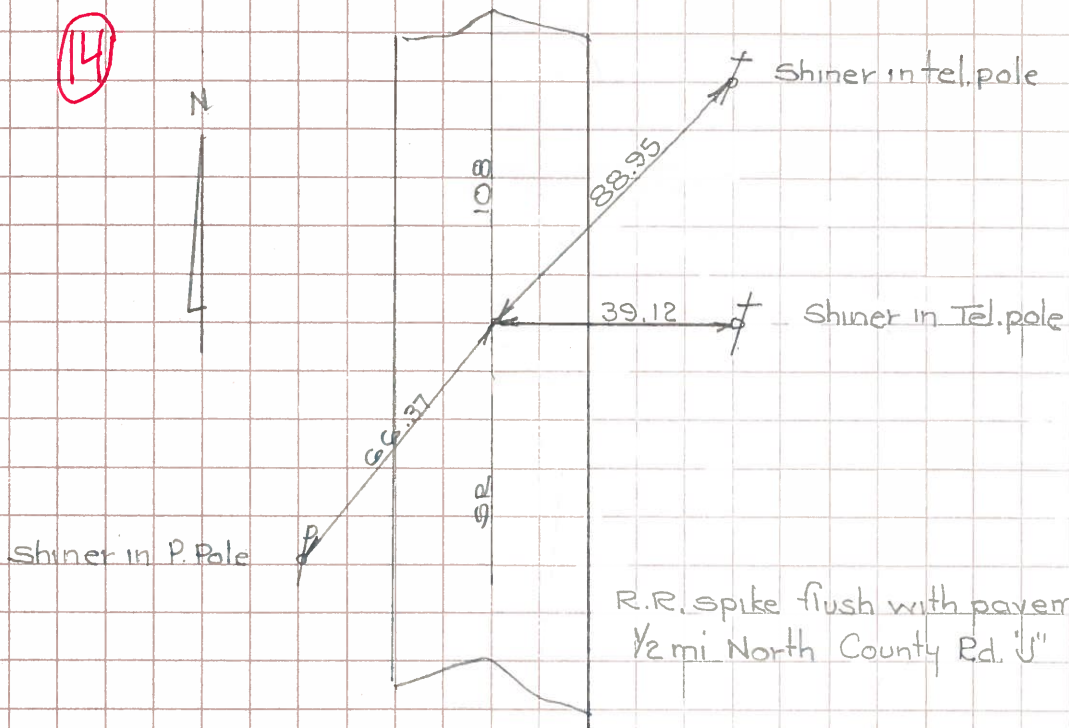

PERSONNEL TITLE PERSONNEL TITLE

COUNTY Fulton

DATE 11-3-61

Knape
Armbruster
Gunter
Mahler

S. R. # 108

WEATHER Rain

SEC. F.

TEMP. 60°

DESCRIPTION 1/2 Mile N. of U.S. 20A to 1/4 Line Sec. 35

JOB NO.

LEFT CENTER LINE RIGHT

Sta. 446+27.50
Sec. 2 of 35
Co. Rd. U.

(13)

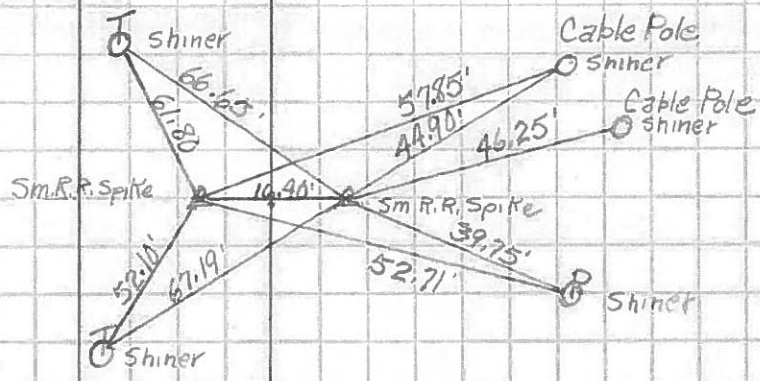

P.I. Sta. 448+76.81
249.83' North of
Co. Rd. U

(13A)

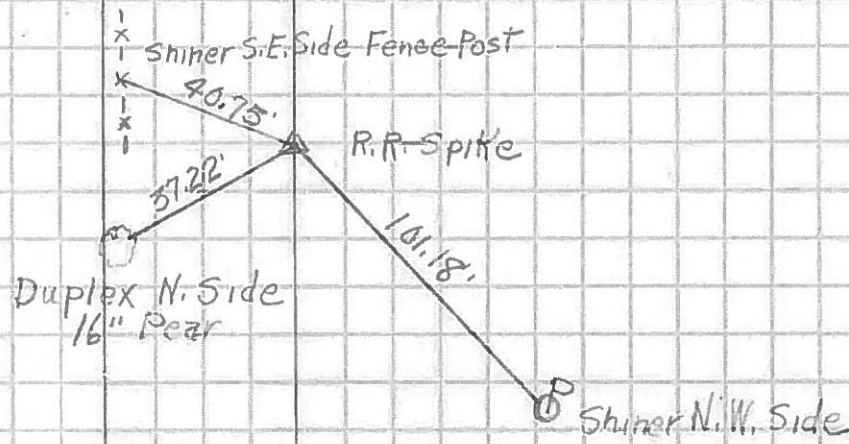

1/4 Line Sec. 35
Dover Twp.

(14)

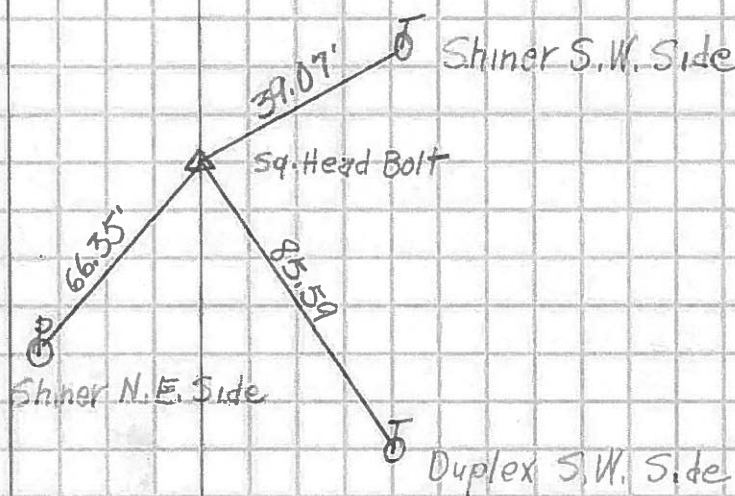

PERSONNEL	TITLE	PERSONNEL	TITLE

COUNTY Fulton DATE 11-7-57

S. R. #108 WEATHER _____

SEC. F TEMP. _____

DESCRIPTION _____ LEFT _____ CENTER LINE _____ RIGHT _____ JOB NO. _____

