

O.D.O.T. DISTRICT 2 SURVEY OFFICE (USE ONLY)

PERSONNEL _____ REFERENCE NO. 16 SHEET 16 OF 26
 NOTES RHOADES DATE 5/1/18 ROUTE SR 108
 H.C. O'DONNELL WEATHER SUNNY-WIND COUNTY FULTON
 R.C. SEAMAN TEMP. 79° TOWNSHIP DOVER
 _____ SECTION 11
 _____ T 10 S R 2 E

TYPE MONUMENT MAG NAIL
 ON SURFACE - ~~BELOW~~ ON _____
~~LEFT~~ - Q PAV'T - RIGHT 2'
9.8' TO RT EDGE PAVEMENT
 S.L.M. 530+45
 GPS NORTHING: 717837.418 GPS EASTING: 1517187.064

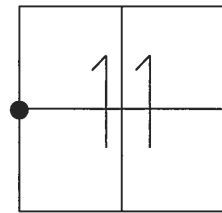

RECORD:
 FD " IRON PIPE
 10-21-86
 SET SM. R.R. SPIKE
 5-21-87
 FD SM. R.R. SPIKE
 5-12-92
 SET MAG/WASHER
 11-05-07, BWC
 FD MAG NAIL
 REF16
 1-27-17, JFO
 SET MAG/WASHER
 8-7-18

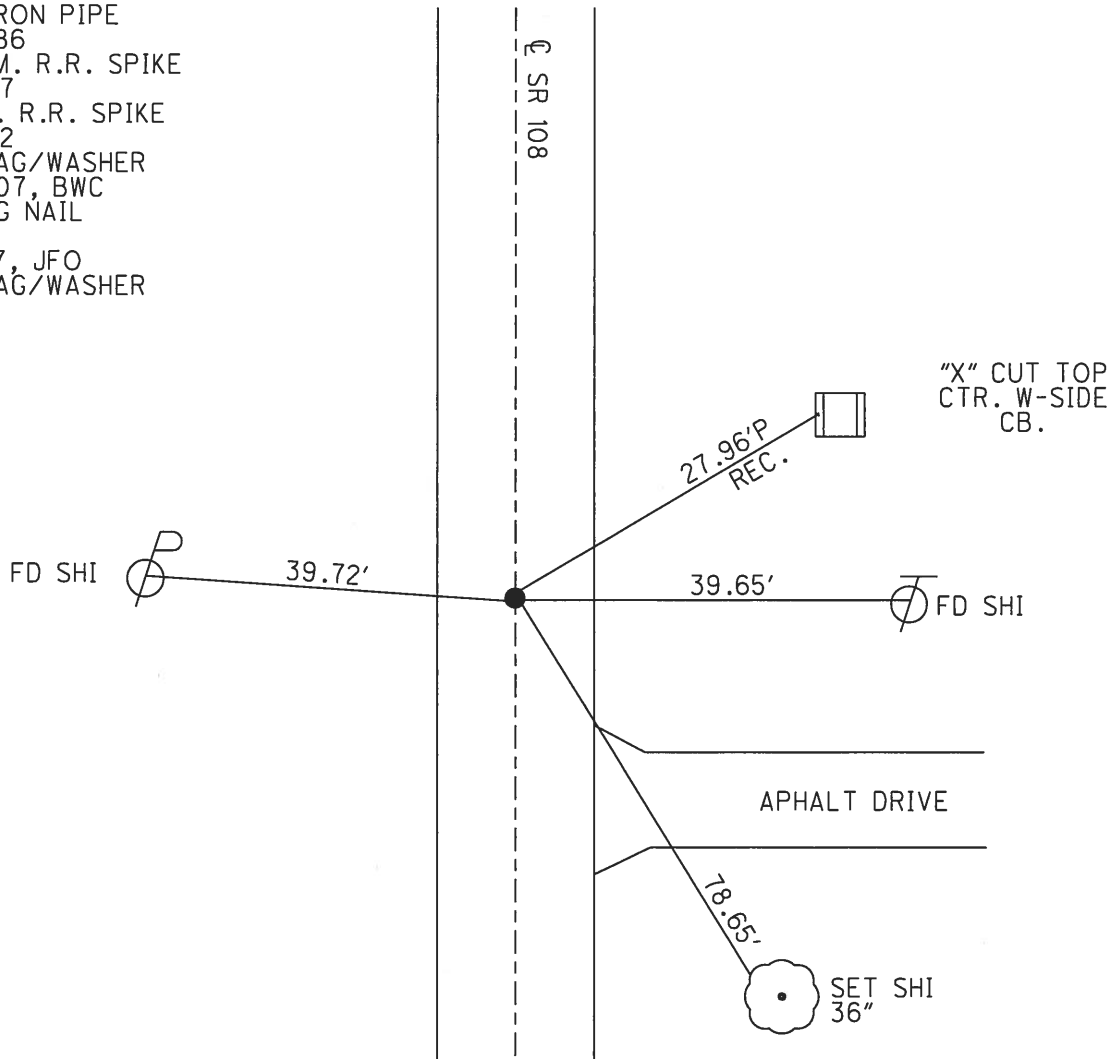

O.D.O.T. DISTRICT 2 SURVEY OFFICE (USE ONLY)

PERSONNEL _____ REFERENCE NO. 16 SHEET 14 OF 22
 NOTES CORDES DATE 6/19/07 ROUTE SR 108
 H.C. HOMAN WEATHER PTLY. CLOUDY COUNTY FULTON
 R.C. VIETH TEMP. 80° TOWNSHIP DOVER
 _____ SECTION 11
 _____ T 10 S R 2 E

TYPE MONUMENT SM.R.R.SPIKE
 ON SURFACE - ~~BELOW~~ ON _____
~~LEFT - C PAV'T~~ - RIGHT 2'
9.8' TO RT EDGE PAVEMENT
 S.L.M. 530+45
 GPS NORTHING: 717837.372 GPS EASTING: 1517187.035

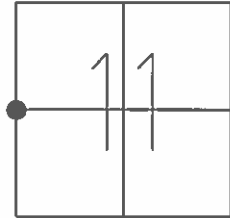

FD. " IRON PIPE
 10-21-86
 SET SM RR SPK
 5-21-87

FD. SM RR SPK
 5-12-92
 SET MAG/WASHER
 11-05-07 BWC

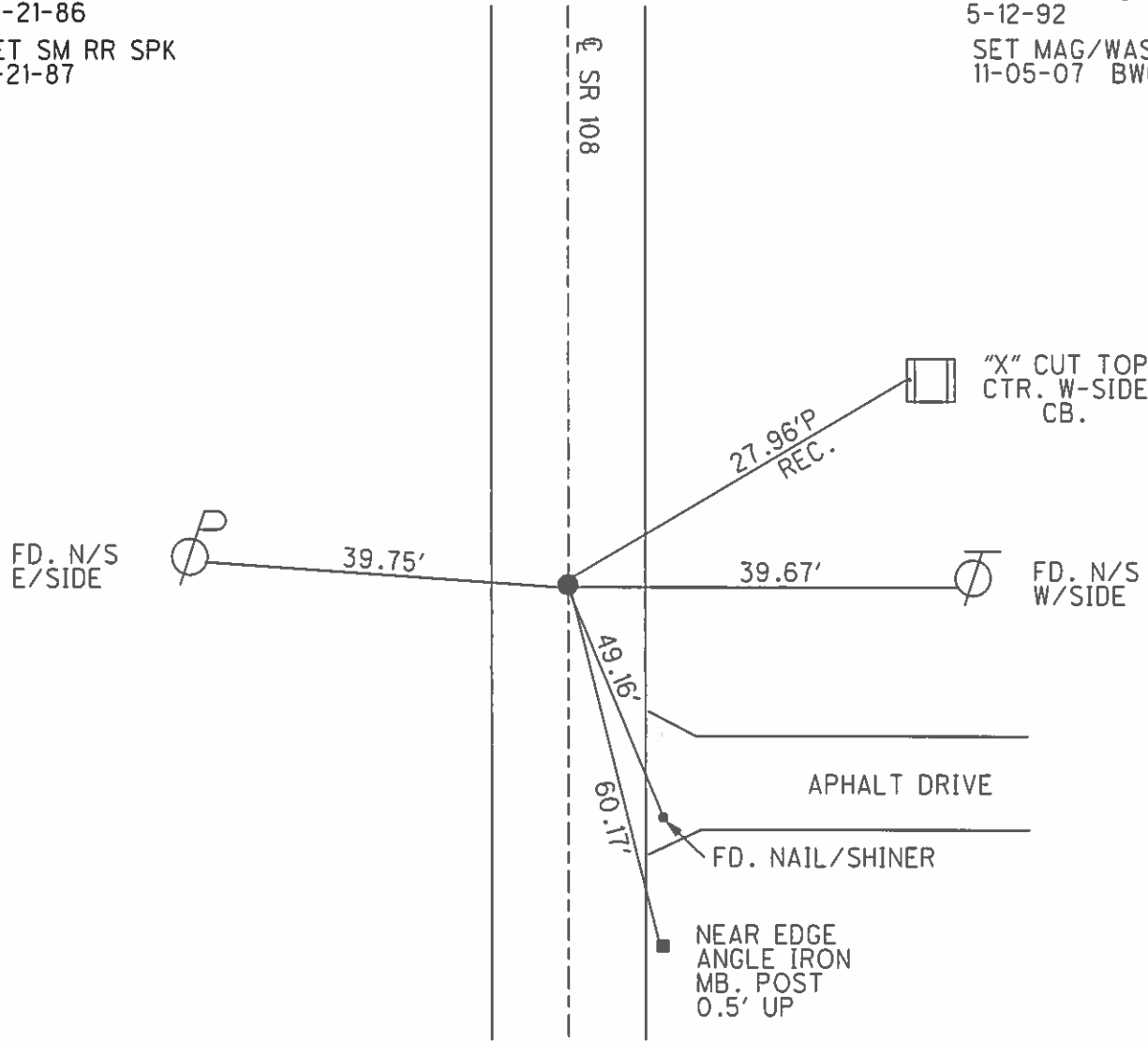

O.D.O.T. DISTRICT 2 SURVEY OFFICE

PERSONNEL

REFERENCE NO. 16

SHEET 1 OF

NOTES 1. Stone

H.C. D. Curtis

R.C. J. Hauscholder

DATE 21 Oct. 86

WEATHER Cloudy

TEMP. 48°

ROUTE SR #108

COUNTY Fulton

TOWNSHIP Dover

SECTION 11

T R

TYPE MONUMENT 3/4" I. pipe

ON SURFACE - BELOW 1 1/2" deep

LEFT - & PAV'T. - RIGHT

 TO EDGE PAVEMENT

S.L.M. 530+25

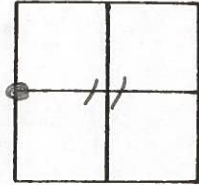

Set Small R.R. Spk. To Surface
5-21-87

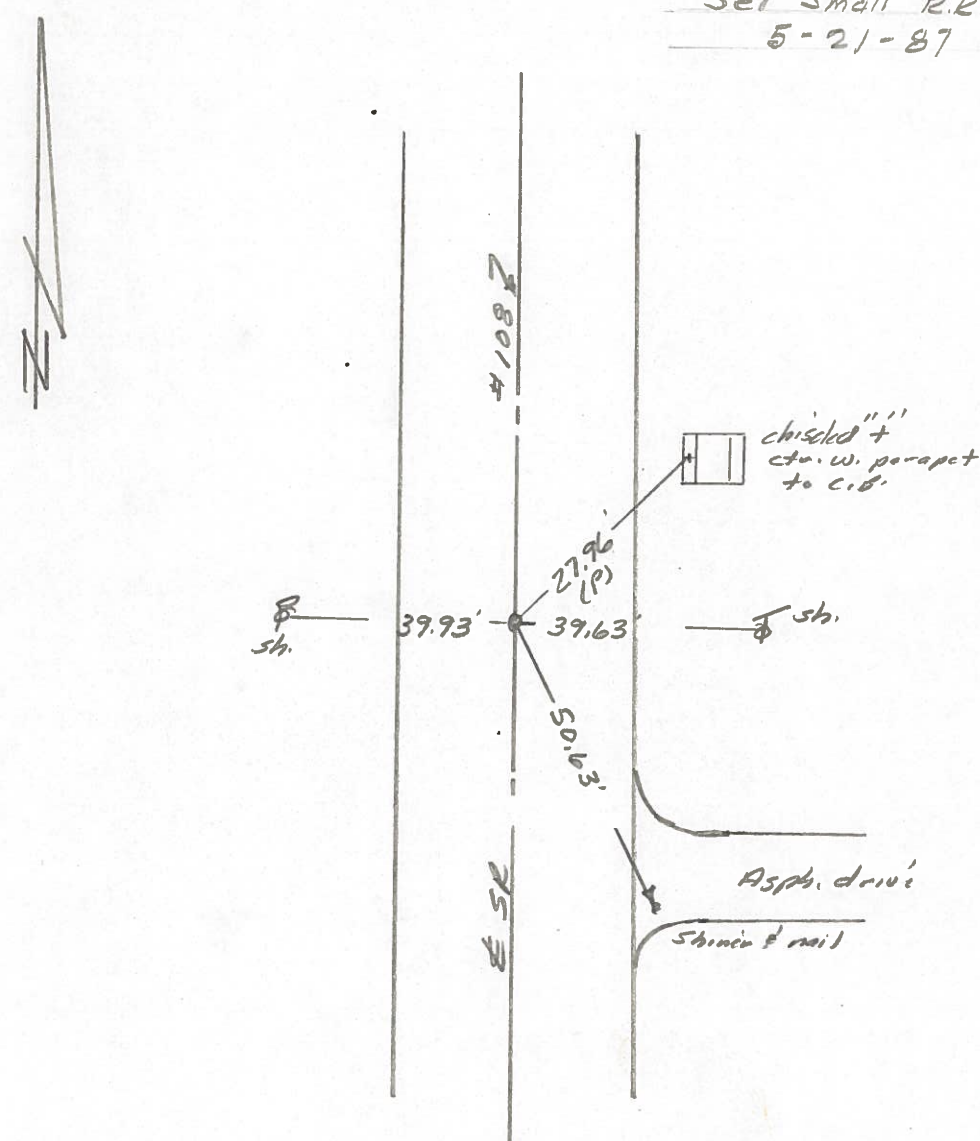

County FULTON S.R. 108

Date 4-9-82

Township DOVER

Weather cloudy

Section 11

Temp. + 45°

T10 R2E

Personnel Hoffman

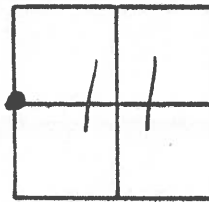

£

Crew

16

Fd 3/4" I. D. Pipe 0.10' Below Surface
 1.5' E. of & PAUT.
 9.7' TO E. EP.
 12.7' TO W. EP.

Sta 530+21+

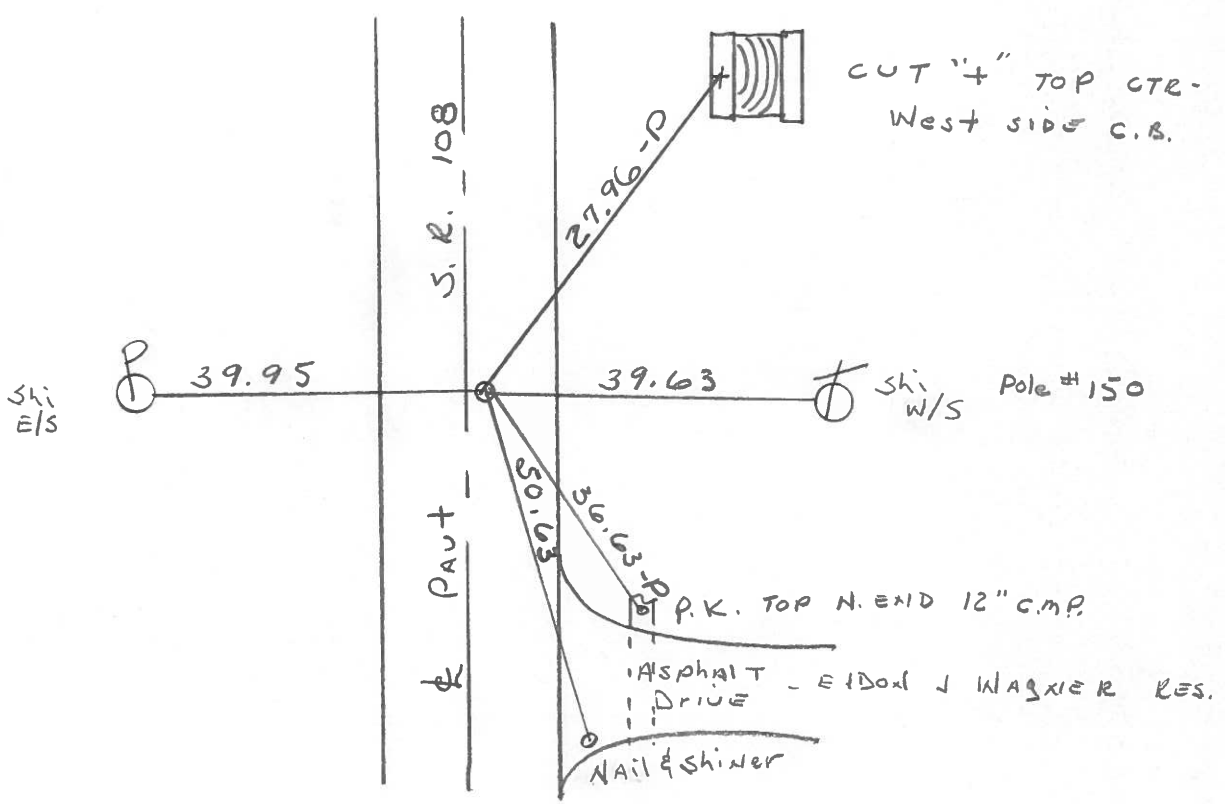

P.I. Sta 244+24.55 - Rec.
 1991 PLANS

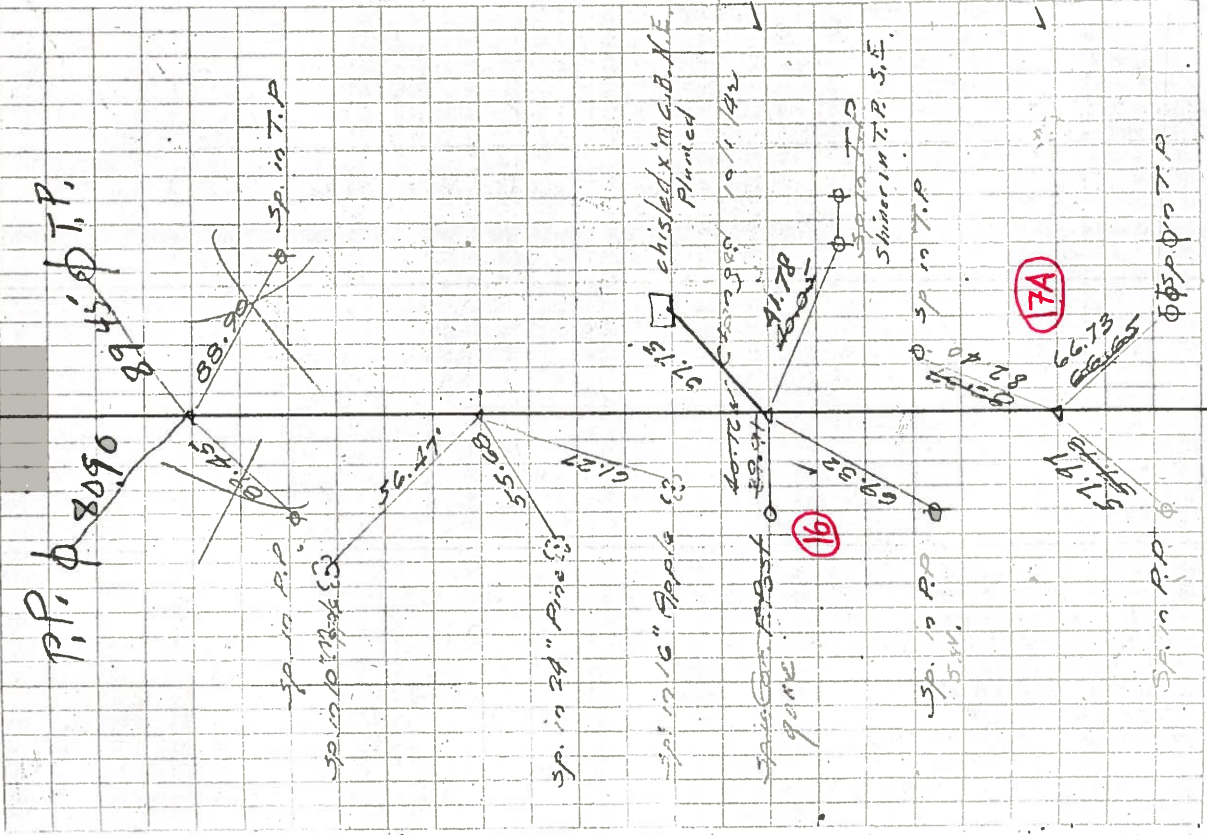

227466.15 P.I. R.R. Spike Did not find
M.J. 9-9-62

232109.64 P.T. R.R. Spike Did not find
M.J. 9-9-62

244221.55 P.I. R.R. Spike
Set new P.O. (Hollow Tooth) 10/1/62
Found P.K. Nail 9-7-62 M.J.
Set R.R. Spk. 16 11-2-62

270482.15 P.I. R.R. Spike
Set new P.O. (Hollow Tooth) 10/1/62
Found 9-7-62 M.J.
Set R.R. Spk. 17A 11-2-62