

O.D.O.T. DISTRICT 2 SURVEY OFFICE (USE ONLY)

PERSONNEL _____ REFERENCE NO. 17 A SHEET 18 OF 26
 NOTES RHOADES DATE 5/1/18 ROUTE SR 108
 H.C. O'DONNELL WEATHER SUNNY-WIND COUNTY FULTON
 R.C. SEAMAN TEMP. 79° TOWNSHIP DOVER
 _____ SECTION 2
 _____ T 10 S R 2 E

TYPE MONUMENT MAG/WASHER
 ON SURFACE - ~~BELOW~~ ON
~~LEFT - C~~ PAV'T - ~~RIGHT~~ ON
12' TO LT EDGE PAVEMENT
 S.L.M. 557+06
 GPS NORTHING: 720494.365 GPS EASTING: 1517167.665

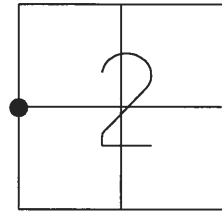

RECORD:
 FD SM. R.R. SPIKE
 10-21-86
 SET SM. R.R. SPIKE
 5-21-87
 SET MAG/WASHER
 08-09-07, DCH
 FD MAG/WASHER
 REF17
 1-19-17, JFO
 SET MAG/WASHER
 8-7-18, JFO

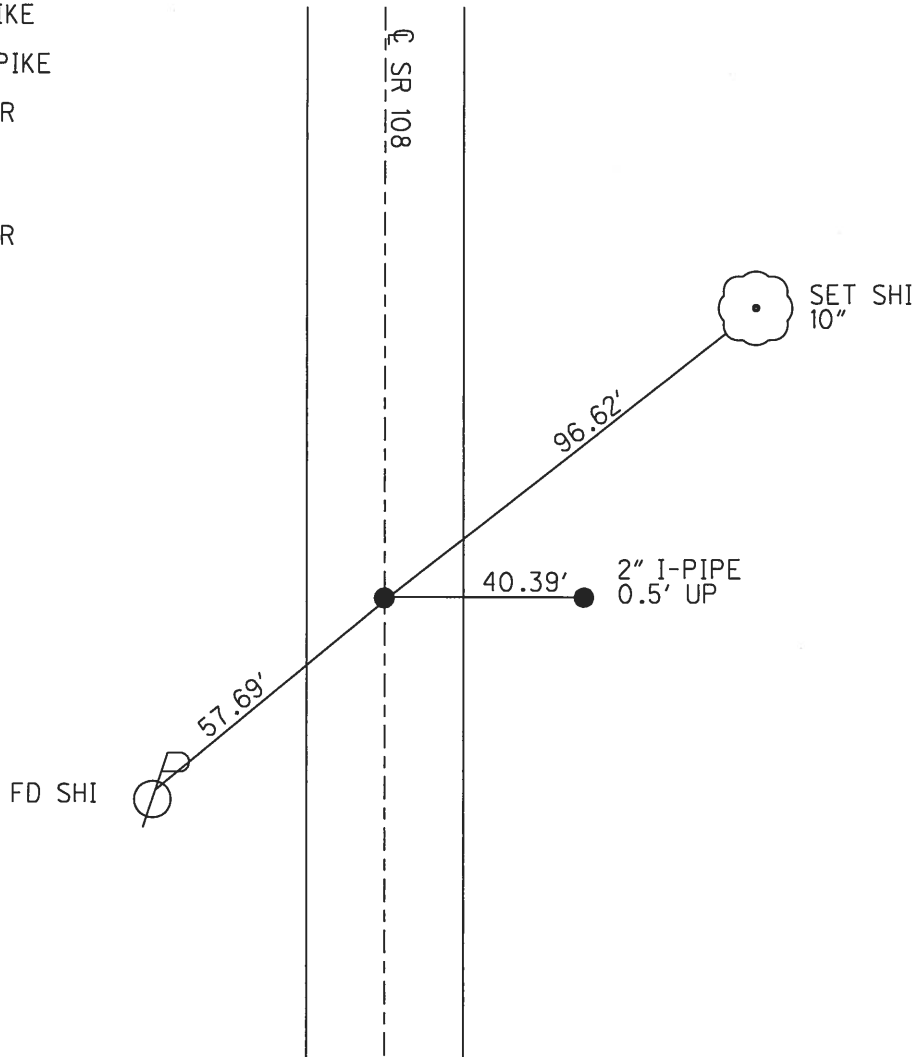

O.D.O.T. DISTRICT 2 SURVEY OFFICE (USE ONLY)

PERSONNEL	REFERENCE NO.	17 A	SHEET	16	OF	22
NOTES	CORDES	DATE	6/20/07	ROUTE	SR 108	
H.C.	VIETH	WEATHER	SUNNY	COUNTY	FULTON	
R.C.	CORDES	TEMP.	75°	TOWNSHIP	DOVER	
				SECTION	2	
				T	10 S	R
						2 E

TYPE MONUMENT SM.R.R.SPIKE
 ON SURFACE - ~~BELOW~~ ON
~~LEFT~~ - Q PAV'T - ~~RIGHT~~ ON
12' TO LT EDGE PAVEMENT
 S.L.M. 557+06
 GPS NORTHING: 720494.326 GPS EASTING: 1517167.603

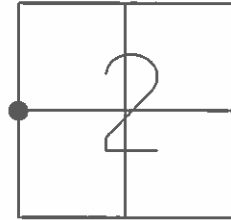

FD. SM RR SPK
 10-21-86
 SET SM RR SPK
 5-21-87
 SET MAG/WASHER
 08-09-07 DCH

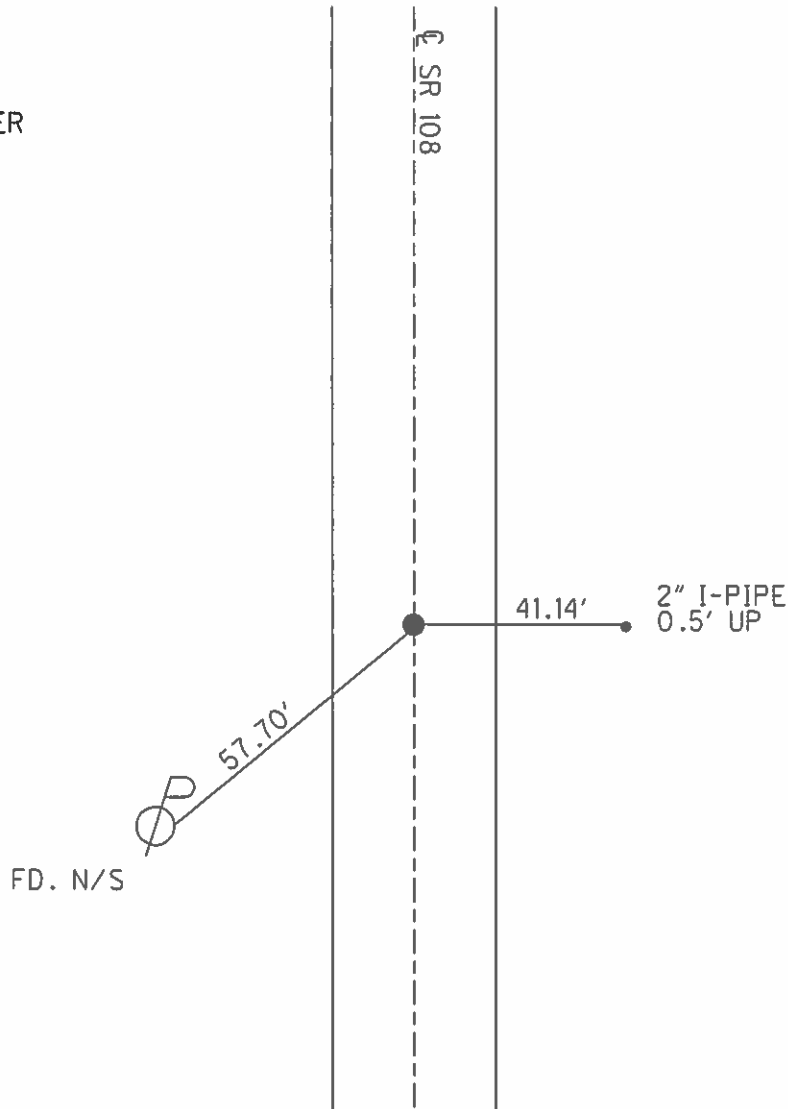

O.D.O.T. DISTRICT 2 SURVEY OFFICE

PERSONNEL

REFERENCE NO. 17-A SHEET 3 OF

NOTES 1. Stone

H.C. D. Curtis

R.C. J. Hausholder

DATE 21 Oct. 86

WEATHER Cloudy

TEMP. 47°

ROUTE SR #108

COUNTY Fulton

TOWNSHIP Dover

SECTION 2

T R

TYPE MONUMENT Sm. RR Spk.

ON SURFACE - BELOW Surface

LEFT - PAV'T. - RIGHT

 TO EDGE PAVEMENT

S.L.M. 556183

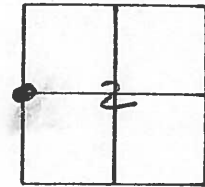

Set Small R.R. Spk. To Surface
5-21-87

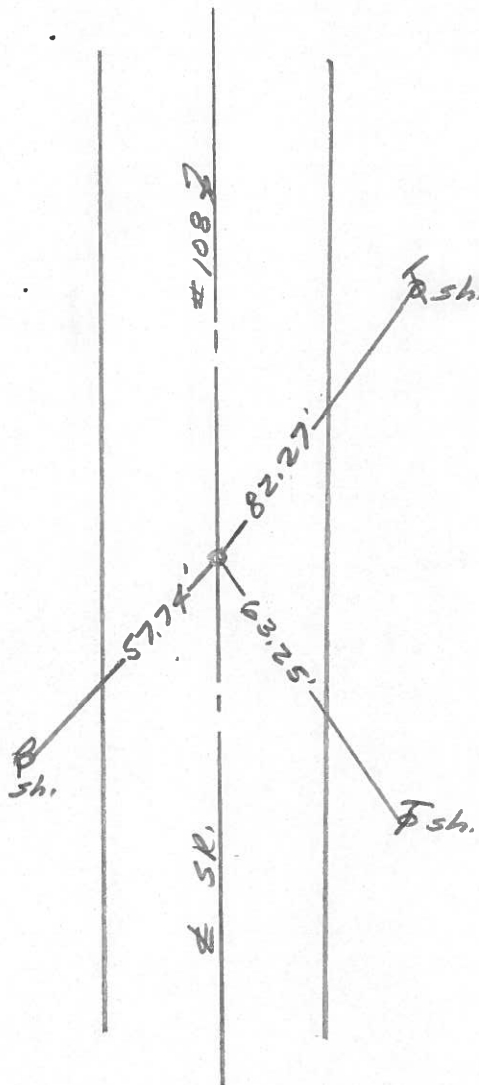

County FULTON S.R. 108

Date 4-15-82

Township Dover

Weather Clear

Section 2

Temp. +60°

T10 R2E

Personnel Hoffman

E

Crew

17-A

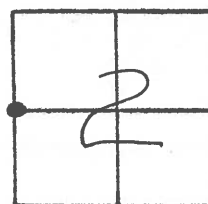

Fd. small R.R. spike @ surface

0.30' E. of \perp PAUT

11.4' TO W. EP.

Sta 556 + 80 ±

11.0' TO E. EP.

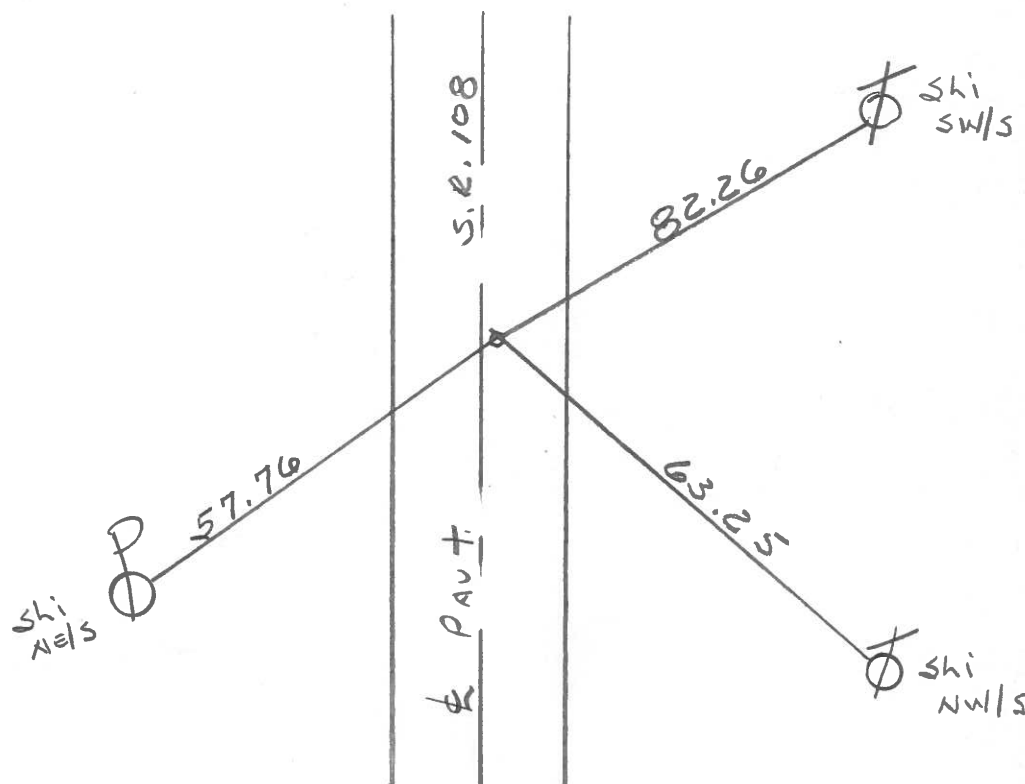

P.I.

PERSONNEL	TITLE	PERSONNEL	TITLE
Tomsic			
Neuser			
Granata			
Vanyo			

COUNTY Fulton DATE April 24, 1973

S. R. 108 WEATHER _____

SEC. _____ TEMP. _____

DESCRIPTION _____ LEFT _____ CENTER LINE _____ RIGHT _____ JOB NO. _____

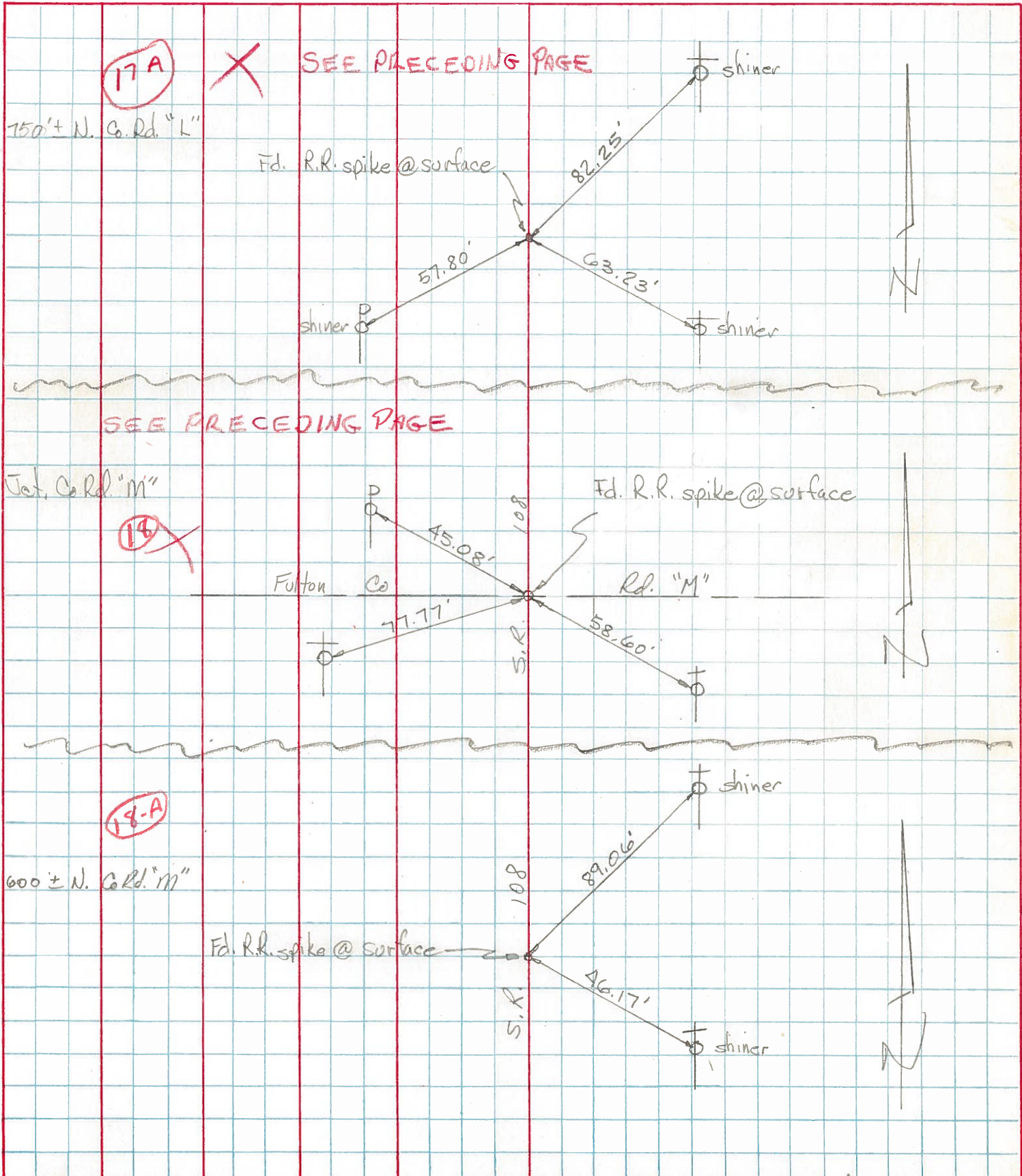

COMPUTATION SHEET

STATE OF OHIO - DEPARTMENT OF HIGHWAYS - BUREAU OF LOCATION AND DESIGN _____ COLUMBUS, OHIO
BY Denno - Granata - Curtis - Oney DATE June 10, 1966 NO. _____ OF _____ SHEETS
COUNTY Fulton SECTION _____
DIV. NO. 2 S.R. 108 U.S.R. _____ I. R. _____
SUBJECT OF THIS SHEET Ref Monument SR 108

(17A)

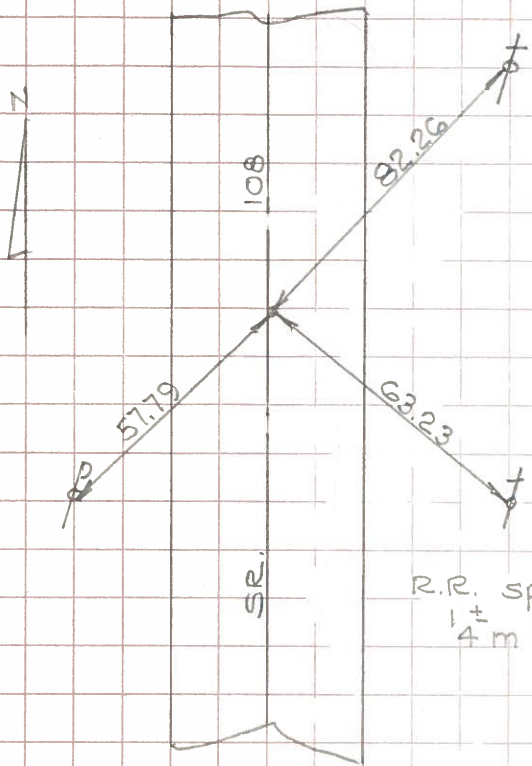

R.R. spike flush with pavement
 $\frac{1}{4}$ m e North of County Rd. "L"

(18)

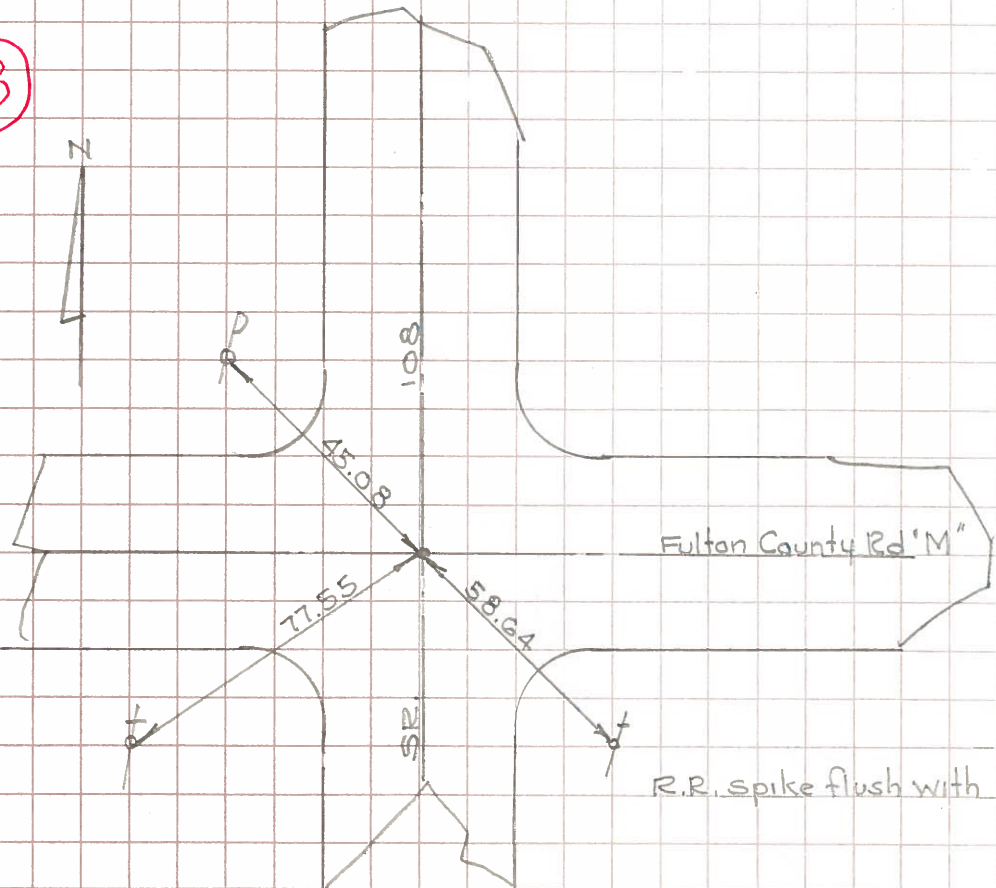

R.R. spike flush with pavement

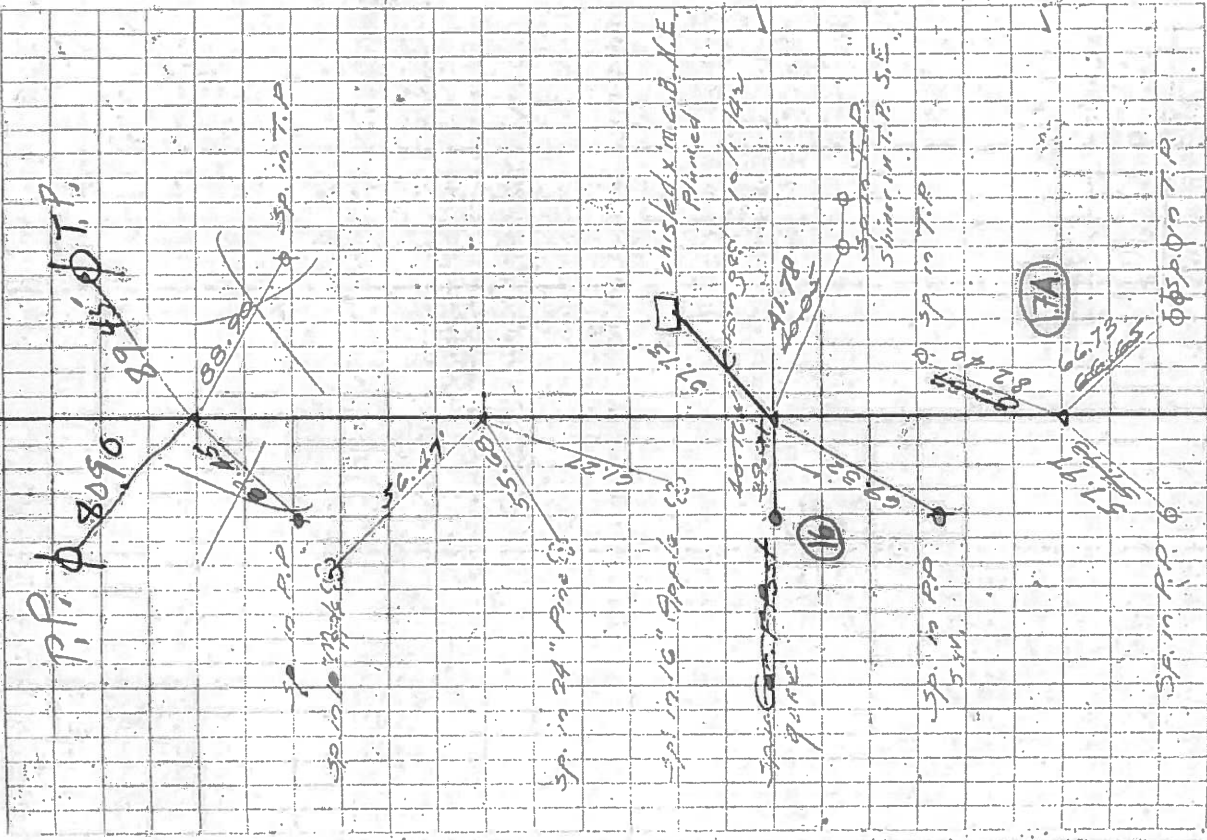

22746615 P.I. R.R. Spike Did not find
M.J. 9-9-62

23240764 P.T. R.R. Spike Did not find
M.J. 9-9-62

24429455 P.I. R.R. Spike
Set new Pin (Hollow Tooth) 10/1/62
Found R.R. rail 9-7-62 M.J.

Set R.R. Spike (16) 11-2-62

27048215 P.I. R.R. Spike
Set new Pin (Hollow Tooth) 10/1/62
Found 9-7-62 M.J.

Set R.R. Spike (17A) 11-2-62