

O.D.O.T. DISTRICT 2 SURVEY OFFICE (USE ONLY)

PERSONNEL \_\_\_\_\_ REFERENCE NO. 18 SHEET 19 OF 26  
 NOTES RHOADES DATE 5/1/18 ROUTE SR 108  
 H.C. O'DONNELL WEATHER SUNNY COUNTY FULTON  
 R.C. SEAMNA TEMP. 75° TOWNSHIP DOVER  
 \_\_\_\_\_ SECTION 2  
 \_\_\_\_\_ T 10 S R 2 E

TYPE MONUMENT SM.R.R.SPIKE  
 ON SURFACE - ~~BELOW~~ ON  
~~LEFT - C~~ PAV'T - ~~RIGHT~~ ON  
- TO - EDGE PAVEMENT  
 S.L.M. 583+68  
 GPS NORTHING: 723154.108 GPS EASTING: 1517149.741

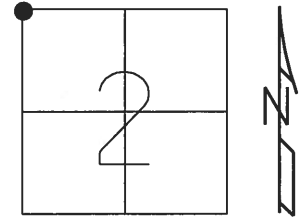

RECORD:  
 FD 1" I-PIPE  
 10-21-86  
 SET SM. R.R. SPIKE  
 5-22-87  
 SET MAG/WASHER  
 08-09-07, DCH  
 FD MAG/WASHER (YELLOW PAINT)  
 REF18  
 1-19-17, JFO  
 SET MAG/WASHER  
 8-7-18, JFO

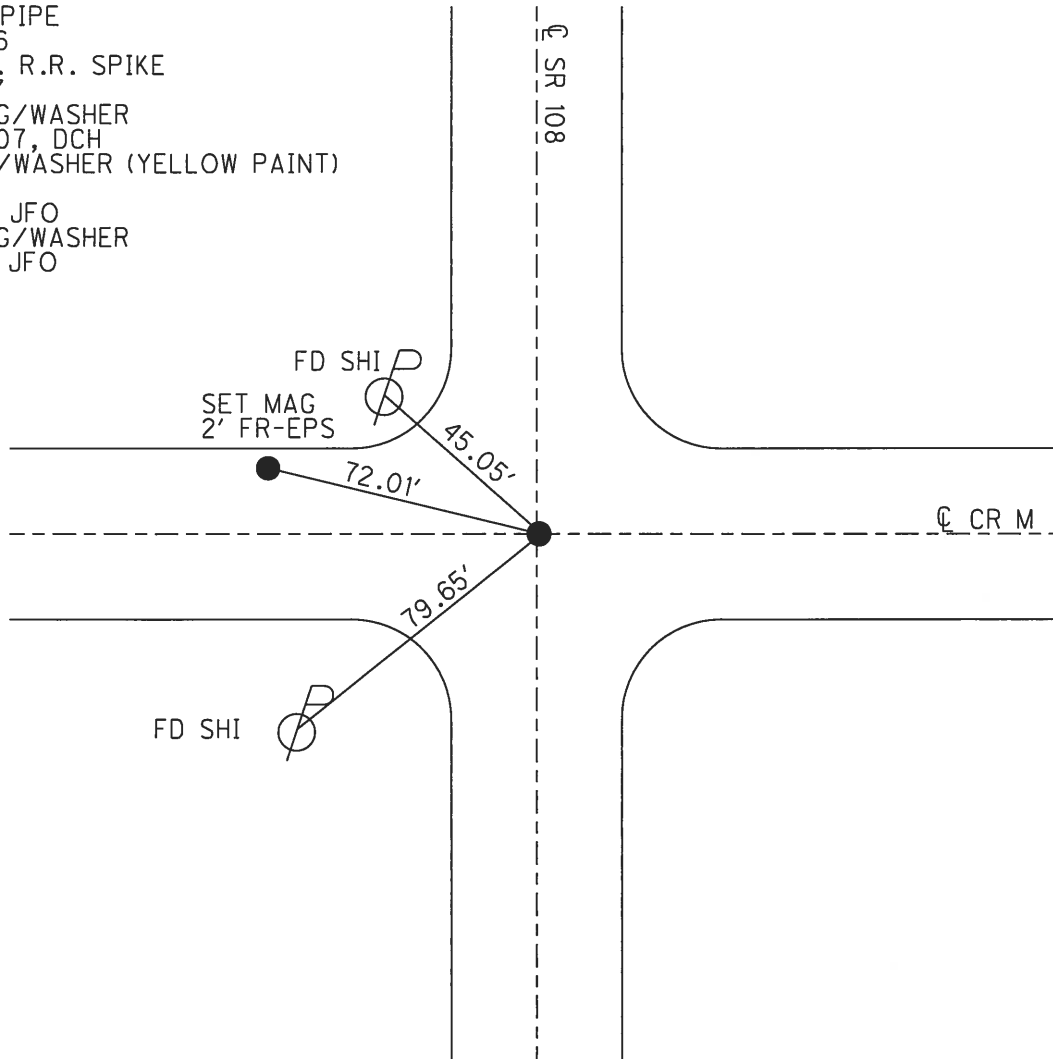

O.D.O.T. DISTRICT 2 SURVEY OFFICE (USE ONLY)

PERSONNEL \_\_\_\_\_ REFERENCE NO. 18 SHEET 17 OF 22  
 NOTES CORDES DATE 6/20/07 ROUTE SR 108  
 H.C. VIETH WEATHER SUNNY COUNTY FULTON  
 R.C. HOMAN TEMP. 75° TOWNSHIP DOVER  
 \_\_\_\_\_ SECTION 2  
 \_\_\_\_\_ T 10 S R 2 E

TYPE MONUMENT SM.R.R.SPIKE  
 ON SURFACE - ~~BELOW~~ ON  
~~LEFT~~ - ℄ PAV'T - ~~RIGHT~~ ON  
- TO - EDGE PAVEMENT  
 S.L.M. 583+68  
 GPS NORTHING: 723154.042 GPS EASTING: 1517149.674

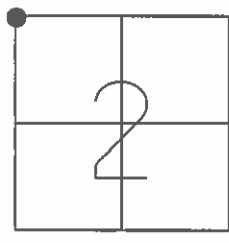

FD. 1" I-PIPE  
 10-21-86  
 SET SM RR SPK  
 5-22-87  
 SET MAG/WASHER  
 08-09-07 DCH

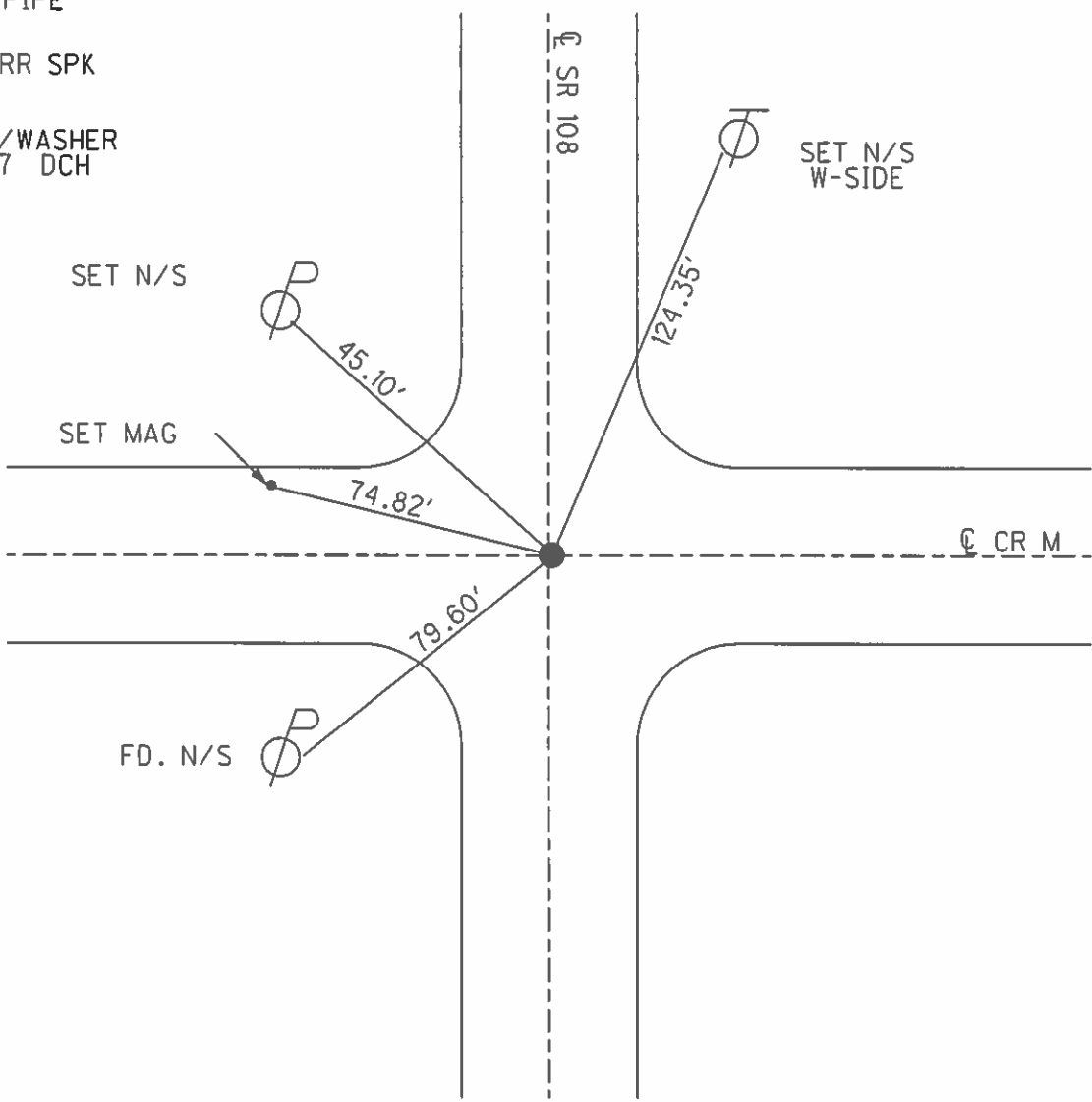

# O.D.O.T. DISTRICT 2 SURVEY OFFICE

PERSONNEL

REFERENCE NO. 18

SHEET 4 OF       

NOTES 1. Stone

H.C. D. Curtis

DATE 21 Oct. 86

ROUTE SR #108

R.C. J. Householder

WEATHER Cloudy

COUNTY Fulton

TEMP. 48°

TOWNSHIP Chesterfield

SECTION 2-3-34-35

T        R       

TYPE MONUMENT Fd. 1" I. pipe

ON SURFACE - BELOW 1 1/2" deep

LEFT- & PAV'T. - RIGHT       

TO        EDGE PAVEMENT

S.L.M. 583+42

34	35
3	2



Set Small R.R. Spk. To Surface  
5-22-87

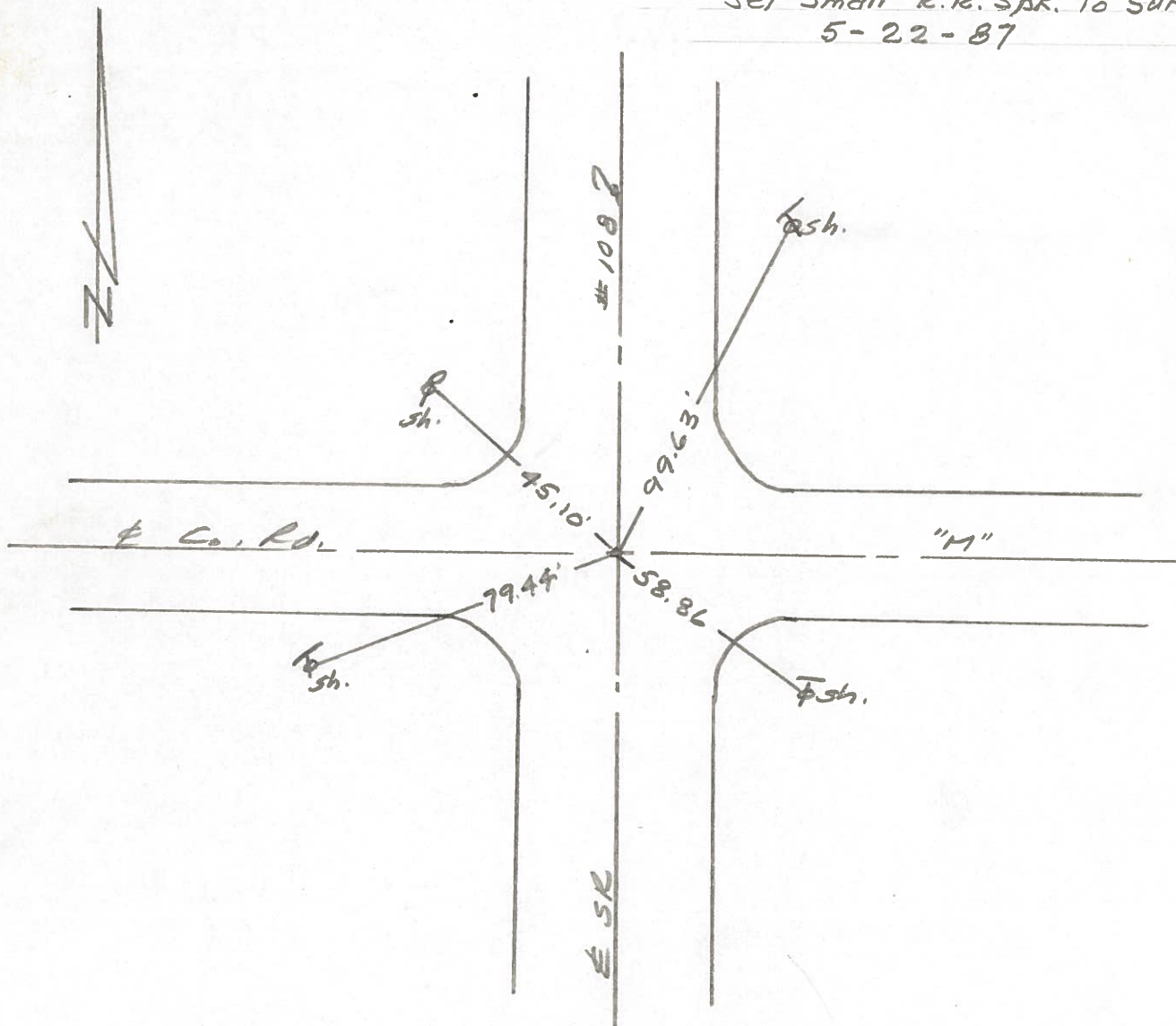

County FULTON S.R. 108  
 Township DOVER & Chesterfield  
 Section 3 & 2 / 34 & 35

Date 4-15-82

Weather clear

Temp. +60°

T<sup>9</sup> S R<sup>2E</sup>

Personnel HOFFMAN  
+  
Crew

18

34	35
3	2



Fd 3/4" I.D. PIPE, 0.14' below surface

Sta. 583 + 42 ±

0.3' W. of & SR 108

1.3' S. of & PAUT Rd "M" EAST

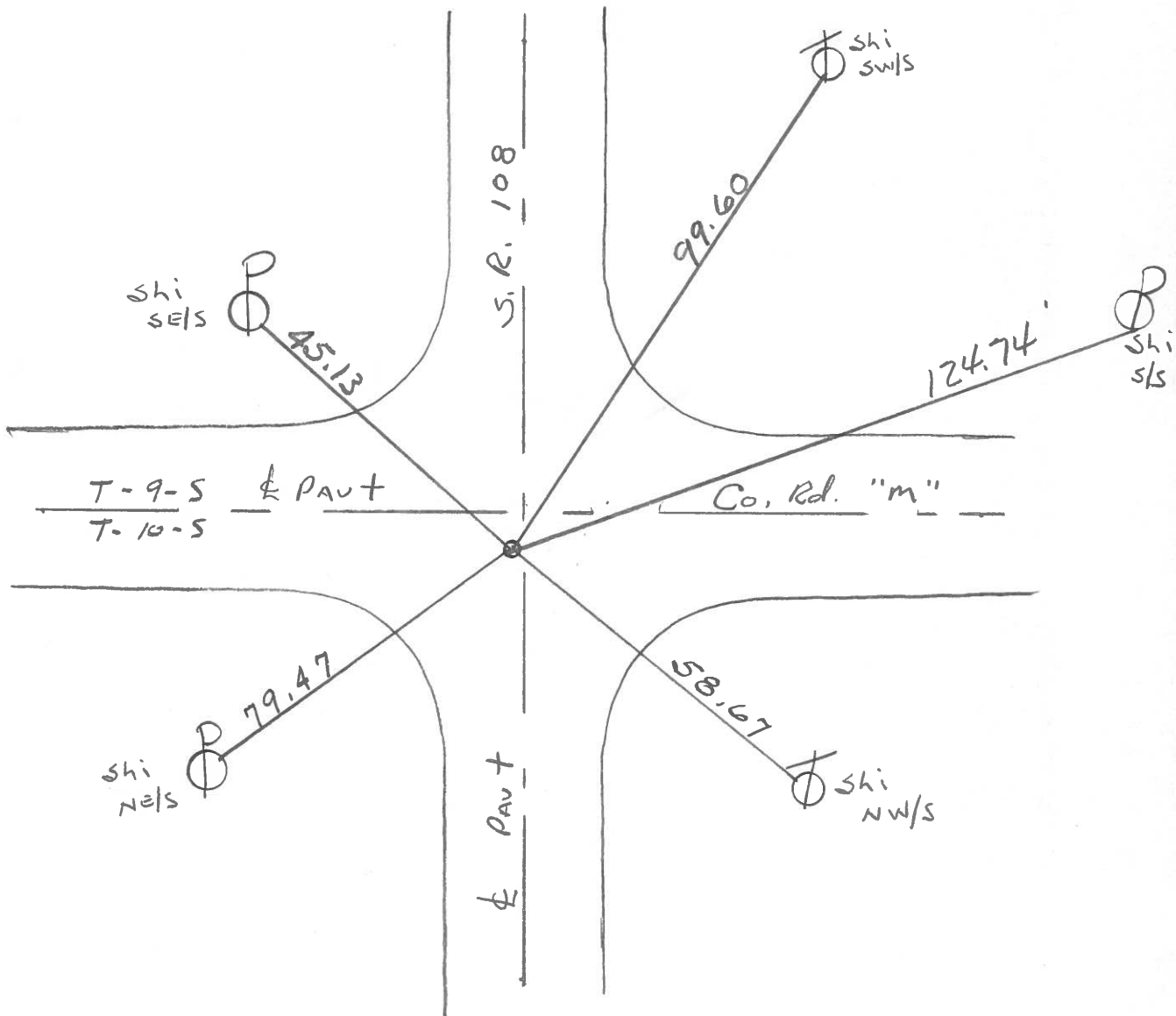

PERSONNEL	TITLE	PERSONNEL	TITLE
Tomsic			
Neuser			
Granata			
Vanyo			

COUNTY Fulton DATE April 24, 1973  
 S. R. 108 WEATHER \_\_\_\_\_  
 SEC. \_\_\_\_\_ TEMP. \_\_\_\_\_

DESCRIPTION \_\_\_\_\_ LEFT \_\_\_\_\_ CENTER LINE \_\_\_\_\_ RIGHT \_\_\_\_\_ JOB NO. \_\_\_\_\_

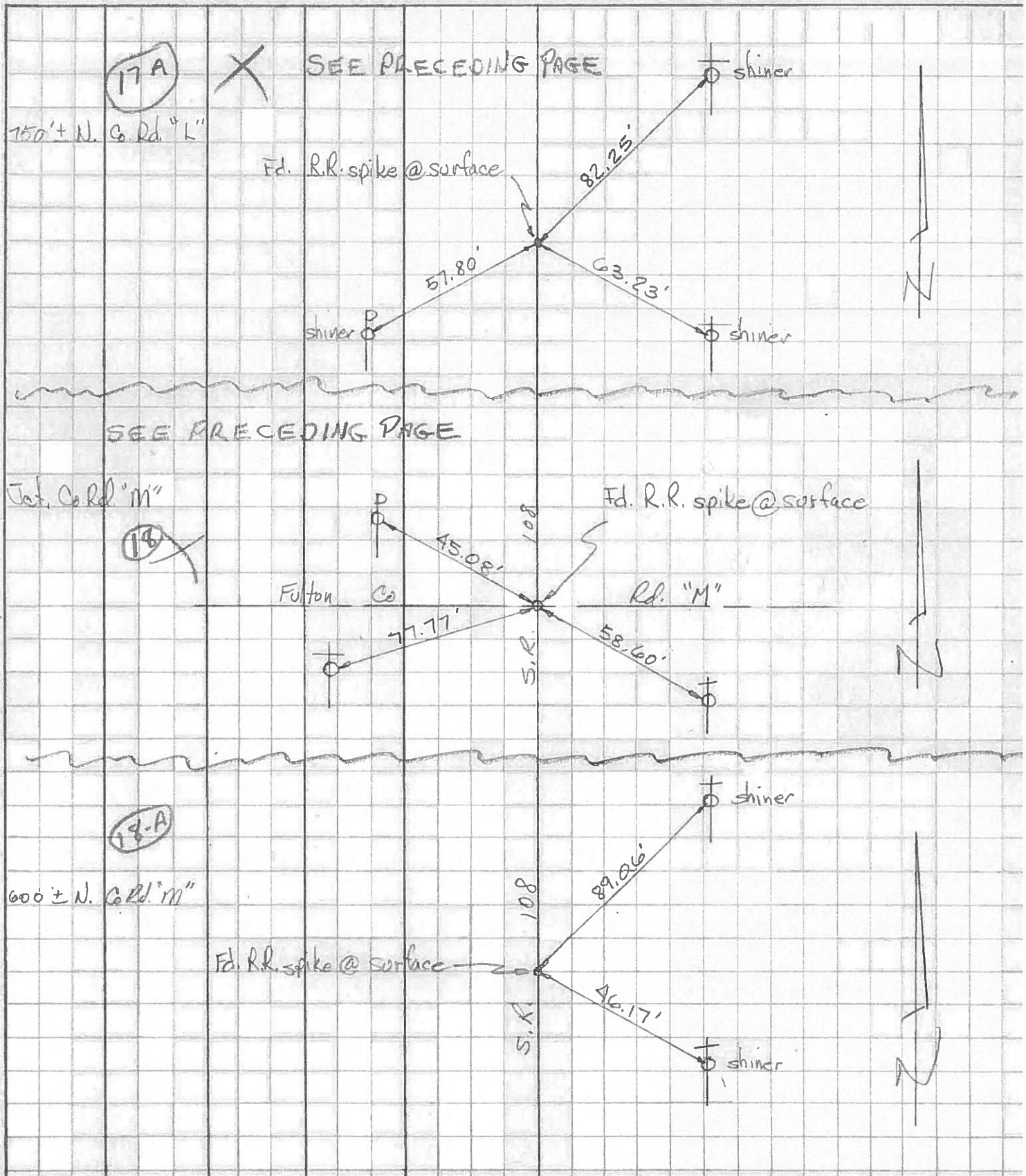

PERSONNEL TITLE PERSONNEL TITLE  
 Red Beach  
 Newcomb  
 Knape

COUNTY Fulton DATE Oct. 1973  
 S. R. 108 WEATHER \_\_\_\_\_  
 SEC Dover-Chesterfield TEMP \_\_\_\_\_

DESCRIPTION CONTROL POINTS JOB NO. \_\_\_\_\_

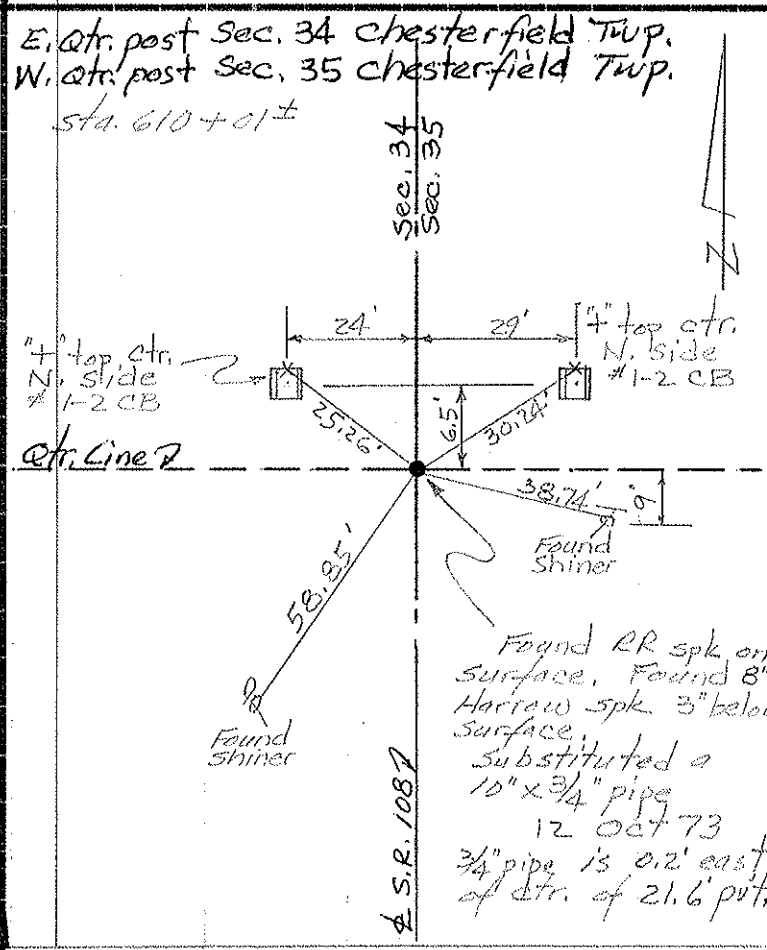
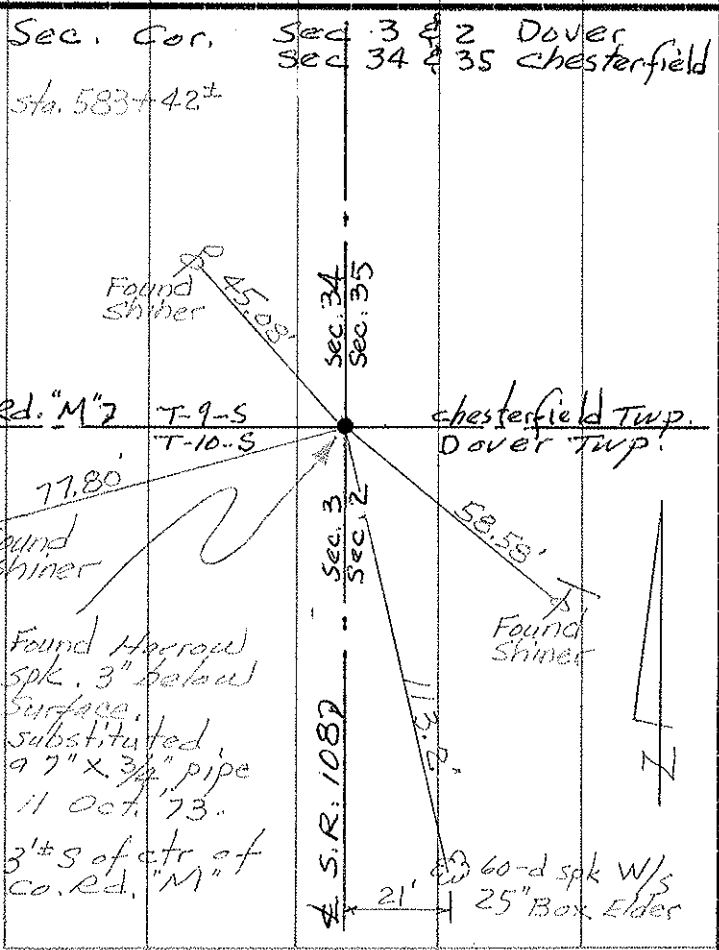
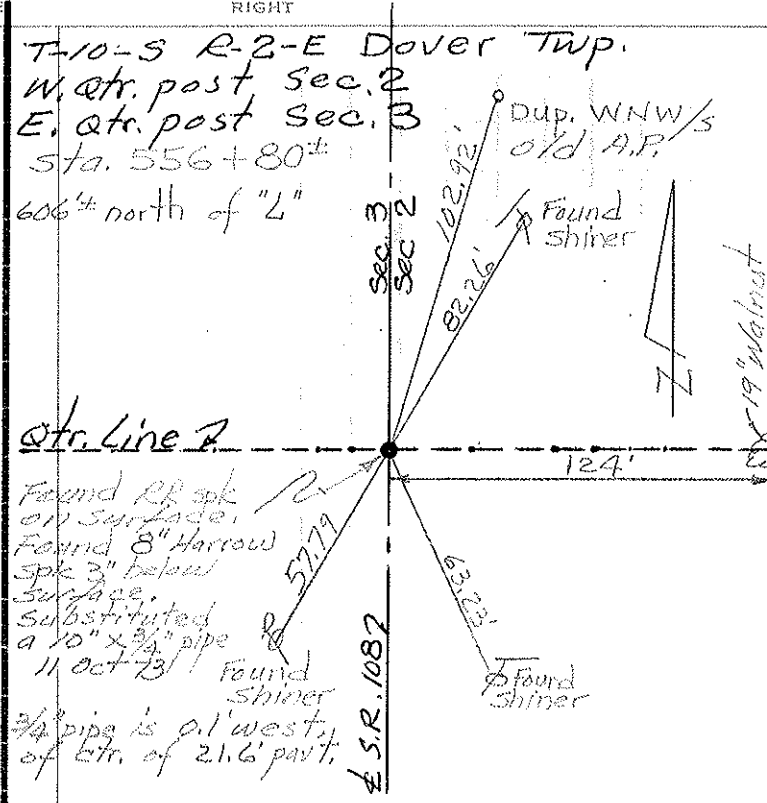
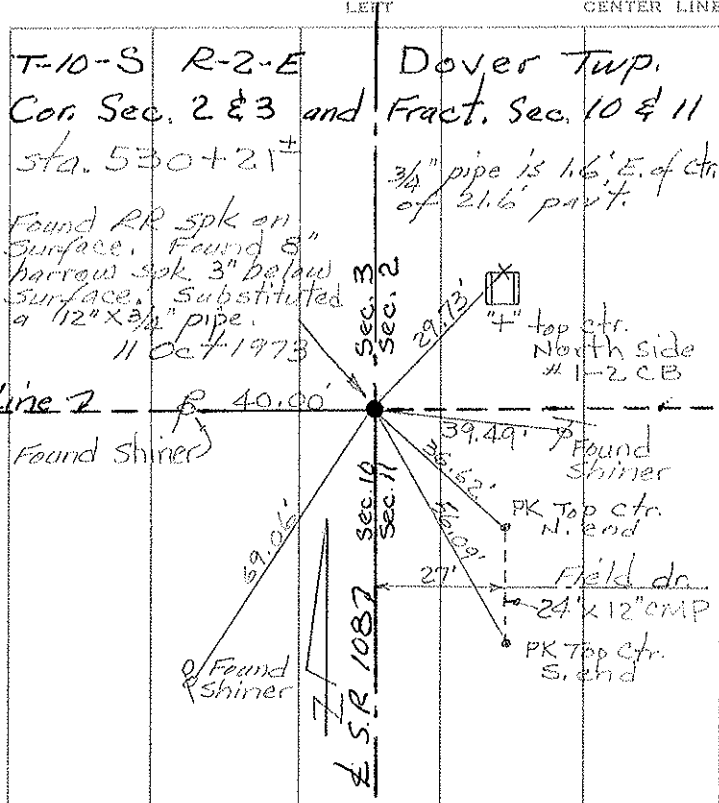

(17A)

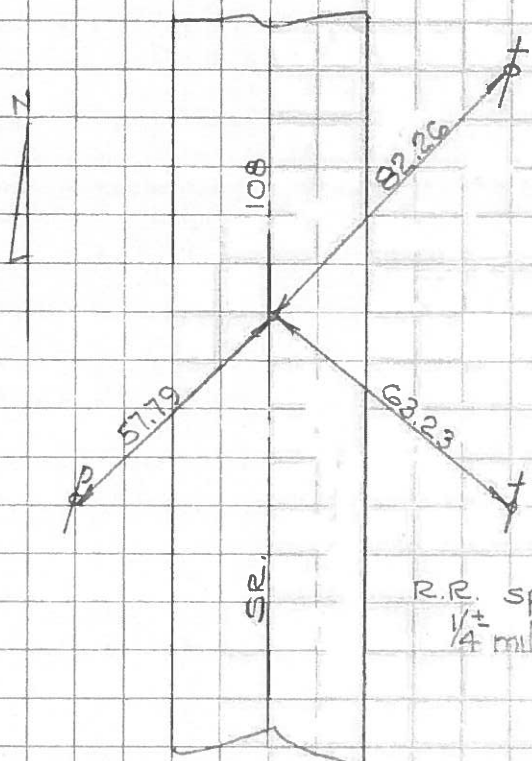

R.R. spike flush with pavement  
 1/4 mile North of County Rd. "L"

(18)

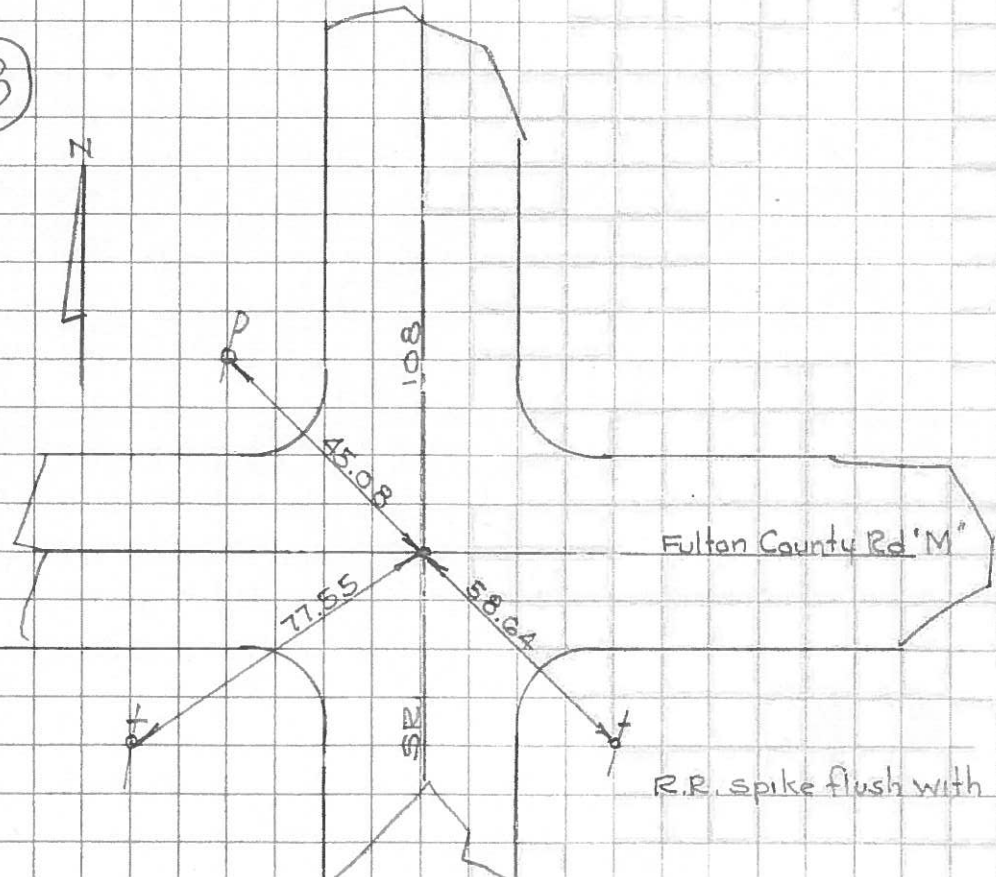

Fulton County Rd. "M"

R.R. spike flush with pavement

(58)

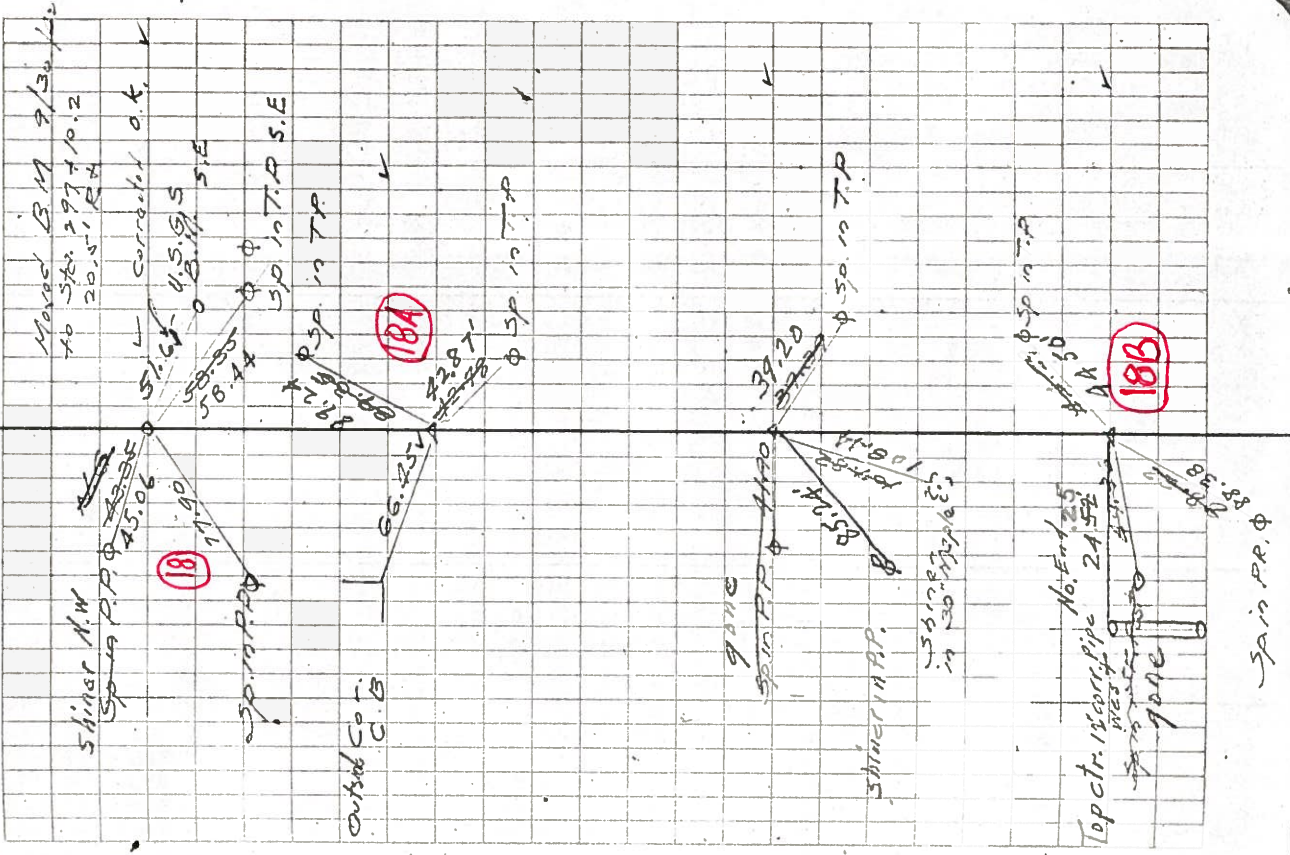

297+22.00	R.I.	Stone	
		Dot N.W. P. (Harrow Tooth) 10/1/20	
		Found 9-7-62 M.J.	(18)
Set R.R. Spk.	11-2-62		
303+65.94	R.C.	R.R. Spike	
		Found 9-7-62 M.J.	(18A)
Set R.R. Spk.	11-2-62		
307+26.00	R.I.	R.R. Spike	
		Found 9-7-62 M.J.	
Set R.R. Spk.	11-2-62		
310+85.94	R.T.	R.R. Spike	
		Found 9-7-62 M.J.	(18B)
Set R.R. Spk.	11-2-62		