

O.D.O.T. DISTRICT 2 SURVEY OFFICE (USE ONLY)

PERSONNEL _____ REFERENCE NO. 18 A SHEET 20 OF 26
 NOTES RHOADES DATE 5/1/18 ROUTE SR 108
 H.C. O'DONNELL WEATHER WIND COUNTY FULTON
 R.C. SEAMAN TEMP. 69° TOWNSHIP CHESTERFIELD
 _____ SECTION 35
 _____ T 9 S R 2 E

TYPE MONUMENT MAG/WASHER
 ON SURFACE - ~~BELOW~~ ON
 LEFT - ☉ PAV'T - ~~RIGHT~~ 0.6'
11.0' TO LT EDGE PAVEMENT
 S.L.M. 589+95
 GPS NORTHING: 723777.471 GPS EASTING: 1517154.576

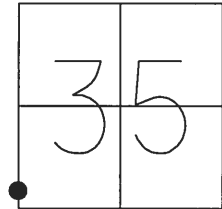

RECORD:
 FD SM. R.R. SPIKE
 10-21-86
 SET SM. R.R. SPIKE
 5-22-87
 SET MAG/WASHER
 08-09-07, DCH
 FD MAG/WASHER
 REFA18
 1-19-17, JFO
 SET MAG/WASHER
 8-7-18, JFO

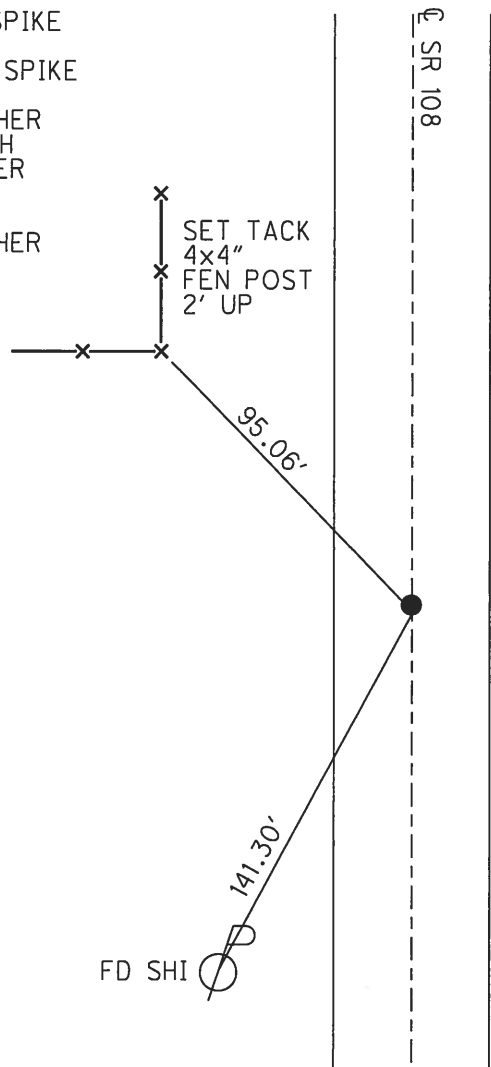

O.D.O.T. DISTRICT 2 SURVEY OFFICE (USE ONLY)

PERSONNEL _____ REFERENCE NO. 18 A SHEET 18 OF 22
NOTES CORDES DATE 6/20/07 ROUTE SR 108
H.C. VIETH WEATHER SUNNY COUNTY FULTON
R.C. CORDES TEMP. 75° TOWNSHIP CHESTERFIELD
SECTION 35
T 9 S R 2 E

TYPE MONUMENT SM.R.R.SPIKE
ON SURFACE - ~~BELOW~~ ON
~~LEFT~~ - ☉ PAV'T - ~~RIGHT~~ ON
11.0' TOLT EDGE PAVEMENT
S.L.M. 589+95
GPS NORTHING: 723777.38 GPS EASTING: 1517154.56

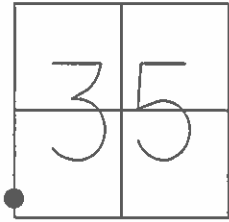

FD. SM RR SPK
10-21-86
SET SM RR SPK
5-22-87
SET MAG/WASHER
08-09-07 DCH

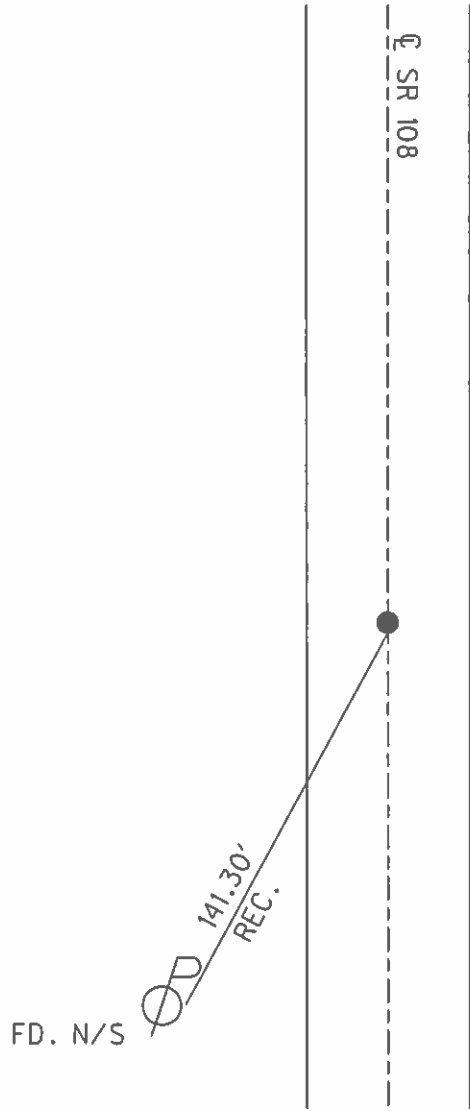

O.D.O.T. DISTRICT 2 SURVEY OFFICE

PERSONNEL

REFERENCE NO. 18-A

SHEET 5 OF _____

NOTES 1. Stone

H.C. D. Curtis

R.C. J. Householder

DATE 21 Oct. 86

WEATHER Cloudy

TEMP. 48°

ROUTE SR#108

COUNTY Fulton

TOWNSHIP Chesterfield

SECTION 35

T _____ R _____

TYPE MONUMENT RR Spt.

ON SURFACE - BELOW 1 1/2" deep

LEFT - \odot PAV'T. - RIGHT _____

_____ TO _____ EDGE PAVEMENT

S.L.M. 589+66

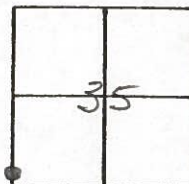

Set Small R.R. Spt. To Surface
5-22-87

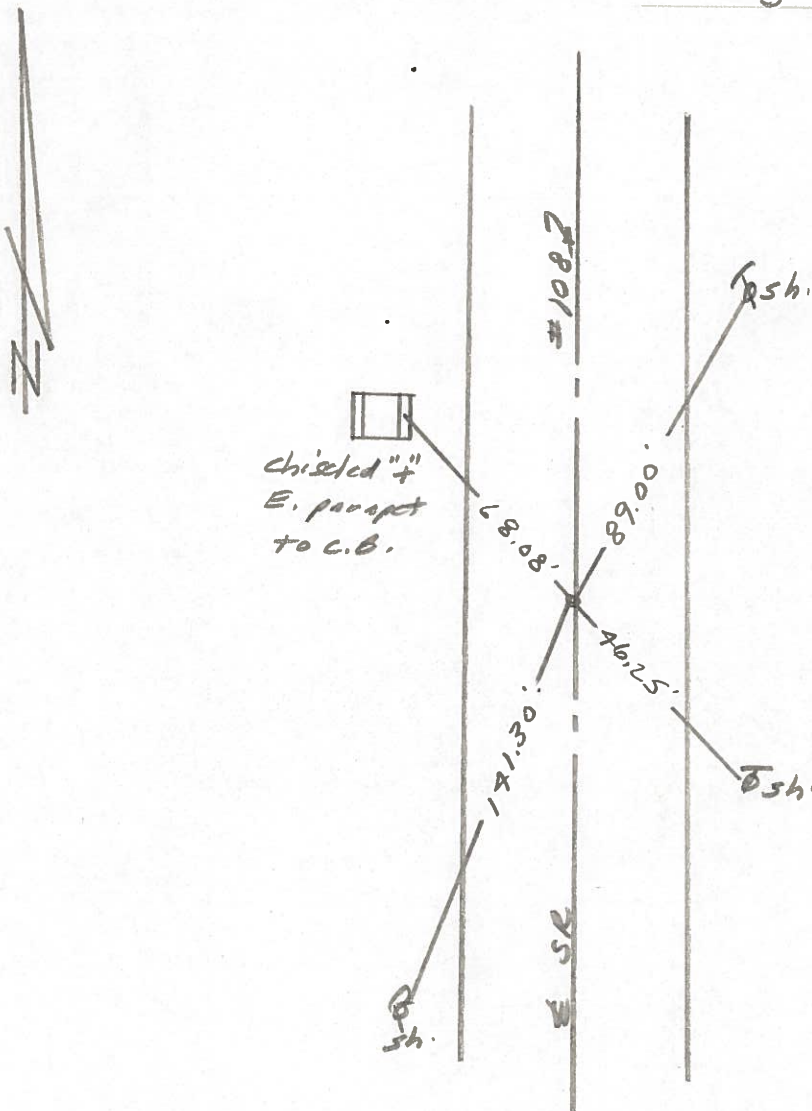

PERSONNEL	TITLE	PERSONNEL	TITLE
Tomsic			
Neuser			
Granata			
Vanyo			

COUNTY Fulton DATE April 24, 1973
 S. R. 108 WEATHER _____
 SEC. _____ TEMP. _____

DESCRIPTION _____ LEFT _____ CENTER LINE _____ RIGHT _____ JOB NO. _____

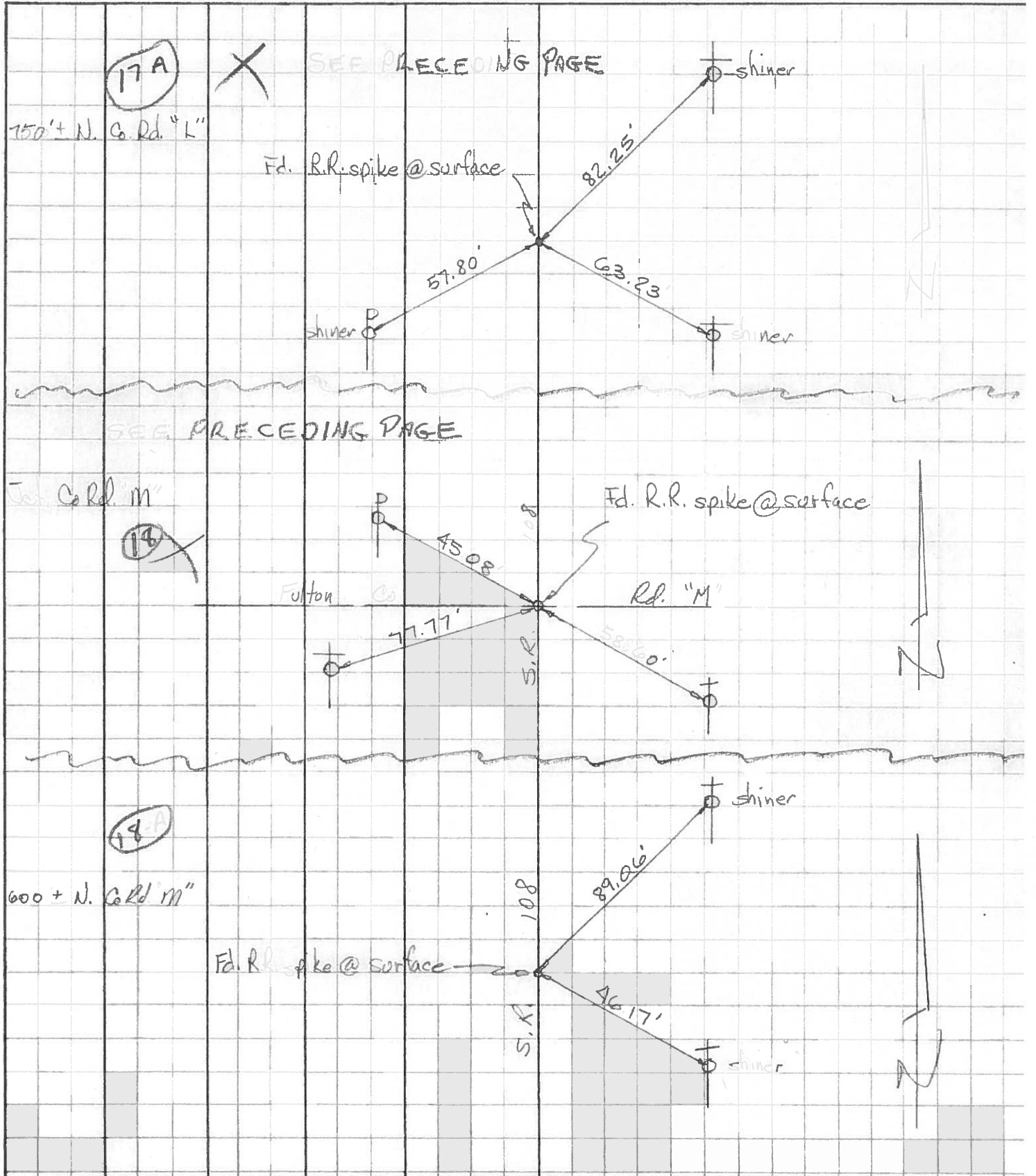

COMPUTATION SHEET

STATE OF OHIO - DEPARTMENT OF HIGHWAYS - BUREAU OF LOCATION AND DESIGN _____ COLUMBUS, OHIO
BY Denno - Curtis - Oney - Grnata DATE June 10, 1966 NO. _____ OF _____ SHEETS
COUNTY Fulton SECTION _____
DIV. NO. 2 S.R. 108 U.S.R. _____ I. R. _____
SUBJECT OF THIS SHEET Ref. Monument SR. 108

18A

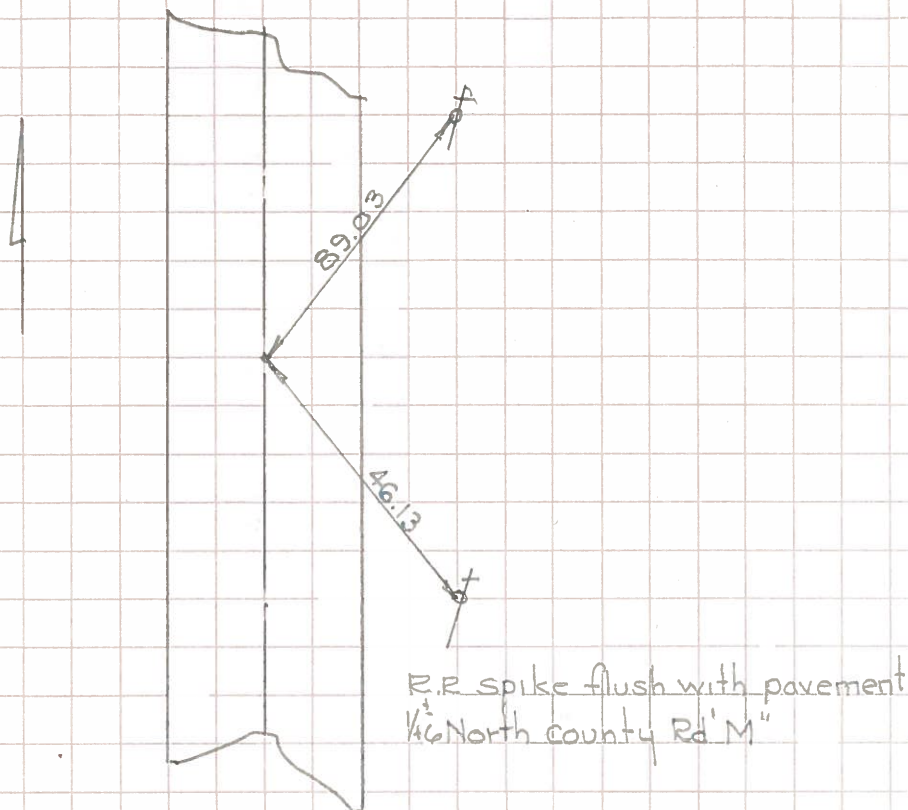

18B

