

O.D.O.T. DISTRICT 2 SURVEY OFFICE (USE ONLY)

PERSONNEL \_\_\_\_\_ REFERENCE NO. 19 SHEET 22 OF 22  
 NOTES RHOADES DATE 5/2/18 ROUTE SR 108  
 H.C. O'DONNELL WEATHER WIND COUNTY FULTON  
 R.C. SEAMAN TEMP. 71° TOWNSHIP CHESTERFIELD  
 \_\_\_\_\_ SECTION 35  
 \_\_\_\_\_ T 9 S R 2 E

TYPE MONUMENT SM.R.R.SPIKE  
 ON SURFACE - ~~BELOW~~ ON  
~~LEFT~~ - Q PAV'T - RIGHT 0.5'  
11.3' TO LT EDGE PAVEMENT  
 S.L.M. 610+32  
 GPS NORTHING: 725810.493 GPS EASTING: 1517135.473

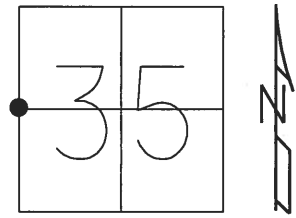

RECORD:  
 FD R.R. SPIKE  
 10-21-86  
 SET SM. R.R. SPIKE  
 5-22-87  
 SET MAG/WASHER  
 08-09-07, BWC  
 FD MAG/WASHER  
 REF19  
 1-19-17, JFO  
 SET MAG/WASHER  
 8-7-18, JFO

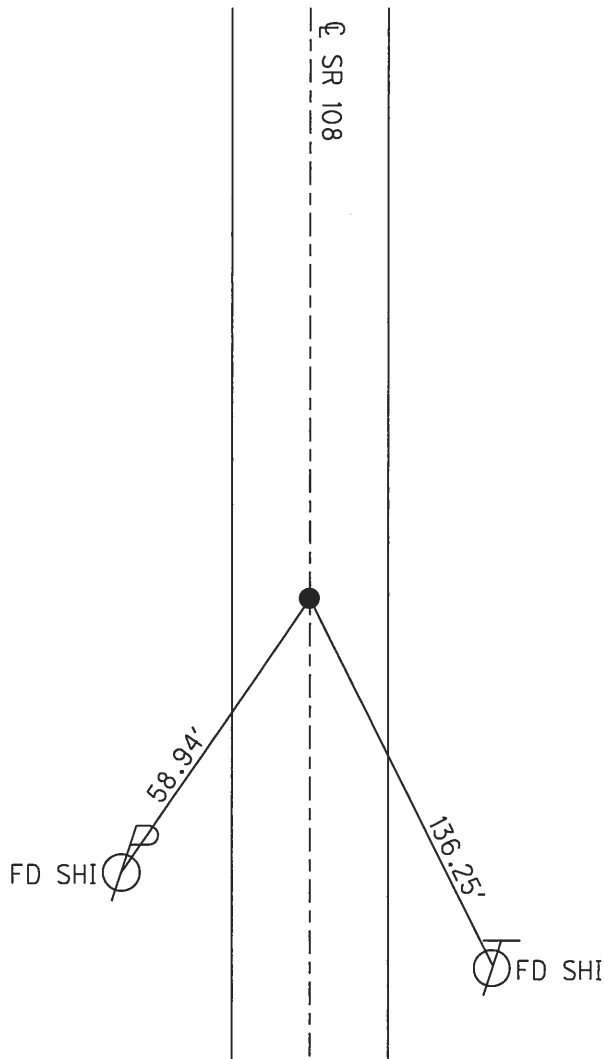

O.D.O.T. DISTRICT 2 SURVEY OFFICE (USE ONLY)

PERSONNEL \_\_\_\_\_ REFERENCE NO. 19 SHEET 20 OF 22

NOTES CORDES DATE 6/20/07 ROUTE SR 108  
 H.C. HOMAN WEATHER SUNNY COUNTY FULTON  
 R.C. CORDES TEMP. 80° TOWNSHIP CHESTERFIELD  
 SECTION 35  
 T 9 S R 2 E

TYPE MONUMENT SM.R.R.SPIKE  
 ON SURFACE - ~~BELOW~~ ON  
~~LEFT~~ - CL PAV'T - ~~RIGHT~~ ON  
11.3' TO LT EDGE PAVEMENT  
 S.L.M. 610+32  
 GPS NORTHING: 725810.49 GPS EASTING: 1517135.393

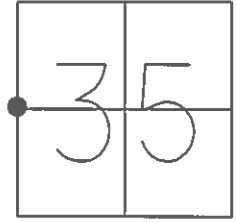

FD. RR SPK  
 10-21-86  
 SET SM RR SPK  
 5-22-87  
 SET MAG/WASHER  
 08-09-07 BWC

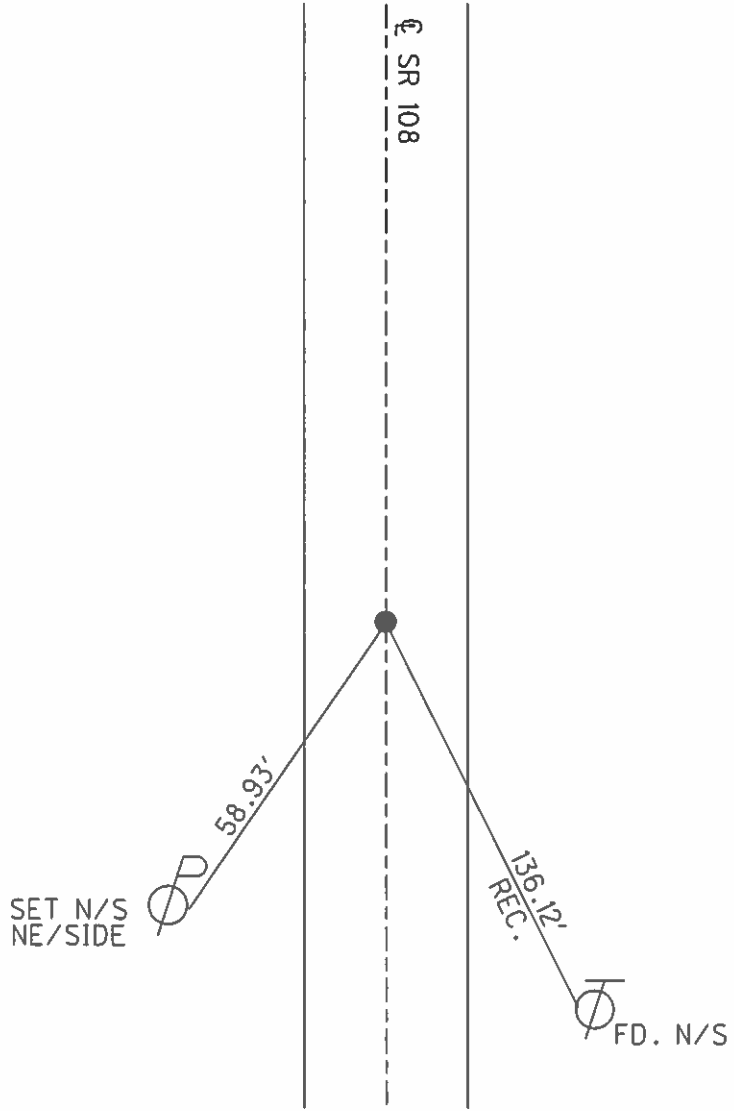

# O.D.O.T. DISTRICT 2 SURVEY OFFICE

PERSONNEL

REFERENCE NO. 19

SHEET 7 OF       

NOTES 1. Stone

H.C. D. Curtis

R.C. J. Hauscholder

DATE 21 Oct. 86

WEATHER Cloudy

TEMP. 51°

ROUTE SR #108

COUNTY Fulton

TOWNSHIP Chestrfield

SECTION 35

T        R       

TYPE MONUMENT RR Spk

ON SURFACE - BELOW 1" deep

LEFT -    PAV'T. - RIGHT   

   TO    EDGE PAVEMENT

S.L.M. 609+99

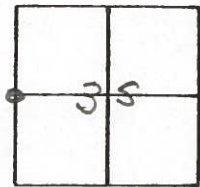

Set Small R.R. Spk. To Surface  
5-22-87

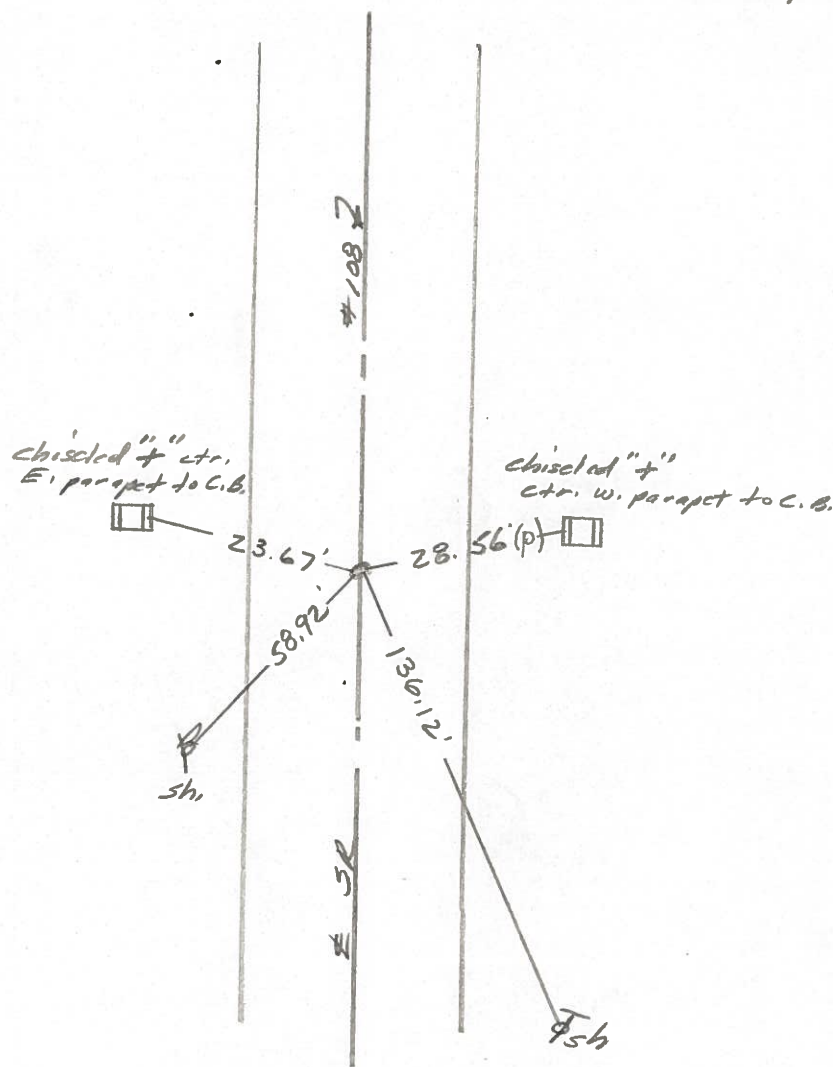

PERSONNEL TITLE PERSONNEL TITLE

COUNTY Fulton

DATE April 25, 1973

Tomsic

S. R. 108

WEATHER

Neuser

Granata

Vanyo

SEC.

TEMP.

DESCRIPTION

LEFT

CENTER LINE

RIGHT

JOB NO.

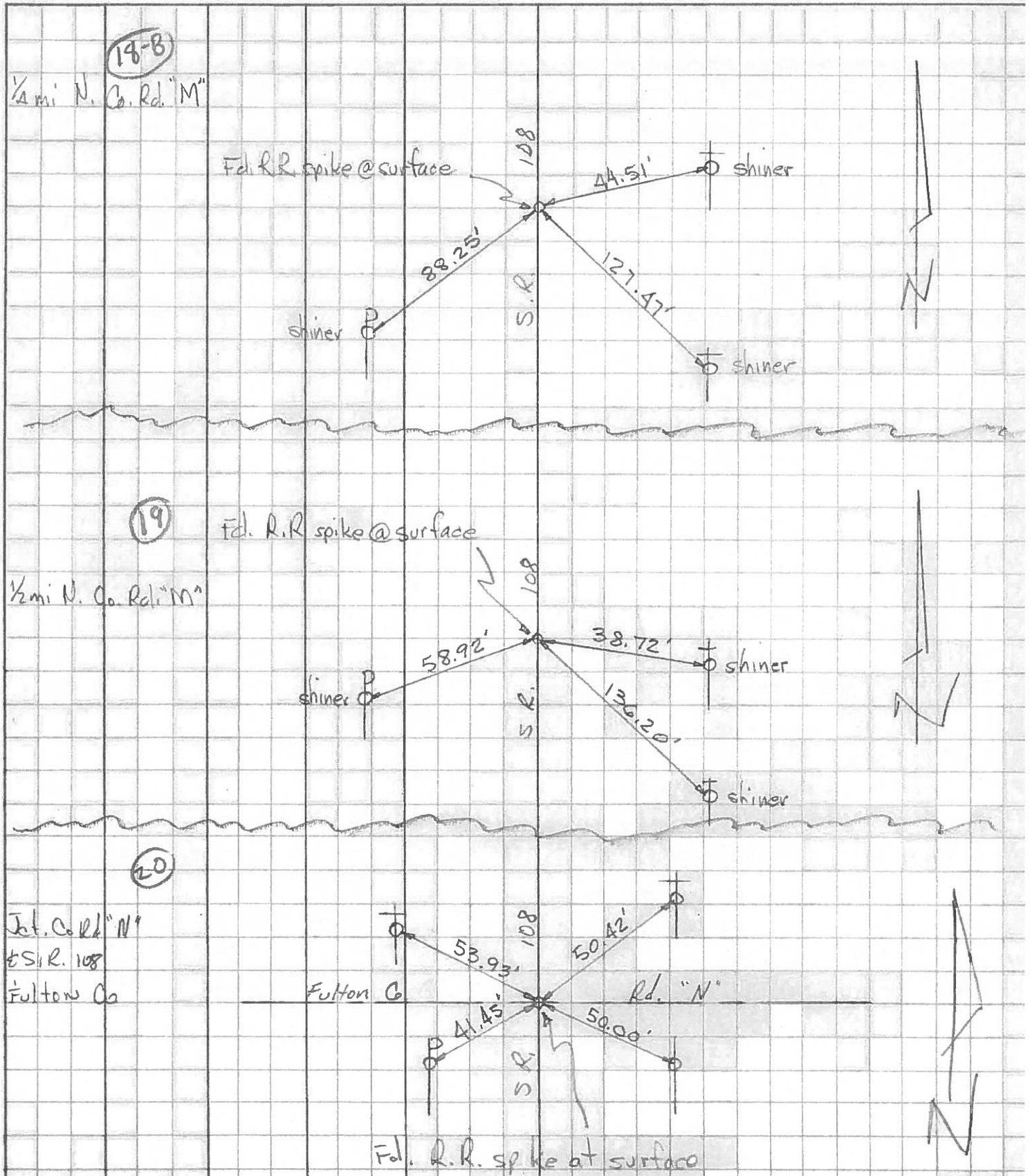

# COMPUTATION SHEET

STATE OF OHIO - DEPARTMENT OF HIGHWAYS - BUREAU OF LOCATION AND DESIGN \_\_\_\_\_ COLUMBUS, OHIO  
 BY Denno Omev-Curtis-Granata DATE June 10, 1966 NO. \_\_\_\_\_ OF \_\_\_\_\_ SHEETS  
 COUNTY Fulton SECTION \_\_\_\_\_  
 DIV. NO. 2 S.R. 108 U.S.R. \_\_\_\_\_ I. R. \_\_\_\_\_  
 SUBJECT OF THIS SHEET Ref. Monument SR. 108

19

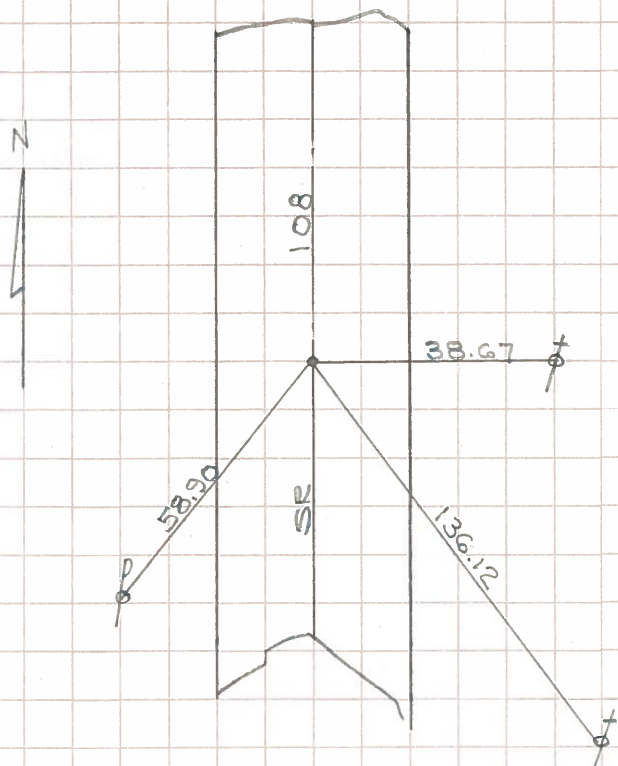

R.R. spike flush with pavement  
 1/2 mi North County Rd "M"

20

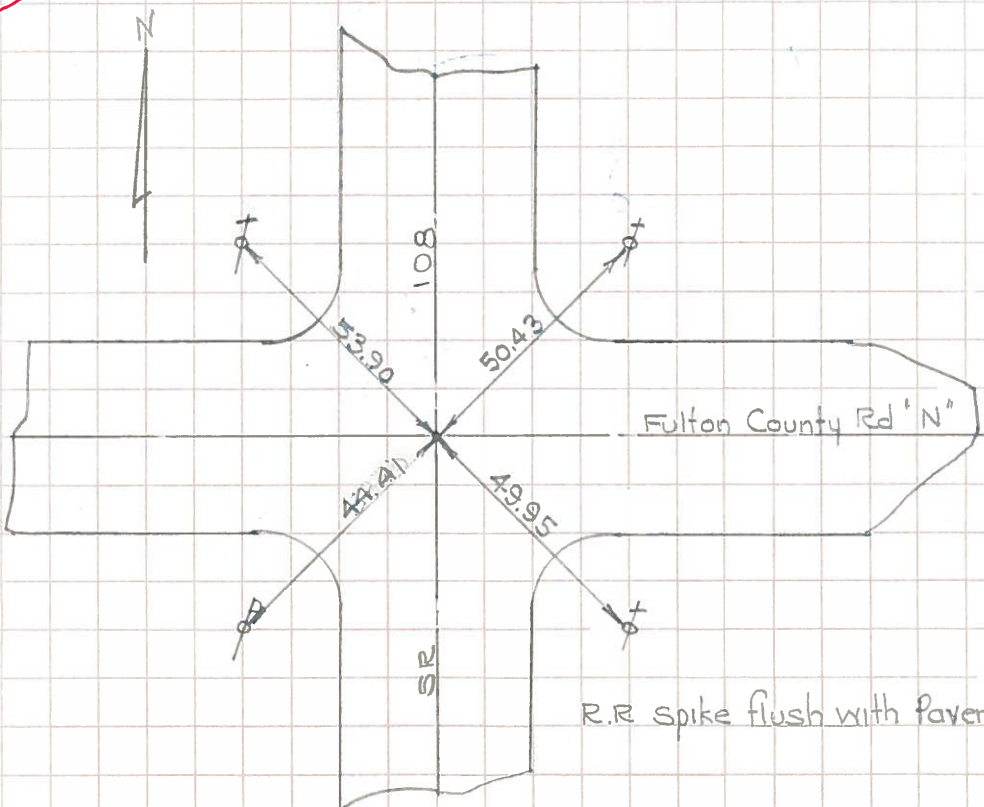

R.R. spike flush with pavement

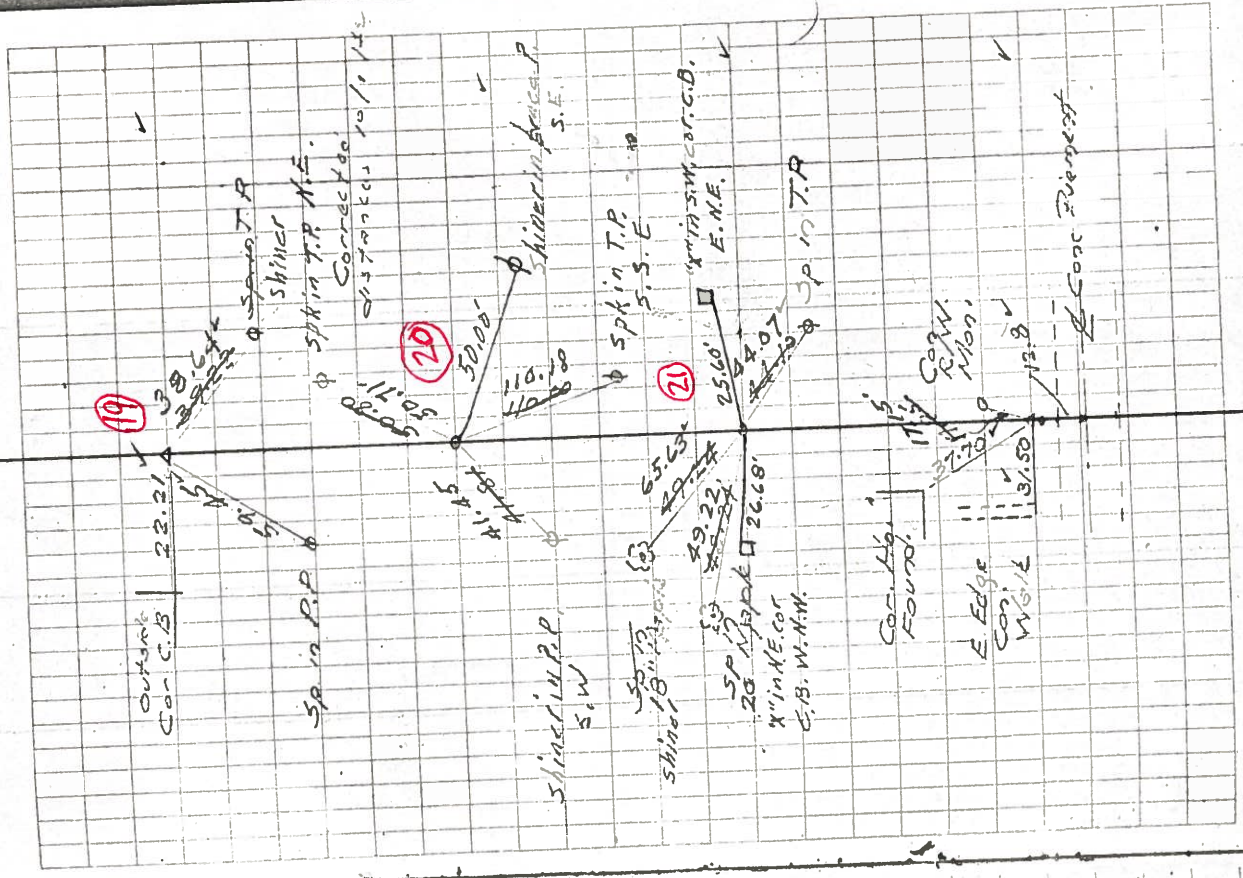

323+99.20 P.I. R.R. Spike  
 Set New Pin (Arrow Tooth) 10/1/62  
 Found 9-7-62 M.M.  
 Set R.R. Spk 11-2-62 (19)

350+51.35 P.I. Stone  
 Set New Pin (Arrow Tooth) 10/1/62  
 Found 9-7-62 M.M.  
 Set R.R. Spk 11-2-62 (20)

377+44.70 P.I. Iron Pin  
 Set New Pin (Arrow Tooth) 10/1/62  
 Found, Aug 30, 1962 M.M.  
 Set R.R. Spk 11-2-62 (21)

403+72.40 Stone  
 Set R.R. Spk. Aug 30, 62  
 M.M.