

# STATE OF OHIO DEPARTMENT OF TRANSPORTATION

## FUL-109-(5.45-5.85)

### YORK TOWNSHIP FULTON COUNTY VILLAGE OF DELTA

	OHIO
	FHWA REGION 5
RS 307 (10)	FEDERAL PROJECT
FUL-109-(5.45-5.85) 02080(0) FUL-109-549 R/w only	

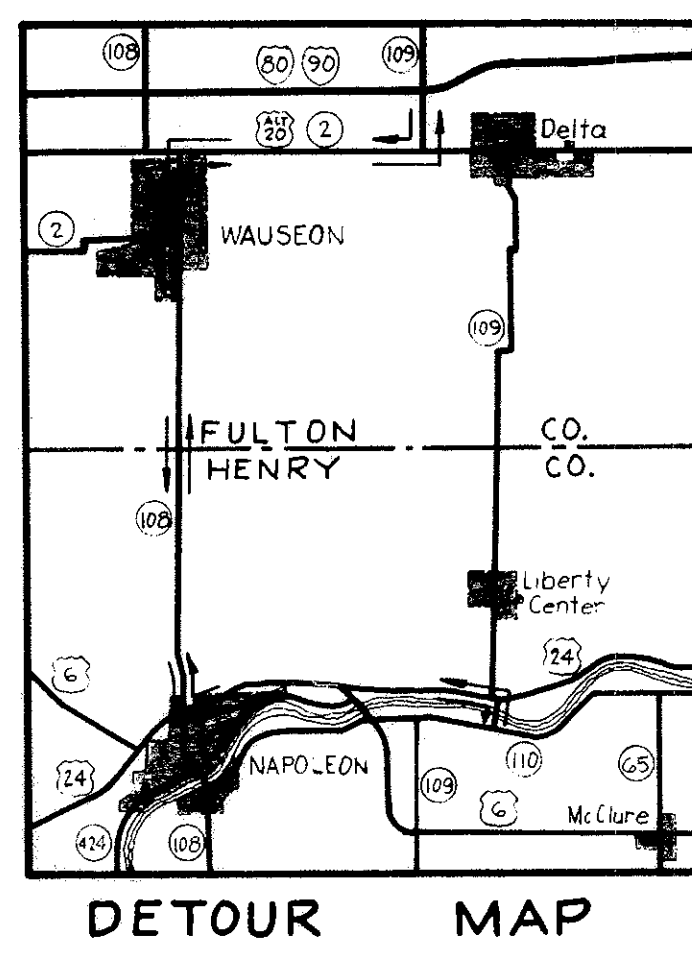

#### CONVENTIONAL SIGNS

County Line -----	Limited Access (only) ----- LA -----
Township Line -----	Right of Way (only) ----- RW -----
Section Line -----	Limited Access & Right of Way ----- LA & RW -----
Corporation Line -----	Existing Right of Way -----
Fence Line (existing) -x- (proposed) -x-	Property Line ----- (in existing fence) -x- -----
Center Line -----	Railroad ----- or -----
Trees (to be removed) -----	Guardrail (existing) ----- (proposed) -----
Utility Poles: Telephone φ, Power φ, Light φ.	

#### INDEX OF SHEETS

Title Sheet -----	1
Centerline Survey Plat -----	2
Property Map -----	3-4
Summary of Additional Right of Way -----	5-10
Detail Sheets -----	

END WORK STA. 318+00
END PROJECT STA. 317+22
BEGIN PROJECT STA. 287+50
BEGIN WORK STA. 282+26

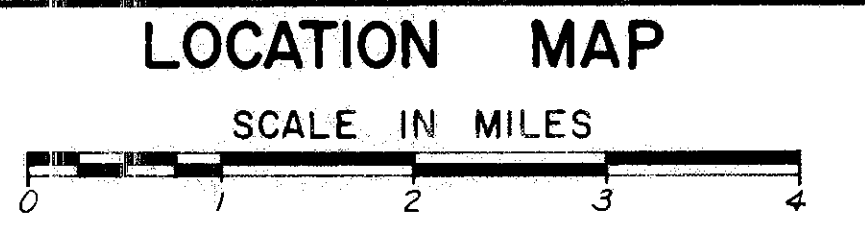
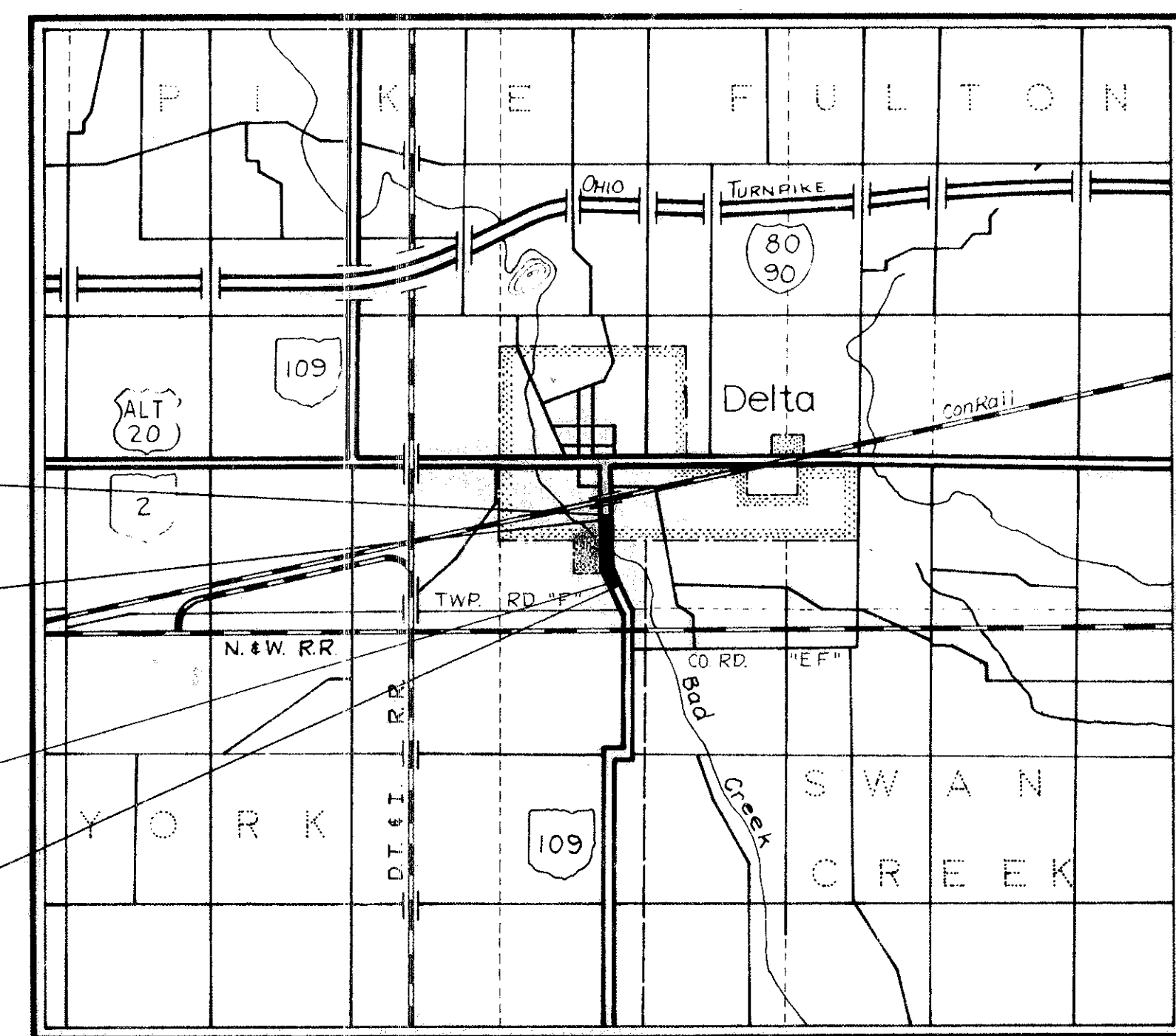

Portion to be improved -----	[Symbol]
State & Federal Routes -----	[Symbol]
Other Roads -----	[Symbol]

#### SCALES

Plan -----	[Scale]
Profile: Horizontal -----, Vertical -----	[Scale]
Cross Section: Horizontal -----, Vertical -----	[Scale]

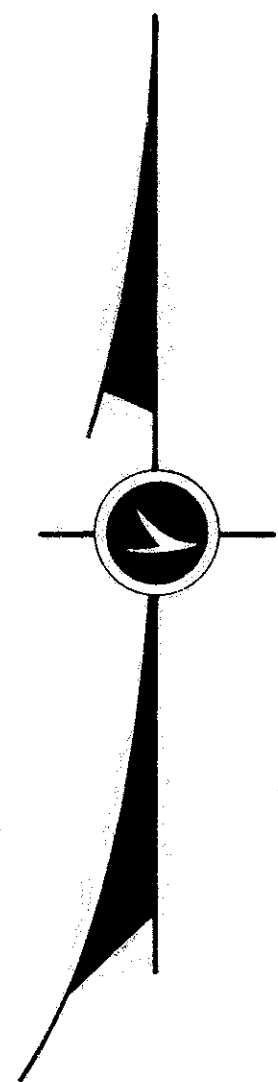

#### LINE DATA

~ PROJECT ~

Begin Project - Sta. 287+50  
End Project - Sta. 317+22  
Add for Station Equation = 26.87 Lin. Ft.  
Deduct for Station Equation = -11.52 Lin. Ft.  
Total Length of Project = 2987.35 Lin. Ft. or 0.566 Miles

~ WORK ~

Begin Work - Sta. 282+26  
End Work - Sta. 318+00  
Add for Station Equation = 26.87 Lin. Ft.  
Deduct for Station Equation = -11.52 Lin. Ft.  
Total Length of Work = 3589.35 Lin. Ft. or 0.680 Miles

SUPPLEMENTAL SPECIFICATIONS	
808	
803	
836	
941	
1001	

SUPPLEMENTAL PRINTS OF STANDARD CONSTRUCTION DRAWINGS		
BP-3	I-2A	AS-1-72
BP-4	L-1	
BP-5	MC-1	
BP-6	MC-3	
BP-7	MC-4	
BP-12	MC-8	
CB-22-A#B	MH-1	
CB-23 #2-4	MH-2	
CB-3A	MH-3	
GR-1	MH-5	
GR-2B	HW-4	
GR-3		
GR-4		

Plan Prepared By:  
STATE OF OHIO  
DEPARTMENT OF TRANSPORTATION  
DISTRICT TWO OFFICE

Project: FUL-109-(5.45-5.85)  
Date of Letting: 19\_\_\_\_, Contract No. \_\_\_\_\_  
LD0300 Rev. 11-21-73

#### 1977 SPECIFICATIONS

The standard specifications of the State of Ohio, Department of Transportation, including changes and supplemental specifications listed in the proposal shall govern this improvement.

The right of way for this improvement will be provided by the State of Ohio.

I hereby approve these plans and declare that the making of this improvement will require the closing to traffic of the highway and that detours will be provided as indicated on the plans.

Approved \_\_\_\_\_  
Date \_\_\_\_\_ District Deputy Director of Transportation

Approved \_\_\_\_\_  
Date \_\_\_\_\_ Assistant Deputy Director for Real Estate

Approved \_\_\_\_\_  
Date \_\_\_\_\_ Director, Department of Transportation

DEPARTMENT OF TRANSPORTATION  
FEDERAL HIGHWAY ADMINISTRATION

APPROVED: \_\_\_\_\_

DIVISION ADMINISTRATOR \_\_\_\_\_ DATE \_\_\_\_\_

# CENTER LINE SURVEY PLAT

S.R. 109 SEC. (5.45 - 5.85)  
FULTON COUNTY  
YORK TWP. R 7E, T7N, SEC. 13

Received Oct. 21, 1977  
Recorded Oct. 21, 1977  
Book 6 Page 55  
Fulton  
County Recorder

FHWA REGION	STATE	PROJECT
5	OHIO	RS 307 (10)

FUL-109-(5.45-5.85)  
02080(0)  
FUL-109-5.49 R/W only

Signed *James L. Sanderson*  
Date 6-24-77 District Deputy Director

Note: This Centerline of Survey Plat  
supersedes Centerline of Survey  
Plat recorded in Vol. 6, Page 6

Schematic

Scale: 0 100' 200' 300' 400'

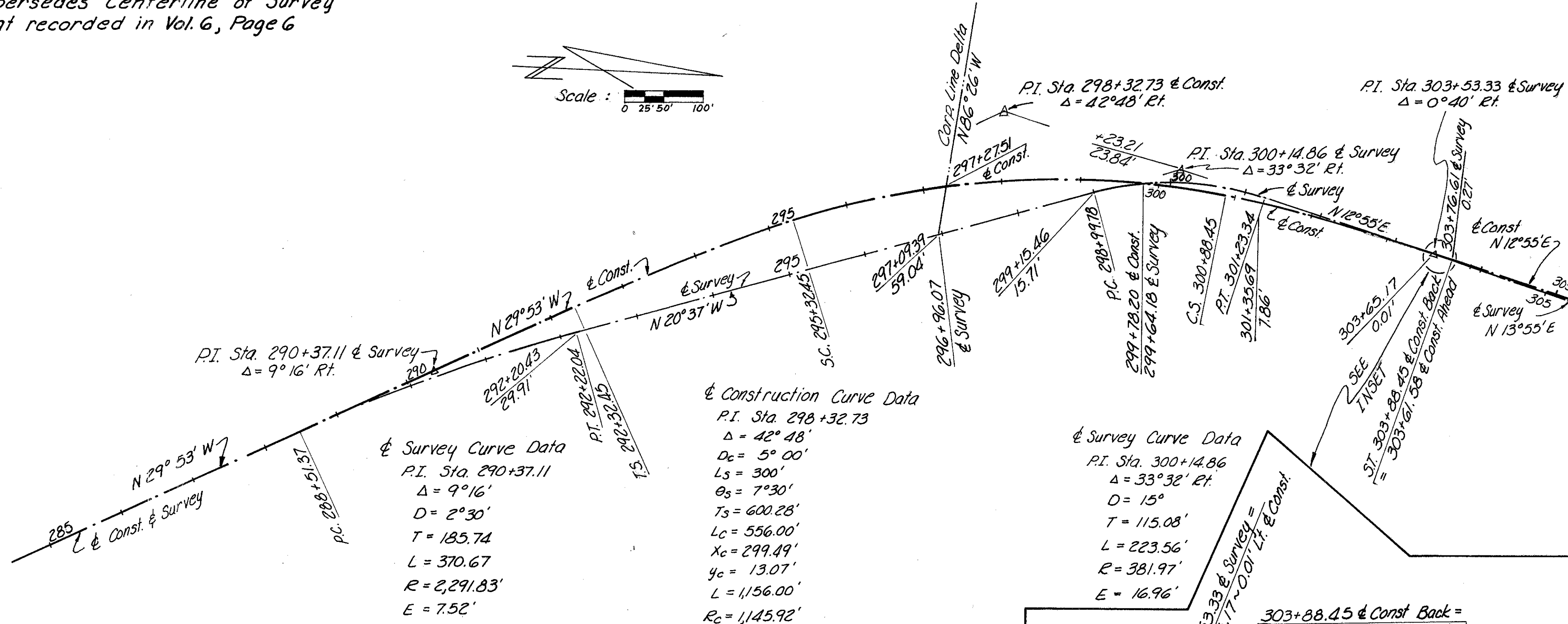
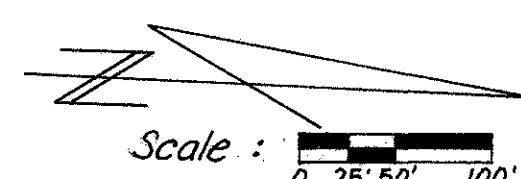
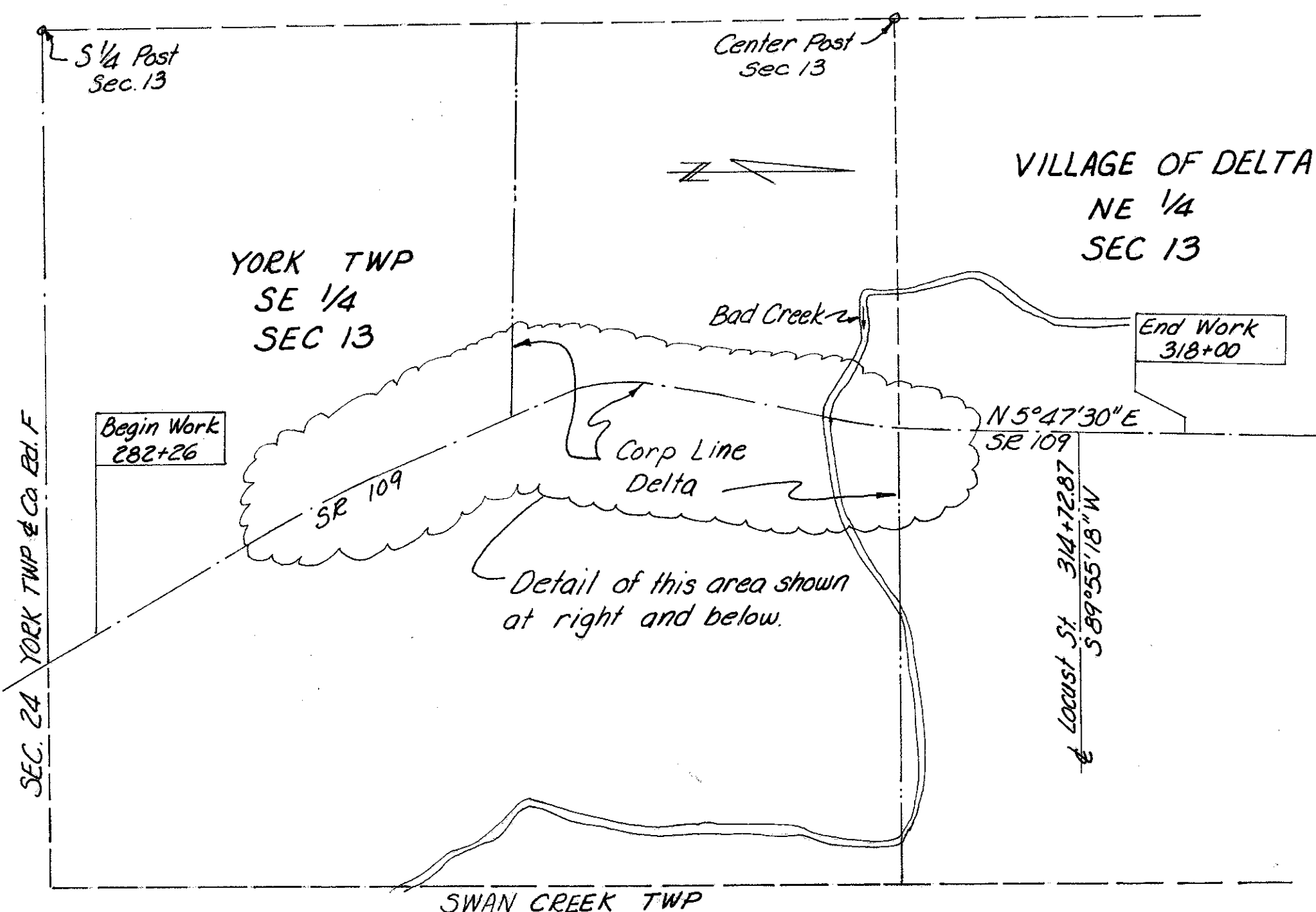

Survey Curve Data  
P.I. Sta. 308+73.27  
Δ = 5°50' Lt.  
D = 2°  
R = 2864.79'  
L = 291.67'  
T = 145.96'  
E = 3.72'

Construction Curve Data  
P.I. Sta. 308+42.14  
Δ = 7°07'30" Lt.  
D = 1°28'  
R = 3,906.53'  
L = 243.21'  
T = 485.78'  
E = 7.56'

### MONUMENTS

REF. No.	SHEET No.	STATION	MONUMENT ASSEMBLY EACH	REMARKS
1-M		292+32.45	1	T.S.
2-M		303+88.45	1	S.T.
3-M		308+42.14	1	P.I.
TOTAL			3	

Monuments shall be constructed in accordance with details shown on Standard Drawing MC-1.

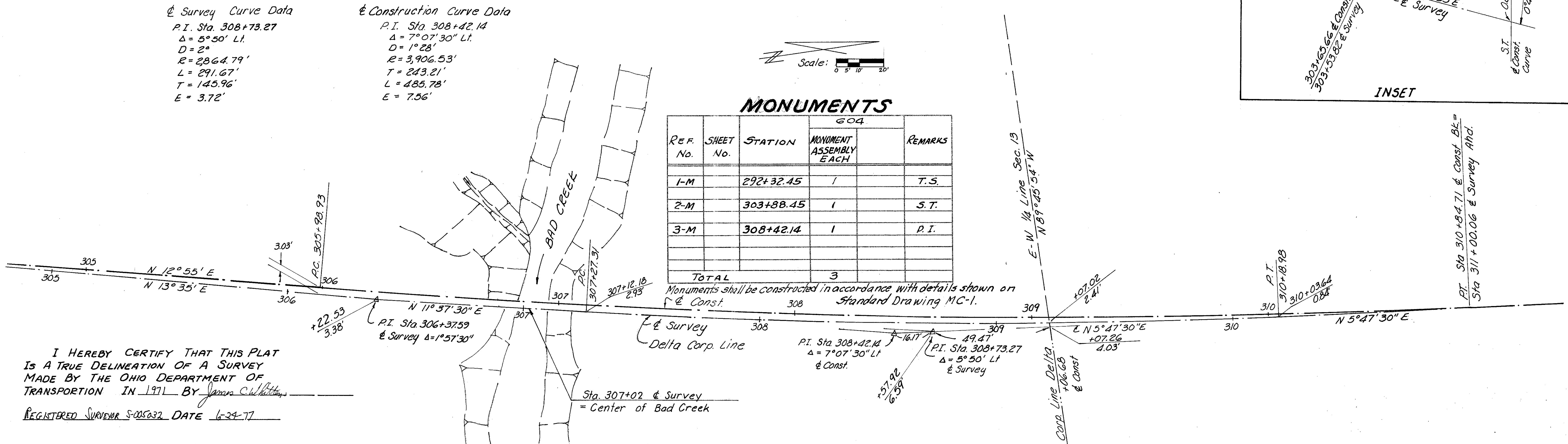

I HEREBY CERTIFY THAT THIS PLAT  
IS A TRUE DELINEATION OF A SURVEY  
MADE BY THE OHIO DEPARTMENT OF  
TRANSPORTATION IN 1971 BY *James C. Wilbur*  
REGISTERED SURVEYOR S-005632 DATE 6-24-77



# PROPERTY MAP

0 100 200

SCALE IN FEET

FHWA REGION	STATE	PROJECT
5	OHIO	RS 307 (10)

FUL-109-(5.45-5.85)  
02080 (c)

FUL-109-5.49 R/W only



2  
10

UTILITY OWNERS	
TYPE	NAME & ADDRESS
Gas & Electric	Toledo Edison Company, 134 N. Fulton St., Wauseon, Ohio 43567
Water Dept.	Village of Delta, Memorial Hall, Delta, Ohio 43515
Telephone	Western Ohio Telephone Company, 117 W. Harrison St., Paulding, Ohio 45879
Sanitary Sewer	Village of Delta, Memorial Hall, Delta, Ohio 43515

- |                        |                            |
|------------------------|----------------------------|
| 10 DOHR                | 24 JONES                   |
| 11 ECHLER              | 25 ECKERT                  |
| 12 DOHR                | 26 SPIESS                  |
| 13 SPIESS              | 27 SHELTON, a.k.a. TREMAIN |
| 14 MADISON CO.         | 28 MURRAY                  |
| 15 STEINMILLER & CURRY | 29 ELLING                  |
| 16 GEORGE              | 30 SMITH                   |
| 17 TRACY               | 31 SAVAGE                  |
| 18 LANE                | 32 FAHRINGER               |
| 19 LEITNER             | 33 HILL                    |
| 20 BUEHRER             | 34 CLARK                   |
| 21 BALSER              | 35 LEHMAN                  |
| 22 FALOR               | 36 MATTIN                  |
| 23 HUDSON              | 37 BECHSTEIN               |

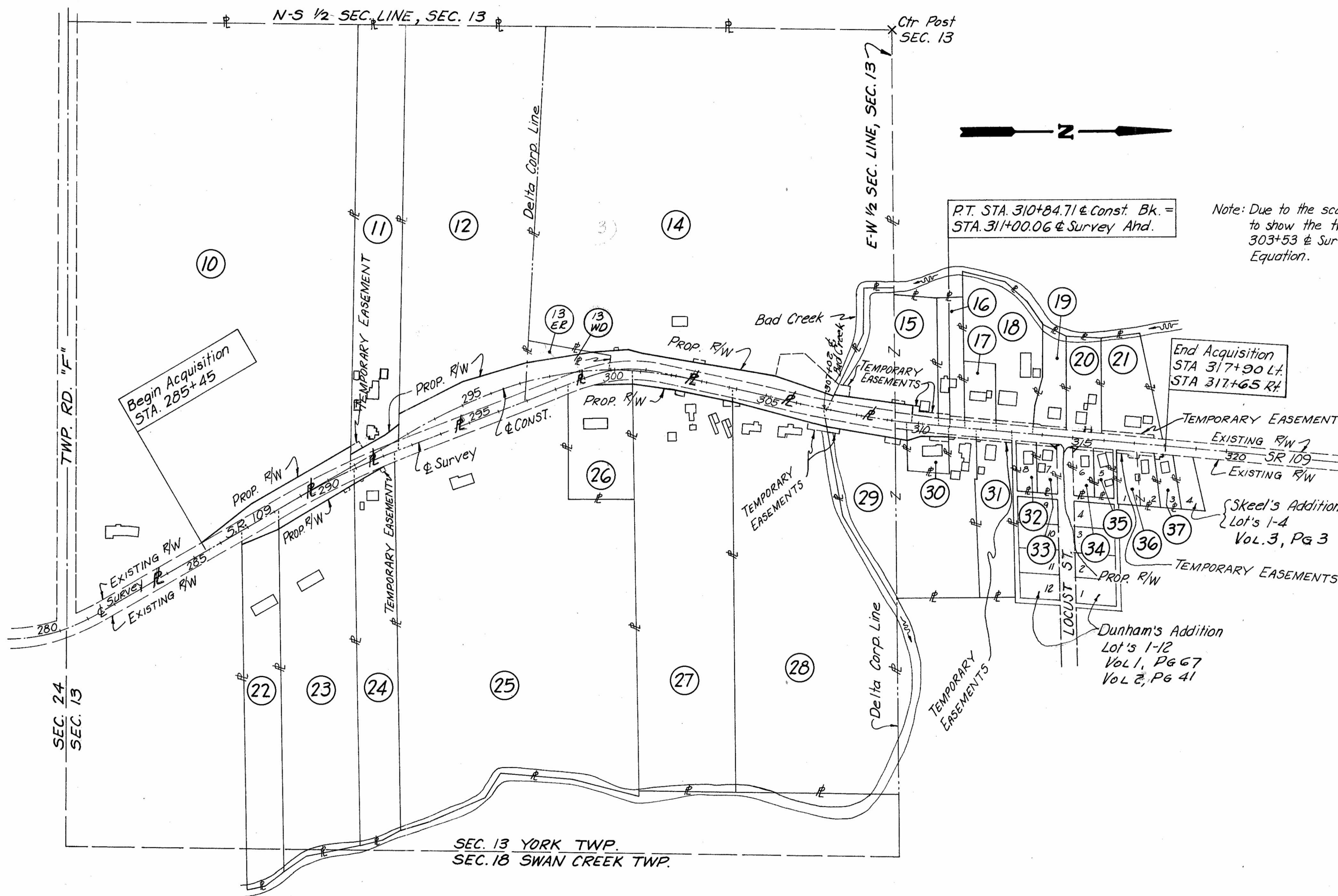

Note: Due to the scale, it is *not workable* to show the two centerlines from 303+53 & Survey to the last Sta. Equation.

REV.	DATE	DESCRIPTION
1	6-11-78	Changed 13 to 13WD & 13E to 13ER

TOTAL NUMBER OF ---  
 27 OWNERSHIPS  
 1 TOTAL TAKES  
 0 OWNERSHIPS WITH STRUCTURES INVOLVED  
 1 OWNERSHIPS WITH "P" ITEMS

# SUMMARY OF ADDITIONAL RIGHT OF WAY

CALC. BY		OHIO
DATE	FUL-109-(5.45-5.85)	
CHKD. BY	FUL-109-5.49 R/W ONLY	FHWA REGION 5
DATE		
FEDERAL PROJECT	RS 307 (10)	STATE PROJECT 02080(0)

PARCEL	OWNER	SHEET NO.	OWNERS RECORD		RECORD AREA	TOTAL P.R.O.*	GROSS TAKE	P.R.O. IN TAKE*	NET TAKE	STRUC-TURE	NET RESIDUE		TYPE FUND	REMARKS AND PERSONALTY	AS ACQUIRED	
			BOOK	PAGE							LEFT	RIGHT			BOOK	PAGE
10	GEORGE W. DOHR & DORIS L. DOHR	5,6	158 158	363 363	35 Ac.	2.035 Ac.	0.700 Ac.	0.356 Ac.	0.344 Ac.	---	32.965 Ac.	---	100% STATE			
11 11-T	DONALD F. ECHLER & JUDY A. ECHLER	6,7	221	406	5051 Ac.	0.112 Ac.	0.234 Ac.	0.112 Ac.	0.122 Ac.	---	4.817 Ac.	---		Grade yard & drive		
12	GEORGE W. DOHR & DORIS L. DOHR	6,7	158 158	363 363	12.949 Ac.	0.310 Ac.	1.309 Ac.	0.310 Ac.	0.999 Ac.	---	11.640 Ac.	---				
13WD 13ER	BLAINE SPIESS & HELEN SPIESS	7,8	206	114	1 Ac.*	0.137 Ac.	0.521 Ac.	0.137 Ac.	0.384 Ac.	---	0.188 Ac.	---		*Calculated Acreage came to 0.709 Ac Excess land to be acquired by the State		
14 14 WA 14 WA-1 14 WA-2	H.W. MADISON COMPANY	7,8 & 9	183	254	29.09 Ac.	0.478 Ac.	0.944 Ac.	0.478 Ac.	0.466 Ac.	"P"	28.146 Ac.	---		"P" is for electric sign by the main driveway New connection for pipe Replace drive Grading, new drive and new pipe in described area		
15 15T 15T-1 15 WA	THOMAS D. STEINMILLER & LINDA S. CURRY	9,10	220	812	2.31 Ac.	0.230 Ac.	0.354 Ac.	0.182 Ac.	0.172 Ac.	---	1.908 Ac.	---		Grade ditch slope Grade yard and drive Construct new drive		
16T	DOLLIE M. GEORGE	10	212	314	0.768 Ac.	---	---	---	995 S.F.	---	---	---		Grade yard and drive		
17T	MICHAEL L. TRACY & SANDRA L. TRACY	10	222	10	0.48 Ac.	---	---	---	1,000 S.F.	---	---	---		Grade yard and drive		
18T	ROBERT A. LANE & BETTY A. LANE	10	197	195	2.07 Ac.	---	---	---	1,219 S.F.	---	---	---		Grade yard and drive		
19 WA	CATHERINE M. LEITNER	10	167 201	346 381	0.63 Ac.	---	---	---	711 S.F.	---	---	---		Grade yard and drive		
20 WA	GALE BUEHRER	10	184	588	0.82 Ac.	---	---	---	966 S.F.	---	---	---		Grade yard and drive		
21 WA	EARL K. BALSER	10	196	694	0.78 Ac.	---	---	---	1,581 S.F.	---	---	---		Grade yard and drive		
22	RICHARD K. FALOR & VERENA J. FALOR	5,6	173	586	3.24 Ac.	0.095 Ac.	0.151 Ac.	0.095 Ac.	0.056 Ac.	---	3.08 Ac.	---				
23 23 WA	CHARLES E. HUDSON & MABEL HUDSON	5,6	178	375	6.6 Ac.	0.205 Ac.	0.346 Ac.	0.205 Ac.	0.141 Ac.	---	6.254 Ac.	---		Construct drive		
24 24S 24 WA	EARL EDWARD JONES & BETTIE ANN JONES	6	202	1134	3.65 Ac.	0.100 Ac.	0.101 Ac.	0.080 Ac.	0.021 Ac.	---	3.529 Ac.	---		Pipe connection Construct drive		
25	CLIFFORD E. ECKERT & DORIS J. ECKERT	6,7 & 8	191	239	20 Ac.	---	---	---	---	---	---	---		No Take		
26	BLAINE SPIESS & HELEN M. SPIESS	8	164 172	616 2	2 Ac.	0.174 Ac.	0.177 Ac.	0.124 Ac.	0.053 Ac.	---	1.773 Ac.	---				
27 27 WA 27 WA-1	LEILA B. SHELTON, a.k.a. LEILA B. TREMAIN	8	172 172	84 84	10 Ac.	0.244 Ac.	0.341 Ac.	0.244 Ac.	0.097 Ac.	---	9.756 Ac.	---	100% STATE	Construct drive Construct drive		

\* P.R.O. = Present Road Occupies

2	8-10-78	Changed 11-WA to 11-T
1	6-11-78	Changed 13 to 13WD & 13E to 13ER
REV.	DATE	DESCRIPTION



Bound Jun 1977

TOTAL NUMBER OF ---  
 OWNERSHIPS  
 TOTAL TAKES  
 OWNERSHIPS WITH STRUCTURES INVOLVED  
 OWNERSHIPS WITH "P" ITEMS

# SUMMARY OF ADDITIONAL RIGHT OF WAY

CALC. BY		OHIO
DATE		
CHKD. BY	FUL-109-(545-5.85)	FHWA REGION 5
DATE	FUL-109-5.49 R/W only	
FEDERAL PROJECT	RS 307 (10)	STATE PROJECT 02080 (0)

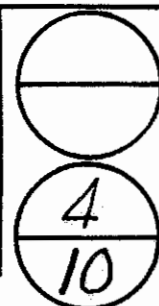

PARCEL	OWNER	SHEET NO.	OWNERS RECORD		RECORD AREA	TOTAL P.R.O.*	GROSS TAKE	P.R.O. IN TAKE*	NET TAKE	STRUC-TURE	NET RESIDUE		TYPE FUND	REMARKS AND PERSONALTY	AS ACQUIRED	
			BOOK	PAGE							LEFT	RIGHT			BOOK	PAGE
28 28 T 28 WA	ORA W. MURRAY & HAZEL M. MURRAY	9,10	189	207	13 Ac.	0.218 Ac.	0.326 Ac.	0.218 Ac.	0.108 Ac. 965 S.F. 288 S.F.	---	---	12,674 Ac.	100% STATE	Grade ditch slope Construct drive		
29 29 T 29 WA 29 T-1	THEODORE ELLING & MARTHA ELLING	10,11	142	429	4.98 Ac.	0.226 Ac.	0.306 Ac.	0.176 Ac.	0.130 Ac. 686 S.F. 1,000 S.F. 885 S.F.	---	---	4,624 Ac.		Grade ditch slope Construct drive Grade yard and drive		
30 30 T	BUDDY L. SMITH & UNABELLE E. SMITH	10,11	194	1035	0.52 Ac.	3,376 S.F.	5,456 S.F.	3,376 S.F.	2,080 S.F. 797 S.F.	---	---	17,494 S.F.		Grade yard and drive		
31 T	HOWARD SAVAGE	11	136	508	1.37 Ac.	---	---	---	1,137 S.F.	---	---	---		Grade yard and drive		
32 WA	DENNIS DEAN FAHRINGER & CAROL RUTH FAHRINGER	11	201	183	0.25 Ac.	---	---	---	662 S.F.	---	---	---		LOT #8, DUNHAM'S ADDITION, Grade yard and drive		
33 33 WA	ROLLA HILL & OPAL HILL	11	148	405	0.25 Ac.	---	149 S.F.	---	149 S.F. 530 S.F.	---	---	10,576 S.F.		LOT #7, DUNHAM'S ADDITION Grade yard		
34 34 WA	FRANCIS LEROY CLARK	11	200	841	0.26 Ac.	---	199 S.F.	---	199 S.F. 512 S.F.	---	---	11,046 S.F.		LOT #6, DUNHAM'S ADDITION Grade yard		
35 WA	ESTHER LEHMAN	11	133 180	371 307	0.25 Ac.	---	---	---	662 S.F.	---	---	---		LOT #5, DUNHAM'S ADDITION, Grade yard		
36 WA	HERBERT E. MATTIN & RUTH S. MATTIN	11	127	417	0.54 Ac.	---	---	---	1639 S.F.	---	---	---		LOTS 1 & 2, SKEEL'S ADDITION, Grade yard and drive		
37 T	GEORGE H. BECHSTEIN & MARGARET BECHSTEIN	11	204	44	0.26 Ac.	---	---	---	288 S.F.	---	---	---	100% STATE	LOT 3, SKEEL'S ADDITION, Grade yard and drive		

\* P.R.O. = Present Road Occupies

REV.	DATE	DESCRIPTION
------	------	-------------

YORK TWP  
R.T.E. T.7N, SEC 13

FHWA REGION	STATE	PROJECT
5	OHIO	R-5 307(10)

FUL-109-(3.45-5.85)  
02080(a)  
FUL-109-5.49 R/W only

GEORGE W. DOHR &  
DORIS L. DOHR

10 T.B.A. = 0.344 Ac.  
P.R.O. = 0.356 Ac.  
TOTAL = 0.700 Ac.

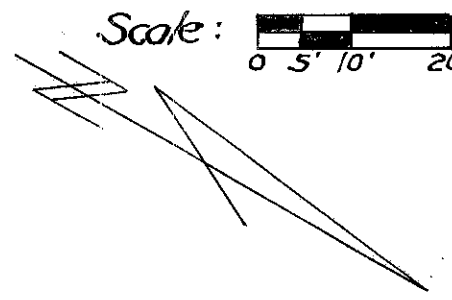

BEGIN R/W ACQUISITION  
STA. 285+45

BEGIN PROJECT  
STA. 287+50

Cultivated

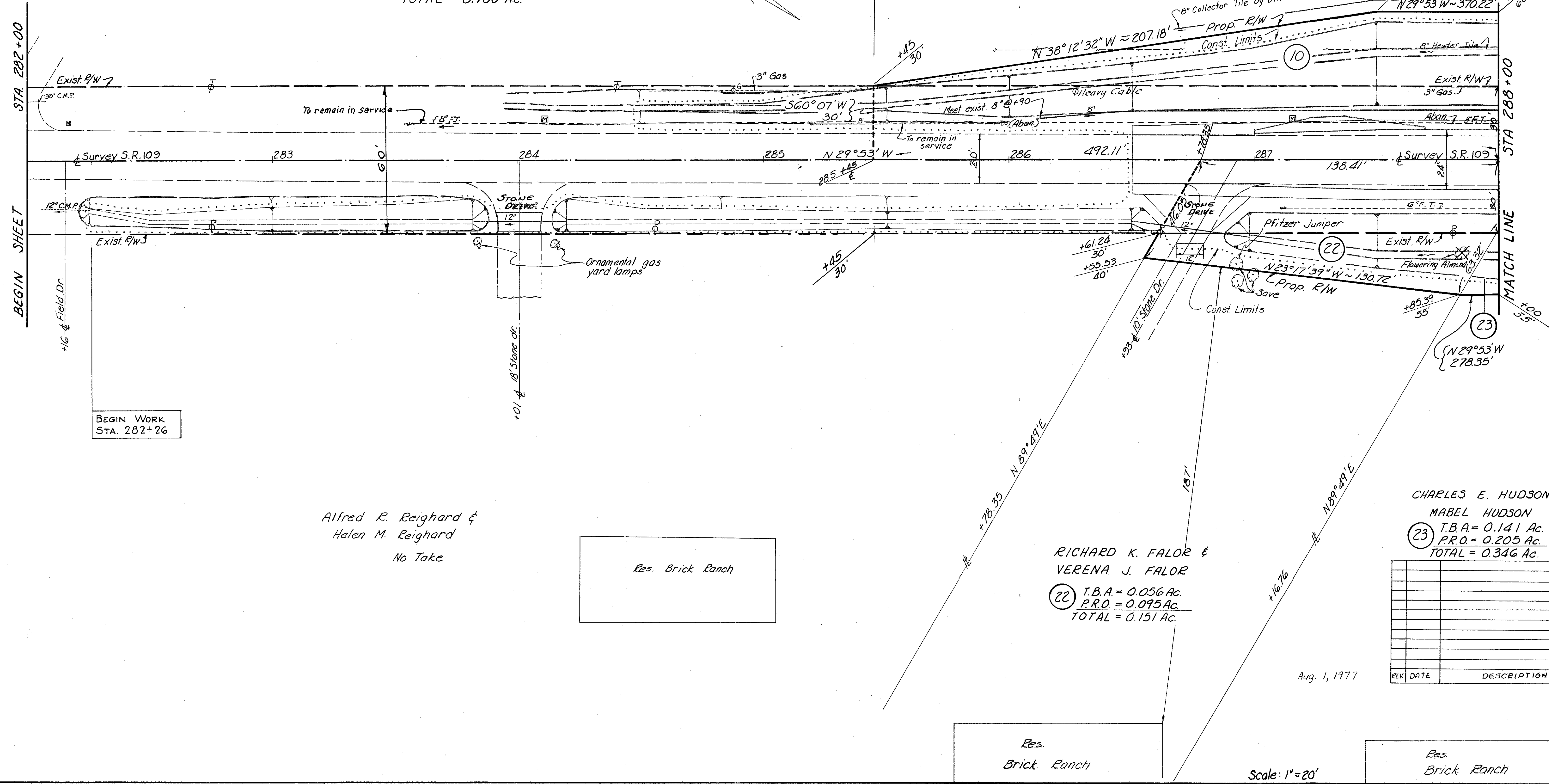

BEGIN WORK  
STA. 282+26

Alfred R. Reighard &  
Helen M. Reighard  
No Take

Res. Brick Ranch

RICHARD K. FALOR &  
VERENA J. FALOR  
22 T.B.A. = 0.056 Ac.  
P.R.O. = 0.095 Ac.  
TOTAL = 0.151 Ac.

CHARLES E. HUDSON &  
MABEL HUDSON  
23 T.B.A. = 0.141 Ac.  
P.R.O. = 0.205 Ac.  
TOTAL = 0.346 Ac.

REV	DATE	DESCRIPTION

Aug. 1, 1977

Res.  
Brick Ranch

Res.  
Brick Ranch

Scale: 1" = 20'

R/W STA. 282 TO STA. 288



# YORK TWP R7E T7N, SEC 13

Note: Plus and out distances are from the centerline of construction unless otherwise noted.

FHWA REGION	STATE	PROJECT
5	OHIO	R5307 (10)

FUL-109-(5.45-5.85)  
02080 (6)  
FUL-109-5.49 R/W only

6  
10

GEORGE W. DOHR &  
DORIS L. DOHR

10 T.B.A. = 0.344 Ac.  
P.R.O. = 0.356 Ac.  
TOTAL = 0.700 Ac.

Cultivated Area

DONALD F. ECHLER &  
JUDY A. ECHLER

11 T.B.A. = 0.122 Ac.  
P.R.O. = 0.112 Ac.  
TOTAL = 0.234 Ac.

11 T T.B.A. = 0.021 Ac.

Note: for & Const Curve Data see next sheet.

Note: Elevation of outlet tile by others is 709.56

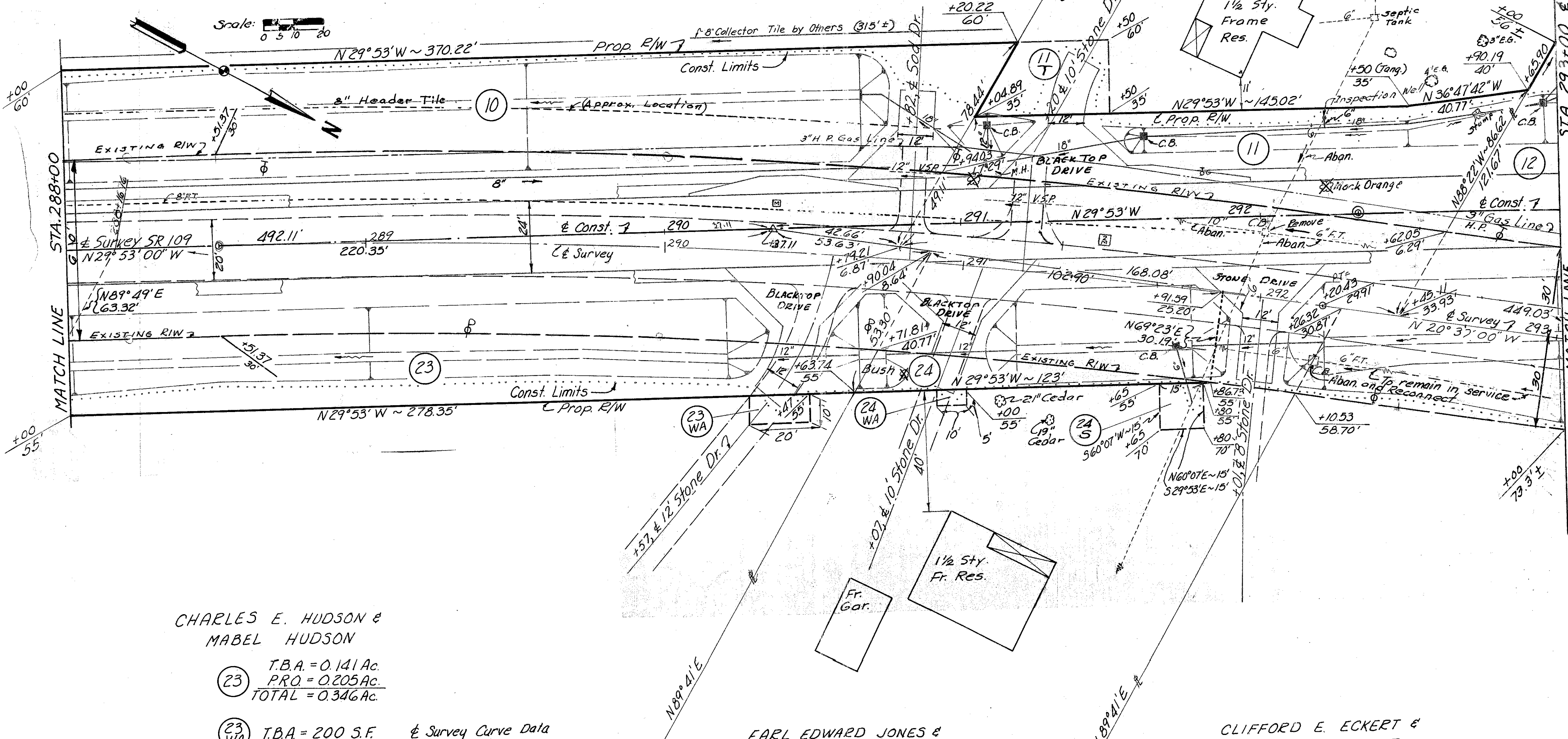

CHARLES E. HUDSON &  
MABEL HUDSON

23 T.B.A. = 0.141 Ac.  
P.R.O. = 0.205 Ac.  
TOTAL = 0.346 Ac.

23 WA T.B.A. = 200 S.F.

& Survey Curve Data  
P.I. Sta 290+37.11  
Δ = 9°16'  
D = 2°30'  
R = 2291.83'  
L = 370.67'  
T = 185.74'  
E = 7.52'  
P.C. Sta. 288+51.37  
P.T. Sta. 292+22.04

EARL EDWARD JONES &  
BETTIE ANN JONES

24 T.B.A. = 0.021 Ac.  
P.R.O. = 0.080 Ac.  
TOTAL = 0.101 Ac.

24 S T.B.A. = 225 S.F.

24 WA T.B.A. = 50 S.F.

CLIFFORD E. ECKERT &  
DORIS J. ECKERT

25 NO TAKE

Scale: 1" = 20'

REV	DATE	DESCRIPTION
2	3-16-78	Changed 11 Maps 11, 7
1	4-13-78	Amended 21-5

Aug. 1, 1977

R/W STA. 288 TO STA. 293

Survey Date 1977

# YORK TWP R7E T7N, SEC. 13

FHWA REGION	STATE	PROJECT
5	OHIO	RS 307 (10)

FUL-109-(5.45-5.85)  
02080(0)  
FUL-109-5.49 R/W only  
**VILLAGE OF DELTA**  
R7E T7N, SEC. 13

Note: Plus and out distances are from the centerline of construction unless otherwise noted.

Construction Curve Data  
 P.I. Sta. 298+32.73  
 $\Delta = 42^\circ 48'$   
 $D_c = 5^\circ 00'$   
 $L_s = 300'$   
 $\theta_s = 7^\circ 30'$   
 $T_s = 600.28'$   
 $L_c = 556.00'$   
 $X_c = 299.49'$   
 $Y_c = 13.07'$   
 $L = 1,156.00'$   
 $R_c = 1,145.92'$   
 T.S. Sta. 292+32.45  
 S.C. Sta. 295+32.45  
 C.S. Sta. 300+88.45  
 S.T. Sta. 303+88.45

DONALD F. ECHLER &  
JUDY A. ECHLER

(11) See Previous Sheet

GEORGE W. DOHR &  
DORIS L. DOHR

(12) T.B.A. = 0.999 Ac.  
P.R.O. = 0.310 Ac.  
TOTAL = 1.309 Ac.

H. W. MADISON COMPANY

(14) See Next Sheet

Cultivated Area

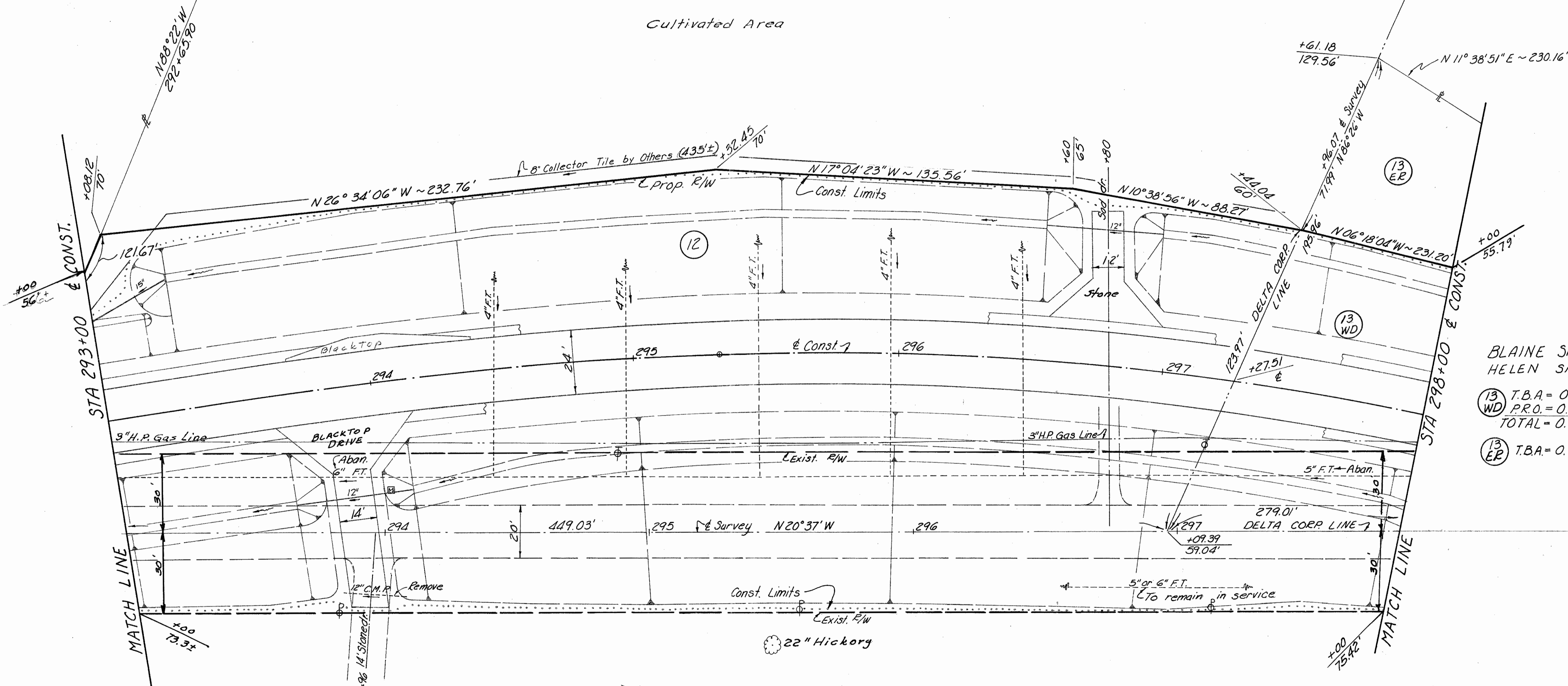

BLAINE SPIESS &  
HELEN SPIESS  
 (13) T.B.A. = 0.384 Ac.  
P.R.O. = 0.137 Ac.  
TOTAL = 0.521 Ac.  
 (13) T.B.A. = 0.188 Ac.

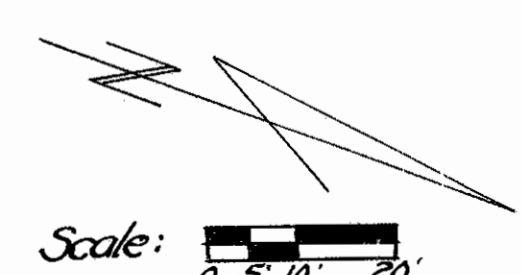

CLIFFORD E. ECKERT &  
DORIS J. ECKERT  
(25) No Take

Scale: 1" = 20'  
 Aug. 1, 1977 REV. DATE DESCRIPTION

R/W STA. 293 TO STA 298



VILLAGE OF DELTA  
R7E T7N, SEC. 13

FHWA REGION	STATE	PROJECT
5	OHIO	RS-307(10)



BLAINE SPIESS &  
HELEN SPIESS

13 WD T.B.A. = 0.384 Ac.  
P.R.O. = 0.137 Ac.  
TOTAL = 0.521 Ac.

13 EP T.B.A. = 0.188 Ac.

Note: Plus and out distances are from the centerline of construction unless otherwise noted.

Scale: 1" = 20'

H. W. MADISON COMPANY

14 T.B.A. = 0.466 Ac.  
P.R.O. = 0.478 Ac.  
TOTAL = 0.944 Ac.

14 WA T.B.A. = 150 S.F.

14 WA-1 T.B.A. = 400 S.F.

14 WA-2 T.B.A. = 0.371 Ac.

FUL-109-(5.45-5.85)  
02080(0)  
FUL-109-5.49 R/W only

8  
10

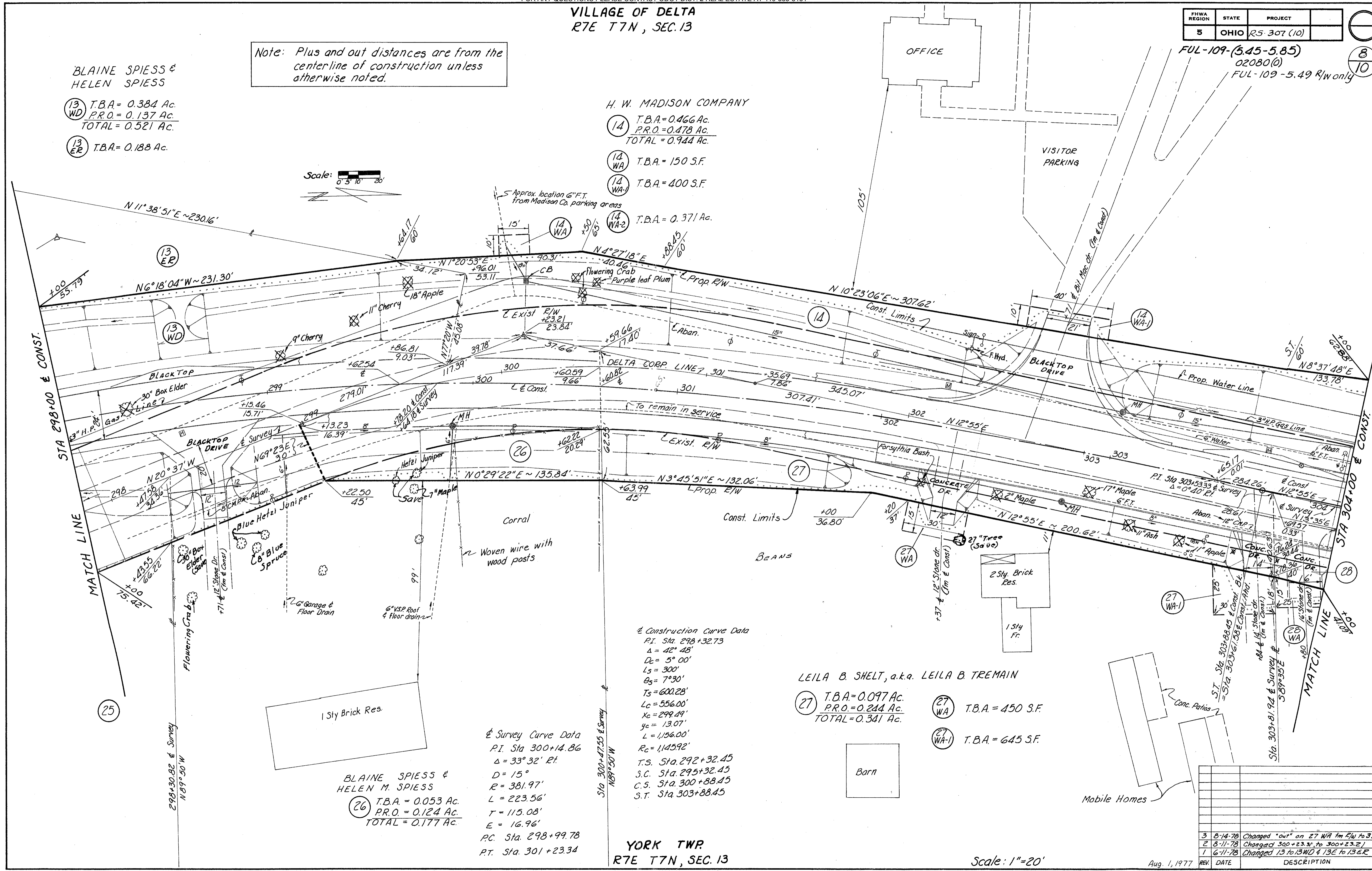

Construction Curve Data

P.I. Sta. 298+32.73  
Δ = 42° 48'  
Dc = 5° 00'  
Ls = 300'  
Bs = 7° 30'  
Ts = 600.28'  
Lc = 556.00'  
Xc = 299.49'  
Yc = 13.07'  
L = 1,156.00'  
Rc = 1,145.92'  
T.S. Sta. 292+32.45  
S.C. Sta. 295+32.45  
C.S. Sta. 300+88.45  
S.T. Sta. 303+88.45

Survey Curve Data

P.I. Sta. 300+14.86  
Δ = 33° 32' Rt.  
D = 15°  
R = 381.97'  
L = 223.56'  
T = 115.08'  
E = 16.96'  
P.C. Sta. 298+99.78  
P.T. Sta. 301+23.34

BLAINE SPIESS &  
HELEN M. SPIESS

26 T.B.A. = 0.053 Ac.  
P.R.O. = 0.124 Ac.  
TOTAL = 0.177 Ac.

LEILA B. SHELTON, a.k.a. LEILA B. TREMAIN

27 T.B.A. = 0.097 Ac.  
P.R.O. = 0.244 Ac.  
TOTAL = 0.341 Ac.

27 WA T.B.A. = 450 S.F.

27 WA-1 T.B.A. = 645 S.F.

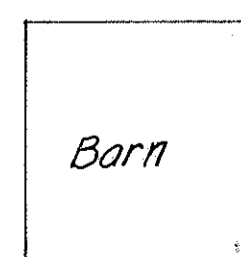

NO.	DATE	DESCRIPTION
3	8-14-78	Changed 'out' on 27 WA from 450 to 375
2	8-11-78	Changed 500+23.34 to 300+23.34
1	6-11-78	Changed 13 to 13WD & 13E to 13ER

YORK TWP  
R7E T7N, SEC. 13

Scale: 1" = 20'

Aug. 1, 1977

R/W STA 298 TO STA 304





Note: Plus and out distances are from the centerline of construction unless otherwise noted.

FHWA REGION	STATE	PROJECT
5	OHIO	RS 307 (10)

FUL -109-(5.45-5.85)  
02080(0)  
FUL -109-5.49 R/W Only

THOMAS D. STEINMILLER & LINDA S. CURRY

- 15 T.B.A. = 0.172 Ac.  
P.R.O. = 0.182 Ac.  
TOTAL = 0.354 Ac.
- 15 T-1 T.B.A. = 1,447 S.F.

THEODORE ELLING & MARTHA ELLING

- 29 T-1 T.B.A. = 885 S.F.
- T.B.A. = 98 S.F.

BUDDY L. SMITH & UNABELLE E. SMITH

- 30 T.B.A. = 2,080 S.F.  
P.R.O. = 3,376 S.F.  
TOTAL = 5,456 S.F.
- 30 T T.B.A. = 797 S.F.

DENNIS DEAN FAHRINGER & CAROL RUTH FAHRINGER

- 32 WA T.B.A. = 662 S.F.
- ROLLA HILL & OPAL HILL
- 33 T.B.A. = 149 S.F.
- 33 WA T.B.A. = 530 S.F.

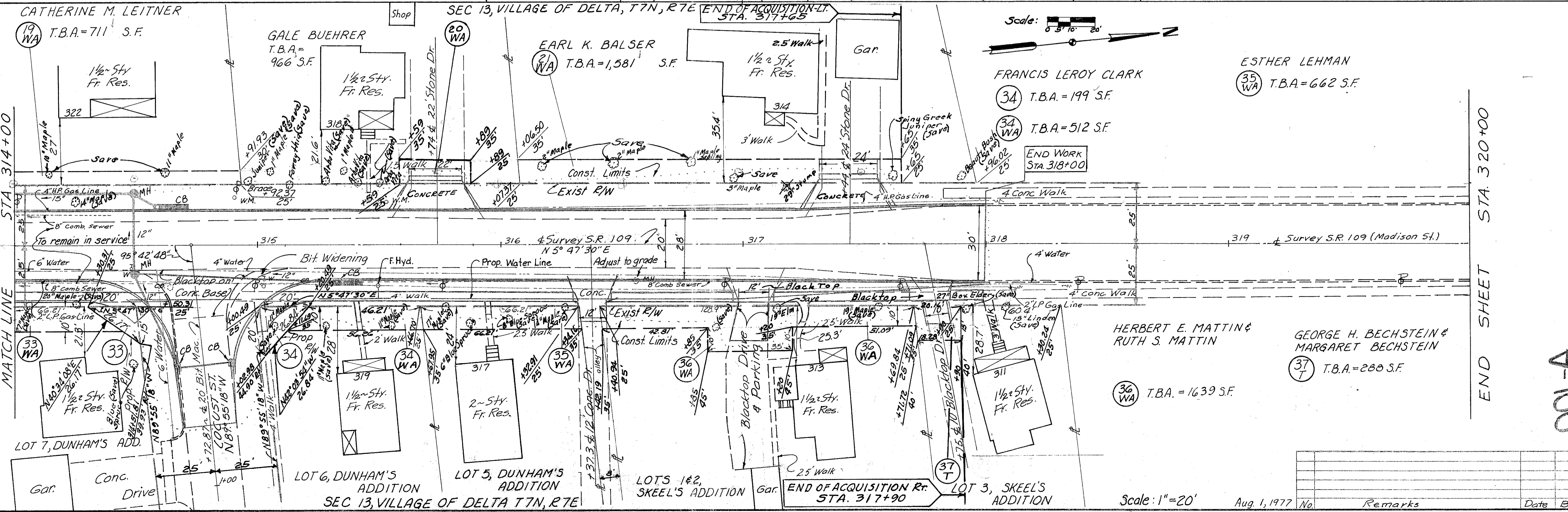
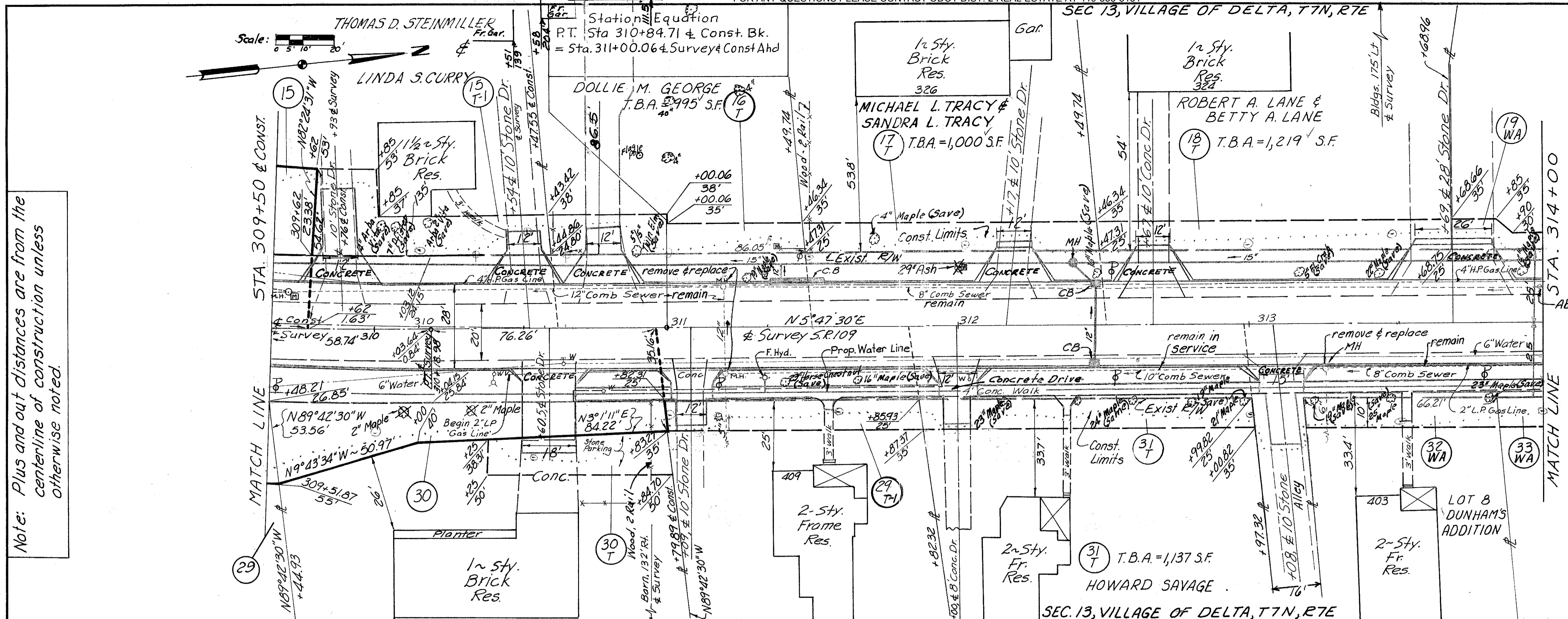

001-A