



STATE OF OHIO  
 DEPARTMENT OF TRANSPORTATION  
**FUL-109-13.163(8.18)**  
 YORK TOWNSHIP  
 FULTON COUNTY

MICROFILMED  
 JAN 1 8 1999

PROJECT DESCRIPTION

UPGRADING OF 1.9 KILOMETERS OF SR 109 BY WIDENING AND RESURFACING, INCLUDING THE ADDITION OF A TWO-WAY-LEFT-TURN-LANE, TRAFFIC CONTROL SIGNS, AND PAVEMENT MARKINGS.

1997 SPECIFICATIONS

THE STANDARD SPECIFICATIONS OF THE STATE OF OHIO, DEPARTMENT OF TRANSPORTATION, INCLUDING CHANGES AND SUPPLEMENTAL SPECIFICATIONS LISTED IN THE PROPOSAL SHALL GOVERN THIS IMPROVEMENT.

I HEREBY APPROVE THESE PLANS AND DECLARE THAT THE MAKING OF THIS IMPROVEMENT WILL NOT REQUIRE THE CLOSING TO TRAFFIC OF THE HIGHWAY AND THAT PROVISION FOR THE MAINTENANCE AND SAFETY OF TRAFFIC WILL BE AS SET FORTH ON THE PLANS AND ESTIMATES.

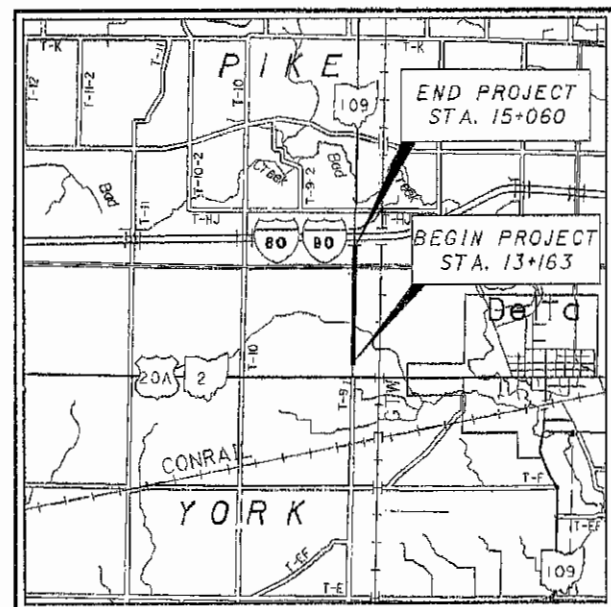

LOCATION MAP

LATITUDE: N41°34'28" LONGITUDE: W84°02'55"

SCALE IN KILOMETERS

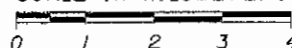

PORTION TO BE IMPROVED \_\_\_\_\_  
 STATE & FEDERAL ROUTES \_\_\_\_\_  
 OTHER ROADS \_\_\_\_\_  
 TOWNSHIP LINE \_\_\_\_\_

DESIGN DESIGNATION

CURRENT ADT (1997) 3150  
 DESIGN YEAR ADT (2017) 4070  
 DESIGN HOURLY VOLUME (2017) 407  
 DIRECTIONAL DISTRIBUTION 55%  
 TRUCKS (24 HOUR B&C) 28%  
 DESIGN SPEED 90 km/h  
 LEGAL SPEED 55 mph

DESIGN FUNCTIONAL CLASSIFICATION - Arterial, Rural

DESIGN EXCEPTIONS

NONE REQUIRED

INDEX OF SHEETS:

TITLE SHEET	1
SCHEMATIC	2
TYPICAL SECTION	3
GENERAL NOTES	4-7
MAINTENANCE OF TRAFFIC GENERAL NOTES	8
GENERAL SUMMARY	9-10
PAVEMENT CALCULATIONS	11
REMOVAL & UNDERDRAIN SUBSUMMARY	12
DRAINAGE, MAILBOX, GUARDRAIL & EARTHWORK SUBSUMMARY	13
DRIVEWAY SUBSUMMARY	14
STORM WATER POLLUTION PREVENTION PLAN	15
PLAN & PROFILE	16-30
CROSS SECTIONS	31-57
INTERSECTION DETAIL	58
CULVERT DETAIL	59
HEADWALL DETAIL	60
TRAFFIC CONTROL NOTES	61-63
SIGNING SUBSUMMARY	64
PAVEMENT MARKING SUBSUMMARY	65
SIGNING & PAVEMENT MARKING PLAN	66-70
RIGHT OF WAY	71-92
OMIT SHEETS	6,7

UNDERGROUND UTILITIES

TWO WORKING DAYS  
**BEFORE YOU DIG**  
 CALL 1-800-362-2764 (TOLL FREE)  
 OHIO UTILITIES PROTECTION SERVICE  
 NON-MEMBERS  
 MUST BE CALLED DIRECTLY

PLAN PREPARED BY:



Designer: Travis Bonnett  
 Drafting Technician: Sarah Lanhart  
 Mike Smith

STANDARD CONSTRUCTION DRAWINGS

STANDARD CONSTRUCTION DRAWINGS								SUPPLEMENTAL SPECIFICATIONS	
BP-2.1M	10-28-94	DM-1.1M	6-30-95	MT-97.11M	1-30-95	TC-42.10M	3-31-94	1055	12-30-96
BP-3.1M	10-28-94	DM-1.2M	6-30-95	MT-99.10M	1-30-95	TC-42.20M	3-31-94		
BP-4.1M	10-28-94	DM-4.3M	6-30-95			TC-52.10M	7-29-94		
		DM-4.4M	6-30-95			TC-52.20M	7-29-94		
GR-1.2M	1-3-96					TC-65.10M	11-01-95		
GR-2.1M	4-21-95					TC-65.11M	11-01-95		
GR-5.3M	4-21-95					TC-65.12M	11-01-95		
						TC-71.10M	9-11-93		
RM-1.1M	6-30-95								
CB-1.1M	7-12-95								
HW-2.2M	7-12-95								

APPROVED: *Jane M. Castle*  
 DATE 9-25-97 DISTRICT DEPUTY DIRECTOR

APPROVED: *[Signature]*  
 DATE 10-20-97 DIRECTOR, DEPARTMENT OF TRANSPORTATION

FEDERAL PROJECT NO. STP

PID NO. 16343

CONSTRUCTION PROJECT NO.

RAILROAD INVOLVEMENT NONE

FUL-109-13.163 (8.18)

FUL-109-13.163  
 980064  
 02-04-98  
 92PDS  
 DIST. 02

u6g-fulton/109/1109gt.dgn

THE PROPOSED RIGHT OF WAY SHALL BE REFERENCED FROM THE CENTERLINE OF SURVEY

NOTE: SOURCE OF EX. R/W & BEARINGS COINCIDE WITH A PLAN PREPARED BY POGGEMEYER DESIGN GROUP FOR THE OHIO DEPT. OF TRANSPORTATION, FUL-20A-28.869 IN THE YEAR 1997. ALSO, R/W COINCIDES WITH AN OHIO DEPT. OF TRANSPORTATION CONSTRUCTION PLAN SH (ICH) 299 SEC. B1 FULTON COUNTY, AS STATED ON THE TITLE SHEET, IN THE YEAR OF 1929.

NOTE: IN CASE OF DISCREPANCY BETWEEN METRIC AND ENGLISH EQUIVALENTS, THE METRIC VALUES SHALL TAKE PRECEDENCE.

### CENTERLINE PLAT FUL-109-13.163 (8.18)

SEC. 10 & SEC. 11 YORK TOWNSHIP  
T-7-N R-7-E  
SEC. 2 & SEC. 3 PIKE TOWNSHIP  
T-7-N R-7-E  
FULTON COUNTY, OHIO

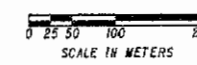
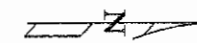

STATE JOB NO. 022010 16343

### CENTERLINE PLAT

FUL-109-13.163 (8.18)

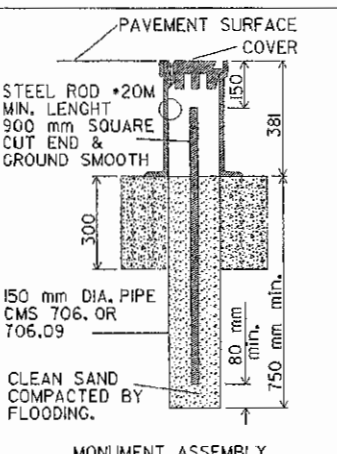
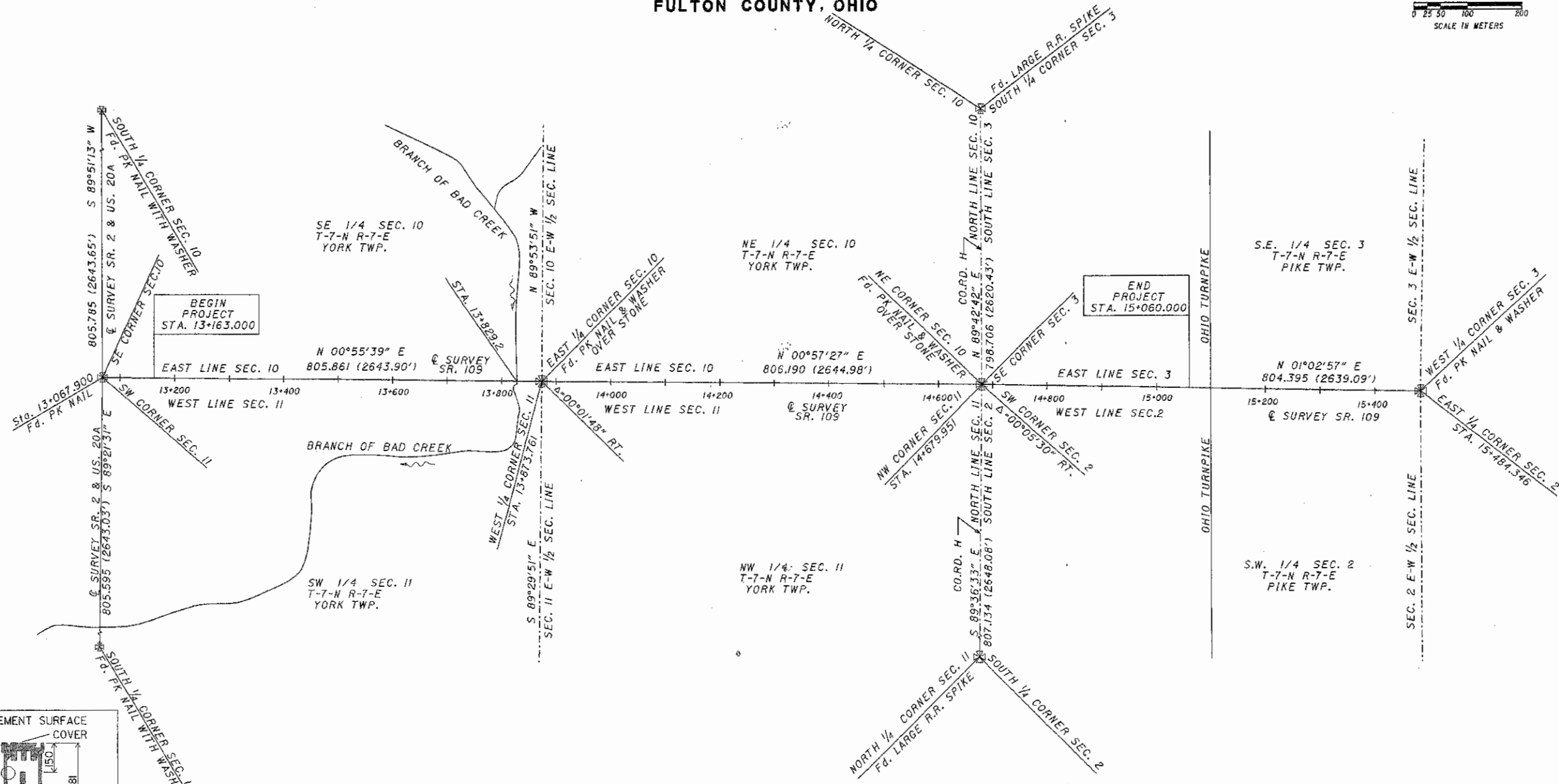

STATION	MONUMENTS TO BE SET DURING CONSTRUCTION				RIGHT OF WAY MONUMENTS, AS PER PLAN
	DIST. FROM @ OF SURVEY		@ MONUMENT ASSEMBLY, AS PER PLAN		
	LEFT	RIGHT	ON @	ON @	
13+873.761	ON @	ON @		1	
14+679.951	ON @	ON @		1	

CENTERLINE MONUMENTS AND CENTERLINE REFERENCE MONUMENTS ARE SHOWN ON STANDARD CONSTRUCTION DRAWING MC-1 (REV. 6-13-69) OF THE OHIO DEPT. OF TRANSPORTATION. THE PLACING OF THE MONUMENTS SHALL BE UNDER THE DIRECTION OF A REGISTERED SURVEYOR AND ARE TO SET, AS SHOWN, BY THE HIGHWAY CONTRACTOR AT THE TIME OF CONSTRUCTION. ANY ALTERATIONS, WITH PRIOR APPROVAL OF THE OHIO DEPT. OF TRANSPORTATION, SHALL BE NOTED AND O.D.O.T. SHALL BE NOTIFIED OF THE NEW LOCATIONS.

I HEREBY CERTIFY THAT THIS PLAT IS A TRUE DELINEATION OF A SURVEY MADE BY THE OHIO DEPARTMENT OF TRANSPORTATION IN 1996.  
THE ESTABLISHMENT OF THE PROPERTY LINES AND EXISTING RIGHT OF WAY LINES SHOWN ON THIS PLAN AS OF THIS DATE WAS PERFORMED BY ME OR UNDER MY DIRECT SUPERVISION.  
BY \_\_\_\_\_ SURVEYOR'S NAME \_\_\_\_\_  
SURVEYOR NO. \_\_\_\_\_ DATE \_\_\_\_\_

RECEIVED \_\_\_\_\_, 19\_\_\_\_  
RECORDED \_\_\_\_\_, 19\_\_\_\_  
BOOK \_\_\_\_\_ PAGE \_\_\_\_\_  
COUNTY RECORDER

F109CLP

FUL-109-13.163

YORK TOWNSHIP  
FULTON COUNTY  
SECTIONS 10 & 11  
T-7-N R-7-E

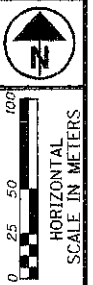

PLD. 16343  
STATE JOB NO. 022010

PROPERTY MAP

FUL-109-13.163 (8.18)

2/22  
72  
92

UTILITY OWNERS	
TYPE	NAME & ADDRESS
TELEPHONE	ALTEL 117 WEST HARRISON STREET PAULDING, OHIO 45879 PH. 419-399-3015
ELECTRIC	TOLEDO EDISON 384 EDISON PLAZA 300 MADISON AVENUE TOLEDO, OHIO 43652-0001 PH. 419-249-5218
GAS	OHIO GAS COMPANY 200 WEST HIGH STREET BRYAN, OHIO 43506 PH. 1-8000-331-7396, EXT. 321
WATER	VILLAGE OF DELTA 401 MAIN STREET DELTA, OHIO 43515 PH. 419-822-4143
SEWER	VILLAGE OF DELTA 401 MAIN STREET DELTA, OHIO 43515 PH. 419-822-3190

NOTE: THE LOCATION OF THE UNDERGROUND UTILITIES SHOWN ON THE PLANS ARE AS OBTAINED FROM THE OWNERS OF THE UTILITY AS REQUIRED BY SECTION 153.64 OF THE OHIO REVISED CODE.

- 21 RICK A. KIGAR & BONNIE KIGAR  
SCOTT YODER & CONNIE YODER
- 22 DUANE P. SCHNUR
- 23 ADA SCHNUR
- 28 JEFFREY LYNN & ANITA LOUISE WHIPPLE
- 29 PHILIP L. & PHYLLIS J. SHIPMAN
- 30 PHILIP L. & PHYLLIS J. SHIPMAN

STRUCTURES KEY:	
	- RESIDENTIAL BUILDING
	- COMMERCIAL BUILDING

REV.	DATE	DESCRIPTION
1	6-6-97	CHANGED NAMES PAR. 23, 25, 26, 27, 29 & 30
		DATE OF COMPLETION

F109PM

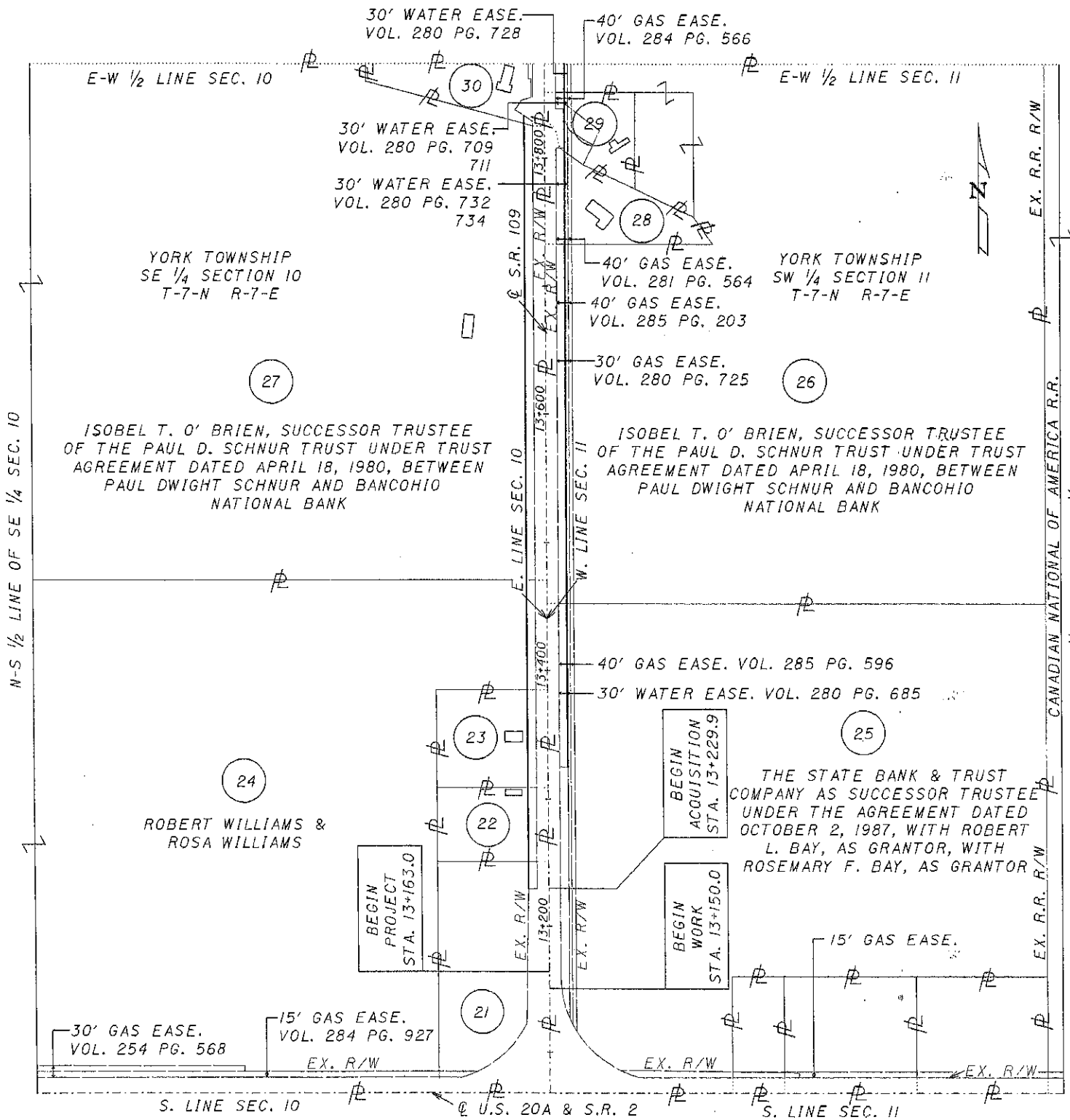

FUL-109-13.163  
 YORK TOWNSHIP  
 FULTON COUNTY  
 SECTIONS 10 & 11  
 T-7-N R-7-E

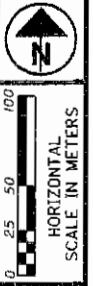

P.L.S. 16343  
 STATE JOB NO. 022010

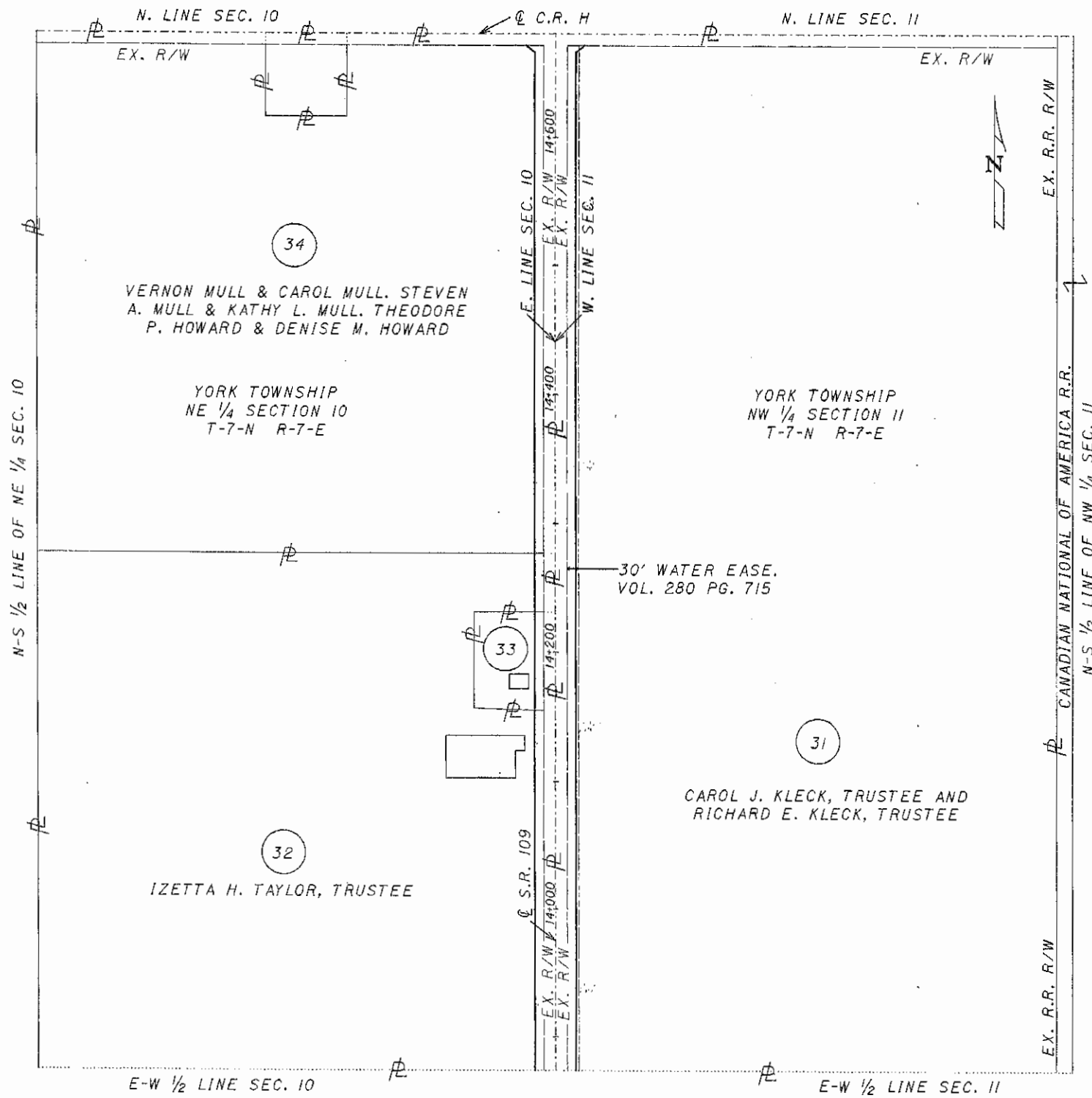

PROPERTY MAP

FUL-109-13.163 (8.18)

REV.	DATE	DESCRIPTION
1	6-6-97	CHANGED NAMES PAR. 31, 33 & 34

3/22  
 73  
 92

F109PM

FUL-109-13.163

PIKE TOWNSHIP  
FULTON COUNTY  
SECTIONS 2 & 3  
T-7-N R-7-E

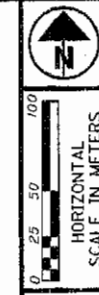

HORIZONTAL  
SCALE IN METERS  
0 25 50 100  
P.L.D.  
16343  
STATE JOB NO.  
022010

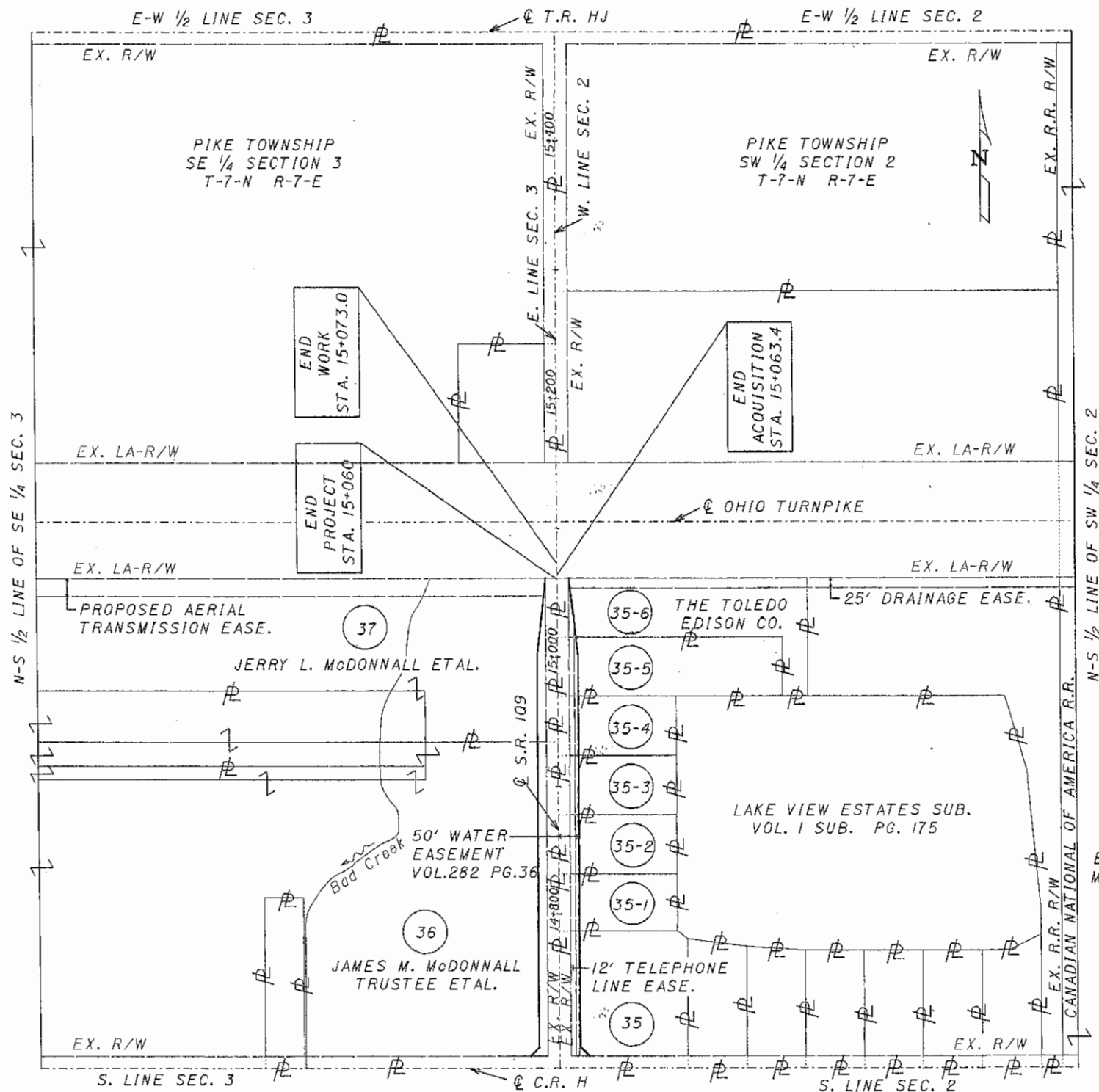

PROPERTY MAP

FUL-109-13.163 (8.18)

4/22

35  
ENDA M. McQUILLIN, TRUSTEE. ALLAN W. McQUILLIN, SUCCESSOR TRUSTEE. JAMES W. McQUILLIN, SUCCESSOR TRUSTEE

1	6-6-97	CHANGED NAMES PAR. 35, 35-6 & 36	74
REV.	DATE	DESCRIPTION	92
		DATE OF COMPLETION	

F109PM



# SUMMARY OF ADDITIONAL RIGHT OF WAY

TOTAL NUMBER OF :  
 17 OWNERSHIPS  
 0 TOTAL TAKES  
 0 OWNERSHIPS WITH STRUCTURES INVOLVED  
 0 OWNERSHIPS WITH "P" ITEMS

ACRES IN (0.000)

PARCEL NO.	OWNER	SHEET NO.	OWNERS RECORD		AUDITOR'S PARCEL	RECORD AREA	TOTAL P.R.O.	GROSS TAKE	P.R.O. IN TAKE	NET TAKE	STRUC-TURE	NET RESIDUE		TYPE FUND	REMARKS AND PERSONALTY	AS ACQUIRED	
			BOOK	PAGE								LEFT	RIGHT			BOOK	PAGE
1-20	NOT USED																
21	RICK A. KIGAR & BONNIE KIGAR SCOTT YODER & CONNIE YODER	8	280	752	29-056008-04.000	1.6228 (4.010)	0.3901 (0.964)	0.3399 (0.840)	0.3247 (0.802)	0.0152 (0.038)		1.2175 (3.008)		STATE	PRO IN TAKE COINCIDES WITH RESIDUE FROM FUL-20A-27.251 R/W PLAN	15	369
22	DUANE P. SCHNUR	8,9	240	14	29-056008-05.000	0.5261 (1.300)	0.0605 (0.149)	0.1058 (0.261)	0.0605 (0.149)	0.0453 (0.112)		0.4203 (1.039)				4	818
23	ADA SCHNUR	9	232	865	29-056008-02.000	0.6475 (1.600)	0.0694 (0.171)	0.1214 (0.300)	0.0694 (0.171)	0.0520 (0.129)		0.5261 (1.300)				4	822
24	ROBERT WILLIAMS & ROSA WILLIAMS	9,10	258 248 248	565 775 777	29-056008-00.000	29.5633 (73.050)	0.9462 (2.338)	0.9986 (2.467)	0.9462 (2.388)	0.0524 (0.129)		28.5647 (70.583)			PRO IN TAKE COINCIDES WITH RESIDUE FROM FUL-20A-27.251 R/W PLAN	4	820
25	THE STATE BANK & TRUST COMPANY AS SUCCESSOR TRUSTEE UNDER THE TRUST AGREEMENT DATED OCTOBER 2, 1987, WITH ROBERT L. BAY, AS GRANTOR WITH ROSEMARY F. BAY, AS GRANTOR	8,9,10	264 264	579 583	29-056084-00.000	12.7865 (31.595)	0.6730 (1.663)	0.6116 (1.511)	0.5824 (1.291)	0.0892 (0.220)		12.0243 (29.712)			PRO IN TAKE COINCIDES WITH RESIDUE FROM FUL-20A-27.251 R/W PLAN	5	251
26	ISOBEL T. O'BRIEN, SUCCESSOR TRUSTEE OF THE PAUL D. SCHNUR TRUST UNDER TRUST AGREEMENT DATED APRIL 18, 1980, BETWEEN PAUL DWIGHT SCHNUR AND BANCOHIO NATIONAL BANK	10,11,12	282	77	29-056002-02.000	15.1285 (37.382)	0.2517 (0.622)	0.4405 (1.088)	0.2517 (0.622)	0.1888 (0.466)		14.6880 (36.294)				5	254
26-1		13					0.0201 (0.050)	0.0351 (0.087)	0.0201 (0.050)	0.0150 (0.037)							
27	ISOBEL T. O'BRIEN, SUCCESSOR TRUSTEE OF THE PAUL D. SCHNUR TRUST UNDER TRUST AGREEMENT DATED APRIL 18, 1980, BETWEEN PAUL DWIGHT SCHNUR AND BANCOHIO NATIONAL BANK	10,11,12, 13	282	77	29-056008-03.000	31.9713 (79.000)	0.3238 (0.800)	0.5673 (1.402)	0.3238 (0.800)	0.2435 (0.602)		31.4040 (77.598)					
28	JEFFREY LYNN & ANITA LOUISE WHIPPLE	12,13	253	273	29-056056-00.000	0.6293 (1.555)	0.0931 (0.230)	0.1457 (0.360)	0.0931 (0.230)	0.0526 (0.130)		0.4836 (1.195)			ACQUIRED PRO IN VOL. 257 PAGE 746	4	824
29	PHILIP L. & PHYLLIS J. SHIPMAN	13	250	184	29-056056-01.000	0.4302 (1.063)	0.0393 (0.097)	0.0512 (0.126)	0.0393 (0.097)	0.0119 (0.029)		0.3790 (0.937)			ACQUIRED PRO IN VOL. 257 PAGE 630	7	80
29X								0.0332 (0.082)		0.0332 (0.082)					GRADE CHANNEL		
29T								0.0349 (0.086)		0.0349 (0.086)			STATE		GRADE DRIVE		

FEDERAL PROJECT NO.

16343

STATE JOB NO.

022010

SUMMARY OF ADDITIONAL RIGHT OF WAY

FUL-109-13.163 (8.18)

NOTE: UNLESS SPECIFIED OTHERWISE, AREAS ARE STATED IN HECTARES WITH ENGLISH EQUIVALENTS IN (ACRES).  
 1 HECTARE = 2.471 ACRES

1	6-20-97	CHANGED NAME PAR 23, 25, 26, 27 & 29. CHANGED AREA PAR. 21, 24, 25, 26, 28 & 29, CHANGED VOL., PAGES PAR. 23, 26 & 27
		CHANGED AUDITOR'S PAR NO. 26
REV.	DATE	DESCRIPTION

5/22

75  
92

F109501



TOTAL NUMBER OF :  
 OWNERSHIPS  
 TOTAL TAKES  
 OWNERSHIPS WITH STRUCTURES INVOLVED  
 OWNERSHIPS WITH "P" ITEMS

# SUMMARY OF ADDITIONAL RIGHT OF WAY

ACRES IN (0.000)

PARCEL NO.	OWNER	SHEET NO.	OWNERS RECORD		AUDITOR'S PARCEL	RECORD AREA	TOTAL P.R.O.	GROSS TAKE	P.R.O. IN TAKE	NET TAKE	STRUC TURE	NET RESIDUE		TYPE FUND	REMARKS AND PERSONALTY	AS ACQUIRED	
			BOOK	PAGE								LEFT	RIGHT			BOOK	PAGE
30	PHILIP L. & PHYLLIS J. SHIPMAN	13	218	606	29-056008-01.000	0.4492 (1.110)	0.0611 (0.151)	0.0646 (1.160)	0.0611 (0.151)	0.0035 (0.009)		0.3846 (0.950)		STATE	ACQUIRED PRO IN VOL. 257 PAGE 632	7	78
307		13						0.0058 (0.014)		0.0058 (0.014)					GRADE DITCH & DRIVE		
31	CAROL J. KLECK, TRUSTEE AND RICHARD E. KLECK, TRUSTEE	13,14,15, 16,17,18, 19	285 285	721 724	29-056108-00.000	31.4654 (77.750)	1.0825 (2.675)	1.2774 (3.156)	0.7289 (1.801)	0.5485 (1.355)		29.8344 (73.720)				12	234
32	IZETTA H. TAYLOR, TRUSTEE	13,14,15	228	776	29-056012-00.000	15.7145 (38.830)	0.2584 (0.638)	0.4525 (1.118)	0.2584 (0.638)	0.1941 (0.480)		15.1915 (37.538)				7	75
32-1		16					0.0403 (0.100)	0.0705 (0.174)	0.0403 (0.100)	0.0302 (0.074)							
33	BRUCE A. STELTER	15,16	277	620	29-056012-01.000	0.4747 (1.173)	0.0698 (0.172)	0.1219 (0.301)	0.0698 (0.172)	0.0521 (0.129)		0.3528 (0.872)				12	237
34	VERON MULL & CAROL MULL, STEVEN A. MULL & KATHY L. MULL, THEODORE P. HOWARD & DENISE M. HOWARD	16,17,18, 19	276 276	749 751	29-056000-00.000	15.7833 (39.000)	0.6699 (1.656)	0.6321 (1.562)	0.3602 (0.890)	0.2719 (0.672)		14.8415 (36.672)				9	337
35	EDNA M. McQUILLIN, TRUSTEE. ALLAN W. McQUILLIN, SUCCESSOR TRUSTEE. JAMES W. McQUILLIN, SUCCESSOR TRUSTEE.	19,20	264	975 976 977	20-039687-06.000	1.0478 (2.589)	0.1789 (0.442)	0.1567 (0.387)	0.0886 (0.219)	0.0681 (0.168)		0.8008 (1.979)				9	125
35-1		20			20-039687-07.000	0.4249 (1.050)	0.0417 (0.103)	0.0732 (0.181)	0.0417 (0.103)	0.0315 (0.078)		0.3517 (0.869)					
35-2		20,21			20-039687-08.000	0.4249 (1.050)	0.0417 (0.103)	0.0732 (0.181)	0.0417 (0.103)	0.0315 (0.078)		0.3517 (0.869)					
35-3		21			20-039687-09.000	0.4249 (1.050)	0.0417 (0.103)	0.0732 (0.181)	0.0417 (0.103)	0.0315 (0.078)		0.3517 (0.869)					
35-4		21			20-039687-10.000	0.4282 (1.058)	0.0417 (0.103)	0.0732 (0.181)	0.0417 (0.103)	0.0315 (0.078)		0.3550 (0.877)					
35-5		21,22			20-039687-11.000	0.8062 (1.992)	0.0417 (0.103)	0.0719 (0.178)	0.0417 (0.103)	0.0302 (0.075)		0.7343 (1.814)					
35-6	THE TOLEDO EDISON COMPANY	22	281	145	20-039687-12.000	1.0045 (2.482)	0.0417 (0.103)	0.0537 (0.133)	0.0417 (0.103)	0.0120 (0.030)		0.9508 (2.349)				33	945
36	JAMES M. McDONNALL, TRUSTEE UNDER THE JAMES M. McDONNALL TRUST AGREEMENT DATED APRIL 24, 1992  SUZANNE McDONNALL, TRUSTEE UNDER THE SUZANNE McDONNALL TRUST AGREEMENT DATED APRIL 24, 1992	19,20,21	272	625 634	20-041132-00.000	13.9622 (34.500)	0.9537 (2.357)	0.3928 (0.970)	0.2235 (0.552)	0.1693 (0.418)		12.8392 (31.725)		STATE			

FEDERAL PROJECT NO.

PID NO. 16343

STATE JOB NO. 022010

SUMMARY OF ADDITIONAL RIGHT OF WAY

FUL-109-13.163 (8.16)

NOTE: UNLESS SPECIFIED OTHERWISE,  
 AREAS ARE STATED IN HECTARES WITH  
 ENGLISH EQUIVALENTS IN (ACRES).  
 1 HECTARE = 2.471 ACRES

REV.	DATE	DESCRIPTION
		CHANGED NAMES PAR. 30, 31, 33, 34, 35-6 & 36
		CHANGED AREA PAR. 30, 31, 33 & 35-6
		ADDED VOL. & PAGE PAR. 31, 34 & 35-6
		REMOVED VOL. & PAGE PAR. 31, 34 & 35

6/22  
 76  
 92

F109SUN



TOTAL NUMBER OF :  
 OWNERSHIPS  
 TOTAL TAKES  
 OWNERSHIPS WITH STRUCTURES INVOLVED  
 OWNERSHIPS WITH "P" ITEMS

# SUMMARY OF ADDITIONAL RIGHT OF WAY

ACRES IN (0.000)

PARCEL NO.	OWNER	SHEET NO.	OWNERS RECORD		AUDITOR'S PARCEL	RECORD AREA	TOTAL P.R.O.	GROSS TAKE	P.R.O. IN TAKE	NET TAKE	STRUC- TURE	NET RESIDUE		TYPE FUND	REMARKS AND PERSONALTY	AS ACQUIRED	
			BOOK	PAGE								LEFT	RIGHT			BOOK	PAGE
36	JERRY L. McDONNALL, TRUSTEE UNDER THE JERRY L. McDONNALL TRUST AGREEMENT DATED APRIL 24, 1992		272	643										STATE		9	339
	NANCY McDONNALL, TRUSTEE UNDER THE NANCY McDONNALL TRUST AGREEMENT DATED APRIL 24, 1992		272	652													
	JANET M. & TERRY GREISINGER		279	790													
			274	868													
			270	223													
37	JERRY L. McDONNALL, AKA JERRY L. McDONNALL & NANCY McDONNALL, JAMES M. McDONNALL & SUZANNE McDONNALL, JANET M. & TERRY GREISINGER	21,22	281	436	20-041116-02.000	35.2089 (87.000)	0.1189 (0.294)	0.1864 (0.461)	0.1189 (0.294)	0.0675 (0.167)						9	342
			281	439													
			281	442													
			281	445													
			281	448													
			281	451													

FEDERAL PROJECT NO.

PID NO. 16343

STATE JOB NO. 022010

SUMMARY OF ADDITIONAL RIGHT OF WAY

FUL-109-13.163 (8.18)

NOTE: UNLESS SPECIFIED OTHERWISE, AREAS ARE STATED IN HECTARES WITH ENGLISH EQUIVALENTS IN (ACRES).  
 1 HECTARE = 2.471 ACRES

REV.	DATE	DESCRIPTION
1	6-19-97	CHANGED PAR. 37 AREA & AUDITOR'S PAR NO.
		CHANGED NAMES PAR 36 & 37

7/22  
 77  
 92

RNS608



FULTON COUNTY  
YORK TOWNSHIP  
SE 1/4 SEC. 10  
T-7-N R-7-E

21  
RICK A. KIGAR & BONNIE KIGAR  
SCOTT YODER & CONNIE YODER

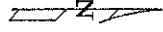

22  
DUANE P. SCHNUR

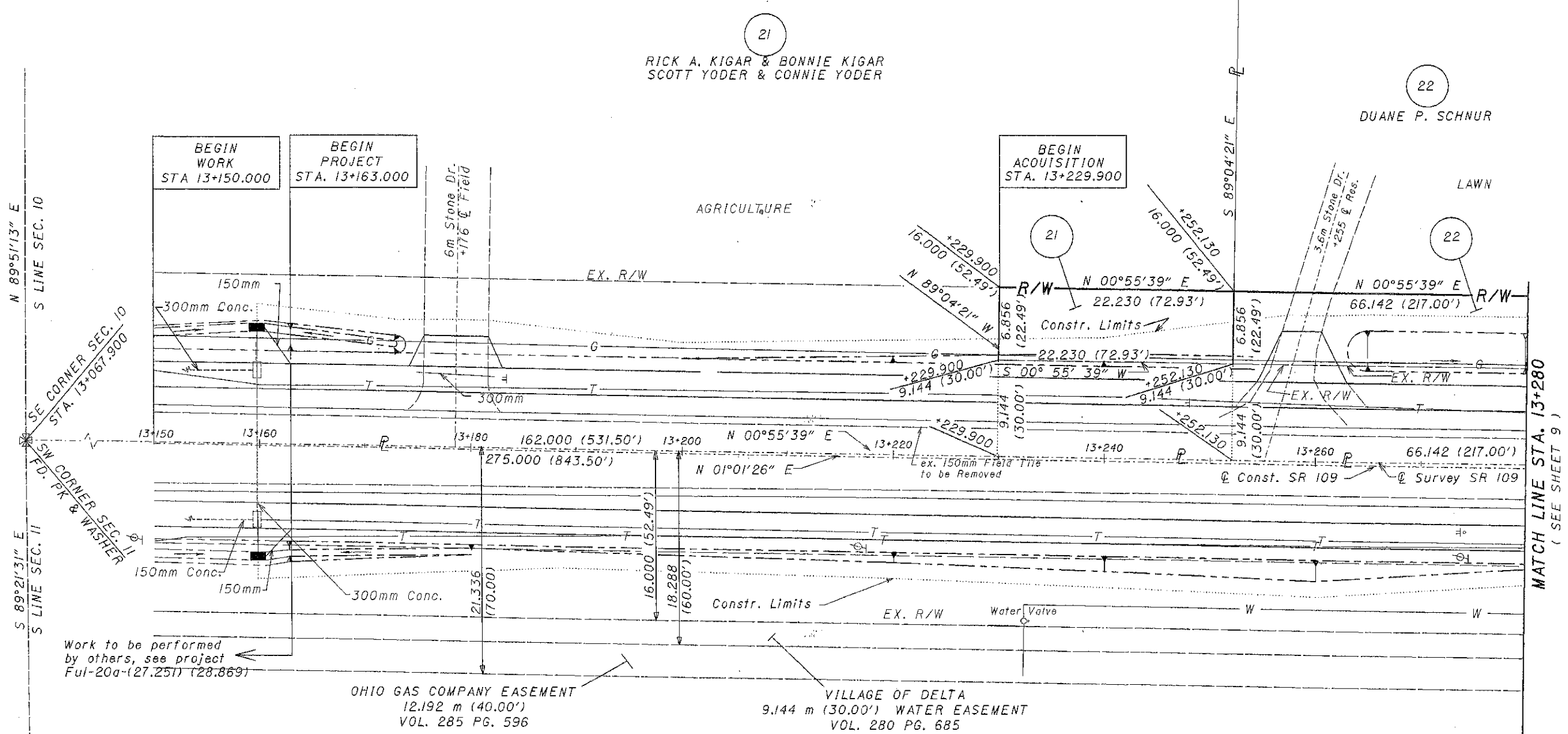

NOTE: SOURCE OF EX. R/W & BEARINGS COINCIDE WITH A PLAN PREPARED BY POGGEMEYER DESIGN GROUP FOR THE OHIO DEPT. OF TRANSPORTATION, FUL-20A-28.869 IN THE YEAR 1997. ALSO, R/W COINCIDES WITH AN OHIO DEPT. OF TRANSPORTATION CONSTRUCTION PLAN SH (ICH) 299 SEC. B1 FULTON COUNTY, AS STATED ON THE TITLE SHEET, IN THE YEAR OF 1929.

25  
FULTON COUNTY  
YORK TOWNSHIP  
SW 1/4 SEC. 11  
T-7-N R-7-E

25  
THE STATE BANK and TRUST COMPANY  
AS SUCCESSOR TRUSTEE UNDER THE  
TRUST AGREEMENT DATED OCTOBER 2,  
1978, WITH ROBERT L. BAY, AS GRANTOR,  
WITH ROSEMARY F. BAY, AS GRANTOR

STATE JOB NO. 022010  
P.L.D. 16343  
RIGHT OF WAY PLAN  
STA. 13+229.900 TO STA. 13+280  
FUL-109-13.163 (8.18)  
8/22

REV.	DATE	DESCRIPTION
1	6-6-97	CHANGED NAME PARCEL 25

78  
92

F109DS1



HORIZONTAL SCALE IN METERS

16343

022010

RIGHT OF WAY PLAN  
STA. 13+280 TO STA. 13+410

FUL-109-13.163-(8.18)

9/22

79  
92

FULTON COUNTY  
YORK TOWNSHIP  
SE 1/4 SEC. 10  
T-7-N R-7-E

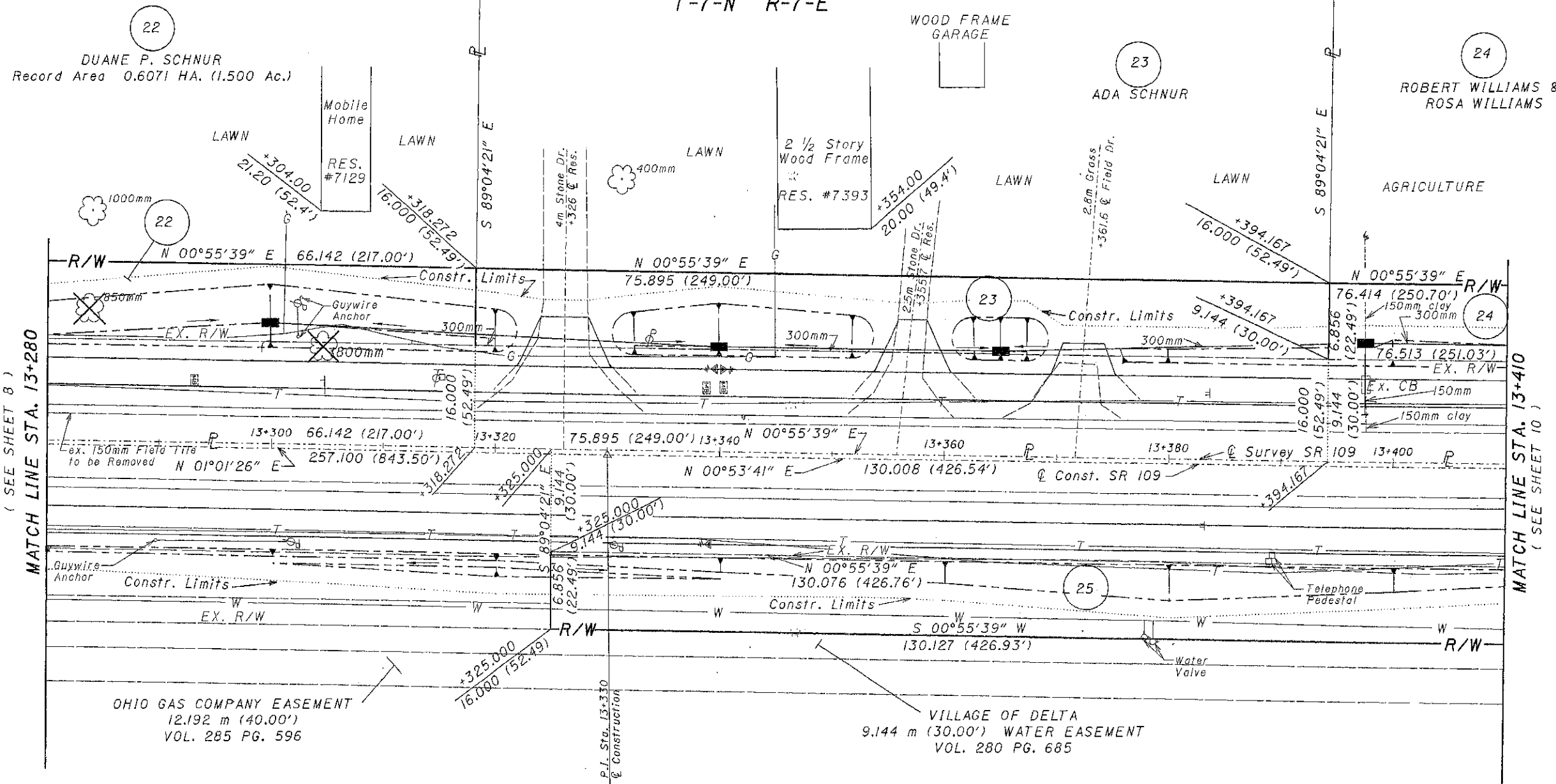

(SEE SHEET 8)  
MATCH LINE STA. 13+280

MATCH LINE STA. 13+410  
(SEE SHEET 10)

THE STATE BANK and TRUST COMPANY  
AS SUCCESSOR TRUSTEE UNDER THE  
TRUST AGREEMENT DATED OCTOBER 2,  
1978, WITH ROBERT L. BAY, AS GRANTOR,  
WITH ROSEMARY F. BAY, AS GRANTOR

FULTON COUNTY  
YORK TOWNSHIP  
SW 1/4 SEC. 11  
T-7-N R-7-E

REV.	DATE	DESCRIPTION
1	6-6-97	CHANGED NAMES PAR. 23 & 25



HORIZONTAL SCALE IN METERS

P.L.D. 16343  
STATE JOB NO. 022010

FULTON COUNTY  
YORK TOWNSHIP  
SE 1/4 SEC. 10  
T-7-N R-7-E

ISOBEL T. O'BRIEN, SUCCESSOR TRUSTEE OF THE PAUL D. SCHNUR  
TRUST UNDER TRUST AGREEMENT DATED APRIL 18, 1980,  
BETWEEN PAUL DWIGHT SCHNUR and BANCOHIO NATIONAL BANK

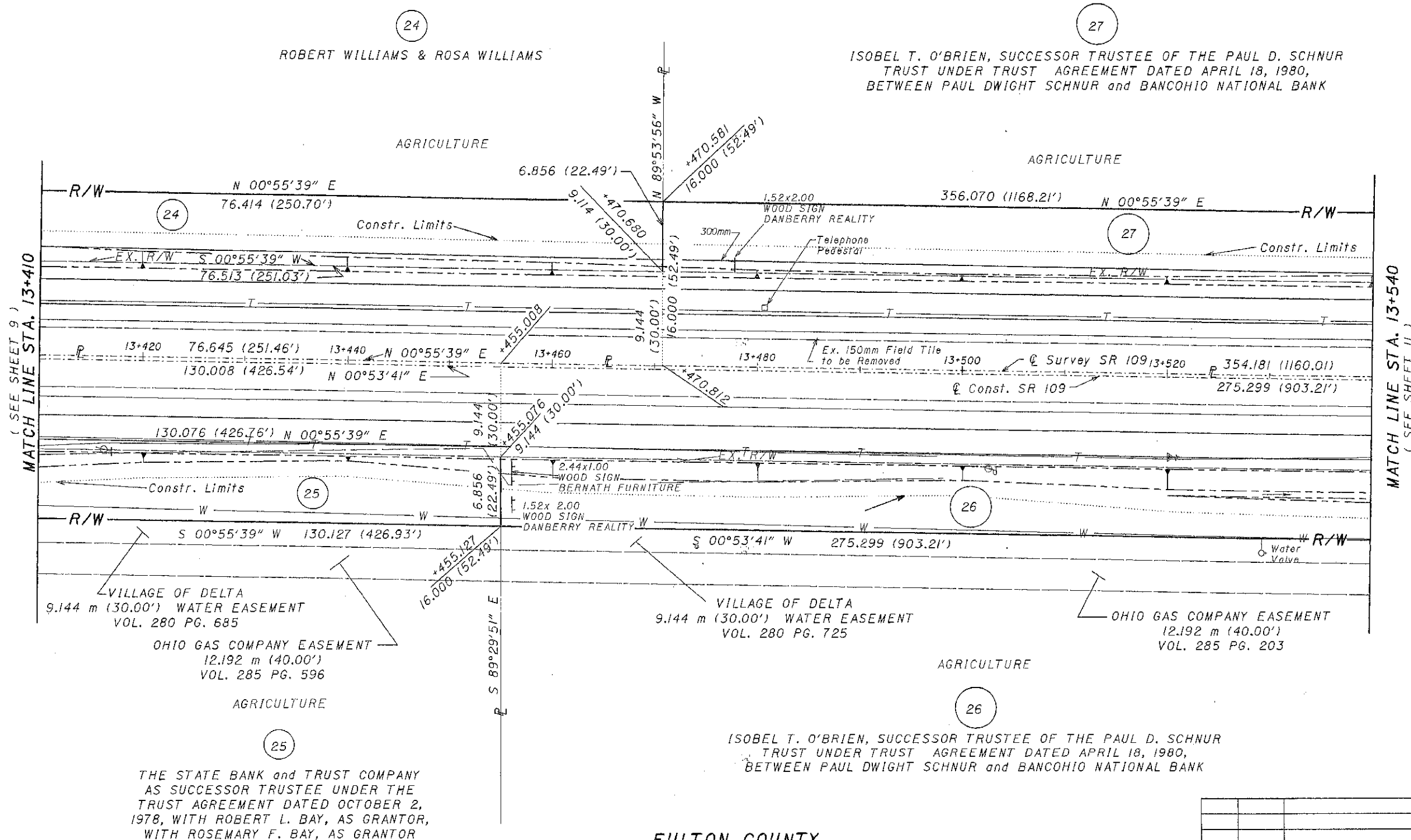

MATCH LINE STA. 13+410  
(SEE SHEET 9)

MATCH LINE STA. 13+540  
(SEE SHEET 11)

RIGHT OF WAY PLAN  
STA. 13+410 TO STA. 13+540

FUL-109-13.163 (8.18)

THE STATE BANK and TRUST COMPANY  
AS SUCCESSOR TRUSTEE UNDER THE  
TRUST AGREEMENT DATED OCTOBER 2,  
1978, WITH ROBERT L. BAY, AS GRANTOR,  
WITH ROSEMARY F. BAY, AS GRANTOR

FULTON COUNTY  
YORK TOWNSHIP  
SW 1/4 SEC. 11  
T-7-N R-7-E

ISOBEL T. O'BRIEN, SUCCESSOR TRUSTEE OF THE PAUL D. SCHNUR  
TRUST UNDER TRUST AGREEMENT DATED APRIL 18, 1980,  
BETWEEN PAUL DWIGHT SCHNUR and BANCOHIO NATIONAL BANK

REV.	DATE	DESCRIPTION
1	6-6-97	CHANGED NAMES PAR. 25, 26 & 27

10/22  
80  
92

F109DS1

FULTON COUNTY  
YORK TOWNSHIP  
SE 1/4 SEC. 10  
T-7-N R-7-E

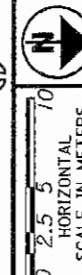

27

ISOBEL T. O'BRIEN, SUCCESSOR TRUSTEE OF THE  
PAUL D. SCHNUR TRUST UNDER TRUST AGREEMENT  
DATED APRIL 18, 1980, BETWEEN PAUL DWIGHT SCHNUR  
AND BANCOHIO NATIONAL BANK

AGRICULTURE

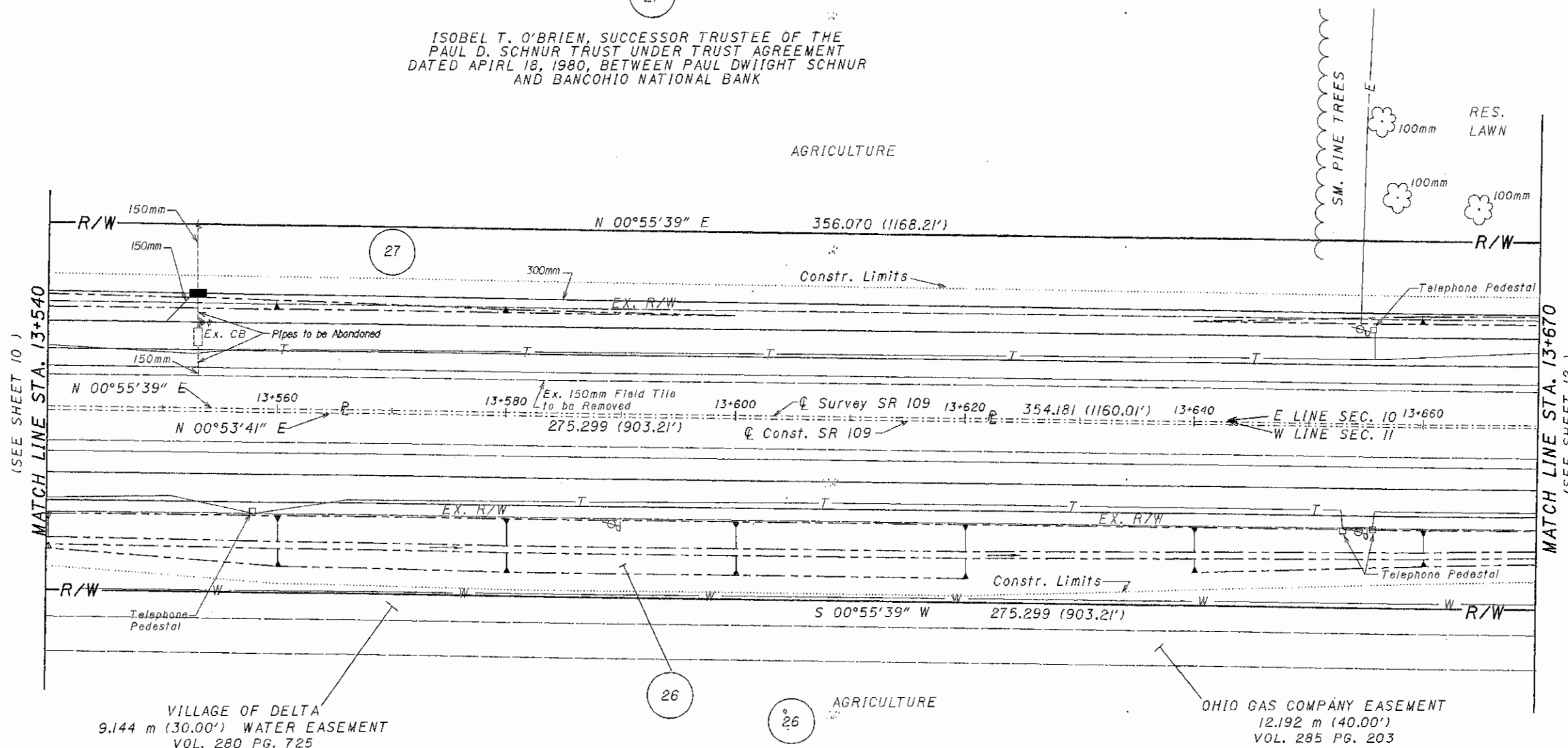

(SEE SHEET 10 )  
MATCH LINE STA. 13+540

MATCH LINE STA. 13+670  
(SEE SHEET 12 )

VILLAGE OF DELTA  
9.144 m (30.00') WATER EASEMENT  
VOL. 280 PG. 725

26

26

AGRICULTURE

OHIO GAS COMPANY EASEMENT  
12.192 m (40.00')  
VOL. 285 PG. 203

ISOBEL T. O'BRIEN, SUCCESSOR TRUSTEE OF THE  
PAUL D. SCHNUR TRUST UNDER TRUST AGREEMENT  
DATED APRIL 18, 1980, BETWEEN PAUL DWIGHT SCHNUR  
AND BANCOHIO NATIONAL BANK

FULTON COUNTY  
YORK TOWNSHIP  
SW 1/4 SEC. 11  
T-7-N R-7-E

P.L.D. 16343

STATE JOB NO. 022010

RIGHT OF WAY PLAN  
STA. 13+540 TO STA. 13+670

FUL-109-13.163 (8.18)

11/22

REV.	DATE	DESCRIPTION
1	6-6-97	CHANGED NAMES PAR. 26 & 27

81  
92

F109DS2





0 2.5 5  
HORIZONTAL  
SCALE IN METERS

ISOBEL T. O'BRIEN, SUCCESSOR TRUSTEE OF THE  
PAUL D. SCHNUR TRUST UNDER TRUST AGREEMENT  
DATED APRIL 18, 1980, BETWEEN PAUL DWIGHT SCHNUR  
AND BANCOHIO NATIONAL BANK

FULTON COUNTY  
YORK TOWNSHIP  
SE 1/4 SEC. 10  
T-7-N R-7-E

PHILIP L. & PHYLLIS J. SHIPMAN

IZETTA H. TAYLOR, TRUSTEE

FULTON COUNTY  
YORK TOWNSHIP  
NE 1/4 SEC. 10  
T-7-N R-7-E

PASTURE

STATE JOB NO. 022010

16343

RIGHT OF WAY PLAN  
STA. 13+800 TO STA. 13+930

FUL-109-13.163 (8.18)

13/22

REV. DATE	DESCRIPTION
6-6-97	CHANGED NAMES PAR. 27, 29, 30 & 31

83  
92

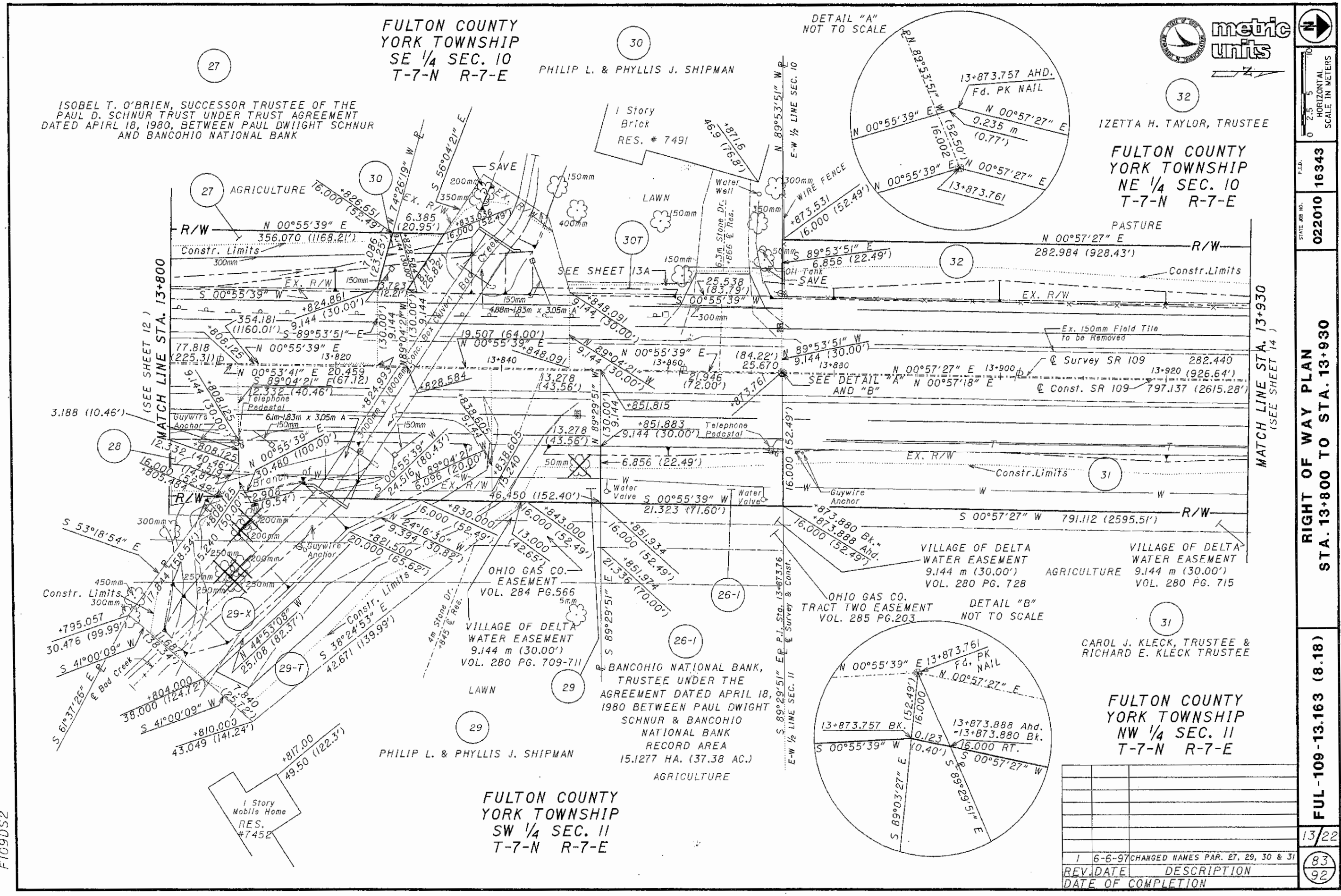

DETAIL "A"  
NOT TO SCALE

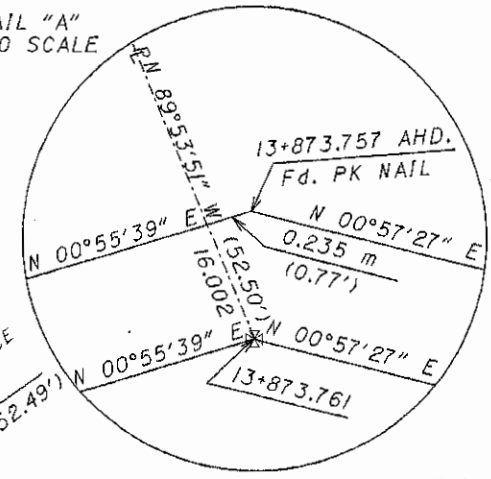

DETAIL "B"  
NOT TO SCALE

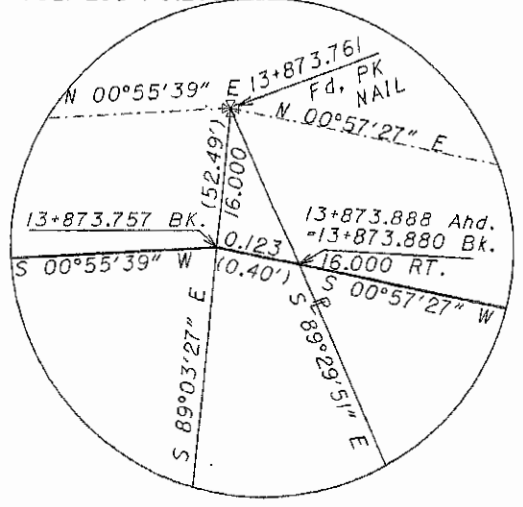

F109DS2

FULTON COUNTY  
YORK TOWNSHIP  
SE 1/4 SEC. 10  
T-7-N R-7-E

30

PHILIP L. & PHYLLIS J. SHIPMAN

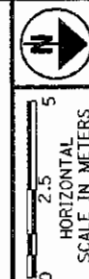
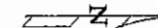

P.L.D. 16343  
STATE JOB NO. 022010

RIGHT OF WAY PLAN  
STA. 13+847.684 TO STA. 13+873.629

FUL-109-13.163 (8.18)

13A/22  
83A  
92

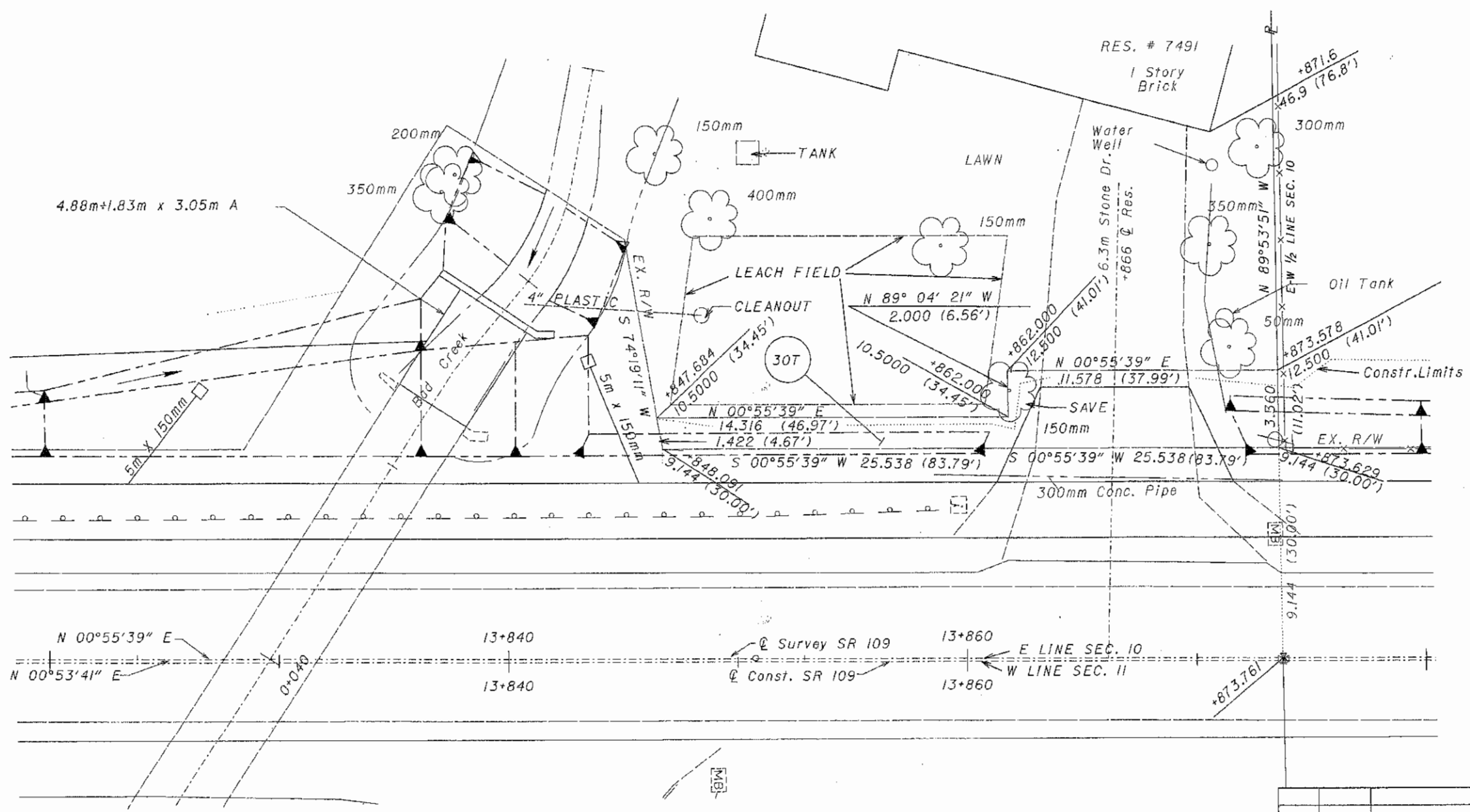

REV. DATE	DESCRIPTION	DATE OF COMPLETION
6-6-97	CHANGED NAME PARCEL 30	

F109DS2

FULTON COUNTY  
YORK TOWNSHIP  
NE 1/4 SEC. 10  
T-7-N R-7-E

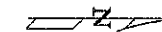

HORIZONTAL  
SCALE IN METERS

PLAT NO. 16343

STATE JOB NO. 022010

RIGHT OF WAY PLAN  
STA. 13+930 TO STA 14+060

FUL-109-13.163 (8.18)

14/22

84  
92

32

PASTURE IZETTA H. TAYLOR, TRUSTEE PASTURE

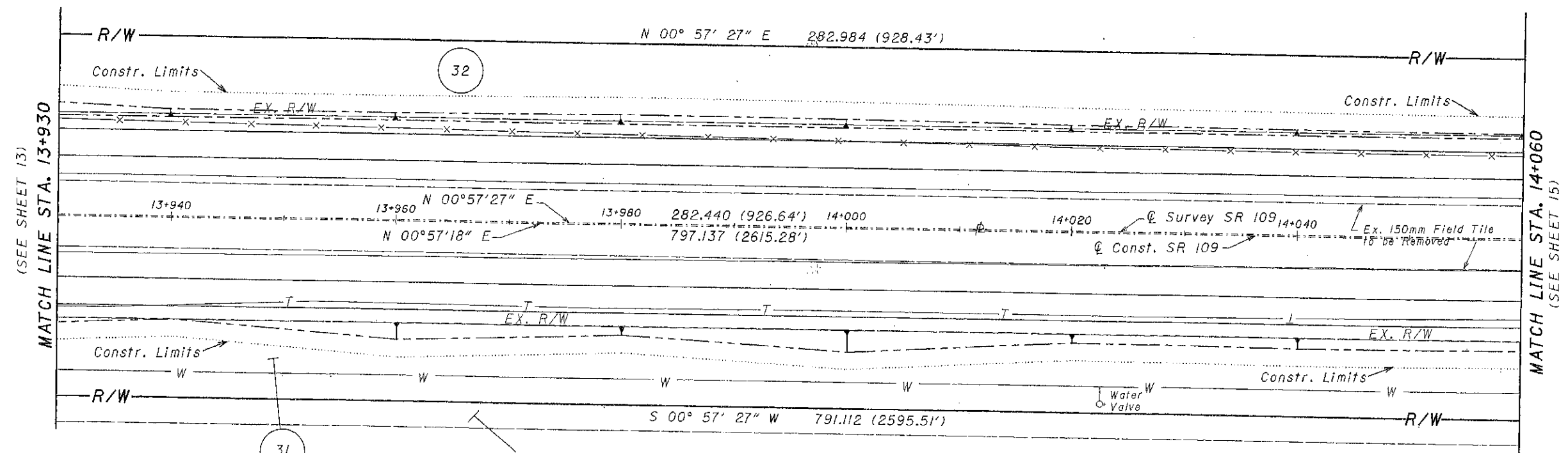

31

AGRICULTURE CAROL J. KLECK, TRUSTEE & RICHARD E. KLECK, TRUSTEE AGRICULTURE

FULTON COUNTY  
YORK TOWNSHIP  
NW 1/4 SEC. 11  
T-7-N R-7-E

REV.	DATE	DESCRIPTION
1	6-6-97	CHANGED NAME PAR. 31

F109DS3



FULTON COUNTY  
YORK TOWNSHIP  
NE 1/4 SEC. 10  
T-7-N R-7-E



HORIZONTAL SCALE IN METERS

P.L.D. 16343

STATE JOB NO. 022010

RIGHT OF WAY PLAN  
STA. 14+060 TO STA 14+190

FUL-109-13.163 (8.18)

15/22

85  
92

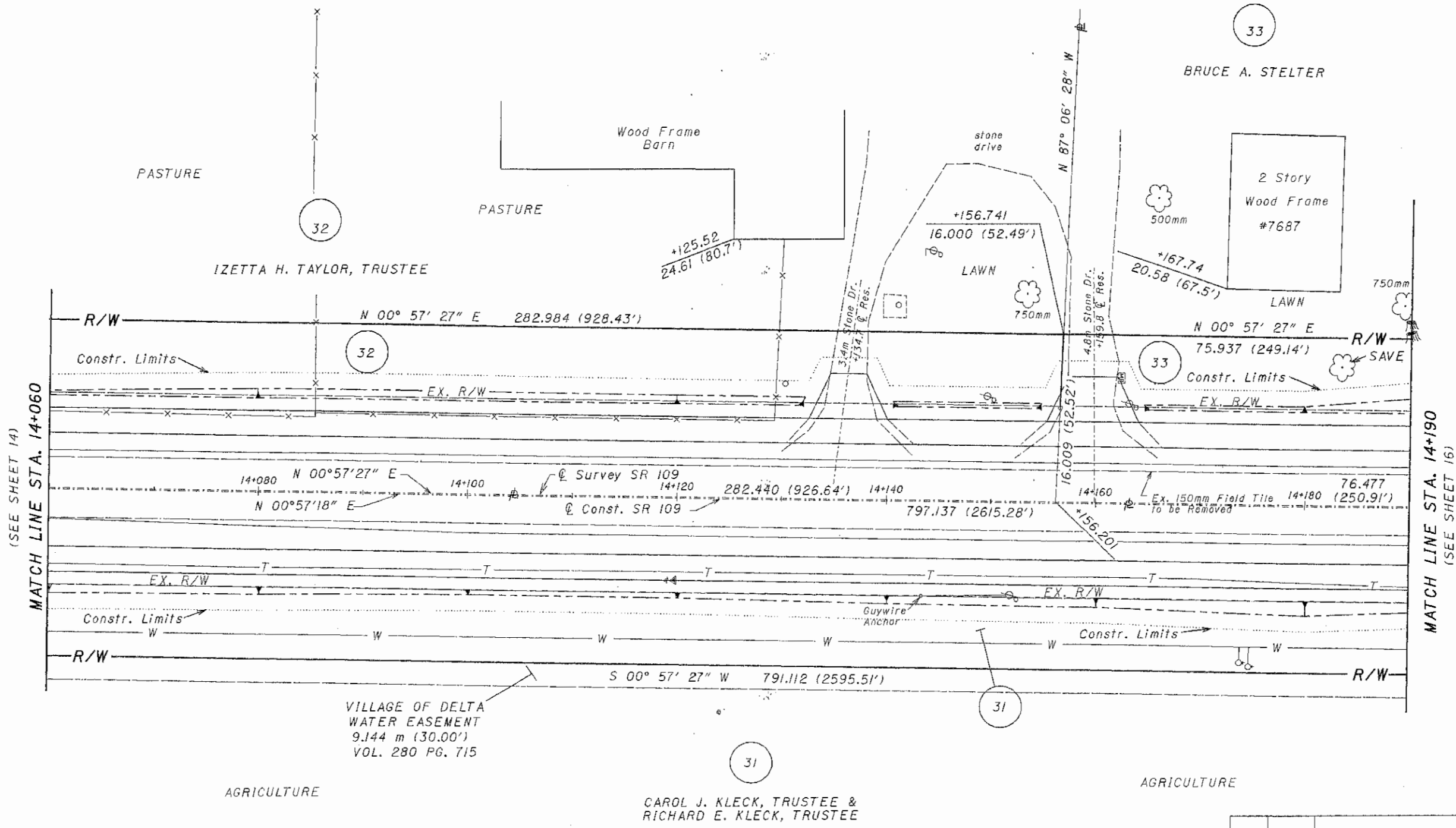

VILLAGE OF DELTA  
WATER EASEMENT  
9.144 m (30.00')  
VOL. 280 PG. 715

CAROL J. KLECK, TRUSTEE &  
RICHARD E. KLECK, TRUSTEE

FULTON COUNTY  
YORK TOWNSHIP  
NW 1/4 SEC. 11  
T-7-N R-7-E

REV.	DATE	DESCRIPTION
1	6-6-97	CHANGED NAMES PAR. 31 & 33
		DATE OF COMPLETION

F109DS3



FULTON COUNTY  
YORK TOWNSHIP  
NE 1/4 SEC. 10  
T-7-N R-7-E

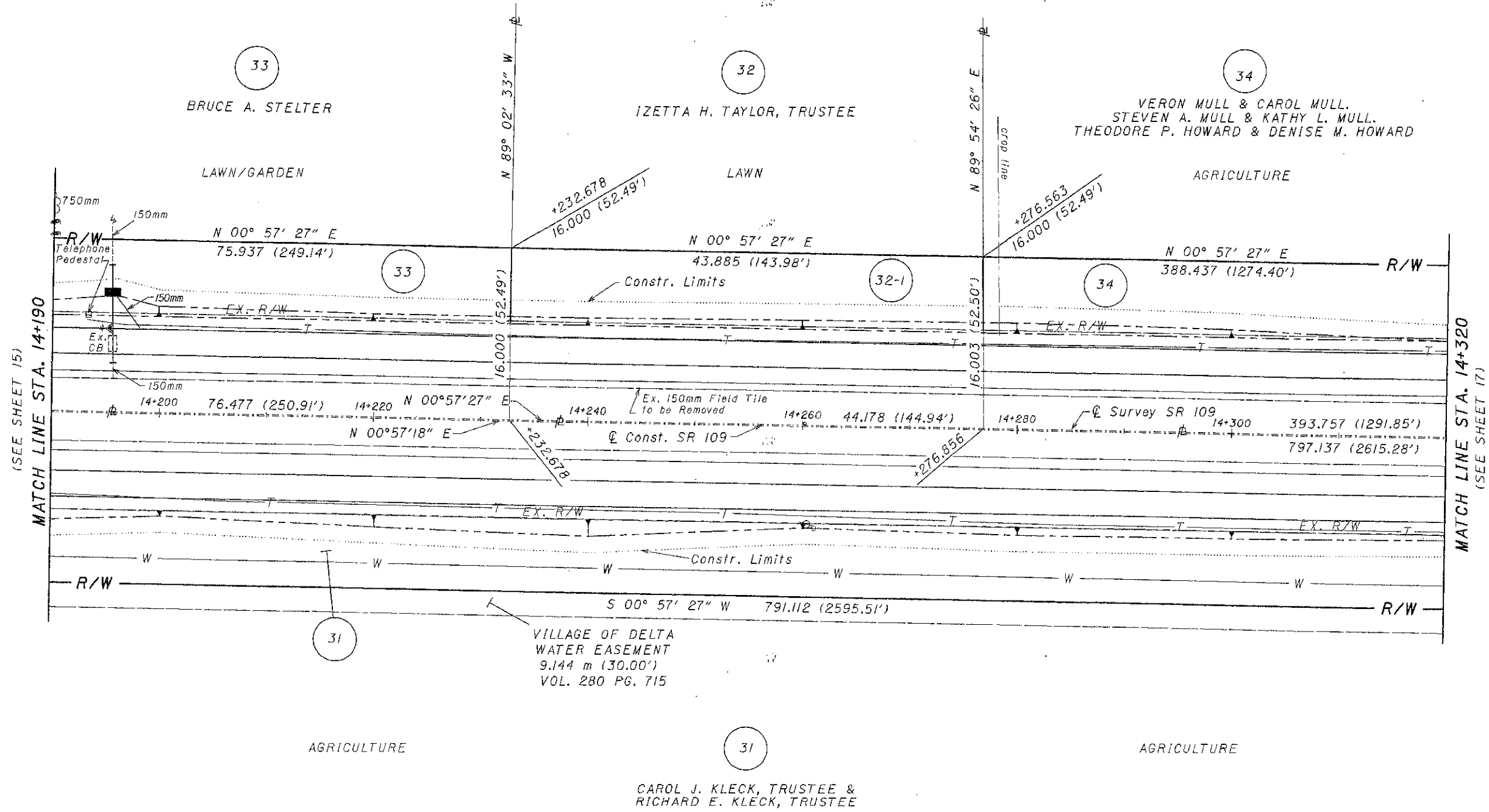

P.L.D.  
STATE JOB NO. 022010  
P.L.D. NO. 16343

RIGHT OF WAY PLAN  
STA. 14+190 TO STA. 14+320

FUL-109-13.163 (8.18)

F109DS3

FULTON COUNTY  
YORK TOWNSHIP  
NW 1/4 SEC. 11  
T-7-N R-7-E

1	6-6-97	CHANGED NAMES PAR. 31, 33 & 34	86
	REV. DATE	DESCRIPTION	92
		DATE OF COMPLETION	

16/22

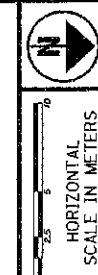

FULTON COUNTY  
YORK TOWNSHIP  
NE 1/4 SEC. 10  
T-7-N R-7-E

34

VERON MULL & CAROL MULL,  
STEVEN A. MULL & KATHY L. MULL,  
THEODORE P. HOWARD & DENISE M. HOWARD

AGRICULTURE

AGRICULTURE

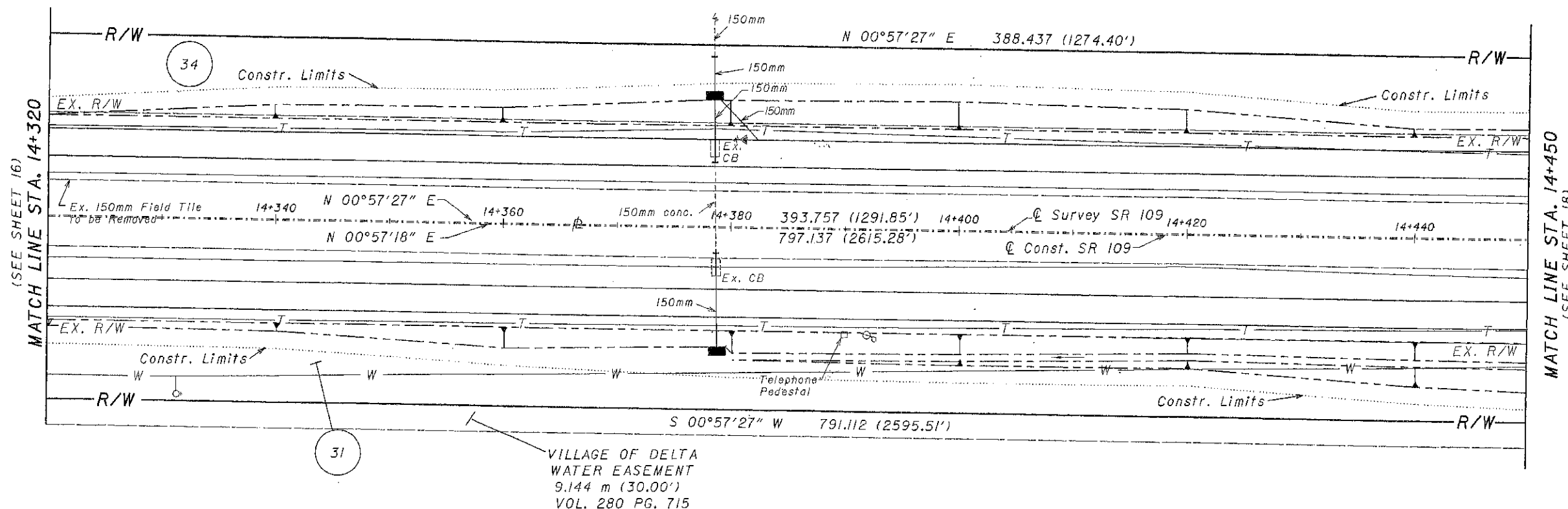

31

VILLAGE OF DELTA  
WATER EASEMENT  
9.144 m (30.00')  
VOL. 280 PG. 715

31

CAROL J. KLECK, TRUSTEE &  
RICHARD E. KLECK TRUSTEE

AGRICULTURE

AGRICULTURE

FULTON COUNTY  
YORK TOWNSHIP  
NW 1/4 SEC. 11  
T-7-N R-7-E

P.L.D. 16343

STATE JOB NO. 022010

RIGHT OF WAY PLAN  
STA. 13+320 TO STA 14+450

FUL-109-13.163 (8.18)

17/22

REV.	DATE	DESCRIPTION
1	6-6-97	CHANGED NAMES PAR. 31 & 34

87/92

F109DS4



HORIZONTAL SCALE IN METERS

P.J. NO. 16343

STATE JOB NO. 022010

RIGHT OF WAY PLAN  
STA. 14+450 TO STA 14+580

FUL-109-13.163 (8.18)

18/22

88  
92

FULTON COUNTY  
YORK TOWNSHIP  
NE 1/4 SEC. 10  
T-7-N R-7-E

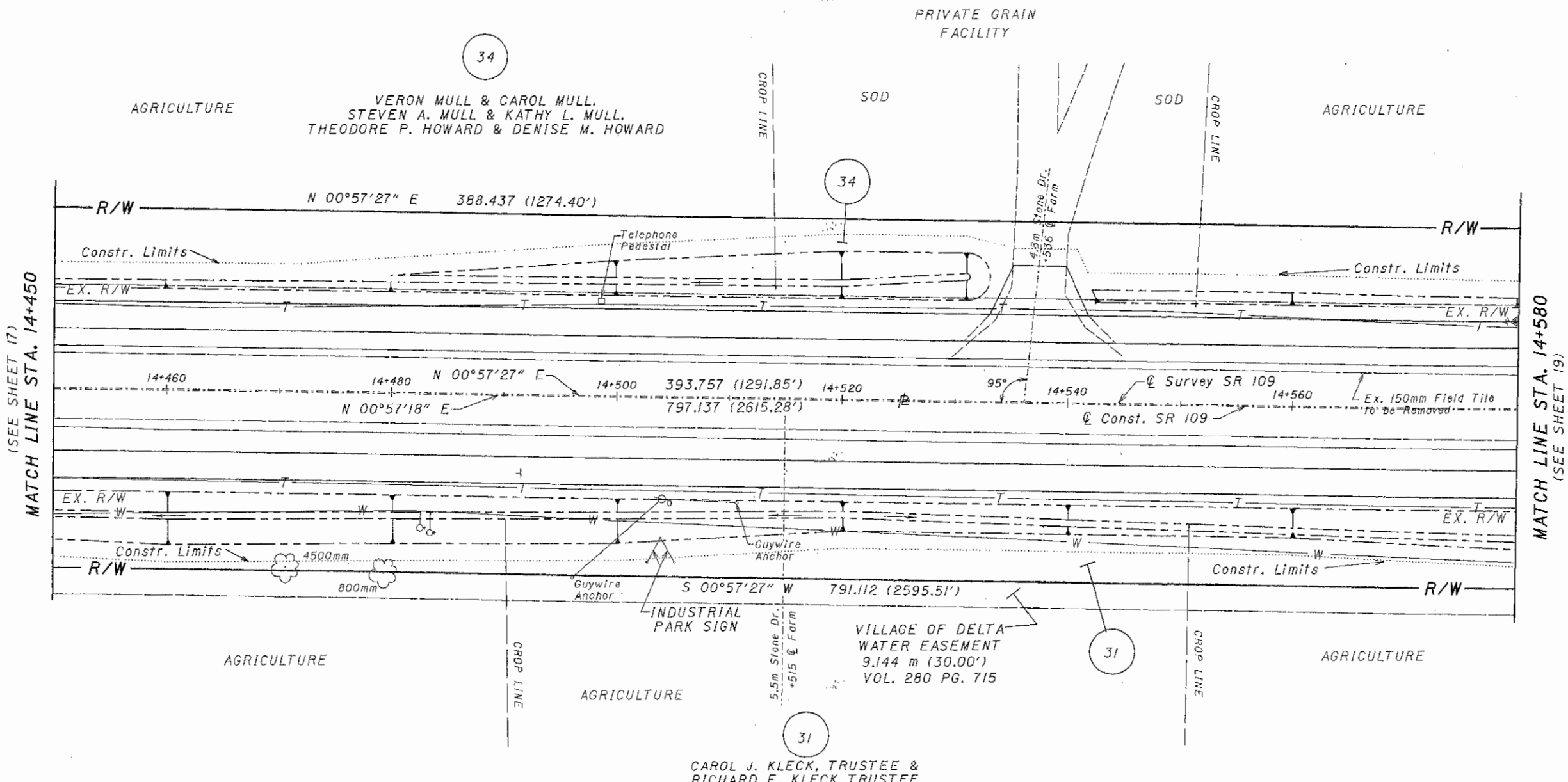

FULTON COUNTY  
YORK TOWNSHIP  
NW 1/4 SEC. 11  
T-7-N R-7-E

REV.	DATE	DESCRIPTION
1	6-6-97	CHANGED NAMES PAR. 31 & 34

F109DS4

FULTON COUNTY  
YORK TOWNSHIP  
NE 1/4 SEC. 10  
T-7-N R-7-E

FULTON COUNTY  
PIKE TOWNSHIP  
SE 1/4 SEC. 3  
T-7-N R-7-E



HORIZONTAL  
SCALE IN METERS

VERON MULL & CAROL MULL,  
STEVEN A. MULL & KATHY L. MULL,  
THEODORE P. HOWARD & DENISE M. HOWARD

JAMES M. McDONNALL  
TRUSTEE ETAL.

AGRICULTURE

N 00°57'27" E 388.437 (1274.40')

Constr. Limits

10m x 150mm  
9m x 150mm

MATCH LINE STA. 14+580  
(SEE SHEET 18)

MATCH LINE STA. 14+710  
(SEE SHEET 20)

RIGHT OF WAY PLAN  
STA. 14+580 TO STA 14+710

FUL-109-13.163 (8.18)

19/22

REV.	DATE	DESCRIPTION
1	6-6-97	CHANGED NAMES PAR. 31, 34 & 36

CAROL J. KLECK, TRUSTEE &  
RICHARD E. KLECK TRUSTEE

LAKE VIEW ESTATES SUB.  
VOL. 1 SUB. PG. 175

FULTON COUNTY  
PIKE TOWNSHIP  
SW 1/4 SEC. 2  
T-7-N R-7-E

FULTON COUNTY  
YORK TOWNSHIP  
NW 1/4 SEC. 11  
T-7-N R-7-E

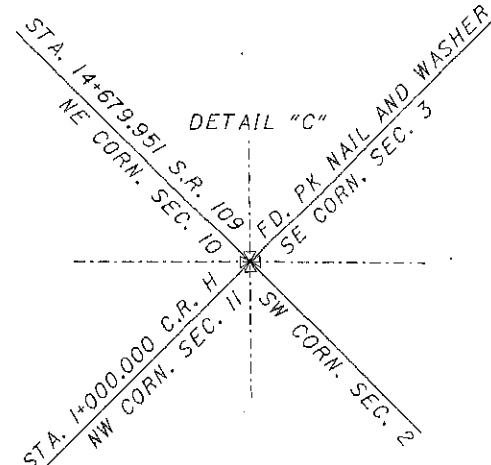

F109DS4

89  
92

FULTON COUNTY  
PIKE TOWNSHIP  
SE 1/4 SEC. 3  
T-7-N R-7-E

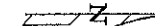

P.L.D. 16343

STATE JOB NO. 022010

RIGHT OF WAY PLAN  
STA. 14+710 TO STA. 14+840

FUL-109-13.163 (8.18)

20/22

90  
92

AGRICULTURE

JAMES M. McDONNALL TRUSTEE ETAL.

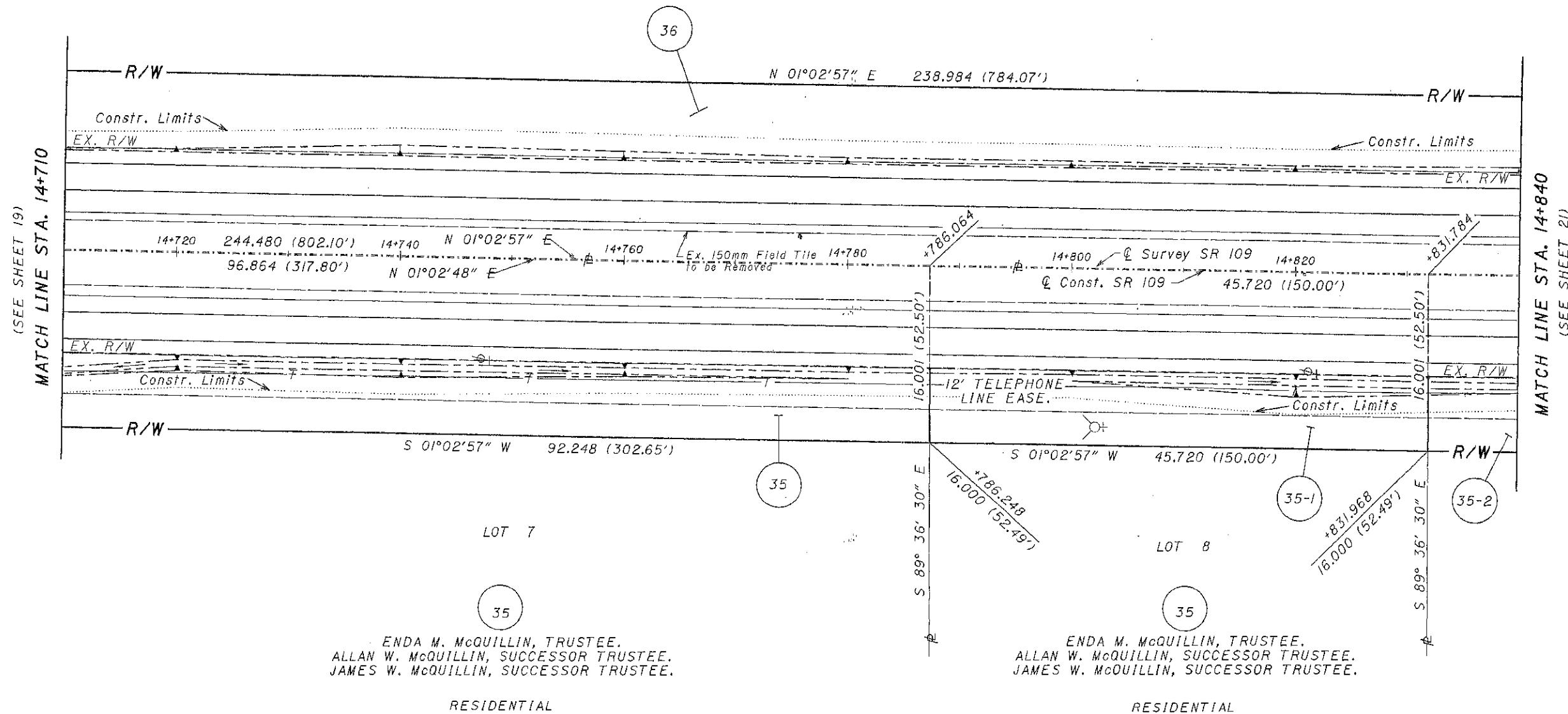

ENDA M. McQUILLIN, TRUSTEE.  
ALLAN W. McQUILLIN, SUCCESSOR TRUSTEE.  
JAMES W. McQUILLIN, SUCCESSOR TRUSTEE.

RESIDENTIAL

ENDA M. McQUILLIN, TRUSTEE.  
ALLAN W. McQUILLIN, SUCCESSOR TRUSTEE.  
JAMES W. McQUILLIN, SUCCESSOR TRUSTEE.

RESIDENTIAL

LAKE VIEW ESTATES SUB.  
VOL 1 SUB. PG. 175

FULTON COUNTY  
PIKE TOWNSHIP  
SW 1/4 SEC. 2  
T-7-N R-7-E

REV.	DATE	DESCRIPTION
1	6-6-97	CHANGE NAMES PAR. 35 & 36

F109DS5

FULTON COUNTY  
PIKE TOWNSHIP  
SE 1/4 SEC. 3  
T-7-N R-7-E



HORIZONTAL  
SCALE IN METERS

P.L.D.  
16343

STATE JOB NO.  
022010

RIGHT OF WAY PLAN  
STA. 13+840 TO STA 14+970

FUL-109-13.163 (8.18)

21/22

91  
92

(36)  
JAMES M. McDONNALL TRUSTEE ETAL.

(37)  
JERRY L. McDONNALL, AKA JERRY L. McDONNALL & NANCY McDONNALL,  
JAMES M. McDONNALL & SUZANNE McDONNALL,  
JANET M. & TERRY GREISINGER

AGRICULTURE

AGRICULTURE

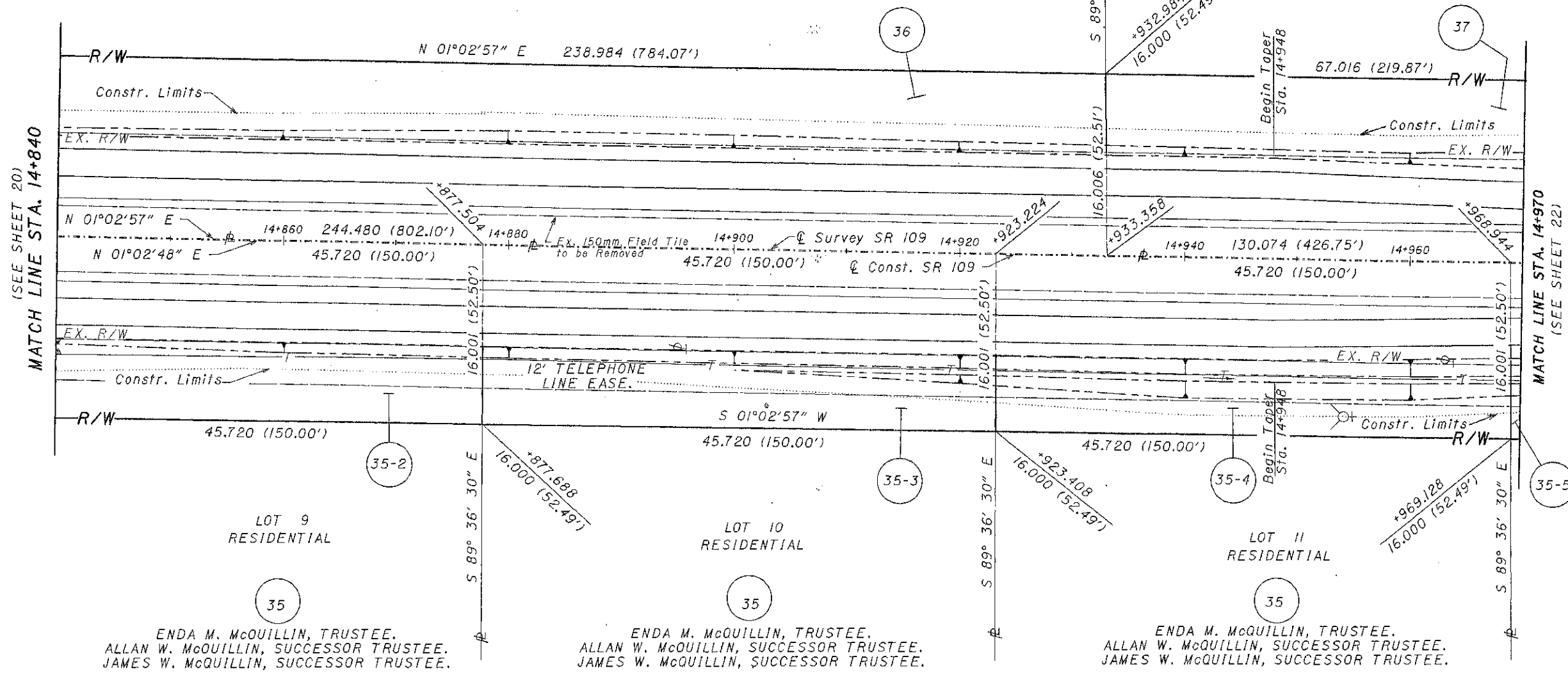

(35)  
LOT 9  
RESIDENTIAL  
ENDA M. McQUILLIN, TRUSTEE.  
ALLAN W. McQUILLIN, SUCCESSOR TRUSTEE.  
JAMES W. McQUILLIN, SUCCESSOR TRUSTEE.

(35)  
LOT 10  
RESIDENTIAL  
ENDA M. McQUILLIN, TRUSTEE.  
ALLAN W. McQUILLIN, SUCCESSOR TRUSTEE.  
JAMES W. McQUILLIN, SUCCESSOR TRUSTEE.

(35)  
LOT 11  
RESIDENTIAL  
ENDA M. McQUILLIN, TRUSTEE.  
ALLAN W. McQUILLIN, SUCCESSOR TRUSTEE.  
JAMES W. McQUILLIN, SUCCESSOR TRUSTEE.

LAKE VIEW ESTATES SUB.  
VOL 1 SUB. PG. 175

FULTON COUNTY  
PIKE TOWNSHIP  
SW 1/4 SEC. 2  
T-7-N R-7-E

REV.	DATE	DESCRIPTION
1	6-6-97	CHANGE NAMES PAR. 35, 36 & 37

F109DS5

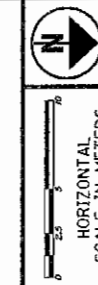

FULTON COUNTY  
PIKE TOWNSHIP  
SE 1/4 SEC. 3  
T-7-N R-7-E

JERRY L. McDONNALL, AKA JERRY L. McDONNALL & NANCY McDONNALL,  
JAMES M. McDONNALL & SUZANNE McDONNALL,  
JANET M. & TERRY GREISINGER  
AGRICULTURE

(SEE SHEET 21)  
MATCH LINE STA. 14+970

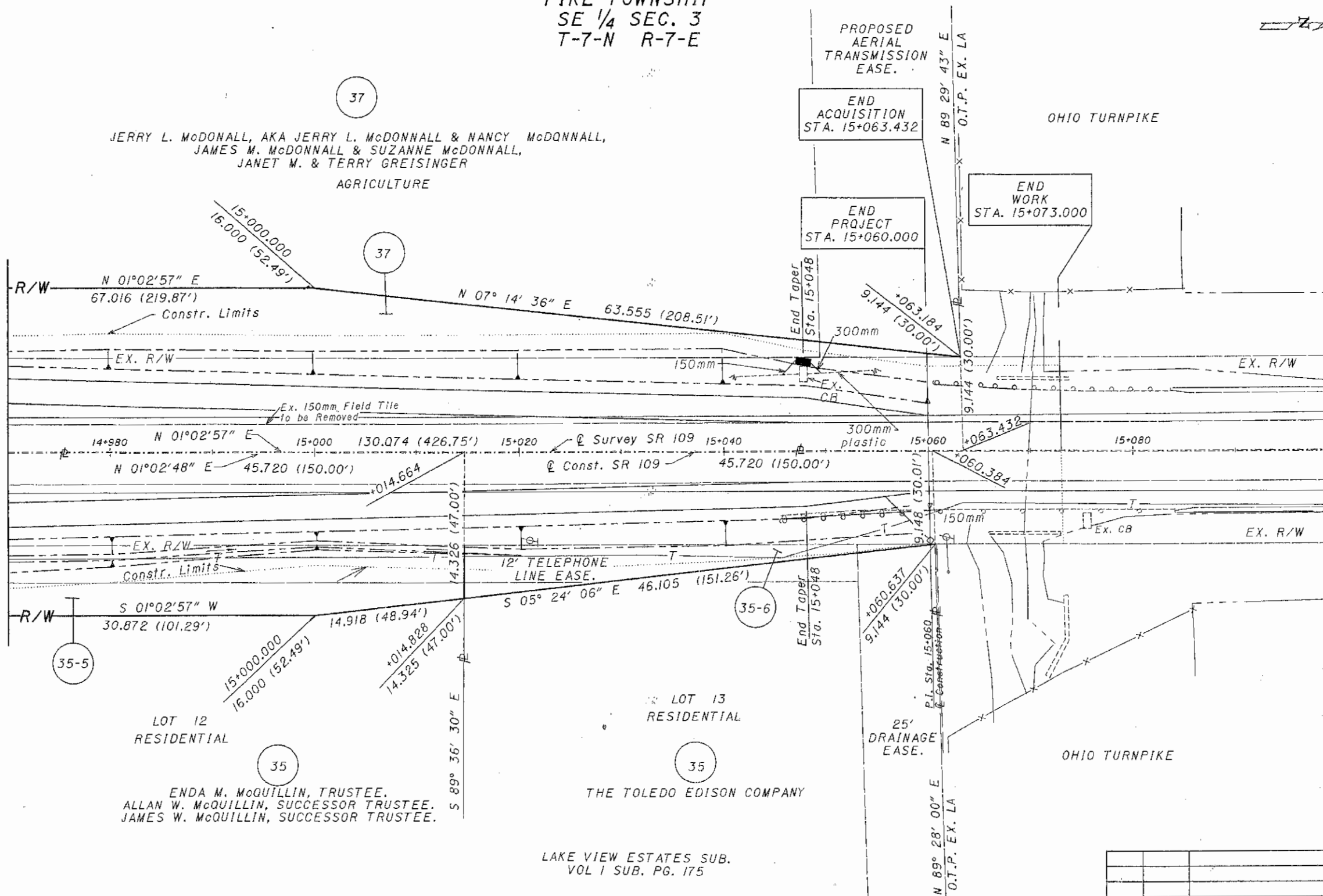

STATE JOB NO. 022010 16343

RIGHT OF WAY PLAN  
STA. 14+970 TO STA 15+200

FUL-109-13.163 (8.18)

22/22

92  
92

REV.	DATE	DESCRIPTION
1	6-6-97	CHANGE NAMES PAR. 35, 35-6 & 37
		DATE OF COMPLETION

F109DS5