

Calculations by 10/29/82
by JCW 11-4-82

OHIO	1
FHWA REGION 5	18
BRS-307(1)	
FEDERAL PROJECT	
FUL 109-9.68	

STATE OF OHIO DEPARTMENT OF TRANSPORTATION

FUL-109-9.68 BRS-307(1)

PIKE TOWNSHIP FULTON COUNTY

DESIGN DESIGNATION
Current ADT (1982) = 1650
Design Year ADT (2002) = 2100
D.H.V.V. = 210
= 50%
= 10%
55 mph

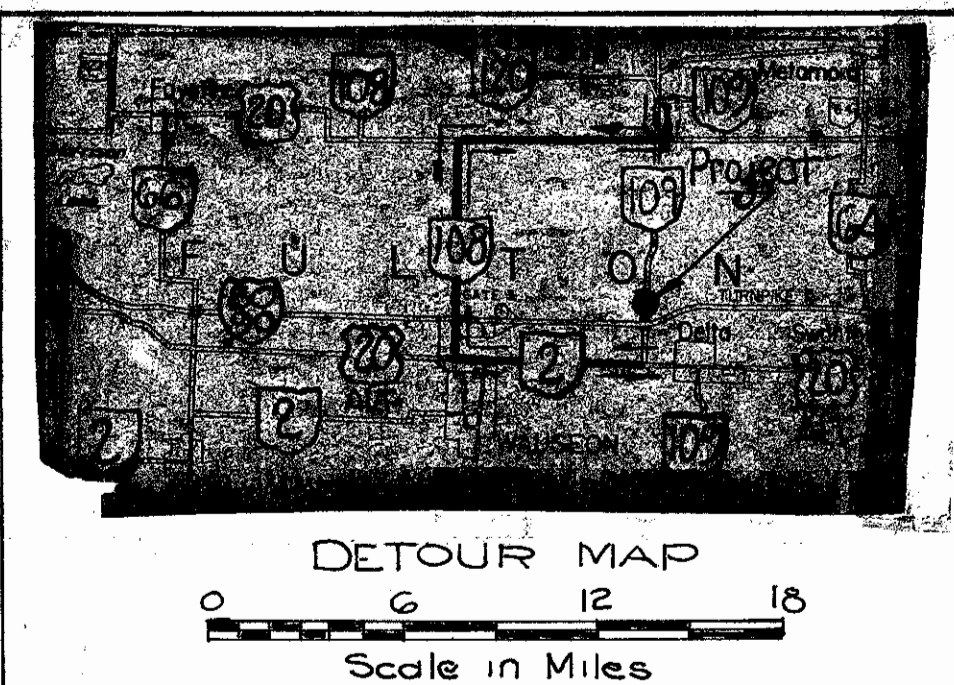

UNDERGROUND UTILITIES
48 HOURS BEFORE YOU DIG
Call 800-362-2764 (Toll free)
OHIO UTILITIES PROTECTION SERVICE
Non-Members Must be called directly

CONVENTIONAL SIGNS

County Line	-----	Limited Access (only)	-----	LA
Township Line	-----	Right of Way (only)	-----	RW
Section Line	-----	Limited Access & Right of Way	-----	LA & RW
Corporation Line	----- or -----	Existing Right of Way	-----	
Fence Line (existing)	-x-x-	Property Line	----- (in existing fence)	-x-x-
Center Line	-----	Railroad	----- or -----	
Trees, Stumps	⊙, ⊙ (to be removed)	Guardrail (existing)	-----	(proposed)
Utility Poles	⊕, ⊕, ⊕, ⊕			

INDEX OF SHEETS

Title Sheet	-----	1
Typical Pavement Details	-----	2
General Notes	-----	3
Sub Summaries and General Summary	-----	4
Plan and Profile	-----	5
Roadway Cross Sections	-----	6
Channel Cross Sections	-----	7 & 8
Structures over 20' span	-----	9-16
Right of Way Plan	-----	17
Temporary Pavement Markings	-----	18

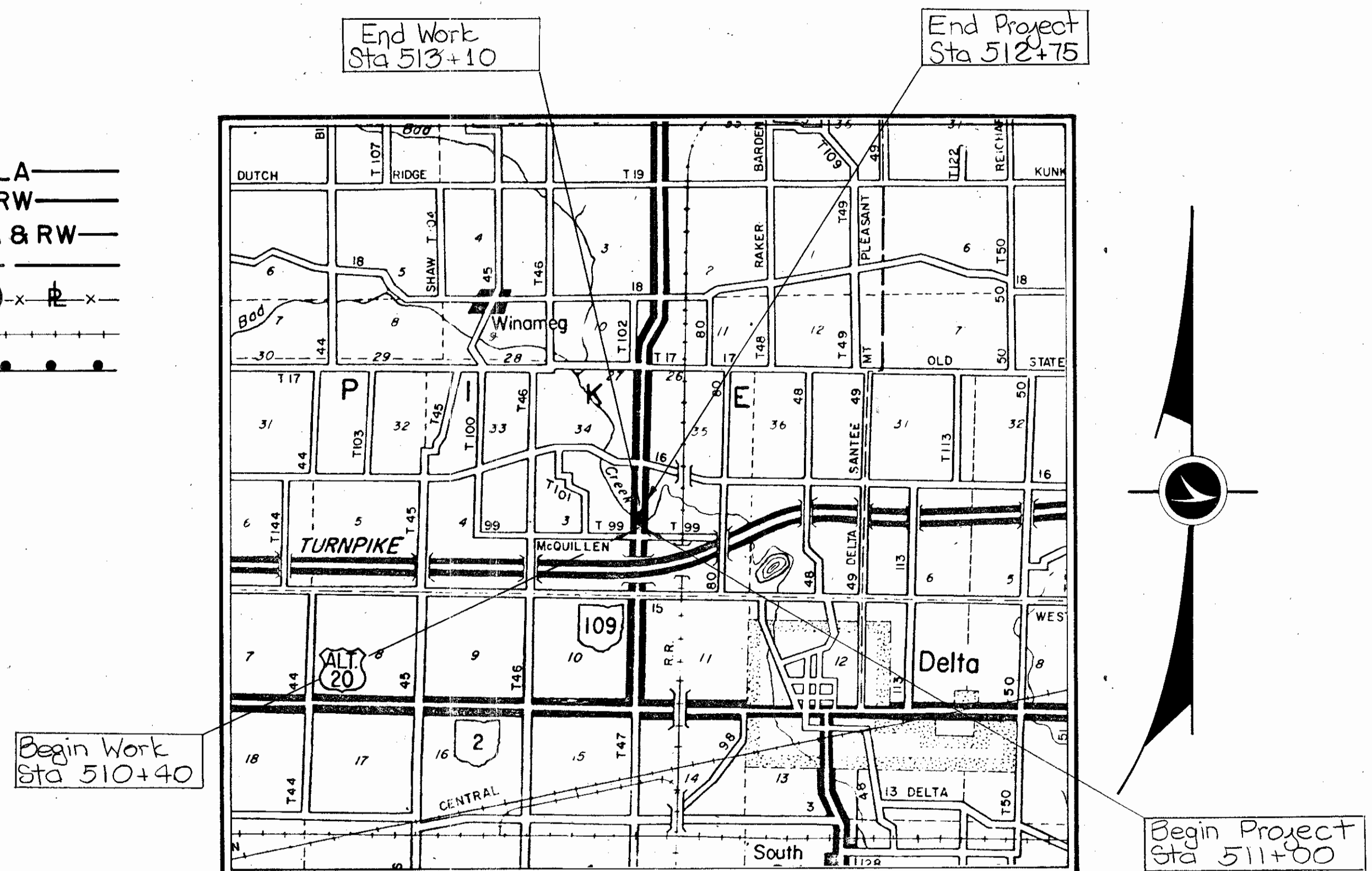

LOCATION MAP

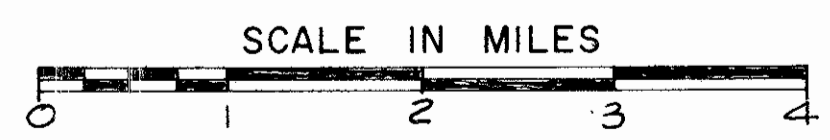

Portion to be improved: _____
State & Federal Routes: _____
Other Roads: _____

SCALES

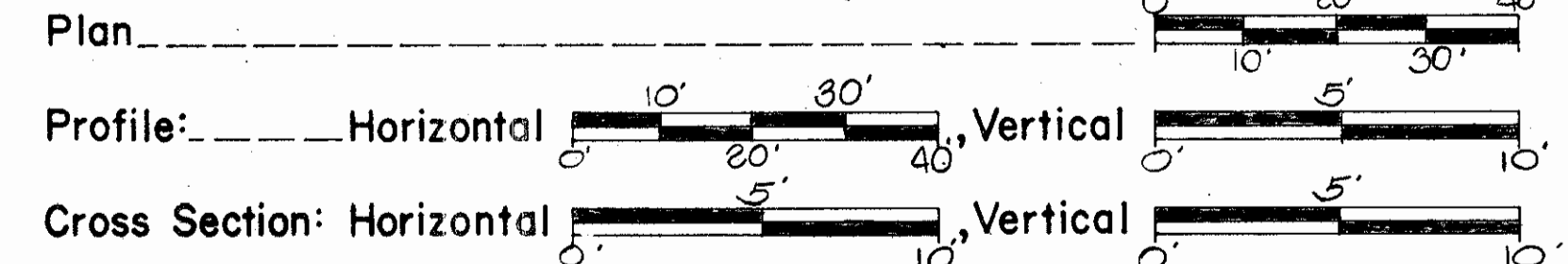

SUPPLEMENTAL SPECIFICATIONS	
1001	1-3-77

LINE DATA

Project
Begin Project Sta 511+00
End Project Sta 512+75
Net length of project = 175.00 lin. ft. = 0.033 miles

Work
Begin Work Sta 510+40
End Work Sta 513+10
Net length of work = 270.00 lin. ft. = 0.051 miles

SUPPLEMENTAL PRINTS OF STANDARD CONSTRUCTION DRAWINGS			
BP-5	7/16/81	MC-3	6-1-73
BP-6	6/1/65	MC-4	7-24-76
CB-22A&B	5/1/79		
GR-1	2/5/82		
GR-2B	2/5/82		
GR-3	2/5/82		
GR-4	2/5/82		
GR-4A	2/5/82		

Approved _____
Date _____ District Deputy Director of Transportation

Approved _____
Date _____ Engineer, Bureau of Bridges and Structural Design

Approved _____
Date _____ Chief Engineer, Planning and Design

Approved _____
Date _____ Director, Department of Transportation

DEPARTMENT OF TRANSPORTATION
FEDERAL HIGHWAY ADMINISTRATION

APPROVED: _____
DIVISION ADMINISTRATOR DATE

Plan Prepared By:
Structure: Kohli & Kalher Associates, Limited
Roadway: District 2 O.D.O.T.

SEAL

Project: _____
Date of Letting _____ 19____, Contract No. _____

NE 1/4, SEC. 3 T7N, R7E, PIKE TOWNSHIP

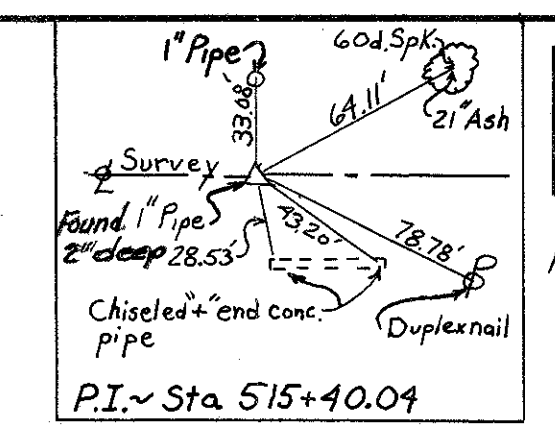
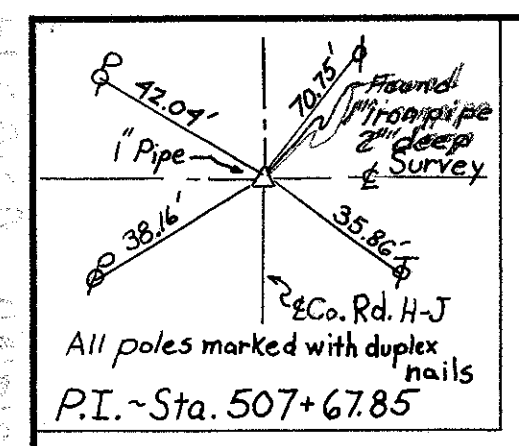

FHWA REGION	STATE	PROJECT
5	OHIO	BRS-307(C)

FUL - 109-09.69
Job No. 026570

② HERBERT H. MCQUILLIN
37 AC.
Vol. 154, Pg. 424

②7 Cont. 738 Sq. Ft. or
0.017 Ac±

1/2 OF CONSTRUCTION
CURVE DATA
P.I. STA. 507+67.85
Δ = 2° 27' 00" Rt.
D = 1° 00'
R = 5729.58'
T = 122.52'
L = 245.00'
E = 1.31'

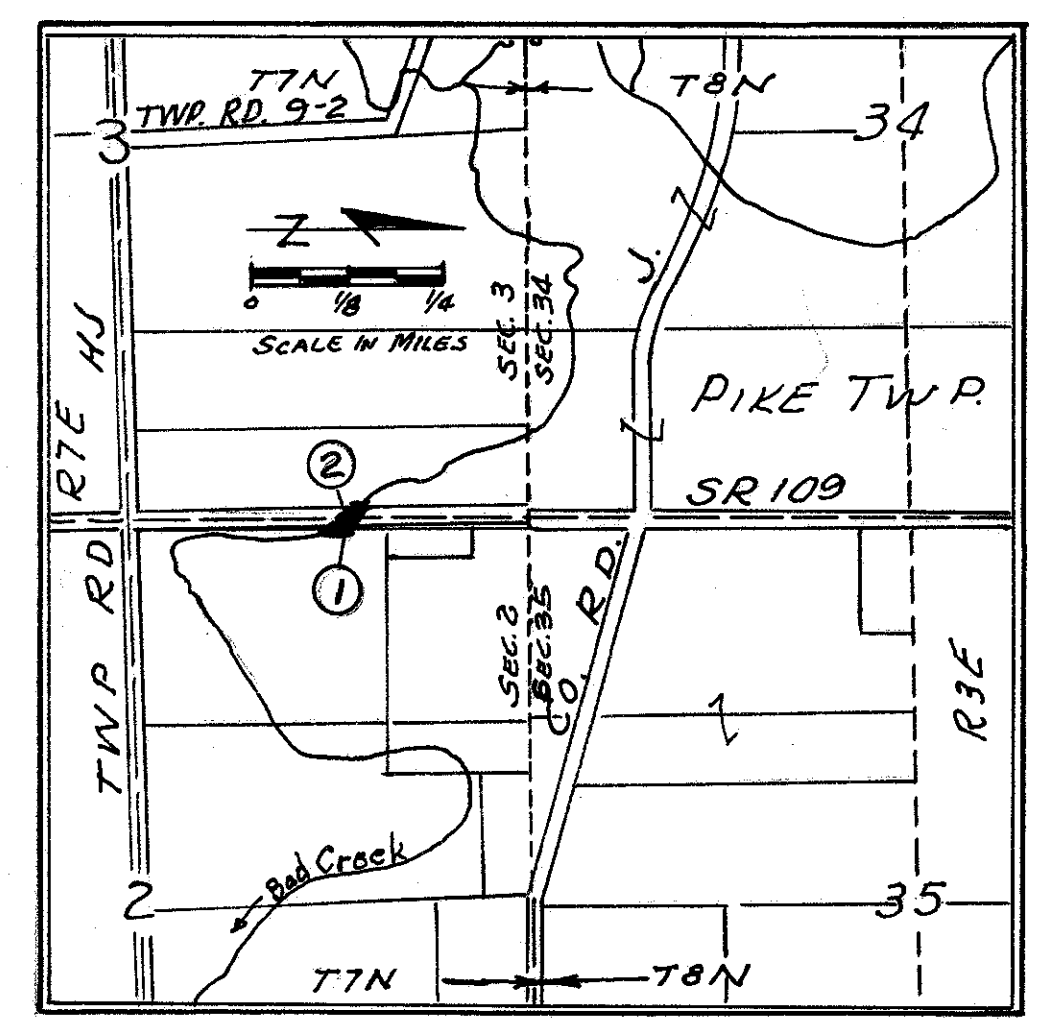
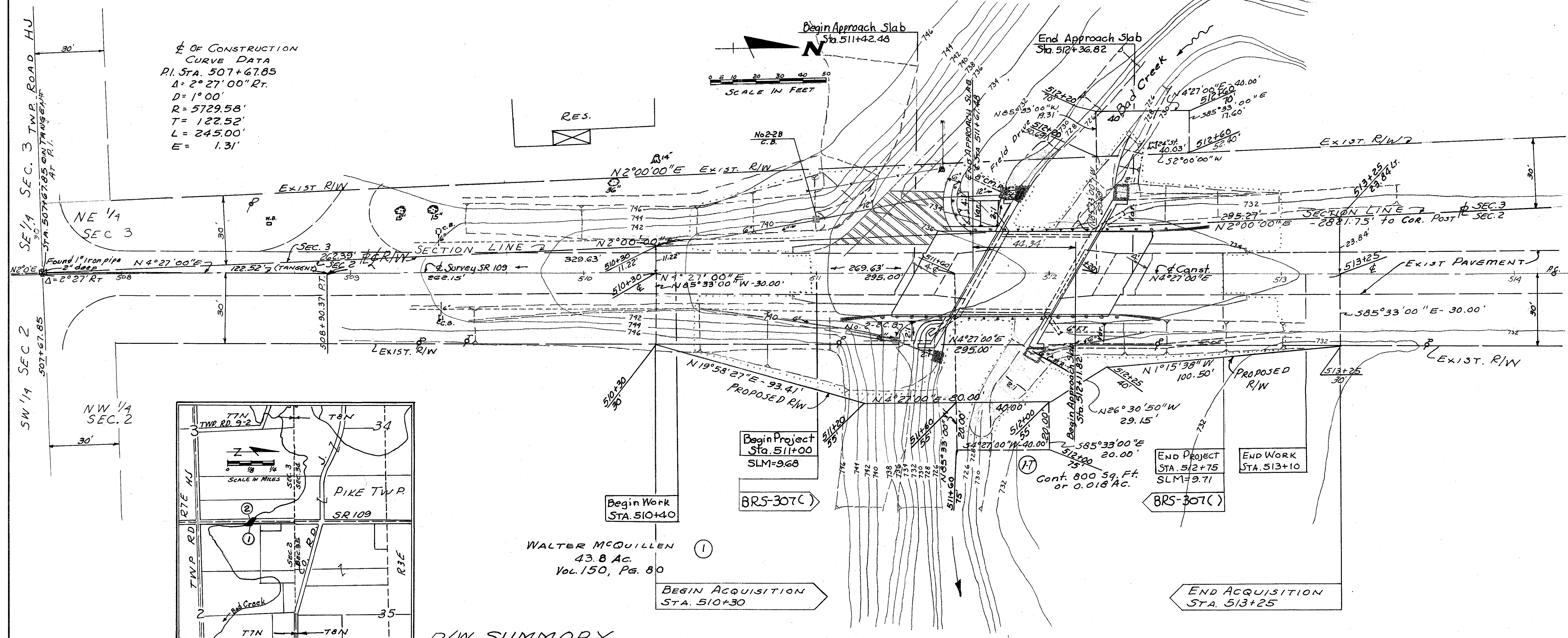
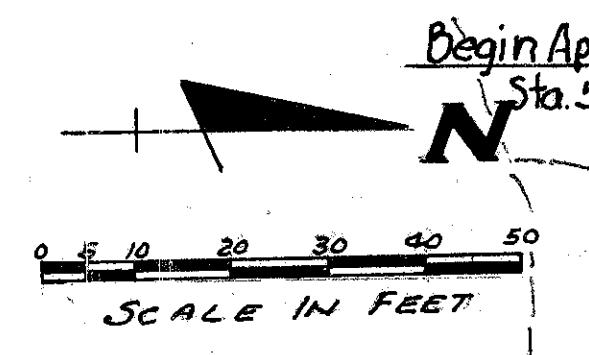

R/W SUMMARY

PARCEL No.	OWNER	DEED RECORD		DEED AREA ACRES	TOTAL PRO ACRES	TOTAL TAKE ACRES	PRO IN TAKE ACRES	NET TAKE ACRES	NET RESIDUE ACRES	REMARKS
		VOL.	PAGE							
1	WALTER MCQUILLEN	150	80	43.8	STATE 1.74 Ac COUNTY 0.89 Ac	0.415	0.322	0.093	40.125	
1-T	"							0.018		
2-T	HERBERT H. MCQUILLEN	154	424	37.0	STATE 1.70 Ac COUNTY 0.42 Ac	0.017	0	0.017	34.880	

NW 1/4 SEC. 2, T7N, R7E, PIKE TOWNSHIP

DATE	PAR No	REMARKS
11-22-82		Completed