

CENTER LINE SURVEY PLAT

STATE ROUTE 109 - SEC. (14.89-17.08)

FULTON COUNTY OHIO

ROYALTON TWP. T9S. R3E

SECTIONS NO. 2, 3, 10, 11, 14, 15, 22 & 23

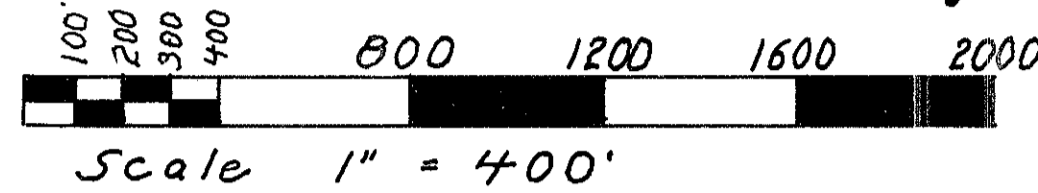

Received _____ 19____
Recorded _____ 19____
Book _____ Page _____
County Recorder _____

FED. RD. DIVISION	STATE	PROJECT
2	OHIO	FUL 109 (14.89-17.08)

Sheet 1 of 2

Signed _____
Date _____
Thomas M Major
Division Deputy Director
Professional Engineer
Registration Number 20570

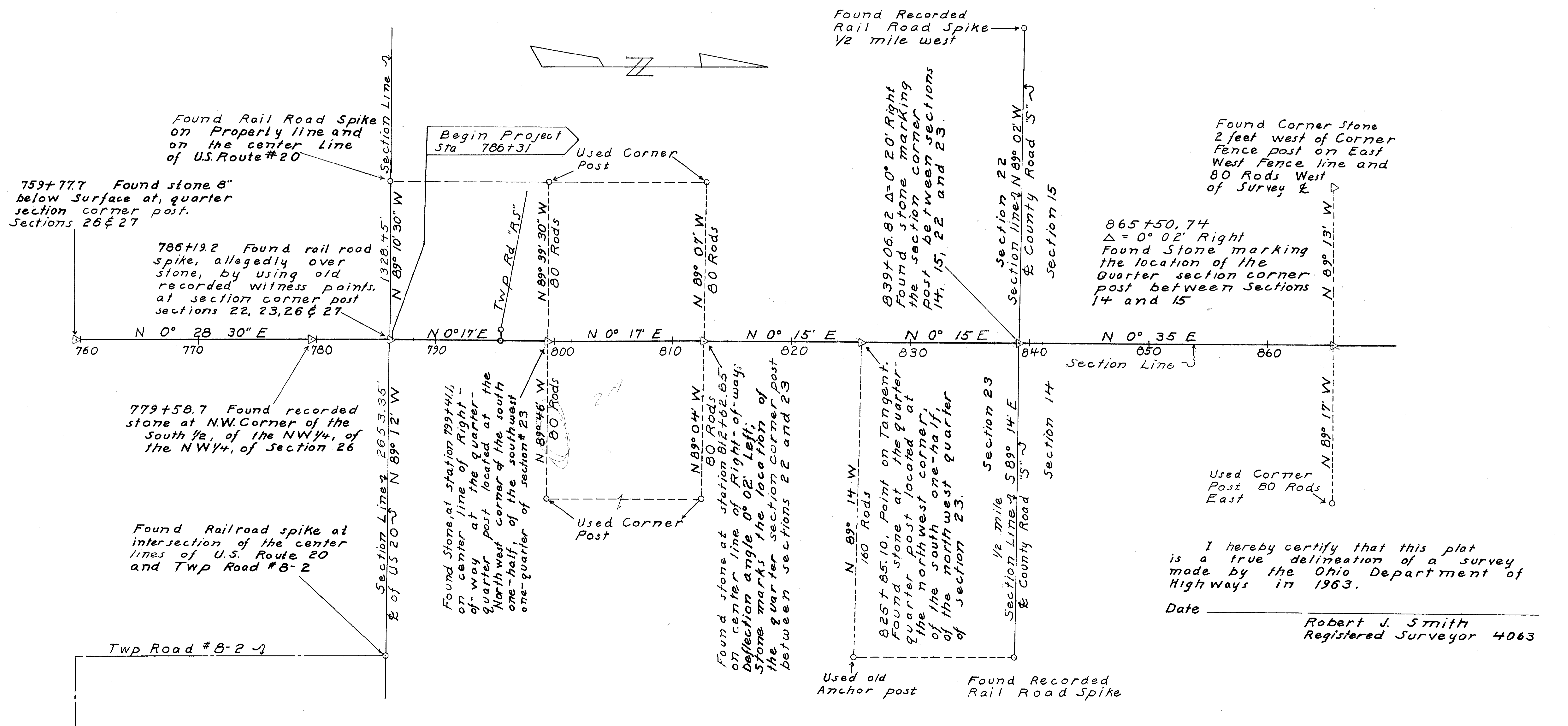

I hereby certify that this plat is a true delineation of a survey made by the Ohio Department of Highways in 1963.
Date _____
Robert J. Smith
Registered Surveyor 4063

419-353-8131
R1109 #6 A-

CENTER LINE SURVEY PLAT

STATE ROUTE 109- SEC. (14.89-17.08)

FULTON COUNTY OHIO

ROYALTON TWP. T9S. R3E

SECTIONS NO. 2, 3, 10, 11, 14, 15, 22 & 23

Received _____ 19____
 Recorded _____ 19____
 Book _____ Page _____
 County Recorder _____

FED. RD. DIVISION	STATE	PROJECT
2	OHIO	

FUL 109 (14.89-17.08)
 Sheet 2 of 2

Sta 891+92.57 S.R. 109
 Sta 387+02.4 S.R. 120

Curve #1

PI 388+77.81
 PC 387+85
 PT 389+68.33
 Δ 22° 00'
 D 12° 00'
 R 477.46
 L 183.33
 T 92.81
 E 8.93

Curve #1

PI 391+30.11
 PC 390+74.06
 PT 391+85.94
 Δ 8° 57'
 D 8° 00'
 R 716.20
 L 111.88
 E 2.19
 T= 56.05

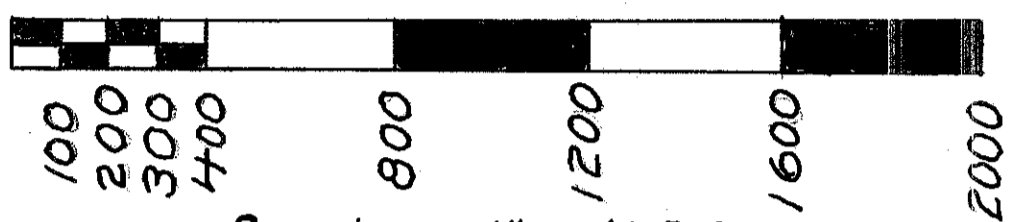

Scale 1" = 400'

Found recorded railroad spike at quarter section corner post. Made diligent search for stone but did not locate one.

Found Recorded iron rod at quarter section corner post Sec's 3 & 10

Sec Corner; Sections 10, 11, 14, and 15
 Δ 0° 17' left
 Route 109 Sta 891+92.57
 Route 120 Sta 387+02.4

Found Iron pin 3" below surface. Fulton County Records show corner stone below this pin.
 Section 10

Used good corner fence post

Granite state line marker

End Project Sta 951+26.02

Found Iron Pipe at quarter section corner post sections 2 & 3 T9S R3E in Fairfield Township, Lerra wee County Michigan

Granite state line marker

951+26.02 Δ = 0° 00'
 Found boat spike at intersection of Ohio-Michigan state line with section line between sections 2 and 3 T9S R3E

944+74.75 Δ = 0° 11 1/2' left
 Established iron pipe at section corner post by projecting Michigan section through points "F" and "G" southerly to intersect reference lines from old recorded witness points. Corner post for sections 2, 3, 10 and 11; T9S, R3E.
 Search for original corner stone was futile

Established Point from recorded witness points

- "A" Found 1/2 inch iron pin at 1+09.5E 33 feet left and 388+11.9 33' Right of centerline of Route 120
- "B" Found 1/2 inch iron pin at 4+13.5E 33 feet left of the centerline of County Road "T"
- "C" Found 1/2 inch iron pin at 5+78.5E 33 feet of the centerline of County Road "T"
- "D" Found 1/2 inch iron pin at 389+55.7 46.5 left of the centerline of Route 120
- "E" Found 1/2 inch iron pin at 395+79.3, 46.5 feet left of the centerline of Route 120

These iron pins were established by, Newton E Smith, Professional Engineer and Surveyor, in May 1951 and April 1953 See Vol D Page 21 and Vol D Page 131 at the Fulton County Engineers Office.

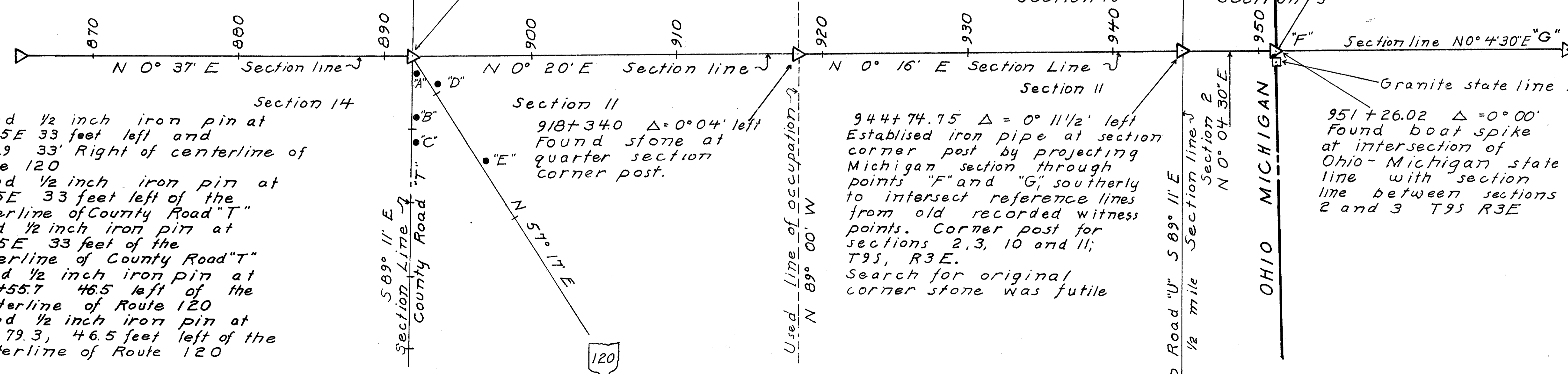
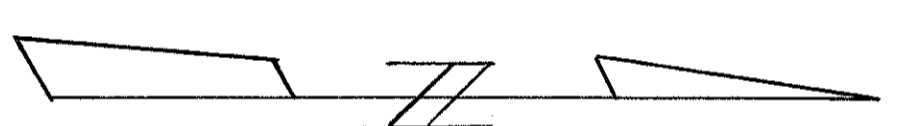

FULTON COUNTY OHIO

TOTAL NUMBER OF OWNERS 26

FUL-109-(14.89-17.08)

SUMMARY OF RIGHT-OF-WAY REQUIRED

PARCEL NO.	OWNER	DEED RECORD		DEED AREA	TO BE ACQUIRED		RESIDUE ACRES		SHEET NO.	REMARKS	PARCEL NO.	OWNER	DEED RECORD		DEED AREA	TO BE ACQUIRED		RESIDUE ACRES		SHEET NO.	REMARKS	
		BOOK	PAGE		LAND ACRES	BLDGS.	LEFT	RIGHT					BOOK	PAGE		LAND ACRES	BLDGS.	LEFT	RIGHT			
1	Maynard R Fauble & Marie Louise Fauble	127	308	20	0.145	—	—	19.459	2	PRO. 0.396	16	La Verne Duckett	167	182	0.75	0.157	1	0.593	—	6	PRO. 0.300 Ac. One conc. block incinerator and outhouse on existing R/W - Never were on owners land.	
1A	" " " " " "	127	308	34	0.447	—	32.943	—	2	PRO. 0.610	16WA					0.023				6		
1B	" " " " " "	127	308	60	0.628	—	—	58.562	2	PRO. 0.810												
1C	" " " " " "	127	308	4.50	0.180	—	4.074	—	2	PRO. 0.246												
2	Mable Karr	4	101	40	0.607	1	38.634	—	243	PRO. 0.759	17	Carl R. Benn	178	228	0.308	0.308	2	—	—	0.00	6	PRO. 0.388 Ac. Has two small sheds on S.R. 120 R/W in addition to House & Garage.
2A	" " " " " "	4	101	80	0.607	—	—	78.634	243	PRO. 0.759												
3	William M. Haupricht & Mary H. Haupricht	163	530	80	0.607	—	—	78.634	344	PRO. 0.759	18	Lillian Jackson	184	191	0.73	0.030	—	—	0.722	6	PRO. 0.296	
3A	" " " " " "	163	530	80	1.563	—	76.848	—	344	PRO. 1.589												
4	Elvin & Elizabeth A. Rowland	189	1049	80	0.788	—	—	78.382	344	PRO. 0.830	19	Cora J. Keith AKA. Cora J. Cox et al.	101	469	99	1.169	1	95.934	—	647	PRO. 1.897	
											19X1					0.066				6	Big Bear Creek	
											19X2					0.092				7		
											19WA					0.050				6		
											20	Campbell Soup Co	163	22	4.00	0.335	—	—	3.342	6	PRO. 0.323	
5	Morris H. Meeker	123	333	91.66	0.888	—	89.814	—	4	PRO. 0.958	21	Harry R. Tredway & Beulah Tredway	165	193	164.50	1.344	—	—	161.683	647	PRO. 1.473	
5A	" " " " " "	"	"	12.00	0.182	—	11.591	—	4	PRO. 0.227	21X1				0.144						Big Bear Creek	
5X	" " " " " "	"	"		0.028	—	—	—	4	Little Bear Creek	21X2				0.055							
6	Frank H. Miller	5	79	118.82	1.100	—	—	116.31	4	PRO. 0.720	22	Orlo Whitaker & Esther Whitaker	159	386	140	1.409	—	—	137.041	—	748	PRO. 1.550
6A	" " " " " "	174	313		0.442	—	—	—	4	PRO. 0.553												
		140	205		—	—	—	—	4	Little Bear Creek												
		121	160		—	—	—	—														
7	Archie D. Miller & Ruth E. Miller	174	331	0.500	0.087	—	—	0.305	4	PRO. 0.108	23	William O'Neil	165	398	37	0.781	—	—	35.515	748	PRO. 0.704	
8	Frank Pokornik Sr. & Kristina Pokornik	158	361	21.34	0.324	—	20.612	—	4	PRO. 0.404	24	Ivan Simpson & Ardis Simpson	165	195	40.75	0.806	—	—	41.364	748	PRO. 0.830 Remove one gasoline pump	
											143	488	2.25									
9	Milferd R. Baldwin Jr. & Patricia Anna Baldwin	178	242	0.68	0.109	—	—	0.435	4	PRO. 0.136	25	Paul Burry & Ardath M. Burry	144	413	60	0.391	—	59.201	—	8	PRO. 0.408	
10	Frank P. Mika	150	404	14.44	1.568	—	138.666	—	4,546	PRO. 1.206	26	Floyd Knisel	184	823	41	0.459	—	—	40.133	8	PRO. 0.408	
11	Frank Pokornik, Jerry Pokornik	133	548	80	1.284	—	—	77.146	4,546	PRO. 1.570												
11X	Frank Pokornik Jr., Kristina Pokornik				0.060	—	—	—	6													
12	John E. Sullins, & Shirley J. Newton	156	300	0.25	0.010	—	0.24	—	6	PRO. 0.050												
13	Henry J. Shell & Julia Ann Shell	95	519	0.25	0.010	—	0.24	—	6	PRO. 0.050												
14	Fred H. Peebles & Sarah M. Peebles	147	209	0.25	0.010	—	0.24	—	6	PRO. 0.050												
15	Francis D. Skates & Geneva E. Skates	175	117	0.312	0.013	—	0.299	—	6	PRO. 0.062												

Date	Remark
12-7-65	Change Parcel 6 - ex Void
1-10-66	Reverse Parcel # 1B & 1C
3-1-66	Ch'g Owner - Par. 4
5-17-66	Ch'g Par: 19 add Par 19WA
8-16-66	Parcel 21 Areas

FED. RD. DIVISION	STATE	PROJECT
2	OHIO	FUL-109-(14.89-17.08)

77
2
8

Sec. 27, Royalton Twp. T-9-S R-3-E

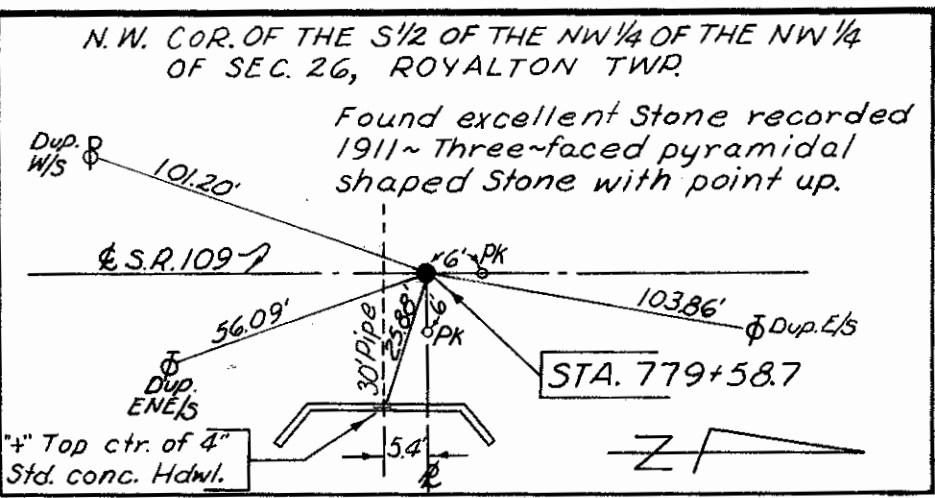

Maynard R Fauble
Marie Louise Fauble
80 Ac.

Sec. 22 Royalton Twp. T-9-S R-3-E

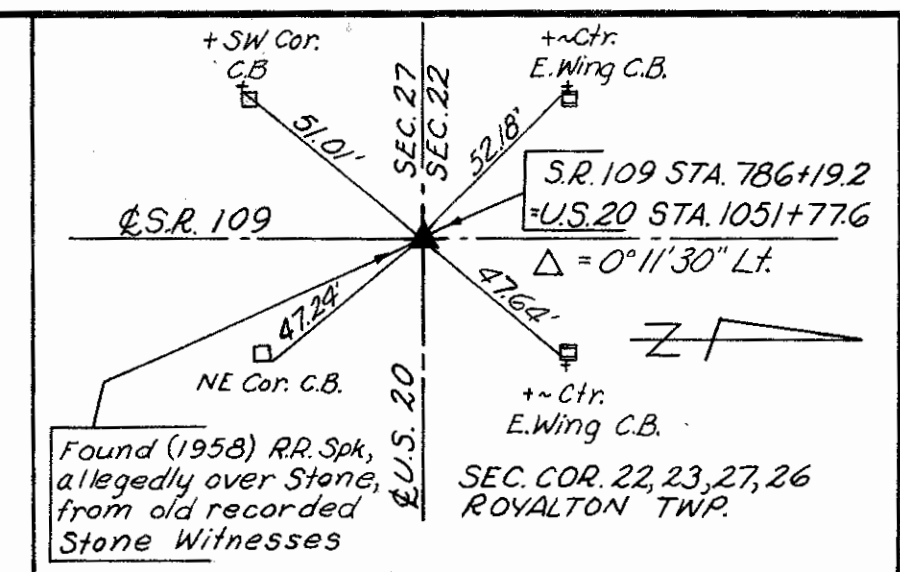

Maynard R Fauble &
Marie Louise Fauble
38.5 Ac ±

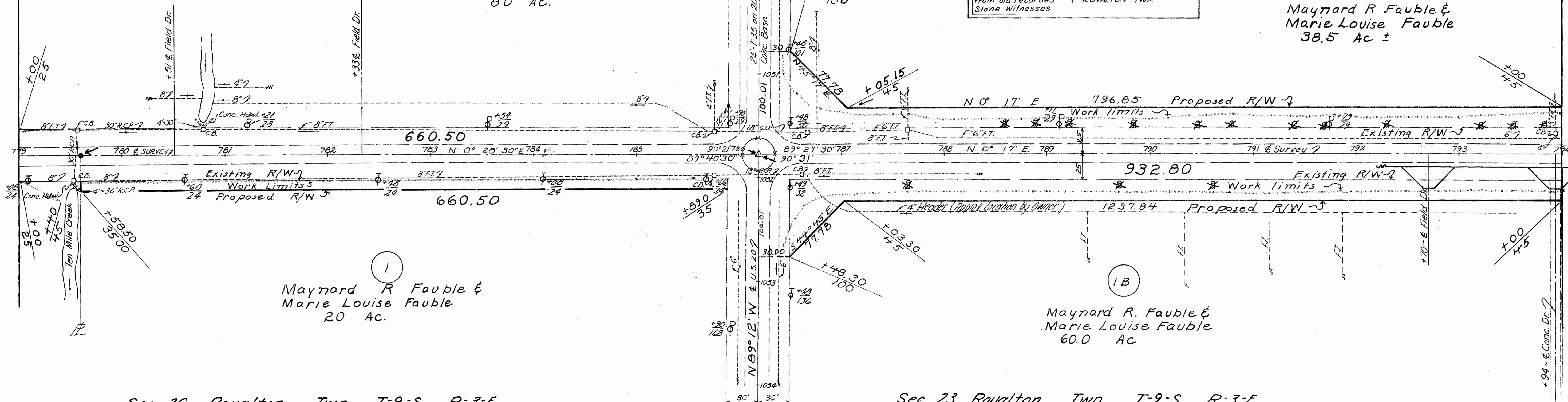

Maynard R Fauble &
Marie Louise Fauble
20 Ac.

Maynard R. Fauble &
Marie Louise Fauble
60.0 Ac

Sec. 26 Royalton Twp. T-9-S R-3-E

Sec. 23 Royalton Twp. T-9-S R-3-E

Sec. 22 Royalton Twp. T-9-S R-3-E

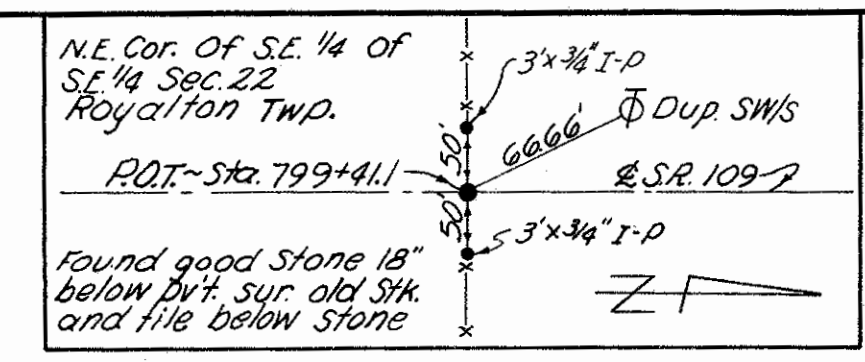

Mable Karr 40 Ac.

Maynard R Fauble
Marie Louise Fauble

Mable Karr
80 AC.

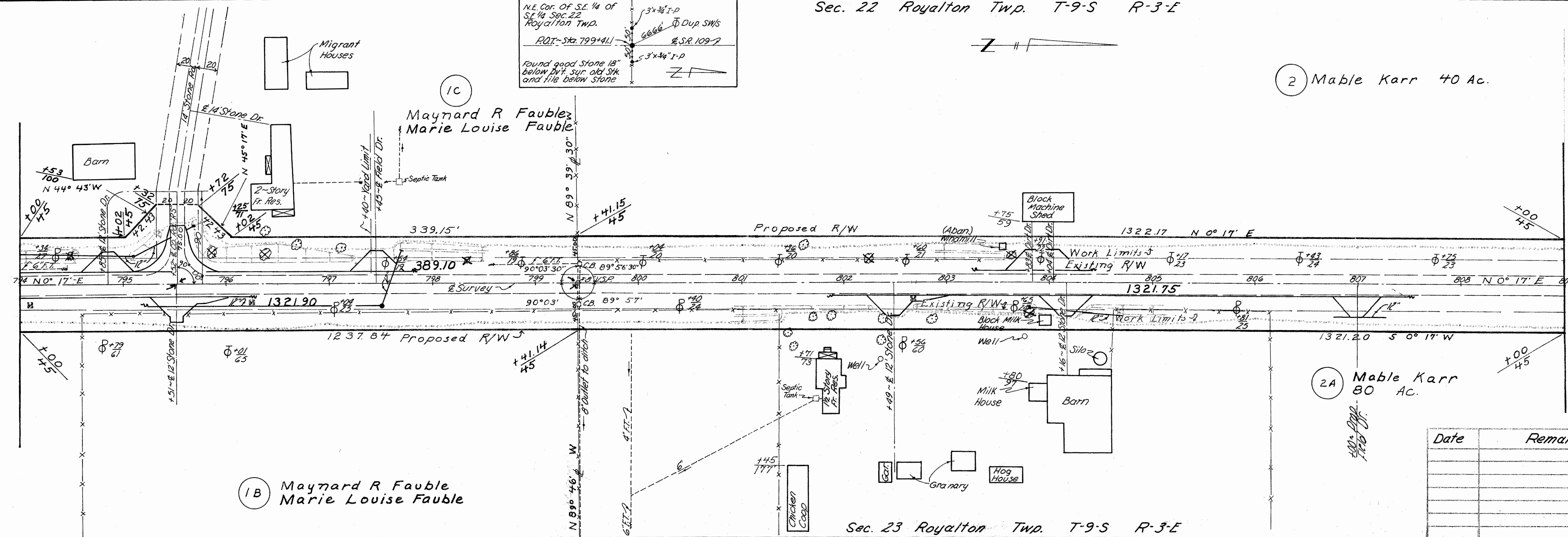

Maynard R Fauble
Marie Louise Fauble

Sec. 23 Royalton Twp. T-9-S R-3-E

Date	Remarks

Sec. 22 Royalton Twp. T-9-S R-3-E

FED. RD. DIVISION	STATE	PROJECT
2	OHIO	

78

3
8

FUL-109~(14.89~1708)

Stamped
JUNE 1997

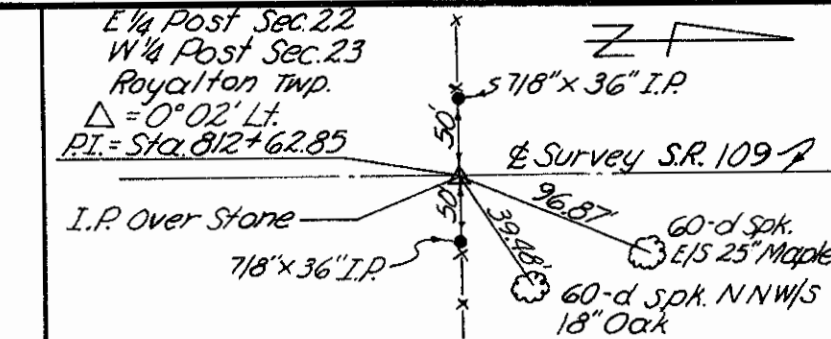

Hog House

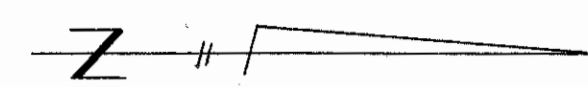

3A William M Haupricht & Mary A Haupricht 80 Ac

2 Mable Karr 40 Ac.

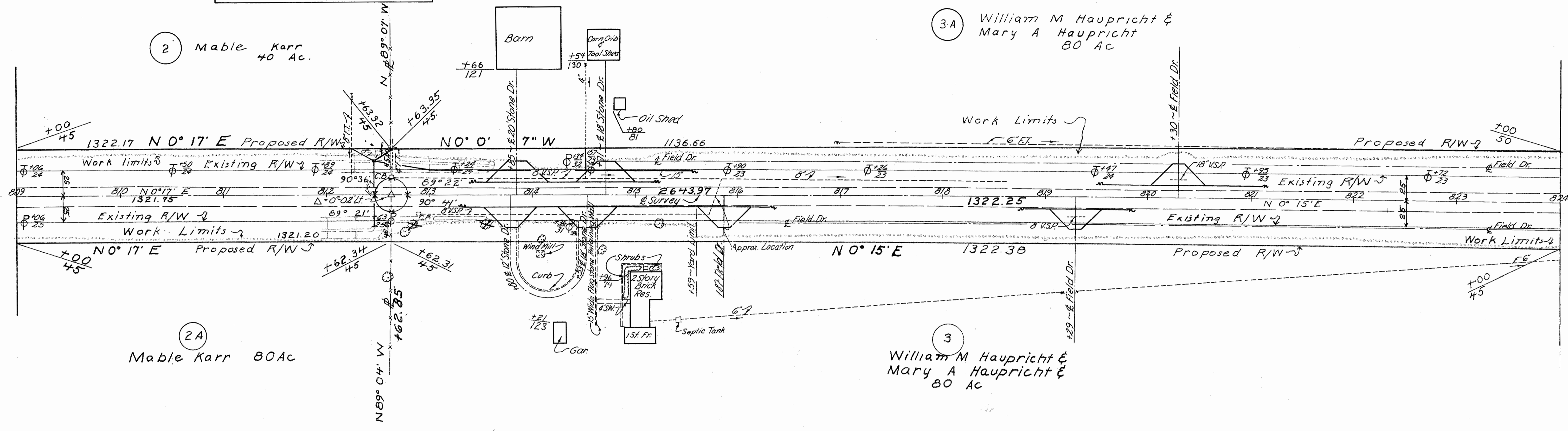

2A Mable Karr 80 Ac

3 William M Haupricht & Mary A Haupricht & 80 Ac

Sec. 23 Royalton Twp. T-9-S R-3-E

Sec. 22 Royalton Twp. T-9-S R-3-E

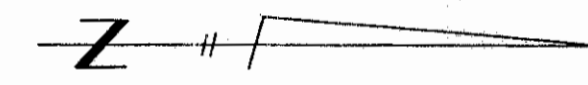
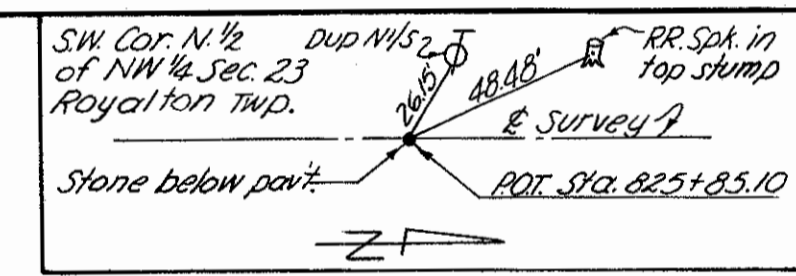

3A William M. Haupricht & Mary A Haupricht 80 Ac.

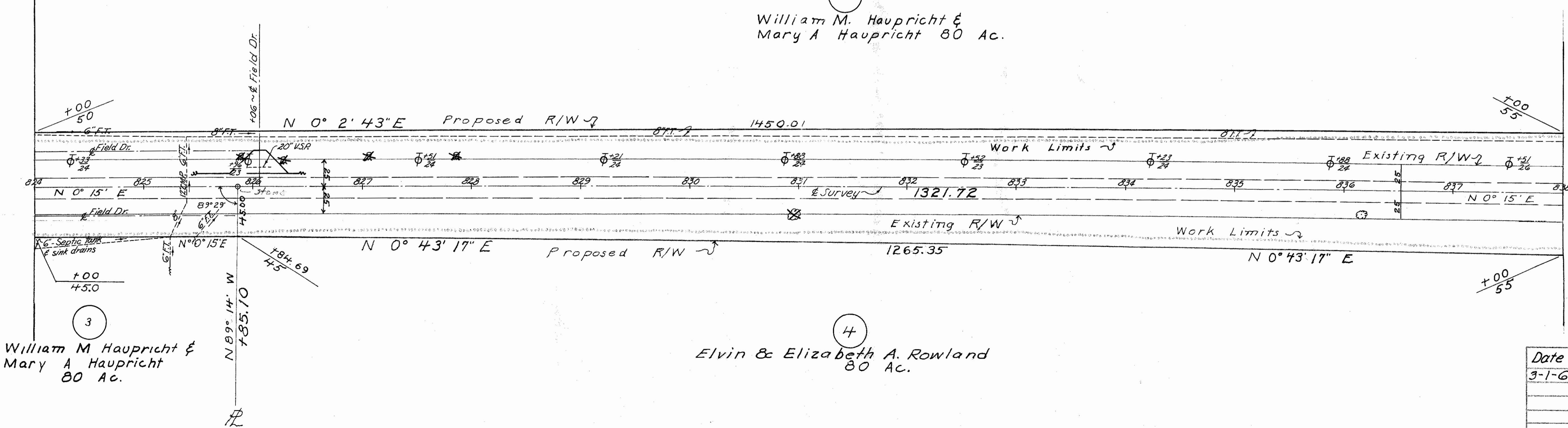

3 William M Haupricht & Mary A Haupricht 80 Ac.

4 Elvin & Elizabeth A. Rowland 80 Ac.

Date	Remarks
3-1-66	Chg Ownership-Parcel 4

Sec. 23 Royalton Twp. T-9-S R-3-E

Right of Way

Sec. 22 Royalton Twp. T-9-S R-3-E

Sec. 15, Royalton Twp. T-9-S R-3-E

FED. RD. DIVISION	STATE	PROJECT
2	OHIO	

79

FUL-109-(14.89-17.08)

4/8

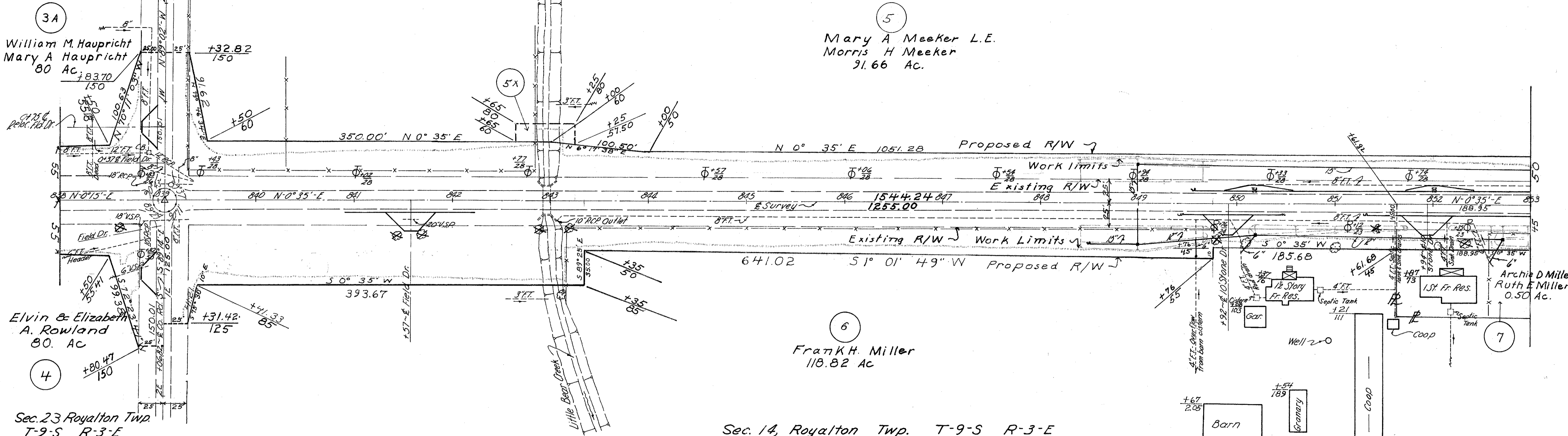

Sec. 23 Royalton Twp. T-9-S R-3-E

Sec. 14, Royalton Twp. T-9-S R-3-E

Sec. 15, Royalton Twp. T-9-S R-3-E

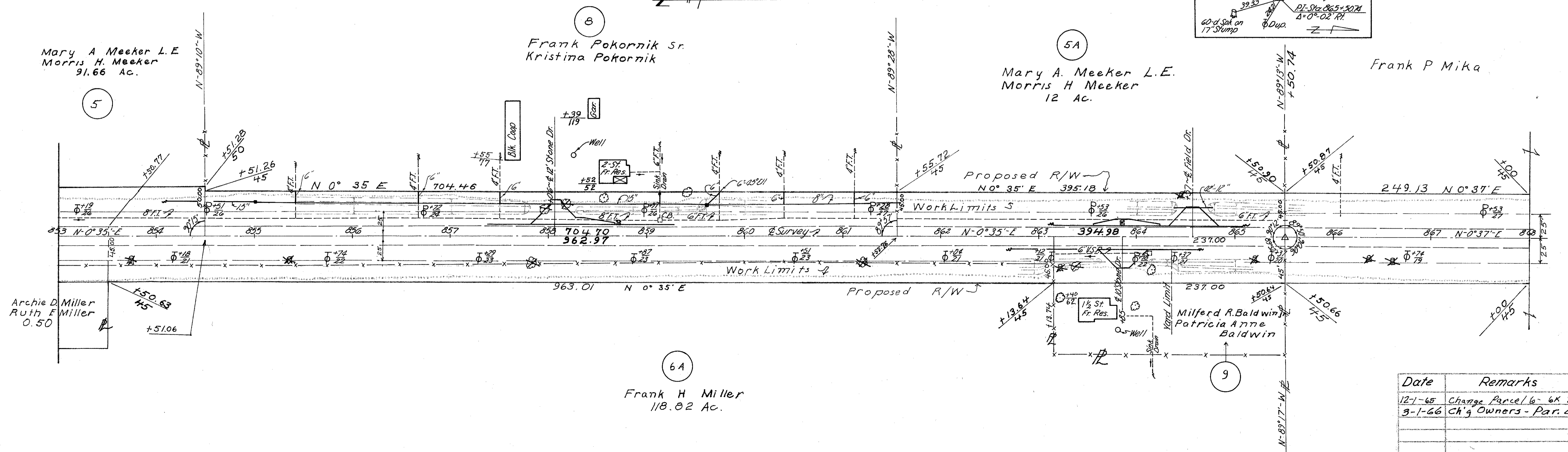

Archie D. Miller Ruth E. Miller 0.50

Frank H. Miller 118.82 Ac.

Sec. 14, Royalton Twp. T-9-S R-3-E

Date	Remarks
12-1-65	Change Parcel to 6X Void
3-1-66	Ch'g Owners - Par. 4

Right of Way Station 838+00 To 868+00

Surveyed June 1997

FED. RD. DIVISION	STATE	PROJECT
2	OHIO	FUL-109-(14.89-17.08)

81
6
8

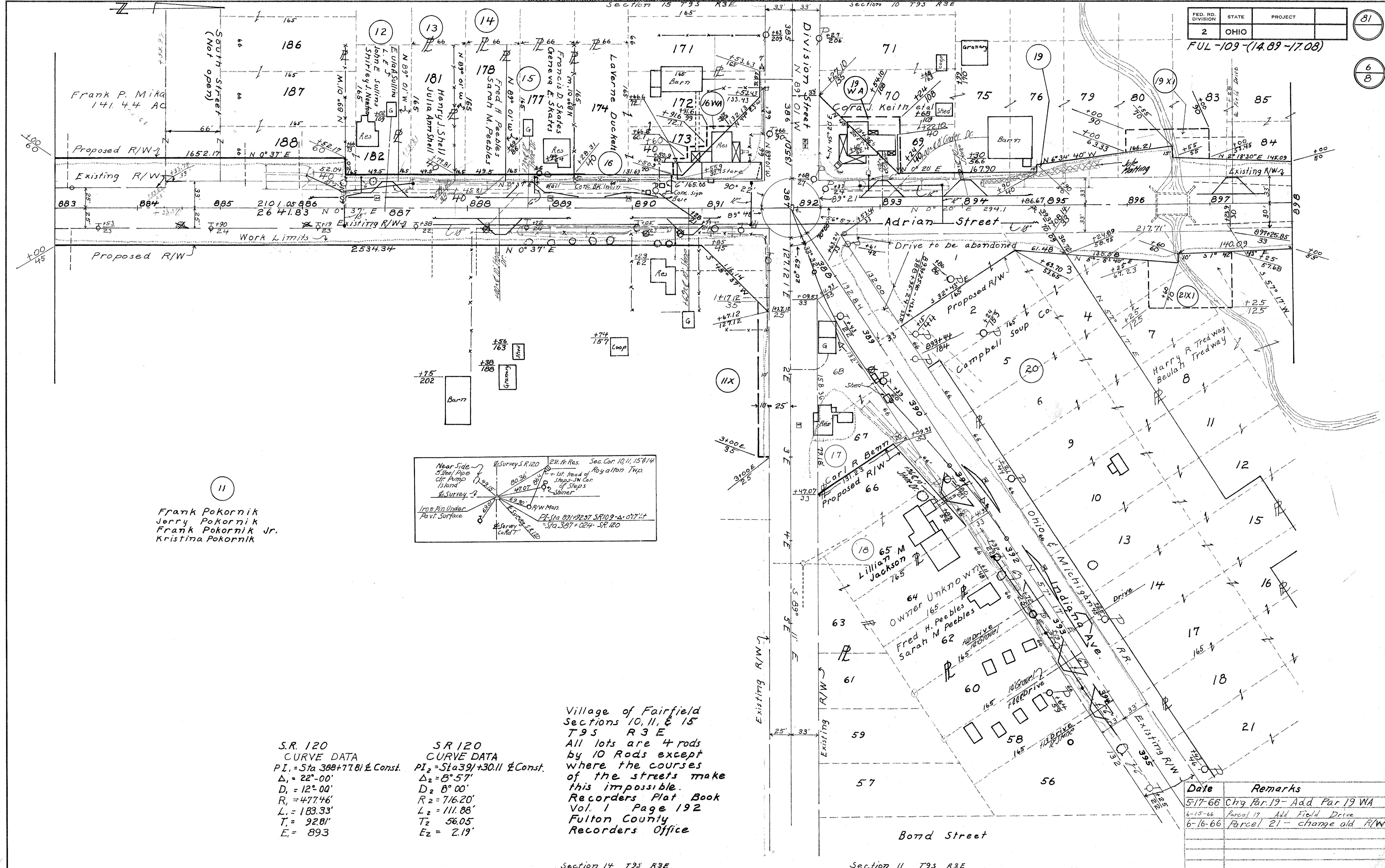

11
Frank Pokornik
Jerry Pokornik
Frank Pokornik Jr.
Kristina Pokornik

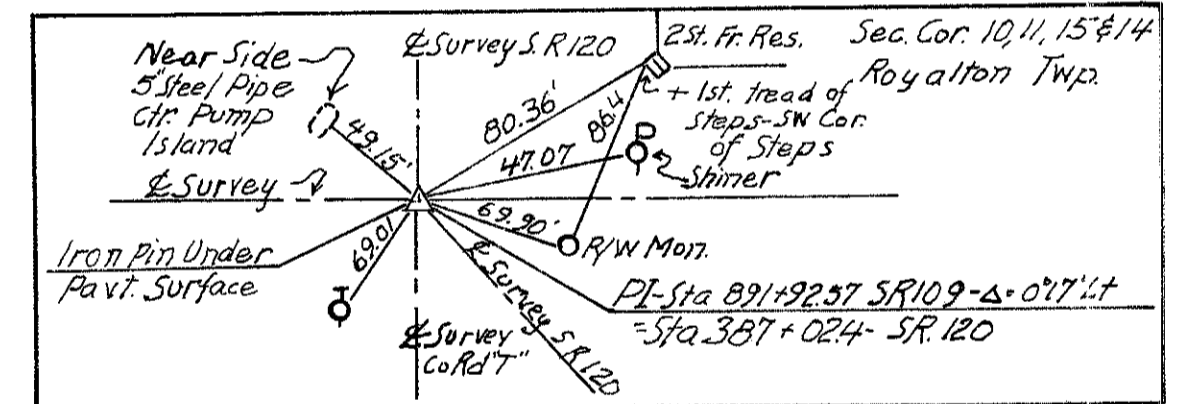

S.R. 120
CURVE DATA
PI₁ = Sta 388+77.81 & Const.
Δ₁ = 22°-00'
D₁ = 12°-00'
R₁ = 477.46'
L₁ = 183.33'
T₁ = 92.81'
E₁ = 893

S.R. 120
CURVE DATA
PI₂ = Sta 391+30.11 & Const.
Δ₂ = 8°-57'
D₂ = 8°-00'
R₂ = 716.20'
L₂ = 111.88'
T₂ = 56.05'
E₂ = 2.19'

Village of Fairfield
Sections 10, 11, & 15
T 9 S R 3 E
All lots are 4 rods
except by 10 Rods
where the courses
of the streets make
this impossible.
Recorders Plat Book
Vol. 1 Page 192
Fulton County
Recorders Office

Date	Remarks
5-17-66	Chg Par. 19 - Add Par 19 WA
6-15-66	Parcel 19 Add Field Drive
6-16-66	Parcel 21 - change old R/W

Sec. 10 Royalton Twp. T-9-S R-3-E

FED. RD. DIVISION	STATE	PROJECT
2	OHIO	

82
1
8

FUL-109-(14.89-17.08)

19
Cora J. Keith et al.

North Street

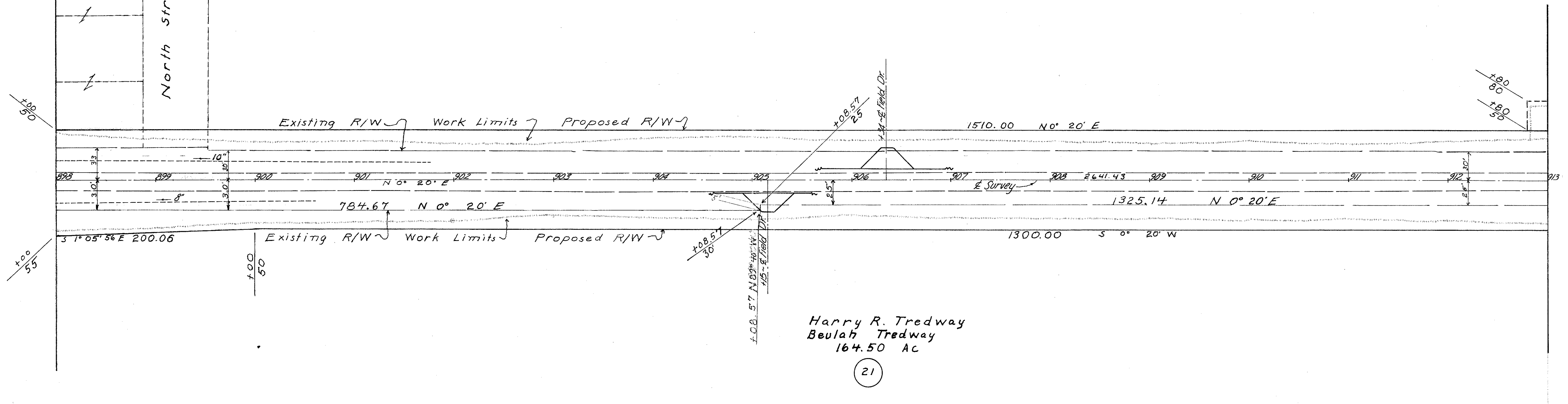
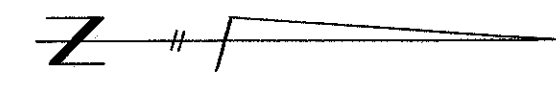

Harry R. Tredway
Beulah Tredway
164.50 Ac

21

Sec. 11 Royalton Twp. T-9-S R-3-E

Sec. 10 Royalton Twp. T-9-S R-3-E

E 1/4 Post Sec. 10
W 1/4 Post Sec. 11 Dup on Post
Royalton Twp.
Stops below pav't surface
PI Sta 912+94.00
Δ = 0° 04' 17"

Dup on Post
60.36
E Survey
60.76
60-d Spk
27' Stump

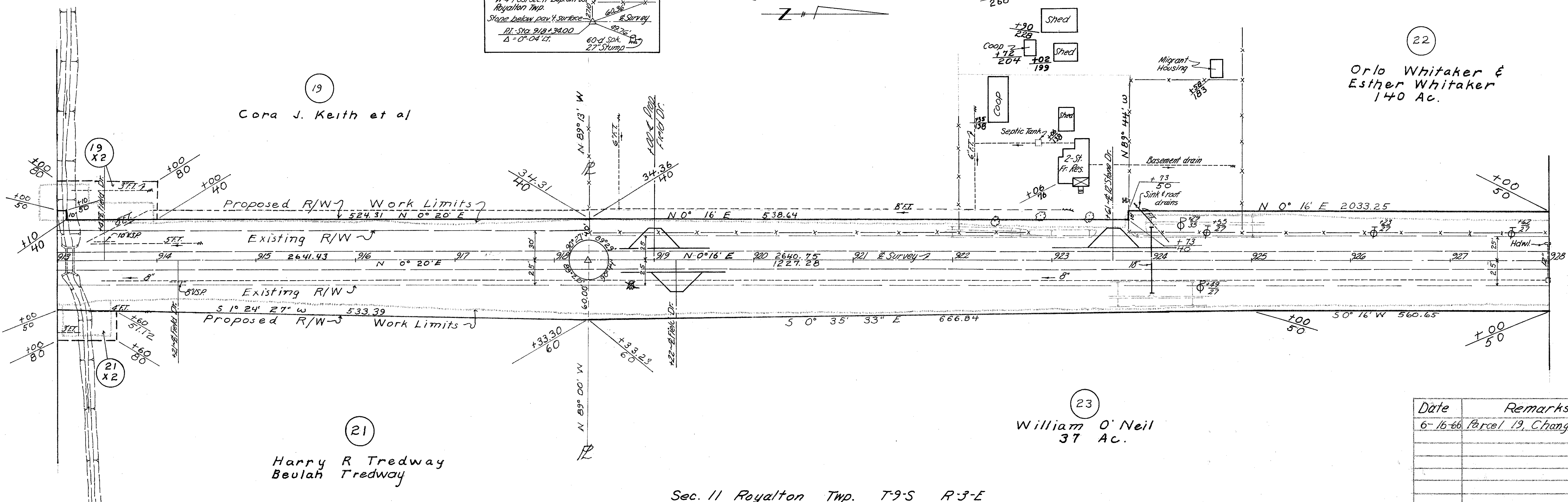
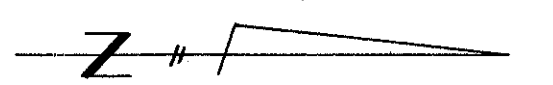

19
Cora J. Keith et al

22
Orlo Whitaker &
Esther Whitaker
140 Ac.

23
William O'Neil
37 Ac.

21
Harry R Tredway
Beulah Tredway

Sec. 11 Royalton Twp. T-9-S R-3-E

Date	Remarks
6-16-66	Parcel 19, Change old R/W

Right of Way Station 898+00 to 928+00

Surveyed June 1997

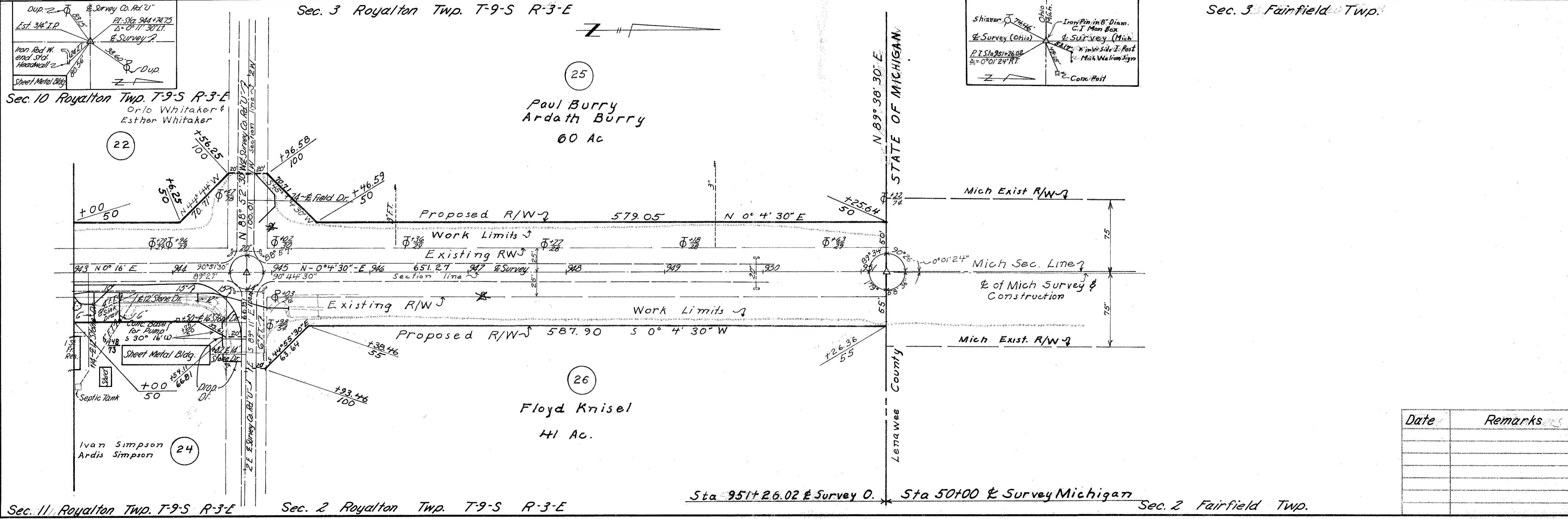
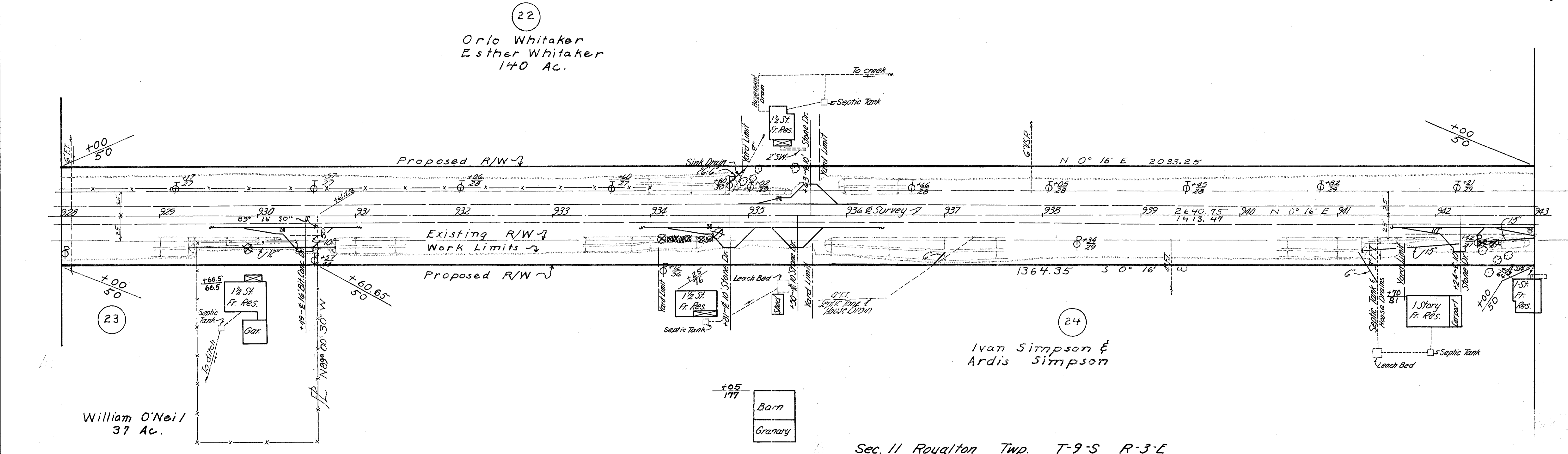

Date	Remarks