

STATE HIGHWAY DEPARTMENT OF OHIO
 BUREAU OF CONSTRUCTION
SEC. A-1 LIBERTY-ADRIAN ROAD
 I.C.H. No 299 PET. 2359

FULTON COUNTY
 ROYALTON TWP. JANUARY 1917.

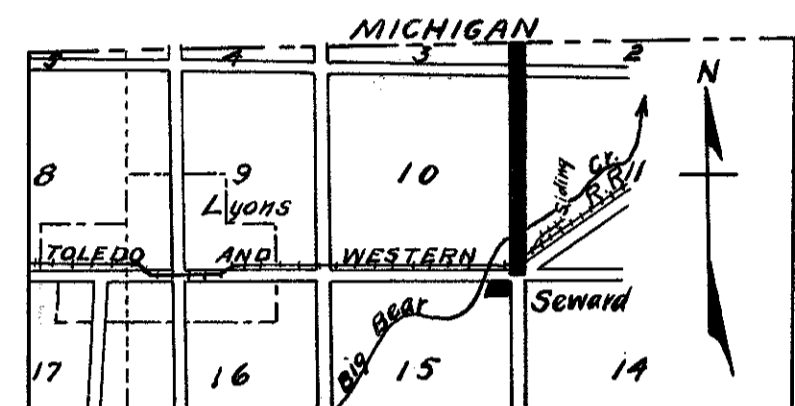

Location Plan Portion to be Improved
 Scale: 1" = 1 Mile

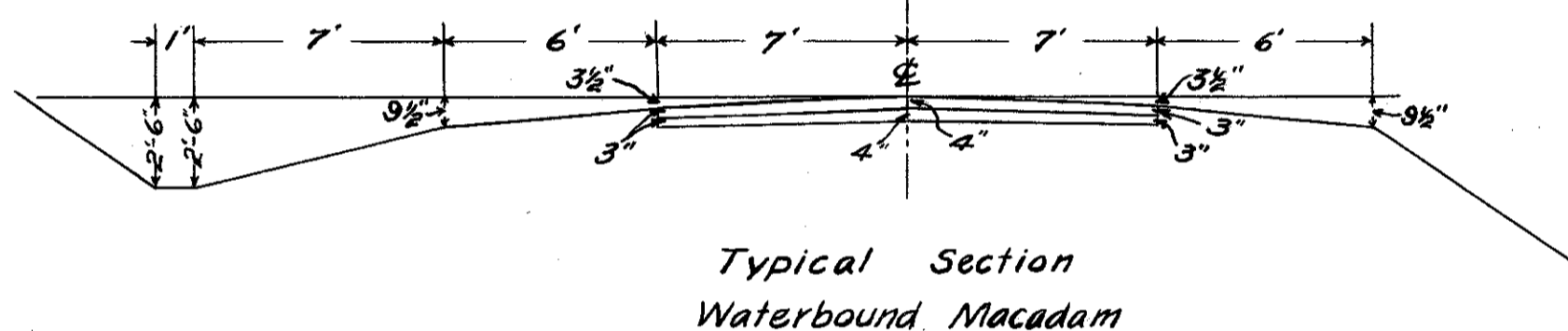

Typical Section
 Waterbound Macadam

Both courses to be 4" at center and 3" at sides

Approved: C. O. Castle
 County Highway Superintendent.

Approved: H. M. Sharp
 Chief Highway Engineer.

Scale of Drawing: 1" = 100'
 Scale of Profile: Vert. - 1" = 10'
 Hor. - 1" = 100'

Approved: _____
 Division Engineer.

Approved: Winton Cowan
 State Highway Commissioner.

We, the Commissioners of Fulton County hereby approve these plans and certify that the right of way is available for the construction of the above highway.

Signed: F. A. Griffin
J. B. Barden
Black Rumens
 County Commissioners.

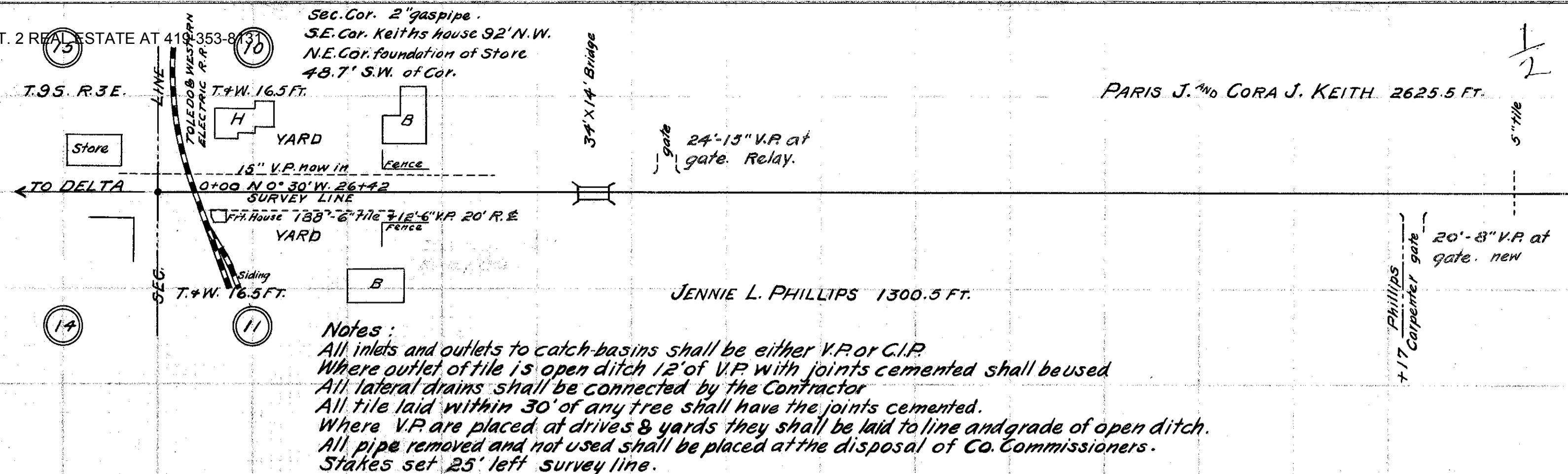

Notes:
 All inlets and outlets to catch-basins shall be either V.P. or C.I.P.
 Where outlet of tile is open ditch 12" of V.P. with joints cemented shall be used
 All lateral drains shall be connected by the Contractor
 All tile laid within 30' of any tree shall have the joints cemented.
 Where V.P. are placed at drives & yards they shall be laid to line and grade of open ditch.
 All pipe removed and not used shall be placed at the disposal of Co. Commissioners.
 Stakes set 25' left survey line.

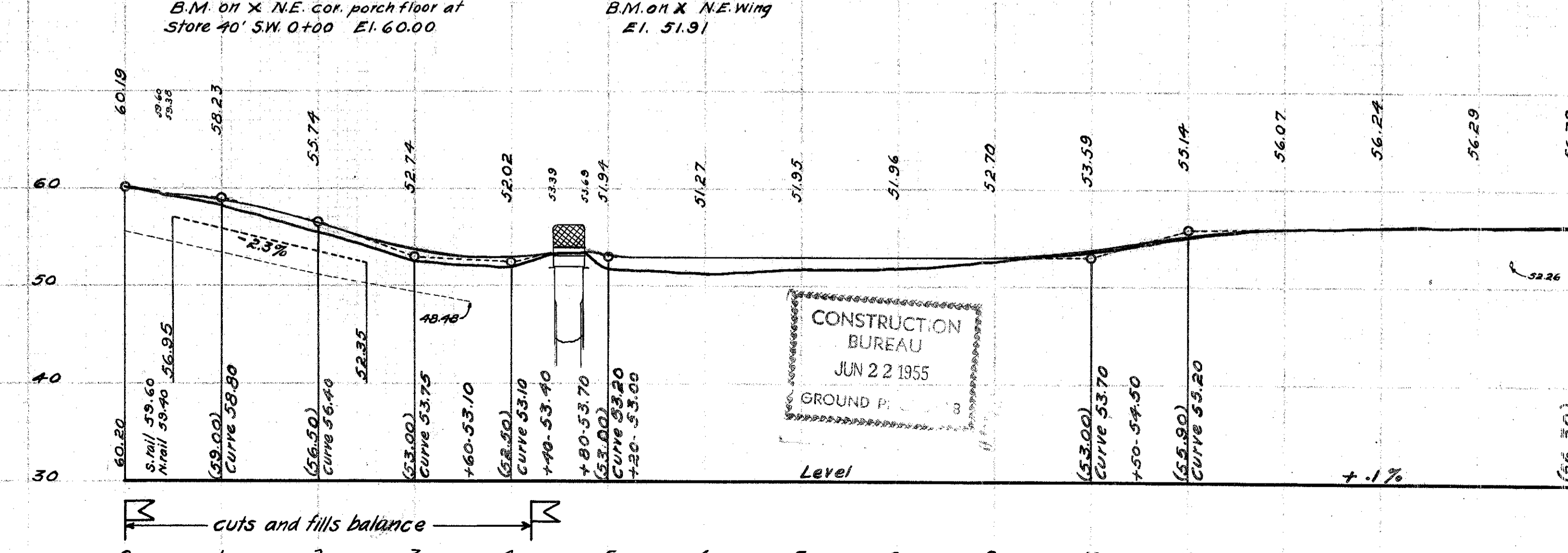
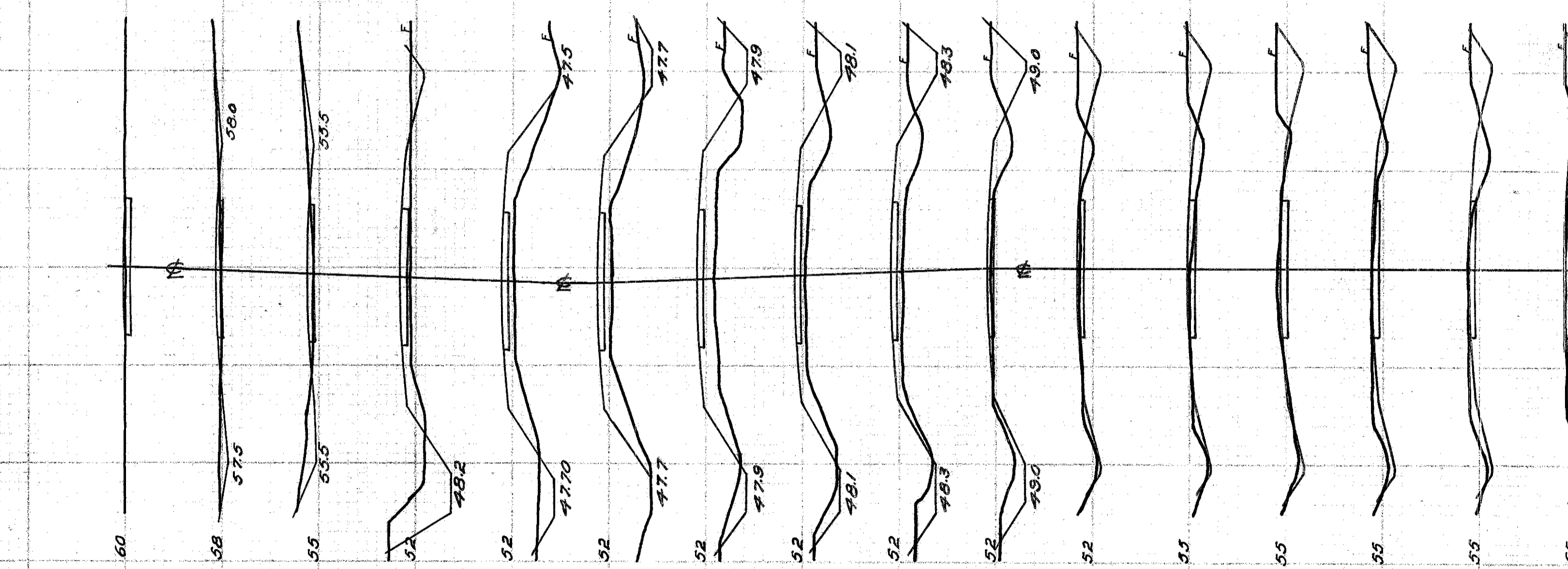

CONSTRUCTION BUREAU
 JUN 22 1955
 GROUND P.

SEC. A-1 LIBERTY-ADRIAN ROAD
 I.C.H. No 299 PET. 2359
 ROYALTON TWP
 FULTON COUNTY

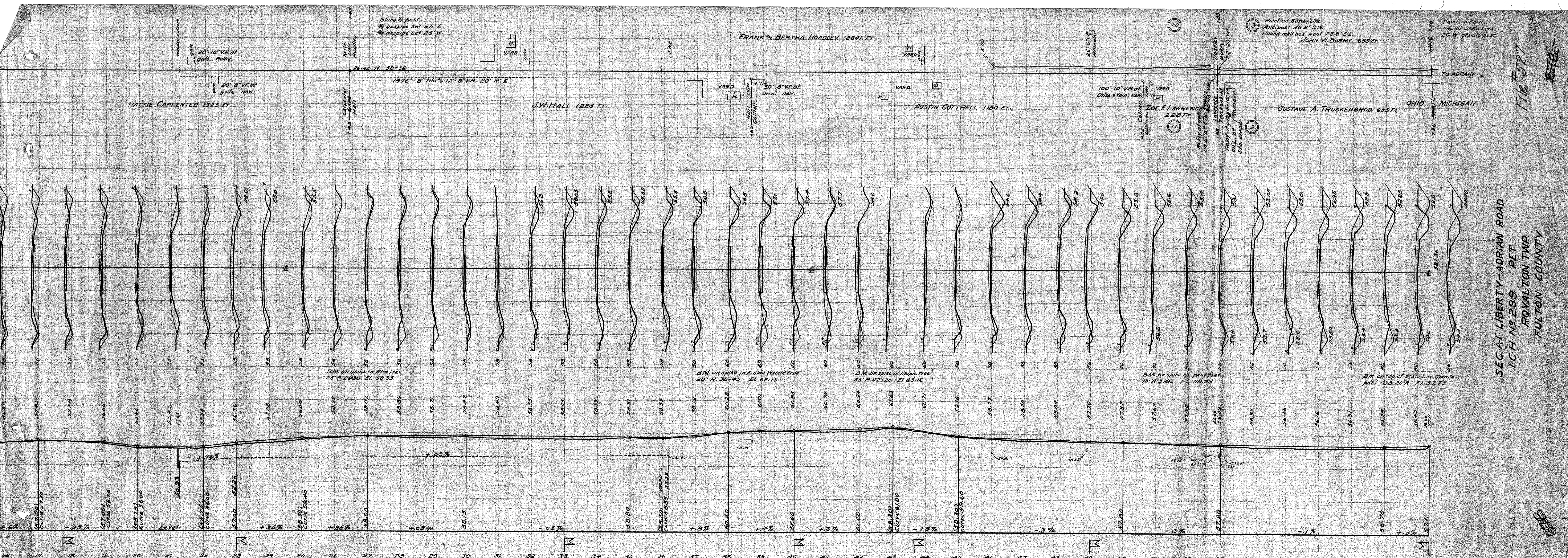

SEC. A1 LIBERTY-ADRIAN ROAD
 I.C.H. No. 299 PET
 ROYALTON TWP
 FULTON COUNTY

Fig # 527