

O.D.O.T. DISTRICT 2 SURVEY OFFICE (USE ONLY)

PERSONNEL	REFERENCE NO. <u>7-B</u>	SHEET <u>8</u> OF <u>14</u>
NOTES <u>HUSS</u>	DATE <u>07-14-10</u>	ROUTE <u>SR 109</u>
H.C. <u>FINTEL</u>	WEATHER <u>CLEAR</u>	COUNTY <u>FULTON</u>
R.C. <u>CANTERBURY</u>	TEMP. <u>87°</u>	TOWNSHIP <u>YORK</u>
		SECTION <u>1</u>
		T <u>6</u> N R <u>7</u> E

TYPE MONUMENT _____ LG SPK _____
 ON SURFACE - BELOW _____ ON _____
 LEFT - $\text{\textcircled{C}}$ PAV'T - RIGHT _____ ON _____
10.0' TO N EDGE PAVEMENT
 S.L.M. _____

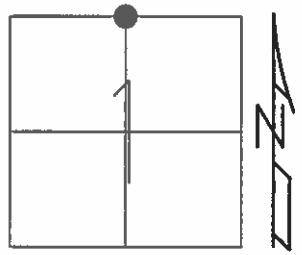

Grid: Northing: 677254.978 Easting: 1555366.025

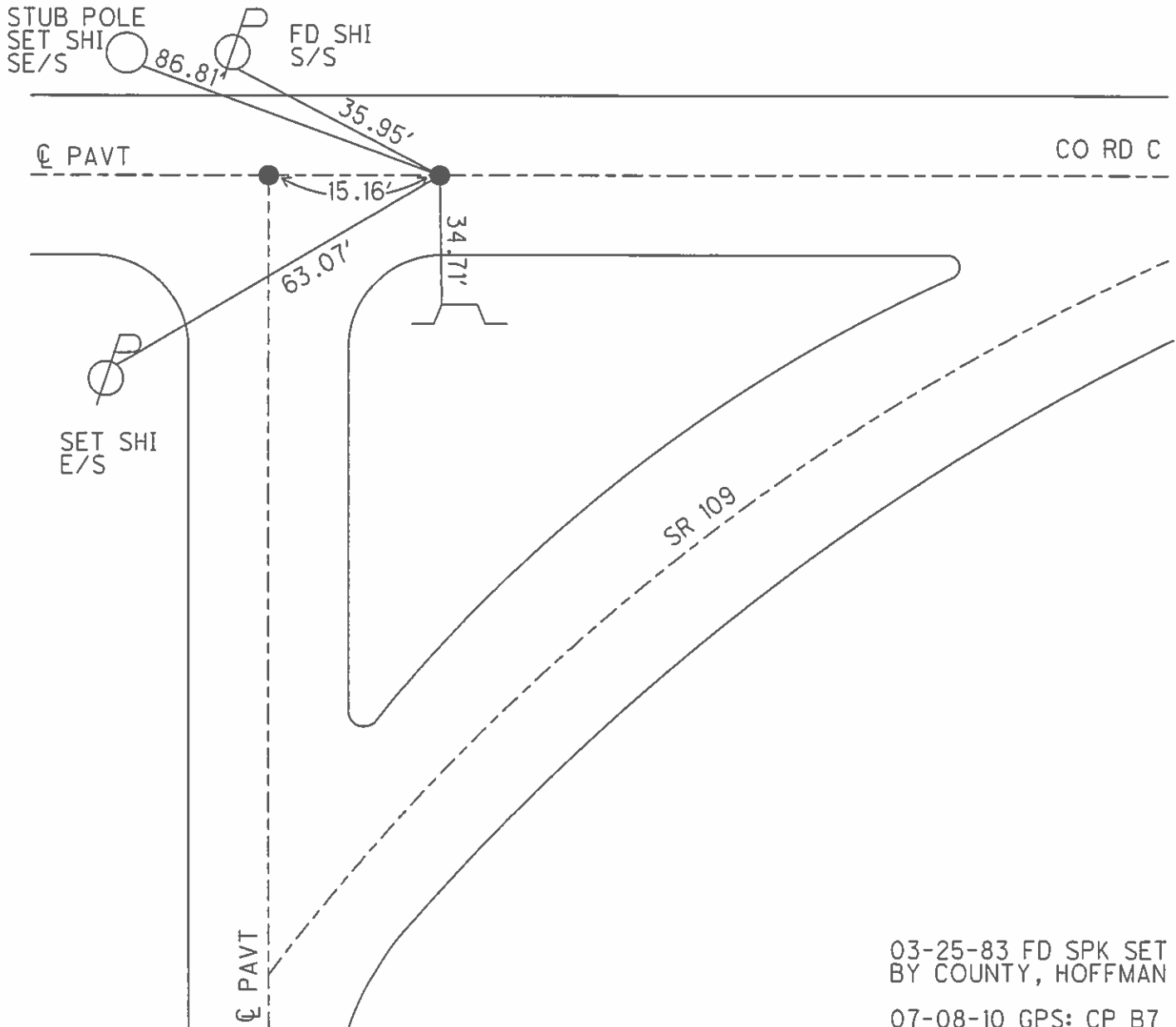

03-25-83 FD SPK SET
 BY COUNTY, HOFFMAN
 07-08-10 GPS: CP B7

O.D.O.T. DISTRICT 2 SURVEY OFFICE

PERSONNEL

REFERENCE NO. 7

SHEET 6 OF 27

NOTES BARNHISEL

H.C. CANTERBURY

DATE 8-10-94

ROUTE 109

R.C. HERMILLER

WEATHER clear

COUNTY FULTON

CORDS

TEMP. +60°

TOWNSHIP YORK

SLOVAK

SECTION 1

T6 NR 7 E

Pt. "A" Pt. "B"

TYPE MONUMENT Lg Spk's

ON SURFACE - ~~NO~~ yes

LEFT-☉ PAU'T. - RIGHT —

^{9.7}
₈ 10.0 TO NOETH EDGE PAVEMENT

S.L.M. —

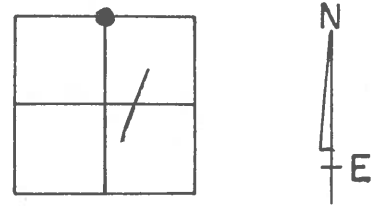

Fd Spk's SET BY COUNTY
3-25-83
HOFFMAN

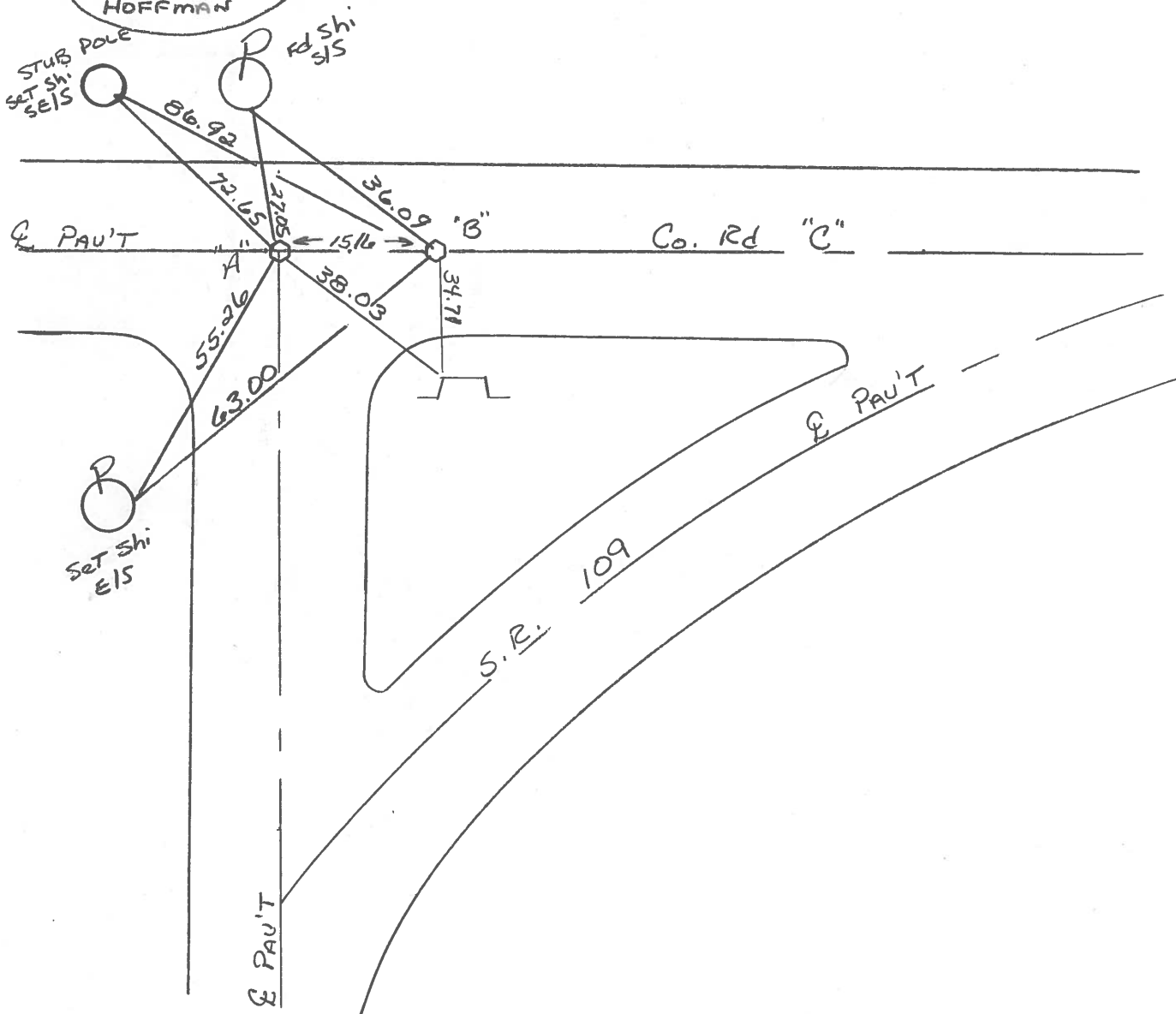

Q.D.O.T. DISTRICT 2 SURVEY OFFICE

SHEET _____ OF _____

County FULTON S.R. 109

Date MARCH 25, 83

Township YORK

Weather CLEAR

Section 1

Temp. +30°

T6N, R7E

Personnel HOFFMAN

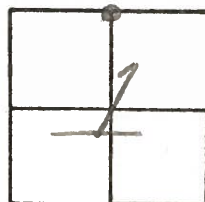

#7

HOUSEHOLDER
BARNHISEL

Fd spks AT SURFACE SET BY COUNTY
10.7' TO N.E.P. of Co. Rd "C"

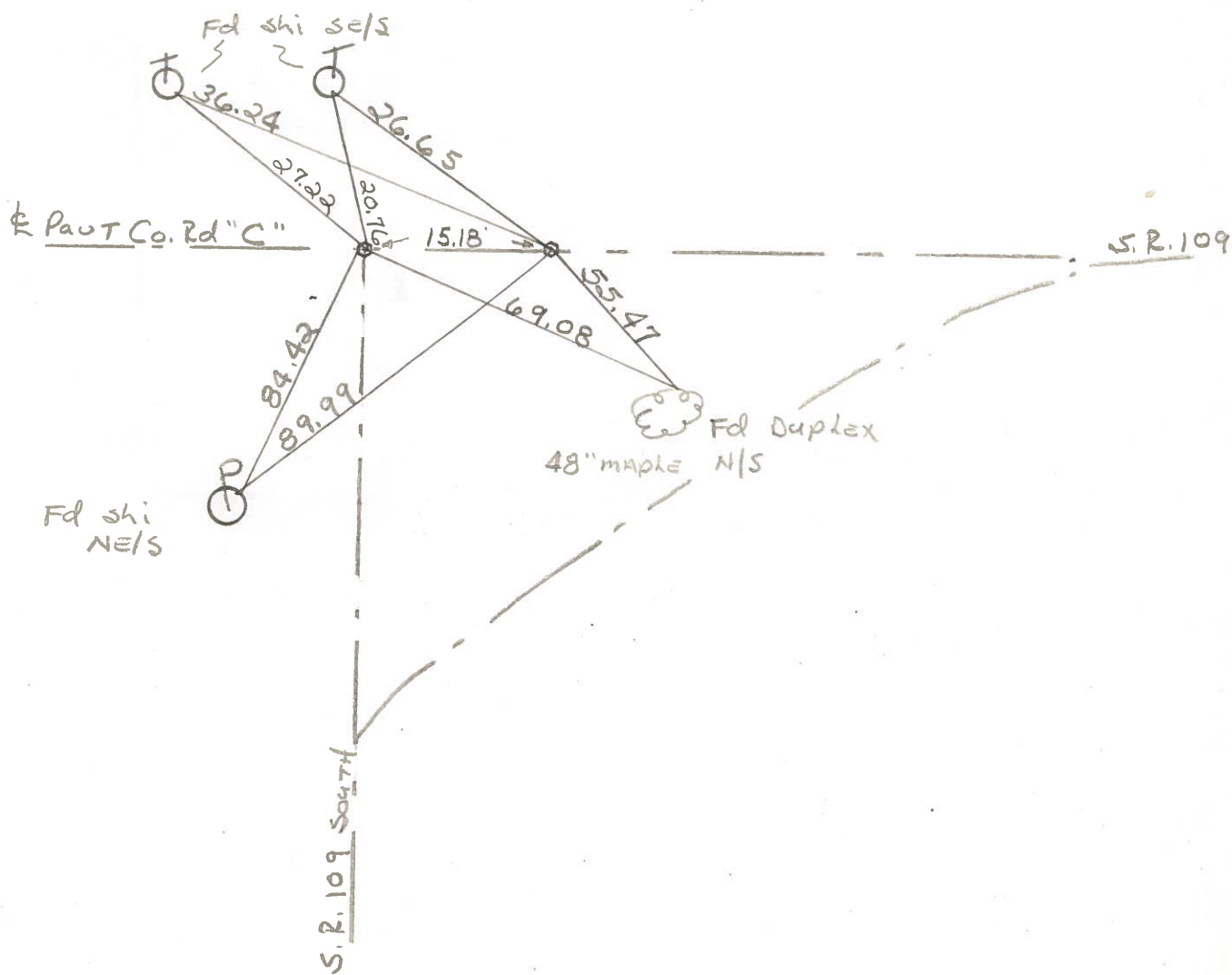

PERSONNEL	TITLE	PERSONNEL	TITLE	COUNTY	DATE	WEATHER	TEMP.
Truscio				Fulton	July 13, 1973		
Granata				S. R. 109			
Vanno				SEC. York TWD.			
Boyle							

DESCRIPTION _____ LEFT _____ CENTER LINE _____ RIGHT _____ JOB NO. _____

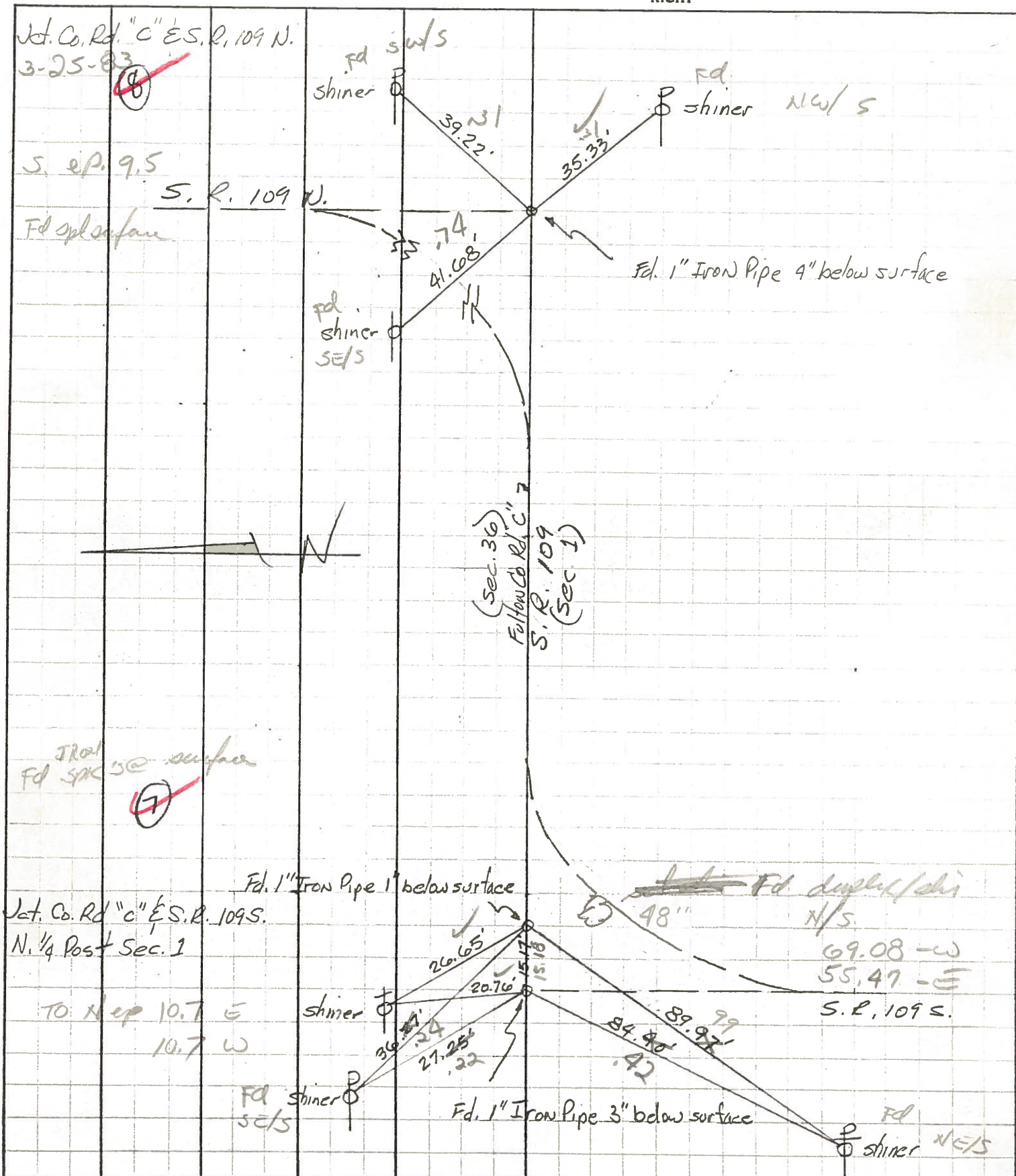

PERSONNEL	TITLE	PERSONNEL	TITLE	COUNTY	DATE
Red Beach				Fulton	July 1970
Newcomer				S. R. 109	WEATHER
Knape				SEC. YORK TWP.	TEMP.

CONTROL POINTS

Cor. Sec. 1, 2, 35 & 36 York Twp.

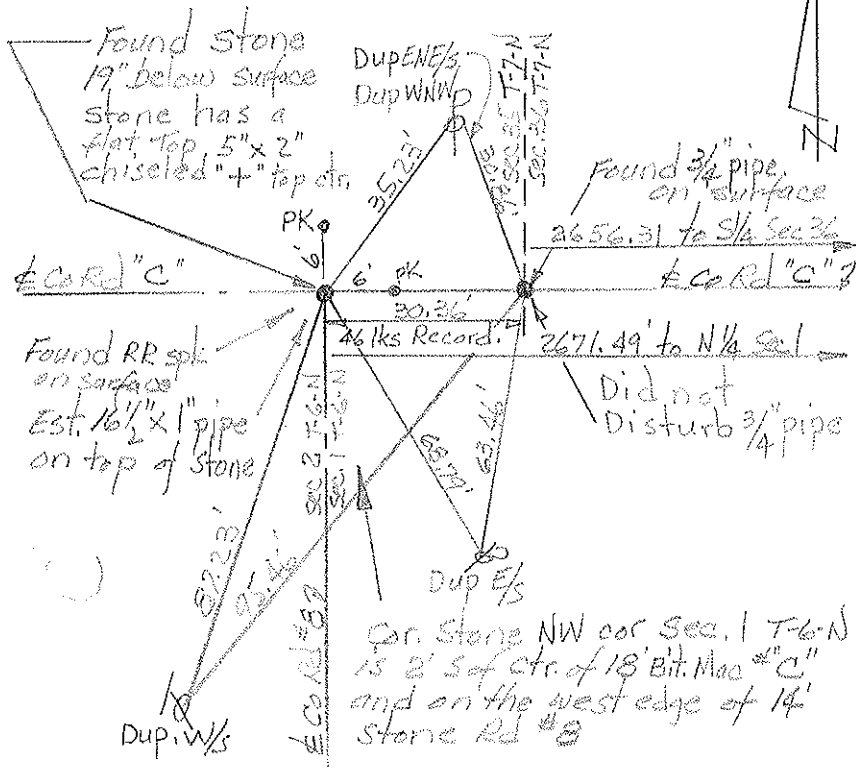

E 1/4 Past, Sec. 12, T-6-N, York Twp.

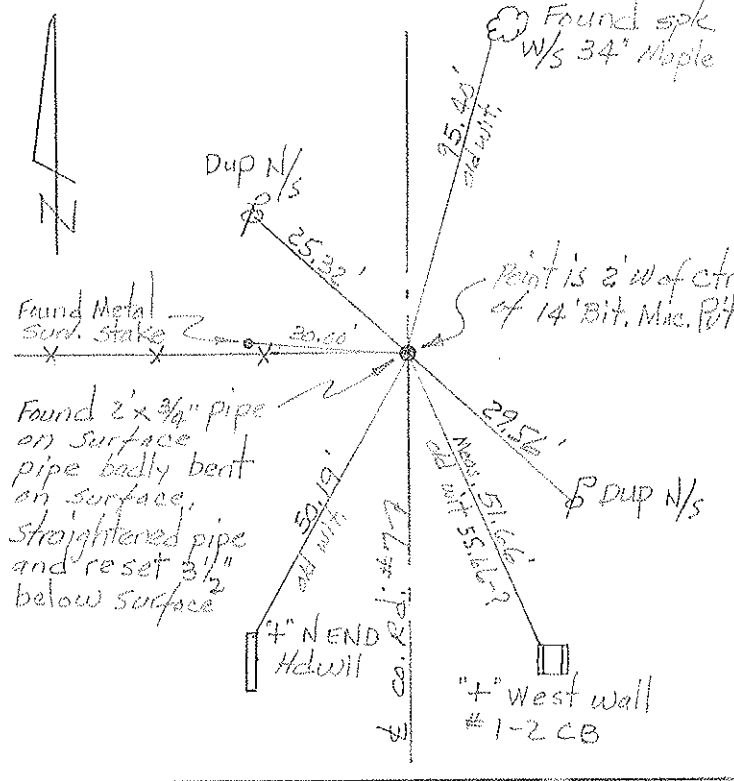

NE Cor. Sec. 1 T-6-N York Twp
 SE Cor. Sec. 36 T-7-N York Twp
 NW Cor. Sec. 6 Swan Creek Twp.
 SW Cor. Sec. 31 Swan Creek Twp.

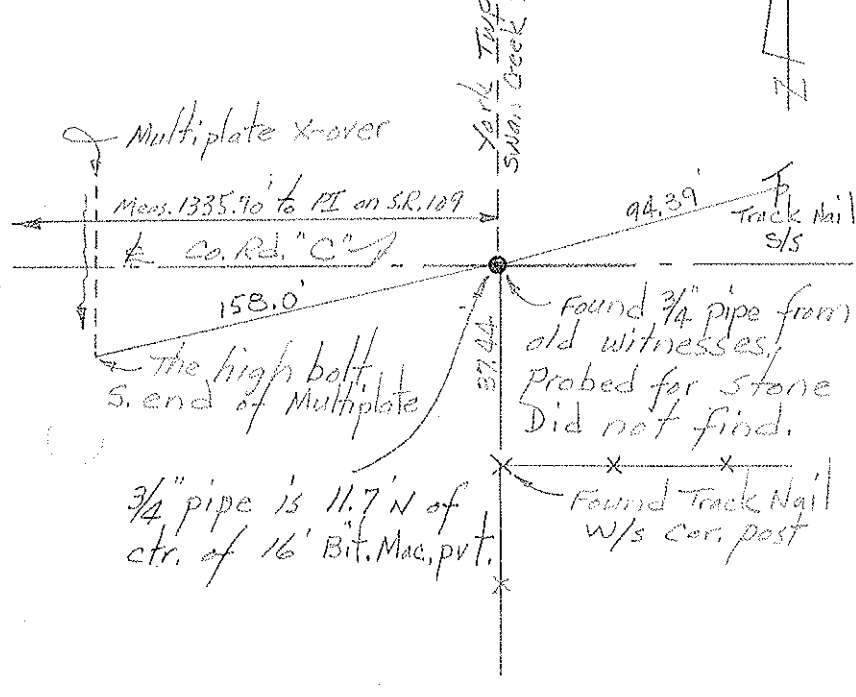

SE Cor. Sec. 1 York Twp. T-6-N
 SW Cor. Sec. 6 Swan Creek T-6-N

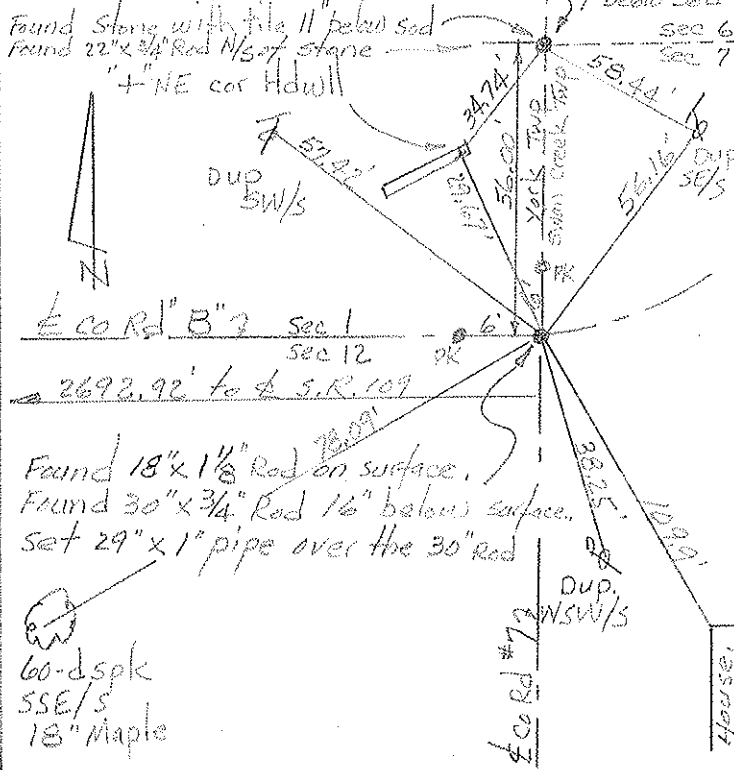

PERSONNEL	TITLE	PERSONNEL	TITLE
Red Beach			
Newcomb			
Kinape			
Wise			

COUNTY Fulton DATE July 1970
 S. R. 109 WEATHER _____
 SEC. York Twp. TEMP. _____

DESCRIPTION **CONTROL POINTS** JOB NO. _____

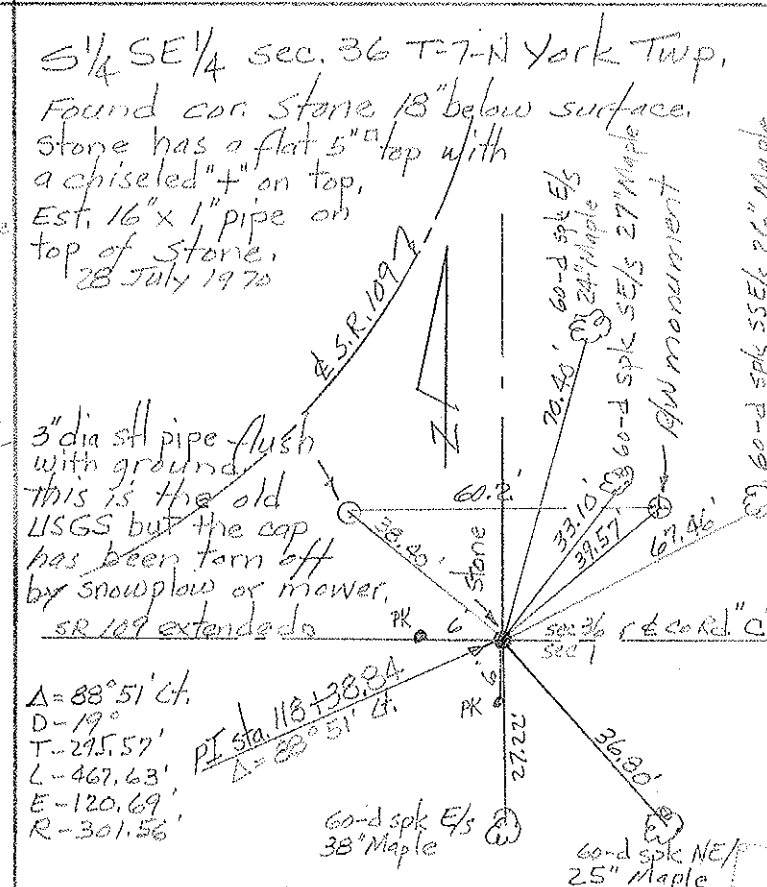
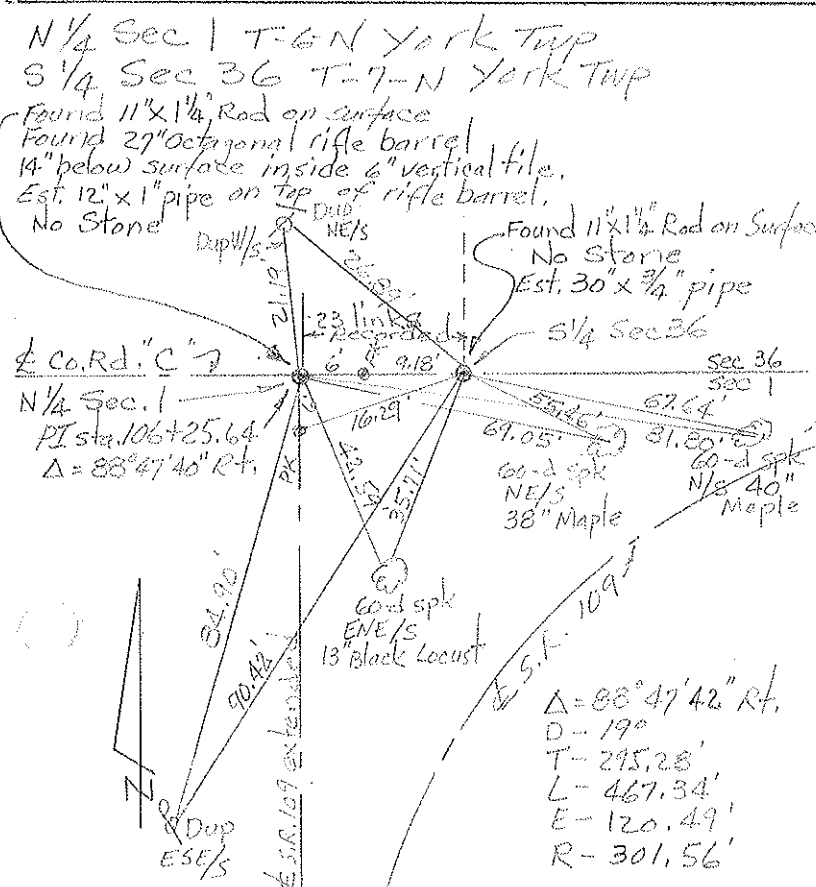
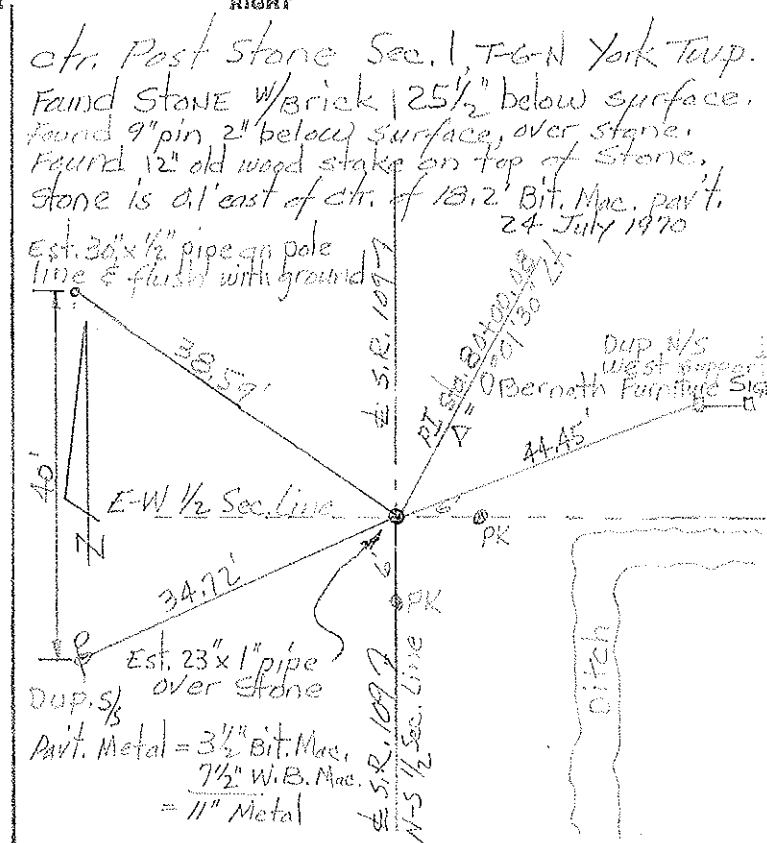
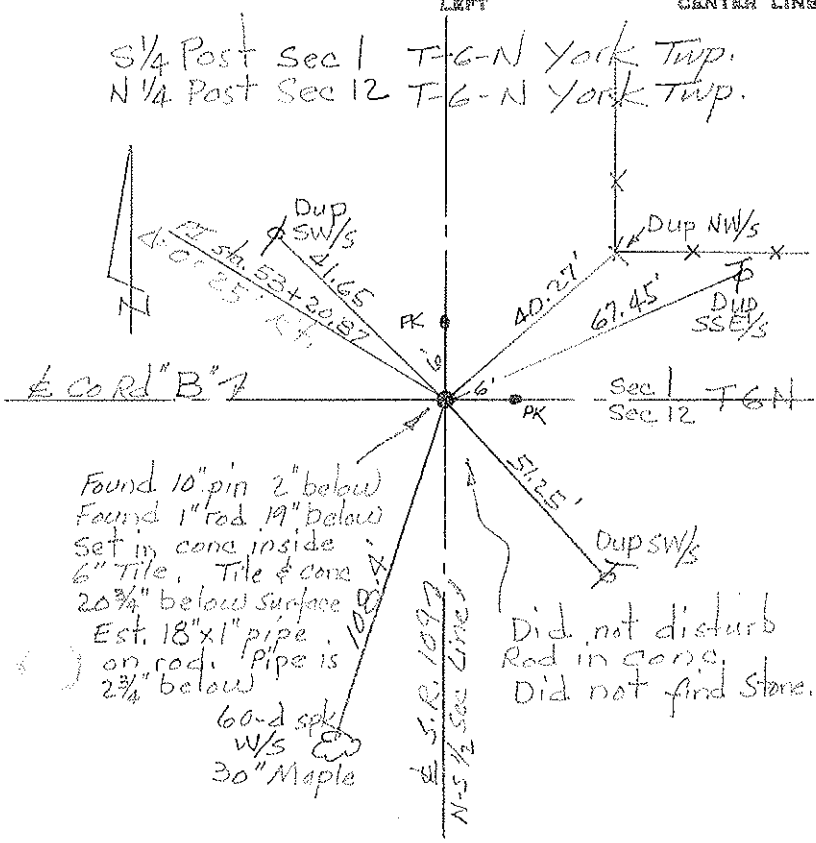

PERSONNEL TITLE PERSONNEL TITLE

Red Beach
Newcomb
Knappe
Wise

COUNTY Fulton DATE July 1970

S. R. 109 WEATHER _____

SEC. Sec. 1 T-6-N YORK Twp TEMP. _____

DESCRIPTION ALIGNMENT & CONTROLS JOB NO. _____

LEFT CENTER LINE RIGHT

N 1/4 Post of the SE 1/4 Sec. 36

PI Sta. 143+65.00

