

O.D.O.T. DISTRICT 2 SURVEY OFFICE (USE ONLY)

PERSONNEL	REFERENCE NO. <u>8</u>	SHEET <u>9</u> OF <u>14</u>
NOTES <u>HUSS</u>	DATE <u>07-14-10</u>	ROUTE <u>SR 109</u>
H.C. <u>FINTEL</u>	WEATHER <u>SUNNY</u>	COUNTY <u>FULTON</u>
R.C. <u>CANTERBURY</u>	TEMP. <u>87°</u>	TOWNSHIP <u>YORK</u>
		SECTION <u>1</u>
		T <u>6</u> N R <u>7</u> E

TYPE MONUMENT _____ LG RR SPK
 ON SURFACE - BELOW _____ 0.25'
 LEFT - $\text{\textcircled{C}}$ PAV'T - RIGHT _____ -
10.9' TO S EDGE PAVEMENT
 S.L.M. _____
 Grid: Northing: 677254.252 Easting: 1556687.065

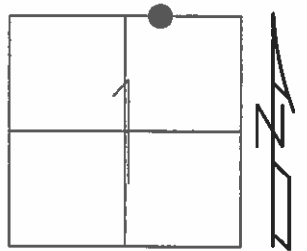

03-25-83 FD SPK ON SURFACE
 SET BY COUNTY, HOFFMAN
 07-08-10 GPS: CP 8

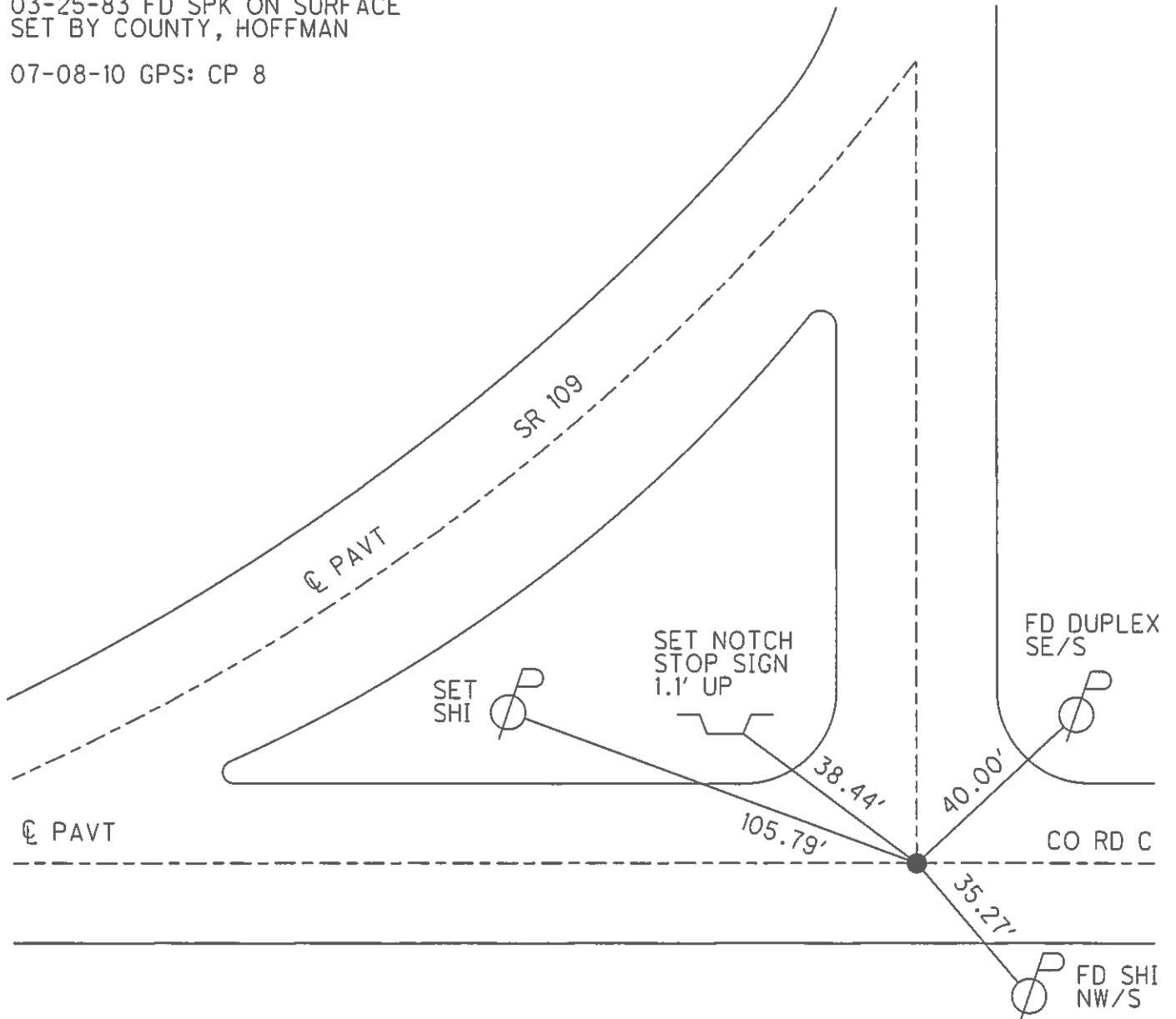

O.D.O.T. DISTRICT 2 SURVEY OFFICE

PERSONNEL

REFERENCE NO. 8

SHEET 7 OF 27

NOTES CORDES

H.C. HERMILLER

DATE 8-10-94

ROUTE 109

R.C. CANTERBURY

WEATHER SUNNY

COUNTY FULTON

SIQUAK P

TEMP. +60° F

TOWNSHIP YORK

SECTION 1

T 6 N R 7 E

TYPE MONUMENT RR SPIKE (Lg)

ON SURFACE - BELOW YES

LEFT - PAV'T. - RIGHT —

9.3 TO SOUTHEGE PAVEMENT CO, RD "C"

S.L.M. —

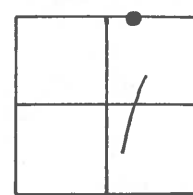

Fd SPK ON SURFACE
Set By COUNTY
3-25-83
HOFFMAN

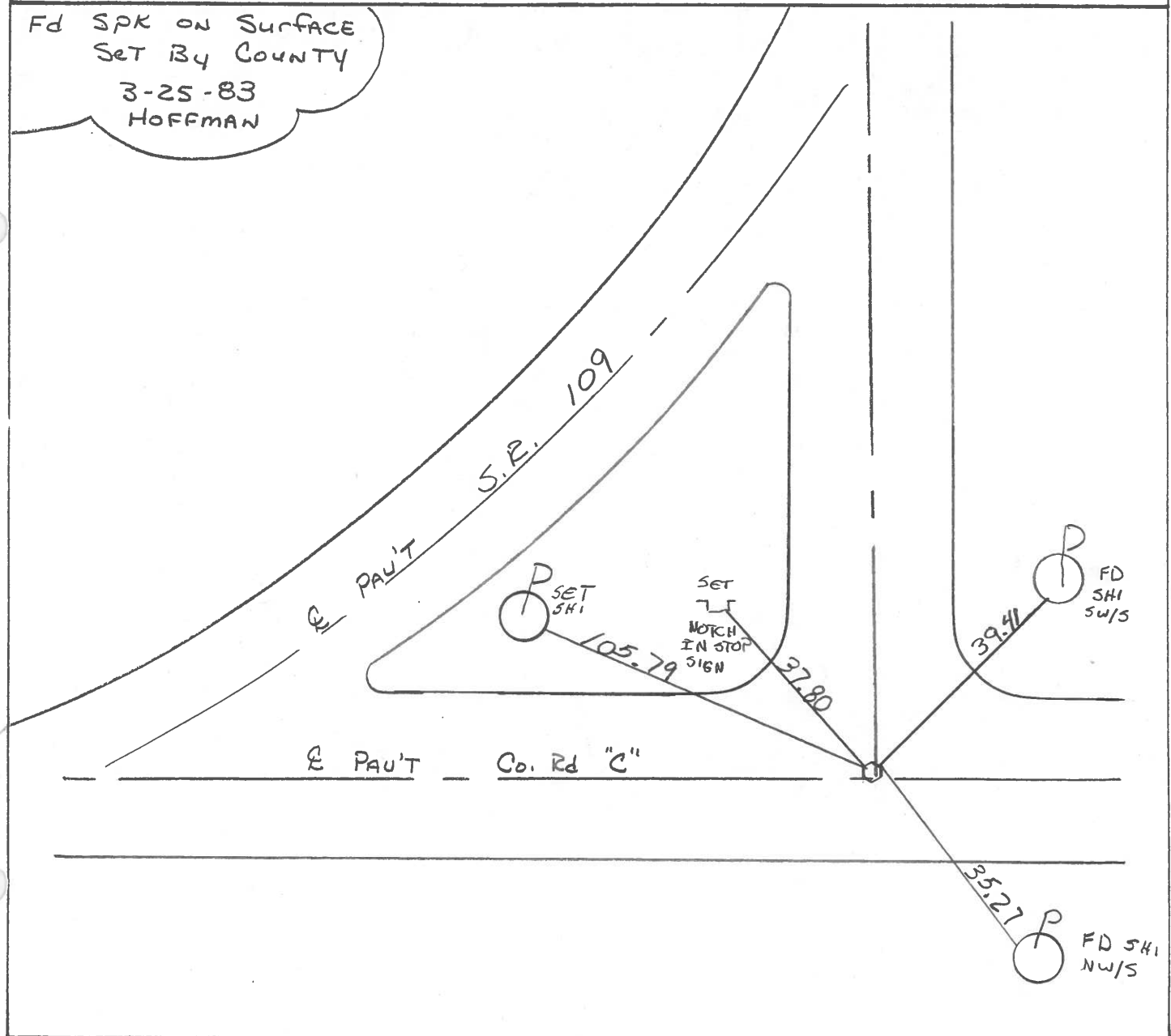

Q.D.O.T. DISTRICT 2 SURVEY OFFICE

SHEET _____ OF _____

County Fulton S.R. 109

Date MARCH 25, 83

Township YORK

Weather CLEAR

Section 1

Temp. + 30°

T6N, R7E

Personnel HOFFMAN

HOUSEHOLDER

BARNHISEL

8

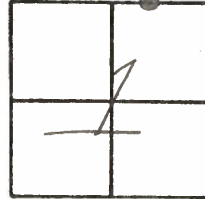

Fd spk @ surface SET BY COUNTY

9.5' TO S.E.P. of Co. Rd. "C"

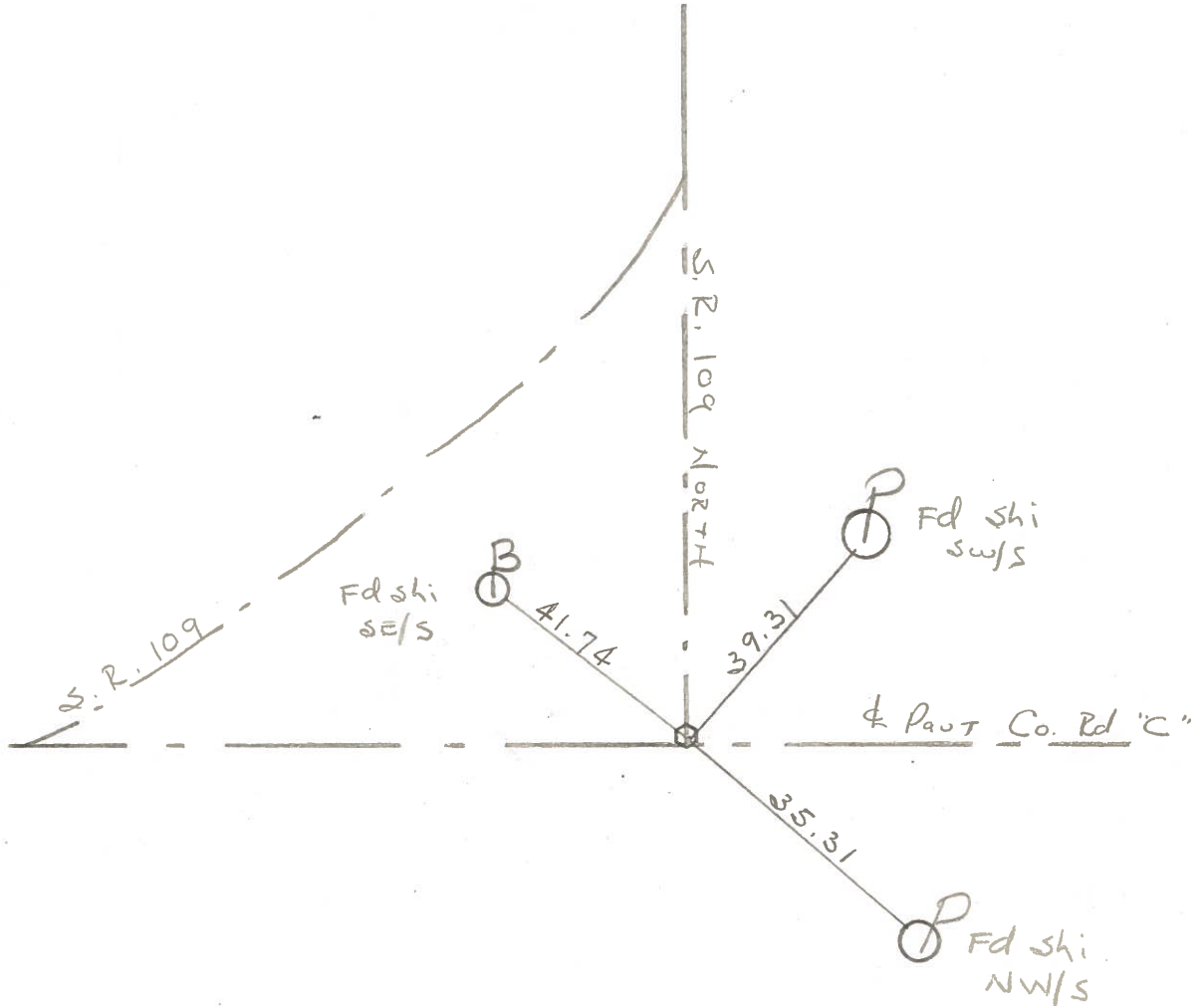

PERSONNEL	TITLE	PERSONNEL	TITLE	COUNTY	DATE	WEATHER	TEMP.
Truscir				Fulton	July 13, 1973		
Grasata				S. R. 109			
Vanvor				SEC. YORK TWD			
Boyle							

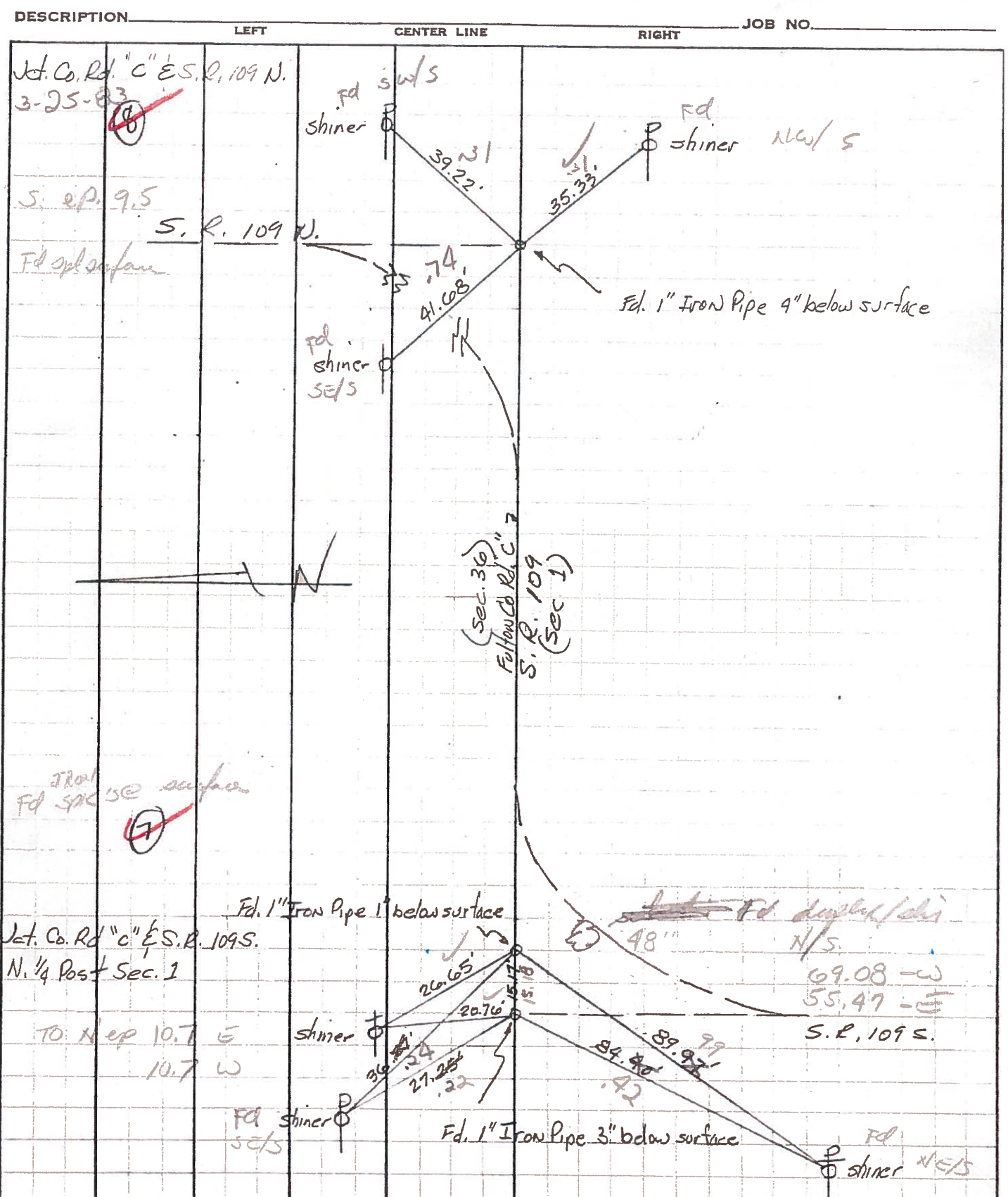

PERSONNEL	TITLE	PERSONNEL	TITLE
Red Beach			
Newcomb			
Knappe			
Ulise			

COUNTY Fulton DATE July 1970
 S. R. 109 WEATHER _____
 SEC. York Twp. TEMP. _____

DESCRIPTION CONTROL POINTS JOB NO. _____

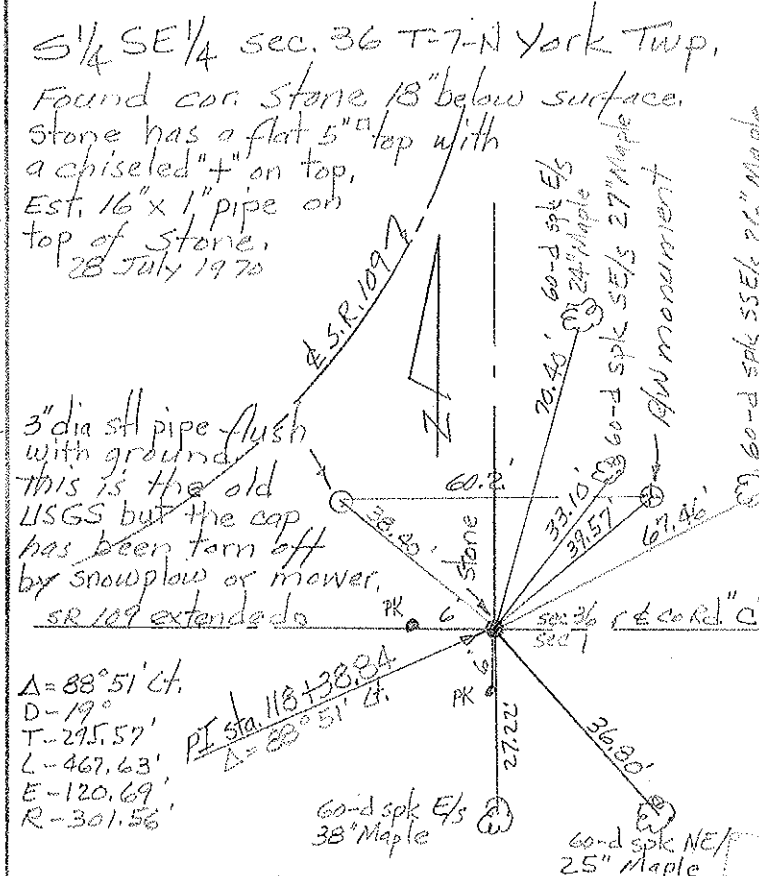
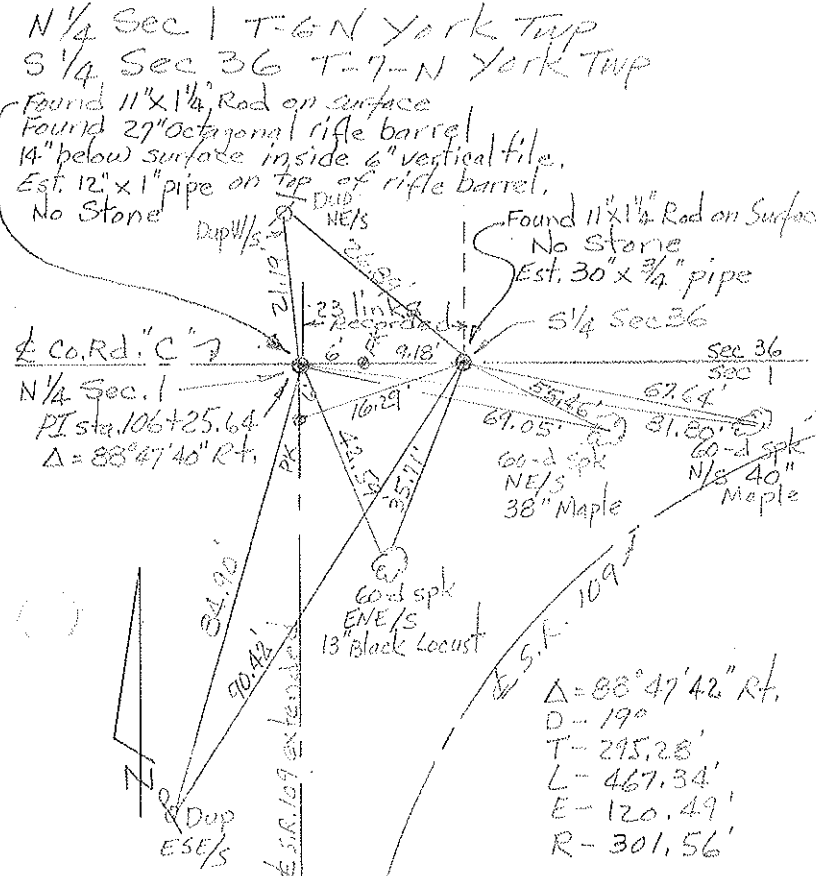
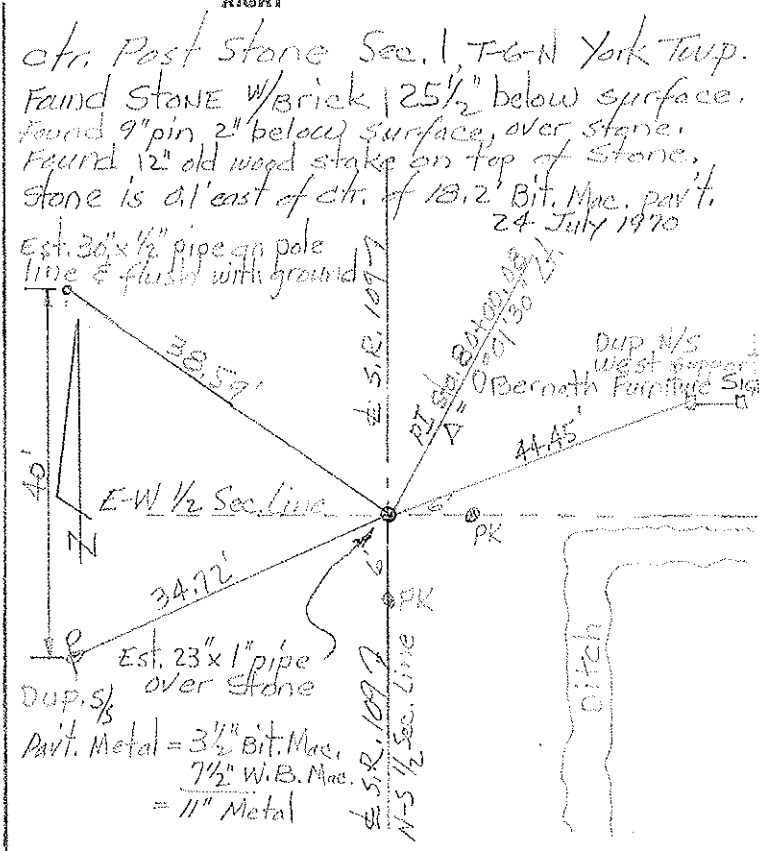
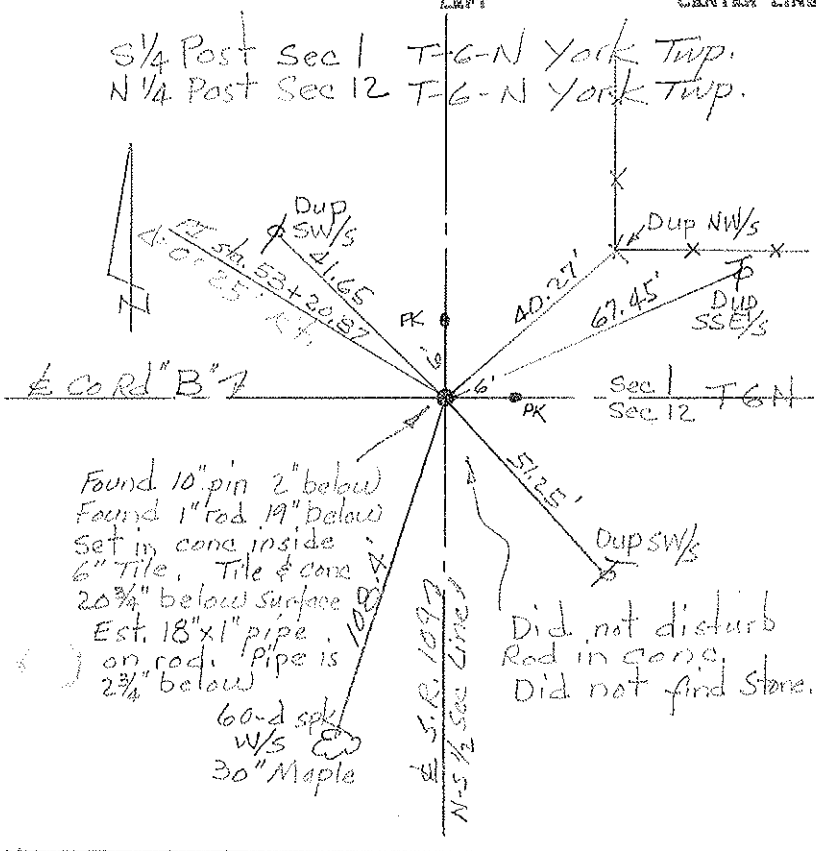

PERSONNEL	TITLE	PERSONNEL	TITLE	COUNTY	DATE
Red Beach				Fulton	July 1970
Newcomb					
Knape				S. R. 109	WEATHER
Wise				SEC. Sec. 1 T-6-N YORK Twp	TEMP.

DESCRIPTION: **ALIGNMENT & CONTROLS** JOB NO.

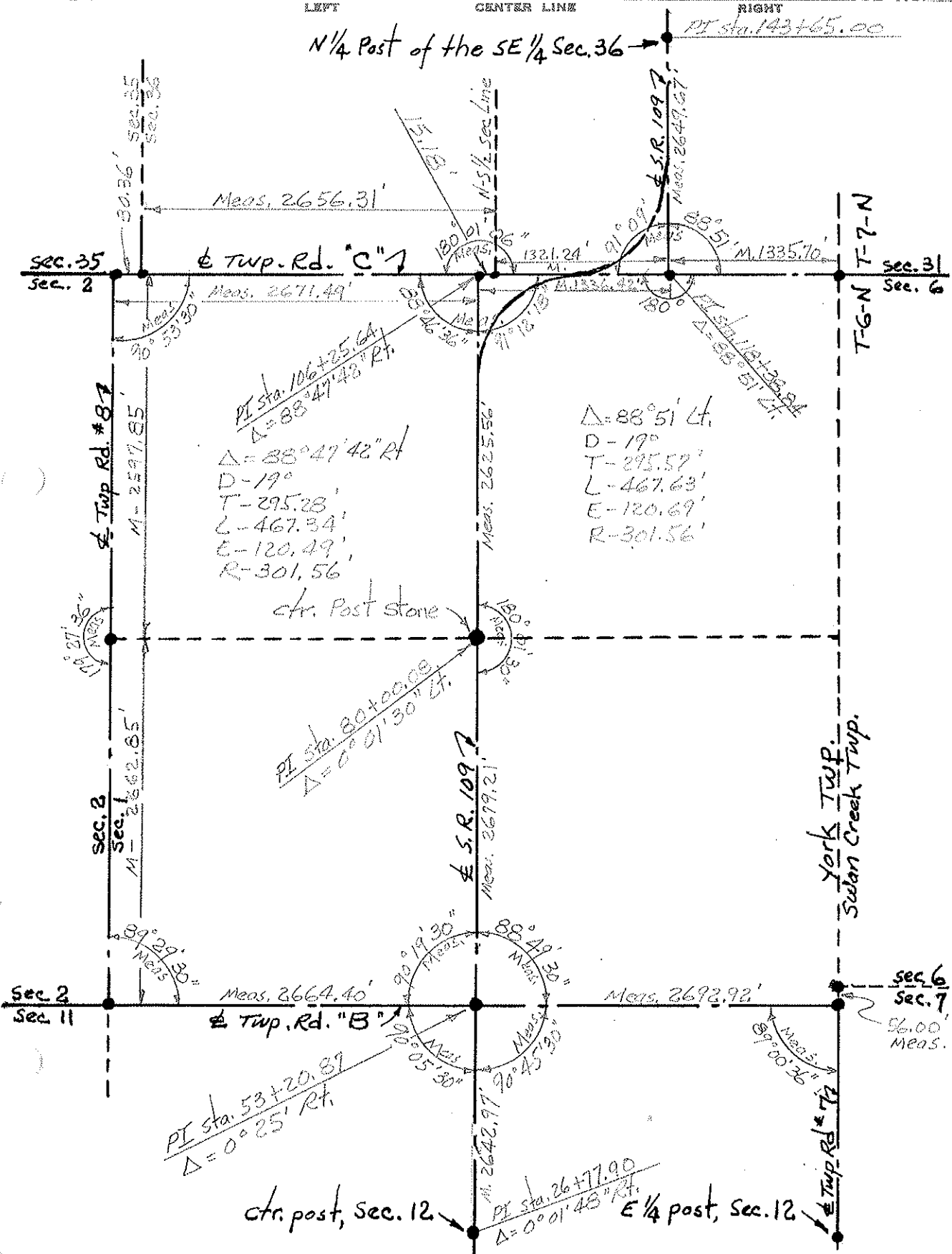

$\Delta = 88^\circ 47' 48''$ Rt.
 $D = 19^\circ$
 $T = 295.28'$
 $L = 467.34'$
 $E = 120.49'$
 $R = 301.56'$

$\Delta = 88^\circ 51'$ Lt.
 $D = 19^\circ$
 $T = 295.57'$
 $L = 467.63'$
 $E = 120.69'$
 $R = 301.56'$

PI Sta. 53+20.87
 $\Delta = 0^\circ 25' 25''$ Rt.

ctr. post, Sec. 12
 PI Sta. 26+77.90
 $\Delta = 0^\circ 01' 48''$ Rt.