

O.D.O.T. DISTRICT 2 SURVEY OFFICE (USE ONLY)

PERSONNEL _____	REFERENCE NO. <u>8A</u>	SHEET <u>10</u> OF <u>14</u>
NOTES <u>HUSS</u>	DATE <u>07-14-10</u>	ROUTE <u>SR 109</u>
H.C. <u>FINTEL</u>	WEATHER <u>SUNNY</u>	COUNTY <u>FULTON</u>
R.C. _____	TEMP. <u>87°</u>	TOWNSHIP <u>YORK</u>
_____	_____	SECTION <u>36</u>
_____	_____	T <u>7</u> N R <u>7</u> E

TYPE MONUMENT _____ PK NAIL
 ON SURFACE - ~~BELOW~~ _____ ON
 LEFT - ☉ PAV'T - RIGHT _____ 2.0'
10.3' TO RT EDGE PAVEMENT
 S.L.M. _____ 120+02
 Grid: Northing: 677549.842 Easting: 1556693.121

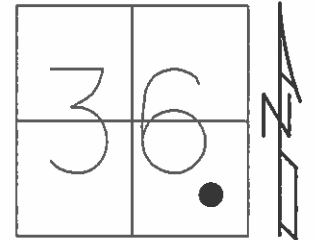

03-05-83 FD PK NAIL
 AT SURFACE, HOFFMAN
 05-11-83 SET PK NAIL, SWH
 10-13-94 SET PK/WWASHER, BVD
 09-16-10 SET MAG/WASHER, EF
 07-08-10 GPS: CP A8

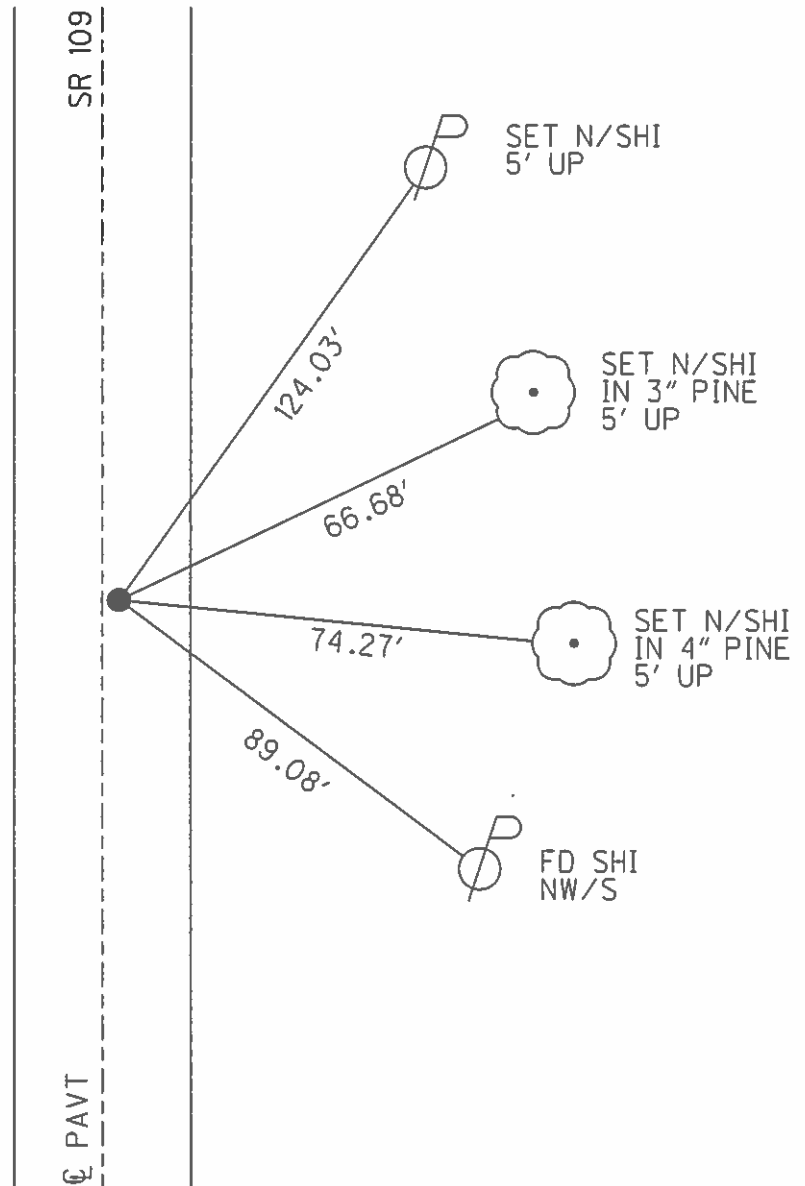

O.D.O.T. DISTRICT-2 SURVEY OFFICE

PERSONNEL

REFERENCE NO. ORIGIN UNKNOWN
8A

SHEET 8 OF 27

NOTES CORDES

H.C. VAN DUSEN

DATE 8-15-94

ROUTE 109

R.C. BARNHISEL

WEATHER SUNNY

COUNTY FULTON

SLOVAK

TEMP. 65°F

TOWNSHIP YORK

SECTION 36

T 7 N R 7 E

TYPE MONUMENT PK. NAIL

~~ON SURFACE~~ - BELOW 1 1/2"

~~LEFT / R PAVT.~~ - RIGHT 2.0'

9.6' TO RT EDGE PAVEMENT

S.L.M. 120+02

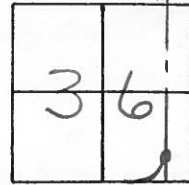

Fd PK NAIL AT SURFACE
3-5-83
HOFFMAN

SET PK NAIL
5-11-83
SWH

SET PK & WASHER
10-13-94
BVD

Fd. SHI.
WIS

SET HUB
AND TACK □ 29.08

116.04

30.44 (P)

30.31 (P)

89.21

Fd. 1/2" O.D. IRON
PIPE & MARKER
LEANING TO THE
NORTH

P/W MON.

Fd SHI.
NWIS

S.R. 109

L PAVT

County FALTON S.R. 109

Date April 5, 83

Township YORK

Weather Cloudy

Section 36

Temp. + 40°

T1N, R1E

Personnel Hoffman

HOUSEHOLDER

LOEBRKE

BARNHISEL

8A

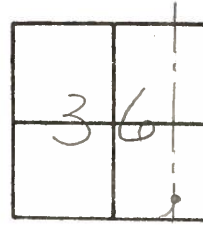

Fd P.K. Nail @ surface, original unknown

SLM 119+99

1.5' RT of & Post

9.4' TO E.E.P.

12.9' TO W.E.P.

SET P.K. NAIL

5-11-83

S.W.H.

