

O.D.O.T. DISTRICT 2 SURVEY OFFICE (USE ONLY)

PERSONNEL _____ REFERENCE NO. 18 B SHEET 24 OF 31
 NOTES RHOADES DATE 7-26-17 ROUTE SR 109
 H.C. O'DONNELL WEATHER SUNNY COUNTY FULTON
 R.C. CARSON TEMP. 67° TOWNSHIP YORK
 _____ SECTION 24
 _____ T 7 N R 7 E

TYPE MONUMENT SM.RR.SPIKE
 ON SURFACE - ~~BELOW~~ ON _____
~~LEFT~~ - ☉ PAV'T - RIGHT 1.9'
8.6' TO RT EDGE PAVEMENT
 S.L.M. 280+55.71

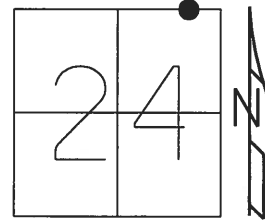

GRID: NORTHING: 693142.823 EASTING: 1557630.559

RECORD:
 FD 3/4" IPIPE
 8-10-94, BC
 SET P.K./WASHER
 10-14-94, SCH
 FD P.K./WASHER
 REFB18
 11-17-15, JFO

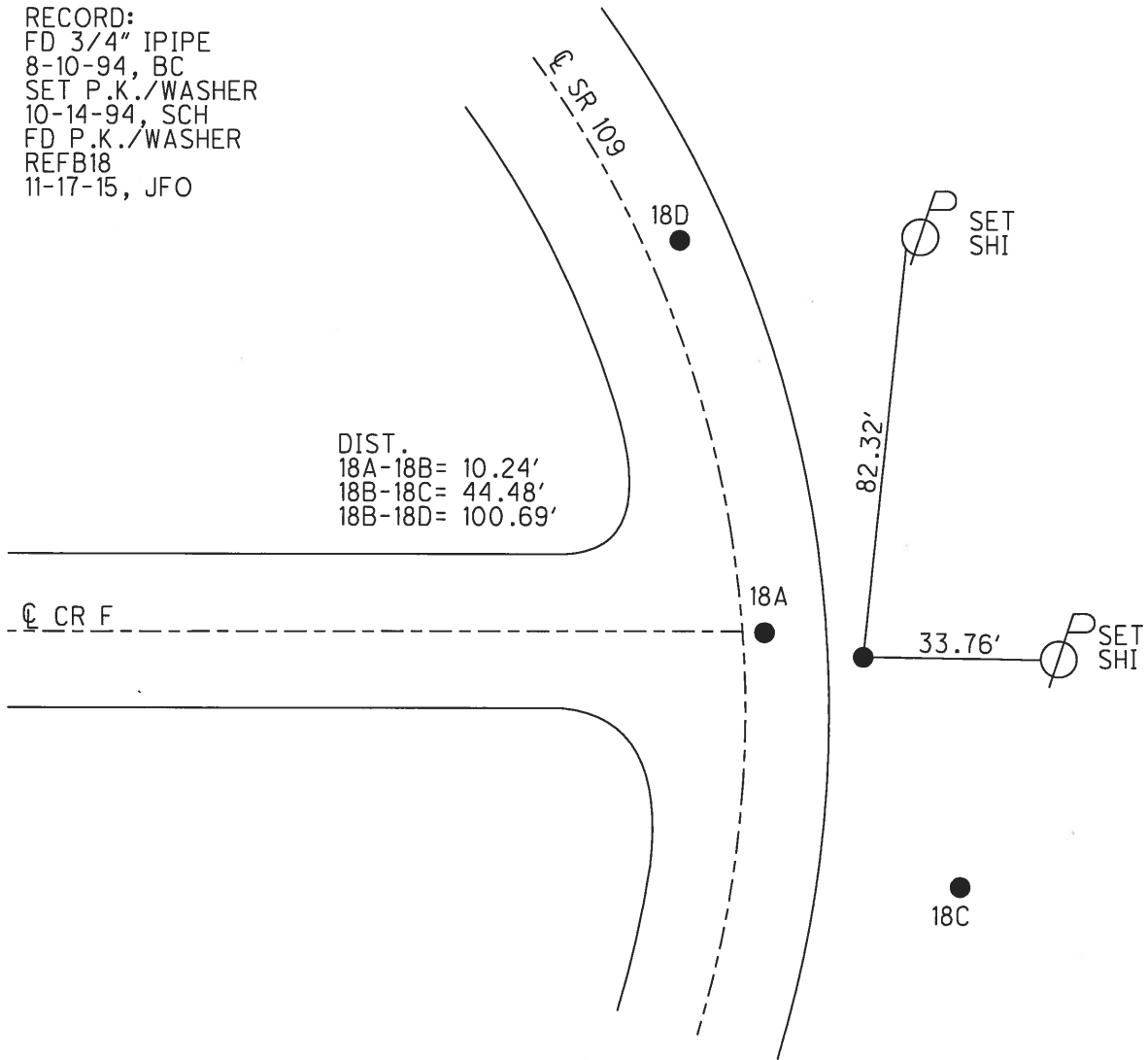

O.D.O.T. DISTRICT 2 SURVEY OFFICE

PERSONNEL

REFERENCE NO. 17-B/18/19 SHEET 21 OF 27

NOTES CORDES

H.C. CANTERBURY

R.C. HERMILLER

SIQUAK P

DATE 8-10-94

WEATHER SUNNY

TEMP. +75° F

ROUTE 109

COUNTY Fulton

TOWNSHIP Troy

SECTION 24

T 7 N R 7 E

TYPE MONUMENT SEE BELOW

ON SURFACE - BELOW SEE BELOW

LEFT- & PAV'T. - RIGHT SEE BELOW

TO EDGE PAVEMENT

S.L.M. SEE BELOW

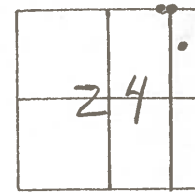

SET PK & WASHER
AT ALL POINTS
10-14-94
SCH

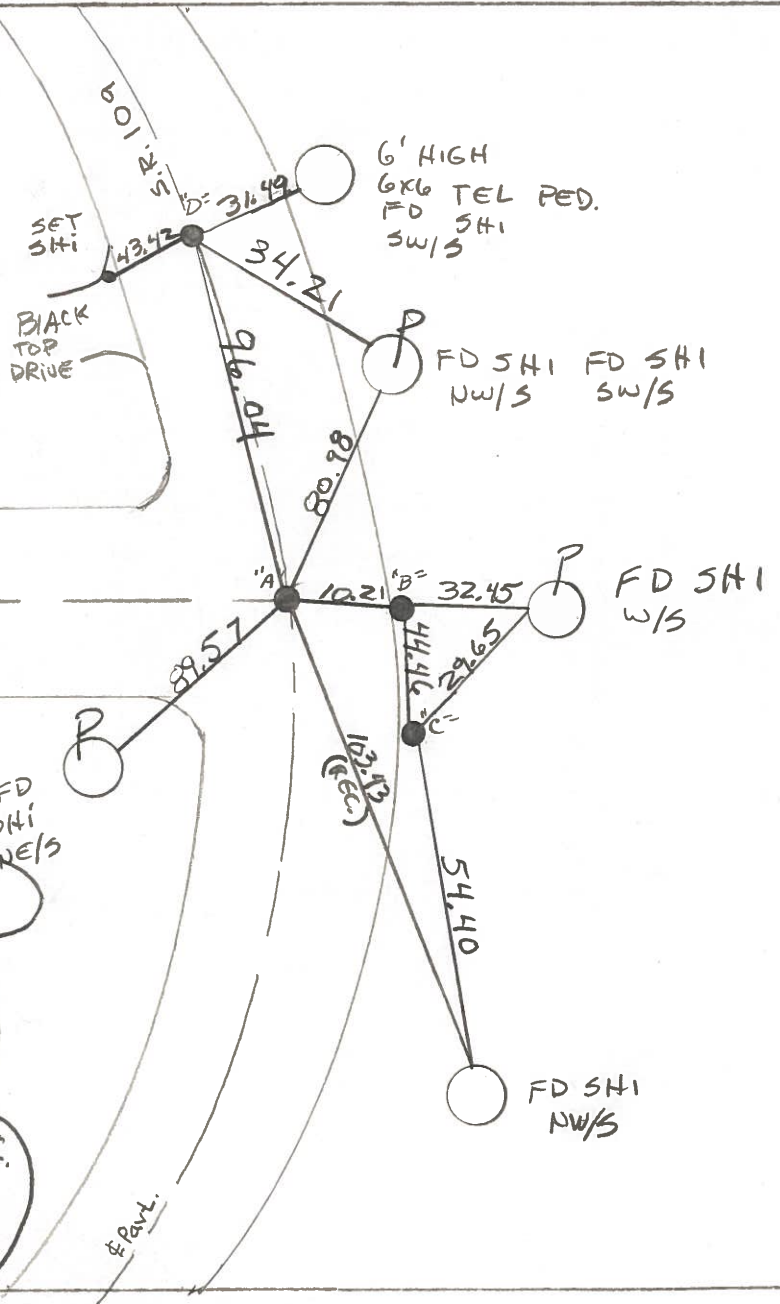

E Pavt. Co. Rd. *F*

- "A" = FD RR SPIKE 1 1/2" DEEP DAMAGED
1.2 RT &
10.3 RT. EDGE
280+42
- "B" = FD 3/4" IRON PIPE 2" DEEP
0.8 to RT. EDGE
10.9 RT of E
280+39
- "C" = FD. 1 1/2" IRON PIPE 2" DEEP RECORD P.I.
20.8 RT &
279+95
- "D" = FD PK NAIL 1 1/2" DEEP RECORD P.T.
1.7 RT &, 9.7 RT EDGE
281+36

County Fulton S.R. 109

Date 25 May 82

Township Troy

Weather Cool

Section 24

Temp. 60°

T N, R E

Personnel I. Stone

P. Neuser

R. Michalak

J. Curtis

#17-A, 18
#19

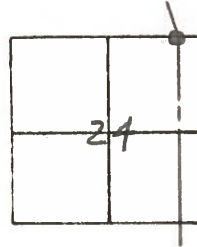

REF. NO. 17-A, 18, 19

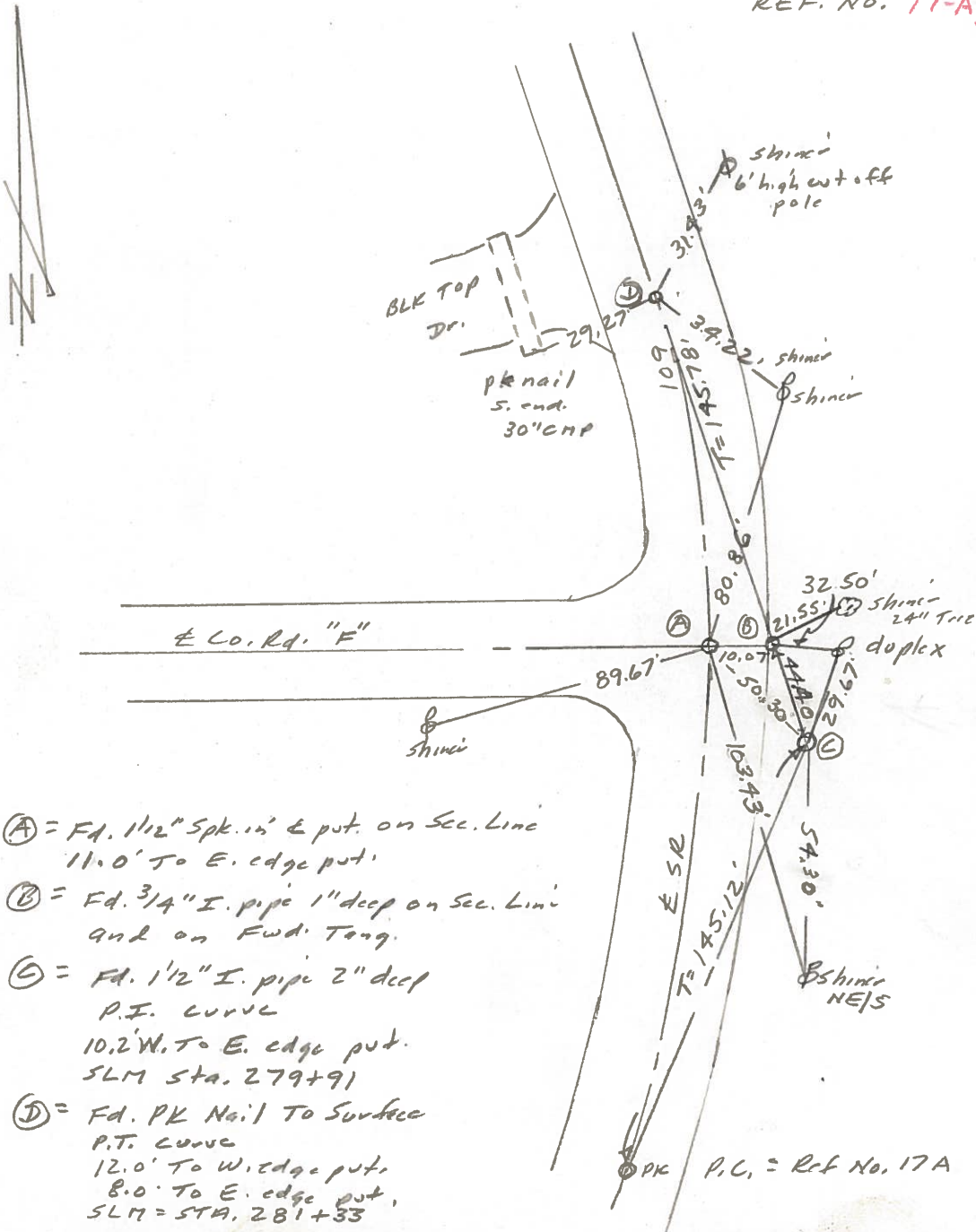

Ⓐ = Fd. 1 1/2" Spk. in & put. on Sec. Line
11.0' to E. edge put.

Ⓑ = Fd. 3/4" I. pipe 1" deep on Sec. Line
and on Fwd. Tang.

Ⓒ = Fd. 1 1/2" I. pipe 2" deep
P.T. Curve
10.2' W. to E. edge put.
SLM Sta. 279+91

Ⓓ = Fd. PK Nail to Surface
P.T. Curve
12.0' to W. edge put.
8.0' to E. edge put.
SLM = STA. 281+53

PERSONNEL	TITLE	PERSONNEL	TITLE	COUNTY	DATE	WEATHER	TEMP
Tomsic		Boyle		Fulton	July 10, 1913		
Naucer				S. R. 109			
Granata				SEC.			
Vanyo							

DESCRIPTION _____ LEFT _____ CENTER LINE _____ RIGHT _____ JOB NO. _____

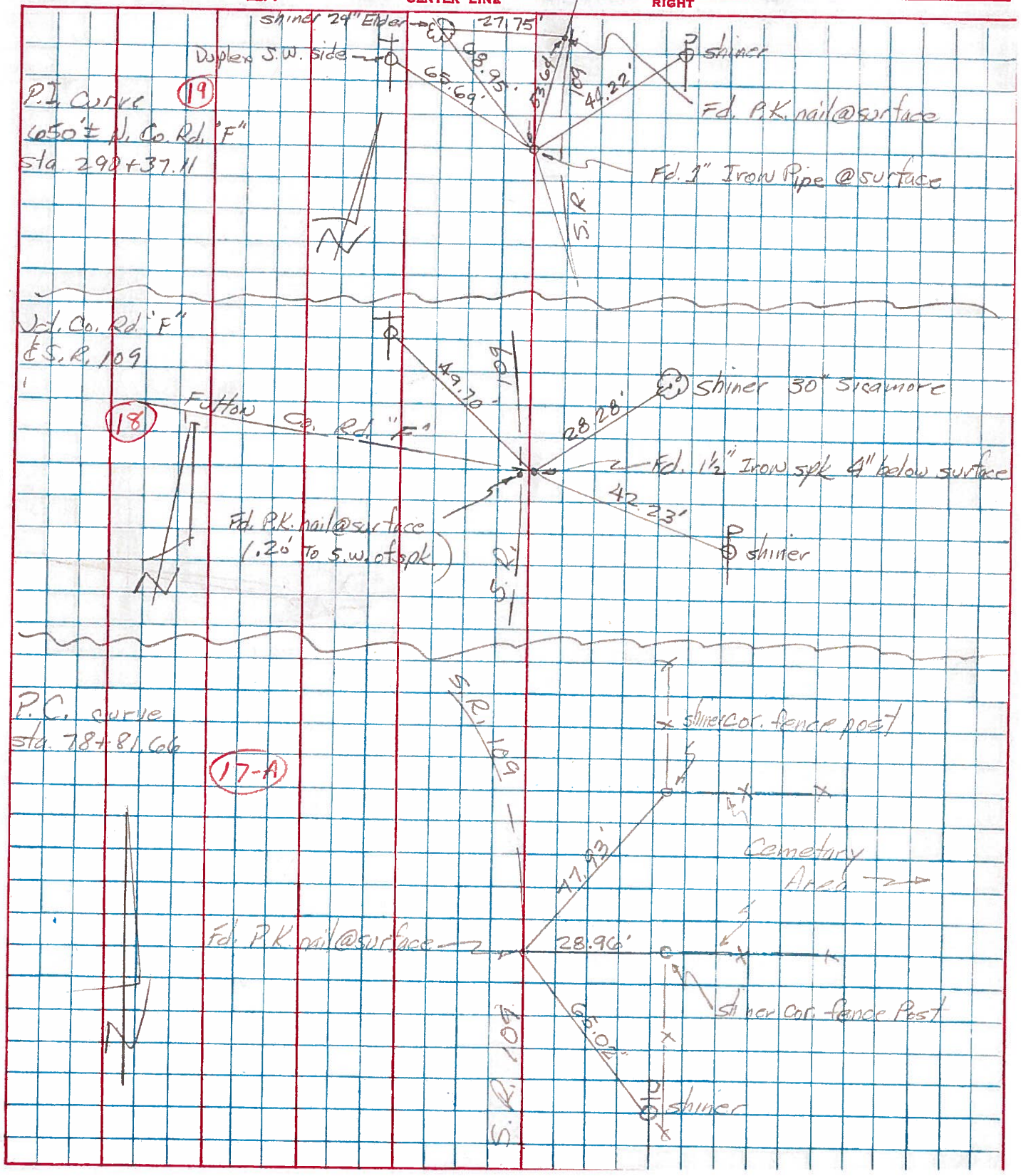

PERSONNEL	TITLE	PERSONNEL	TITLE	COUNTY	DATE
Red Beach				Fulton	Aug 1970
Newcomb					
Knape				S. R. 109	WEATHER
Wise				SEC. YORK TWP	TEMP.

DESCRIPTION CONTROL POINTS JOB NO.

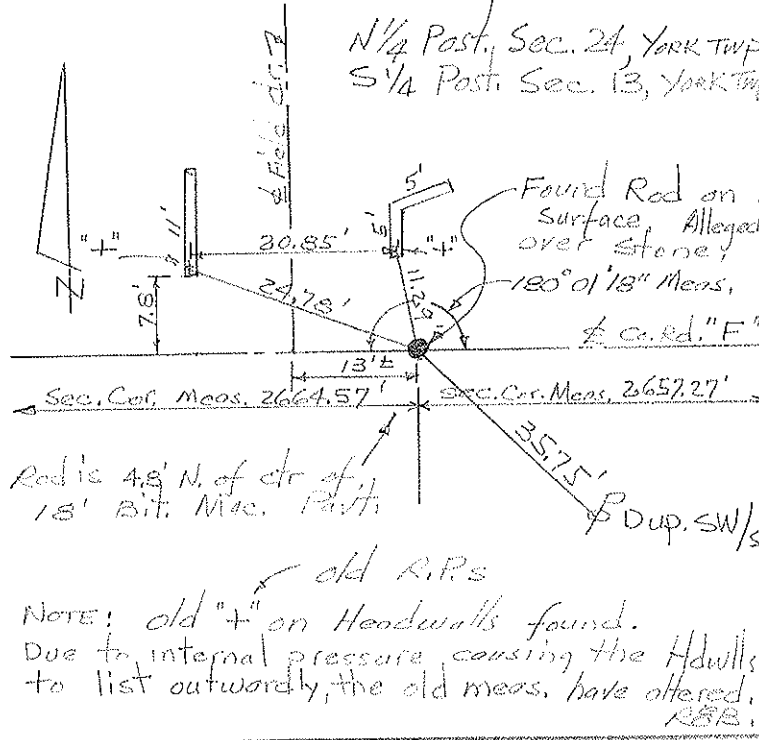
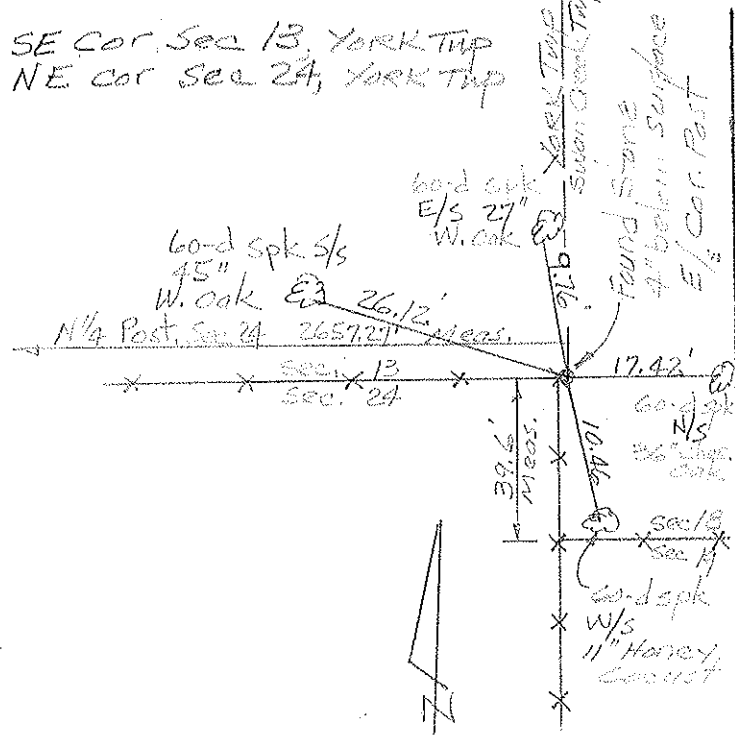

P.I. Sta. 280+26.65 Δ = 31° 08' Lt.

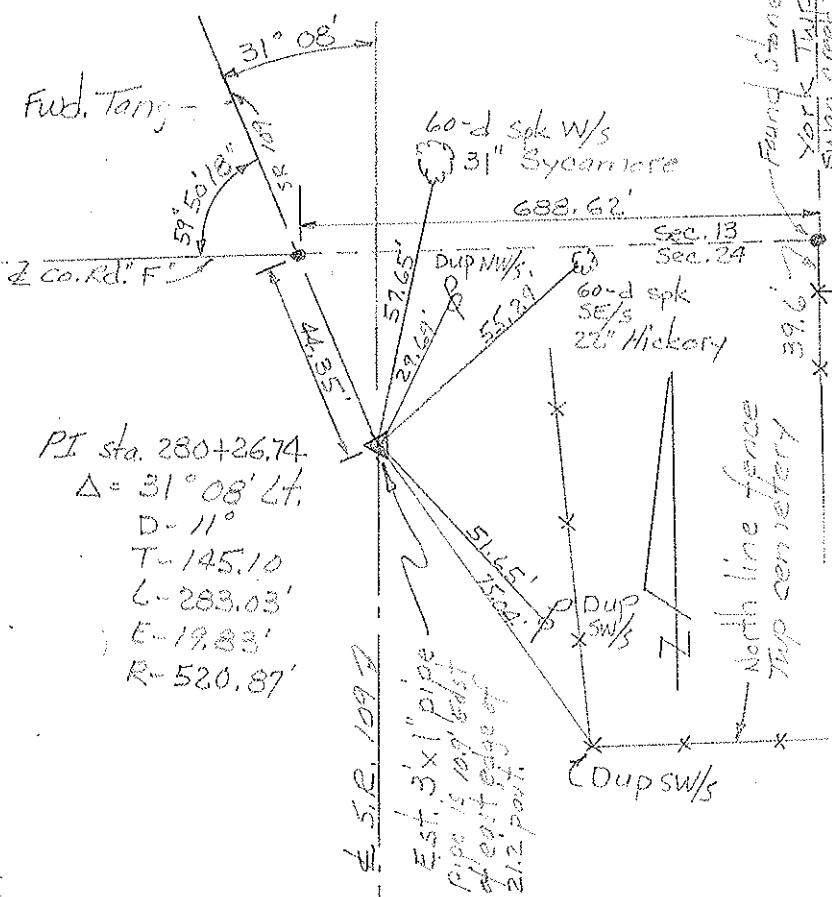

Sec. Cor., Sec. 13, 14, 23 & 24 York Twp.

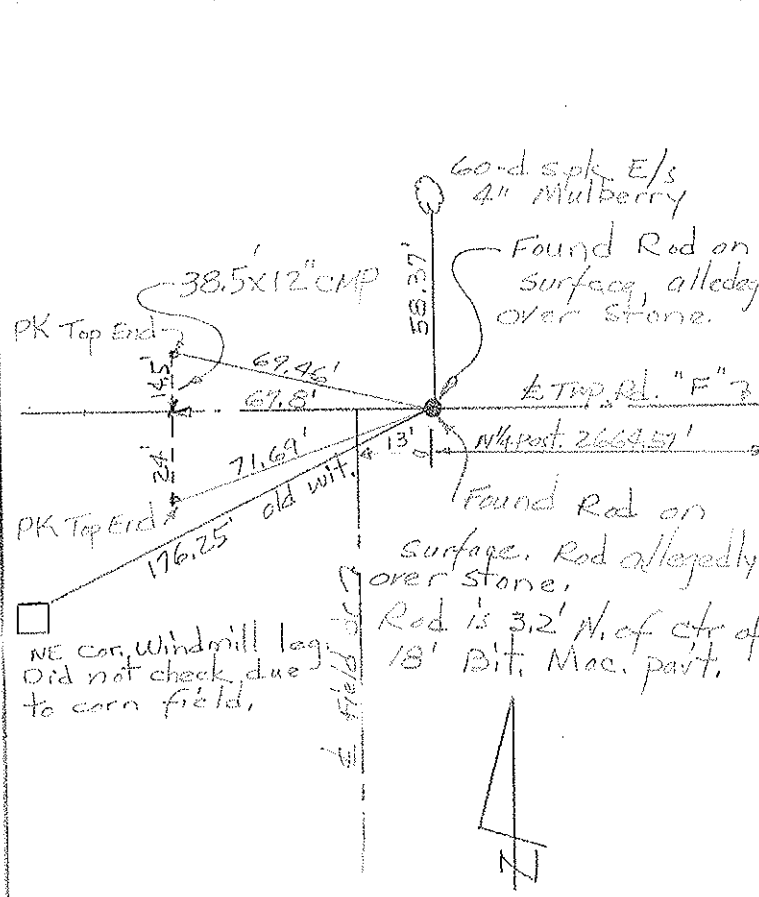

PERSONNEL	TITLE	PERSONNEL	TITLE	COUNTY	DATE
Red Beach				FULTON	Sept. 1970
Newcomb				S. R. 109	WEATHER
Knape				SEC NE 1/4 Sec. 24, YORK TWP	TEMP.
Wise					

DESCRIPTION **ALIGNMENT & CONTROLS** JOB NO.

