

O.D.O.T. DISTRICT 2 SURVEY OFFICE (USE ONLY)

PERSONNEL

REFERENCE NO. 22 A

SHEET 1 OF 36

NOTES RHOADES

DATE 6/13/19

ROUTE SR 109

H.C. O'DONNELL

WEATHER CLOUDY

COUNTY FULTON

R.C. MILLER

TEMP. 60°

TOWNSHIP YORK

SECTION 10

DWG BY BALBAUGH PID 101232

T 7 N R 7 E

TYPE MONUMENT MONBOX W/ 2 1/2" DOMED HEAD IPIN

ON SURFACE - ~~BELOW~~ ON

OFFSET Q PAVEMENT ON ~~RT~~ : ~~RT~~

TO EDGE PAVEMENT

STATION: 428+20.8

HORZ. DATUM: NAD83 (2011)

GEOID: 2012A

GRID: NORTHING: 698438.220

EASTING: 1547803.702

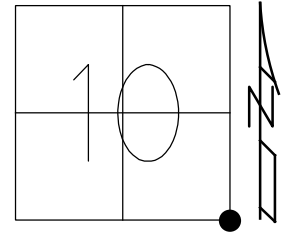

RECORD:  
 FD DOMED IPIN  
 5' DOWN  
 FD STONE  
 UNDISTURBED  
 22" DOWN  
 SET MONBOX  
 W/ IPIN  
 9/2/98  
 FD MONBOX  
 W/ IPIN  
 REFA22  
 6/8/12, MC  
 FD 2 1/2" IPIN  
 W/ DOMED HEAD  
 REF37  
 12/21/17, JFO

NOTE: US 20A REF37

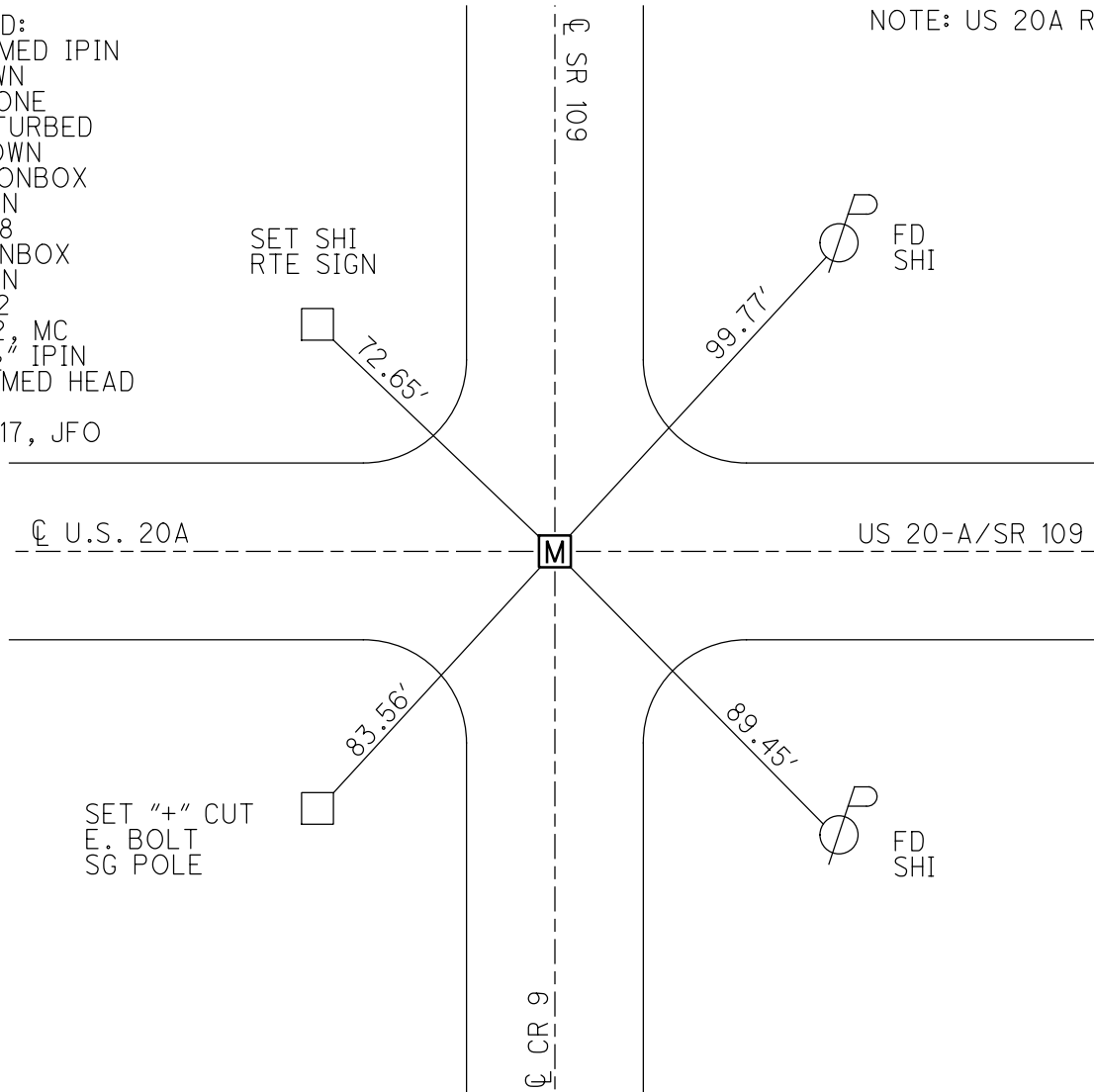

O.D.O.T. DISTRICT 2 SURVEY OFFICE (USE ONLY)

PERSONNEL

REFERENCE NO. 22-A

SHEET 1 OF 35

NOTES HUSS

DATE 06-08-12

ROUTE SR 109

H.C. HUSS

WEATHER FAIR

COUNTY FULTON

R.C. CANTERBURY

TEMP. 76°

TOWNSHIP YORK

HARBAUGH

SECTION 10

COUTCHEE

T 7 N R 7 E

TYPE MONUMENT IROD IN MON BOX

ON SURFACE - BELOW ON

LEFT - ☉ PAV'T - RIGHT ON

- TO - EDGE PAVEMENT

S.L.M. 428+73

Grid: Northing: 698438.228 Easting: 1547803.655

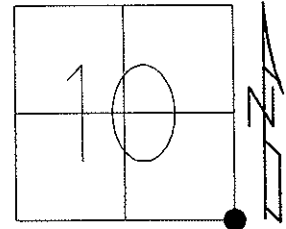

MON BOX INSTALLED 09-02-98  
 FD "DOMED" IRON PIN ±5" BELOW  
 SURFACE. ROD WAS REMOVED & A  
 STONE WAS FD ±22" BELOW SURFACE  
 STONE LEFT UNDISTURBED AND IPIN  
 WAS RESET OVER IT - COMMON TO  
 STONE SAID PIN TO ACT AS ROD  
 INSIDE MON. BOX LOCATION OF PIN  
 BEING COMMON TO STONE

06-08-12 GPS, REF A22  
 03-04-13 GPS, FIN A22, MC

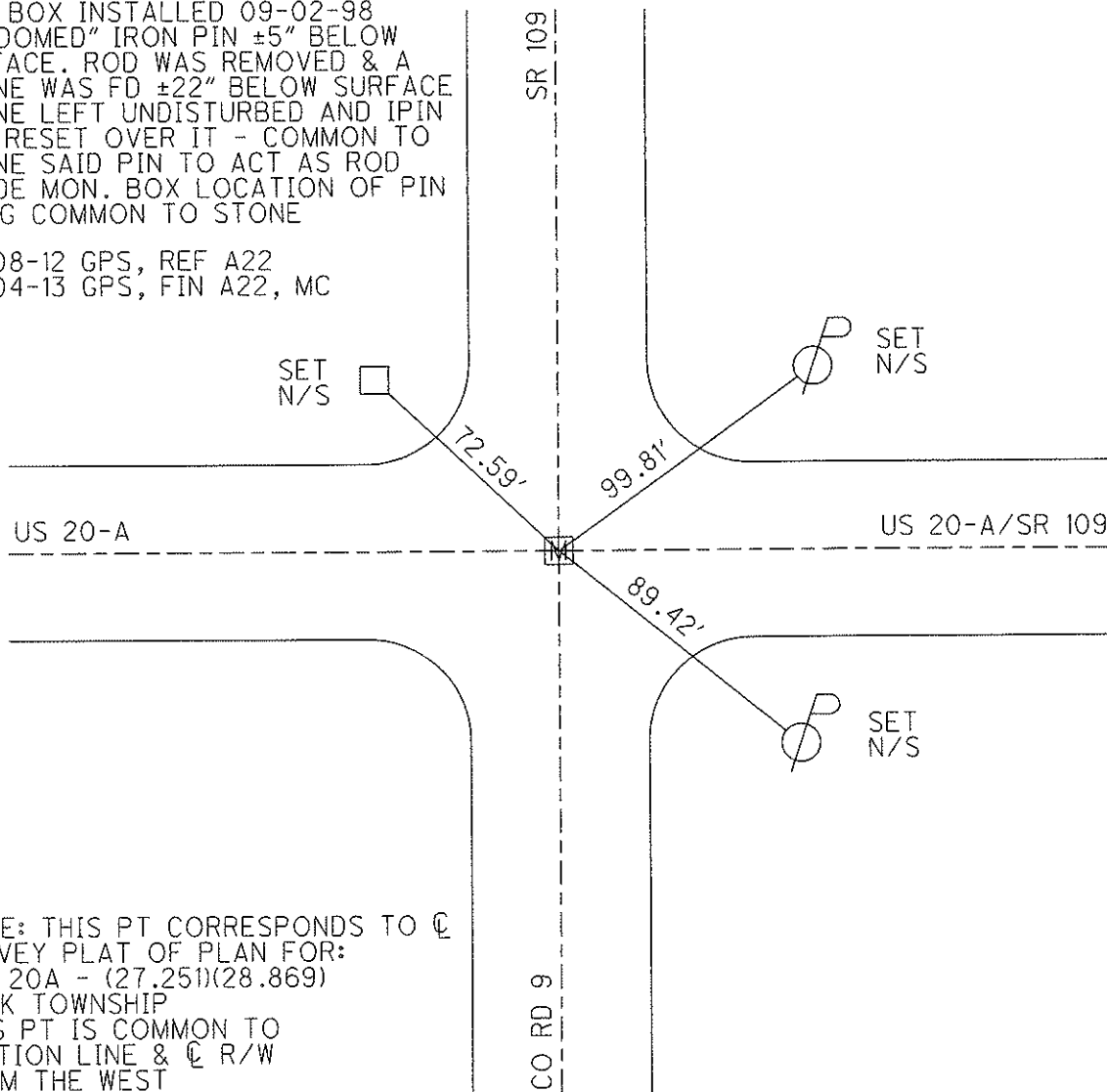

NOTE: THIS PT CORRESPONDS TO ☉  
 SURVEY PLAT OF PLAN FOR:  
 FUL 20A - (27.251)(28.869)  
 YORK TOWNSHIP  
 THIS PT IS COMMON TO  
 SECTION LINE & ☉ R/W  
 FROM THE WEST

# O.D.O.T. DISTRICT 2 SURVEY OFFICE

PERSONNEL \_\_\_\_\_

REFERENCE NO. 22A

SHEET 3 OF 3

NOTES LOEHRKE

SR 109

H.C. CORDES

DATE 9-2-98

ROUTE ~~US 20-A~~

R.C. \_\_\_\_\_

WEATHER FAIR

COUNTY FULTON

TEMP. ± 18° C

TOWNSHIP YORK

SECTION SE of 10

T7 NR 7 E

TYPE MONUMENT ± Rod in Mon Box

ON SURFACE - BELOW

LEFT- & PAVT. - RIGHT \_\_\_\_\_

\_\_\_\_\_ TO \_\_\_\_\_ EDGE PAVEMENT

S.L.M. 29+114.73 US 20-A

SR-109  
428+73/8.12

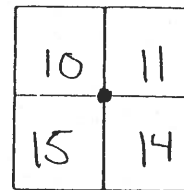

MON BOX INSTALLED 9-2-98

Fd "Domed" IRON PIN ± 5" Below Surface. Rod WAS Removed & A Stone Was Fd ± 22" Below Surface Stone Left UNDISTURBED AND I-PIN Was Reset OVER IT - Common to Stone SAID Pin to Act AS Rod INSIDE MON BOX. LOCATION of PIN Being Common to Stone

NOTE:  
This Pt is Common to Section Line & R/W from the West.

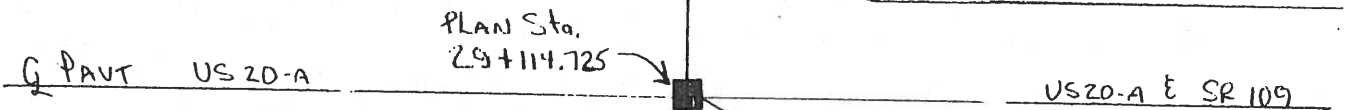

NOTE: This Pt Corresponds to & Survey Plat of Plan for; FUL-20A - (27.251)(28.869) York Township.

Set Nail/shi on White Edge Line

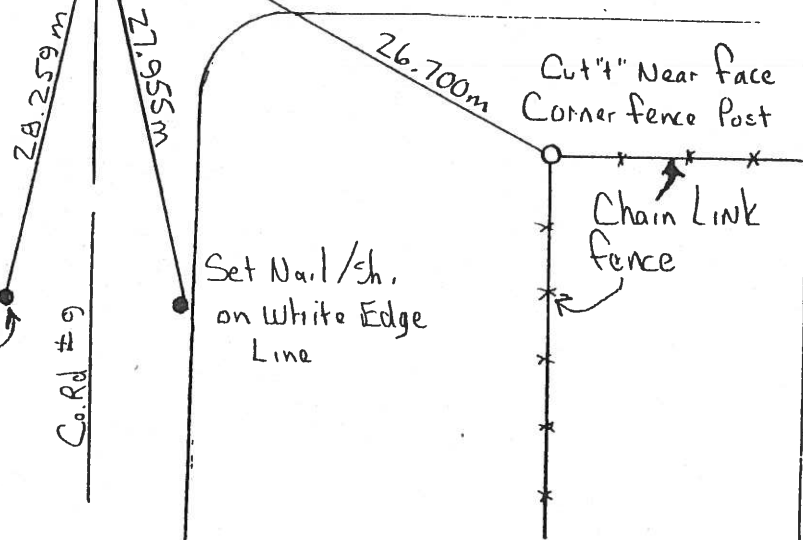

PERSONNEL	TITLE	PERSONNEL	TITLE	COUNTY	DATE
Red Beach				Fulton	14 Feb '77
W. Knappe				S. R. 109	WEATHER
				SEC. YORK TWP	TEMP.
DESCRIPTION CONTROL POINTS				JOB NO.	

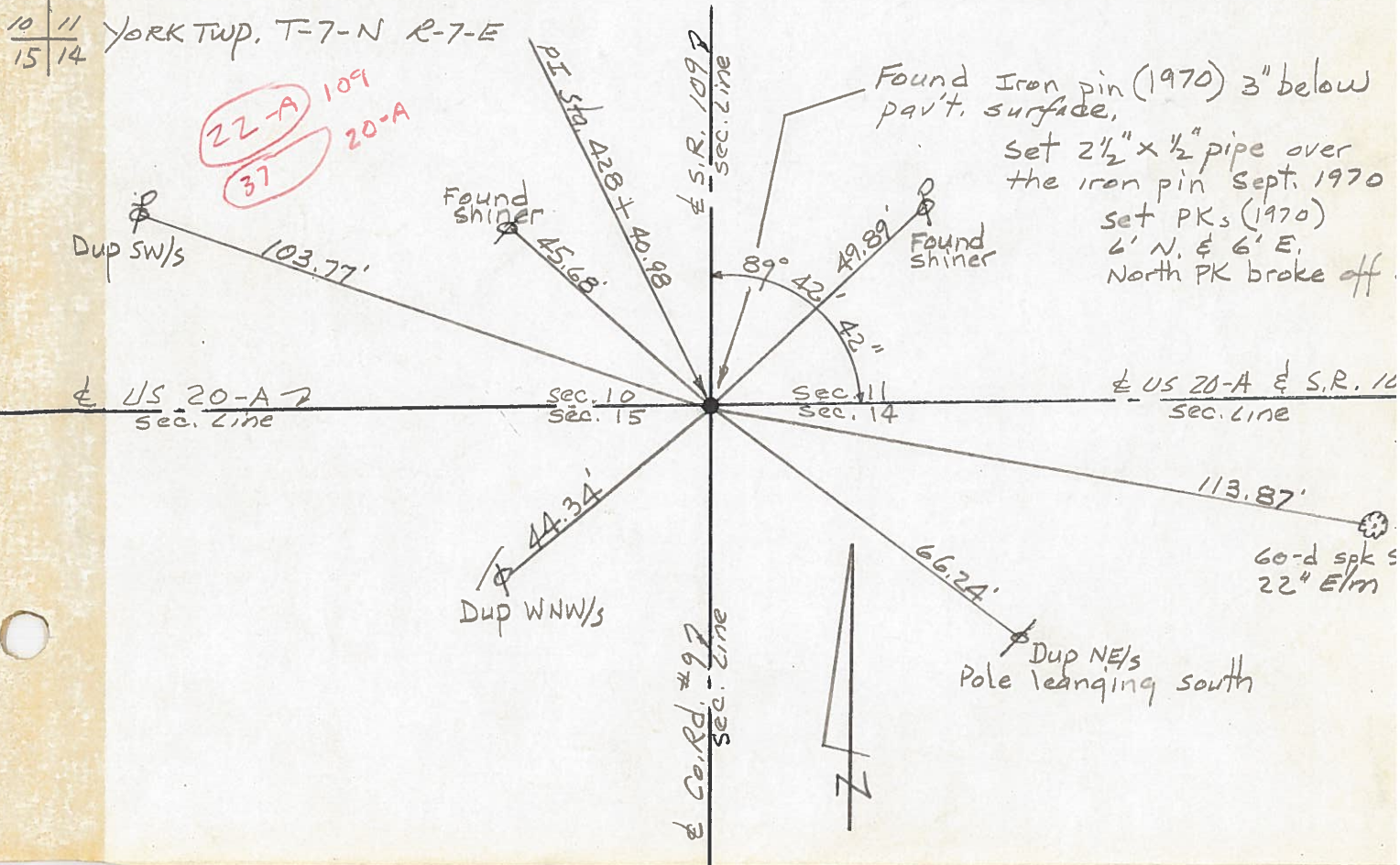
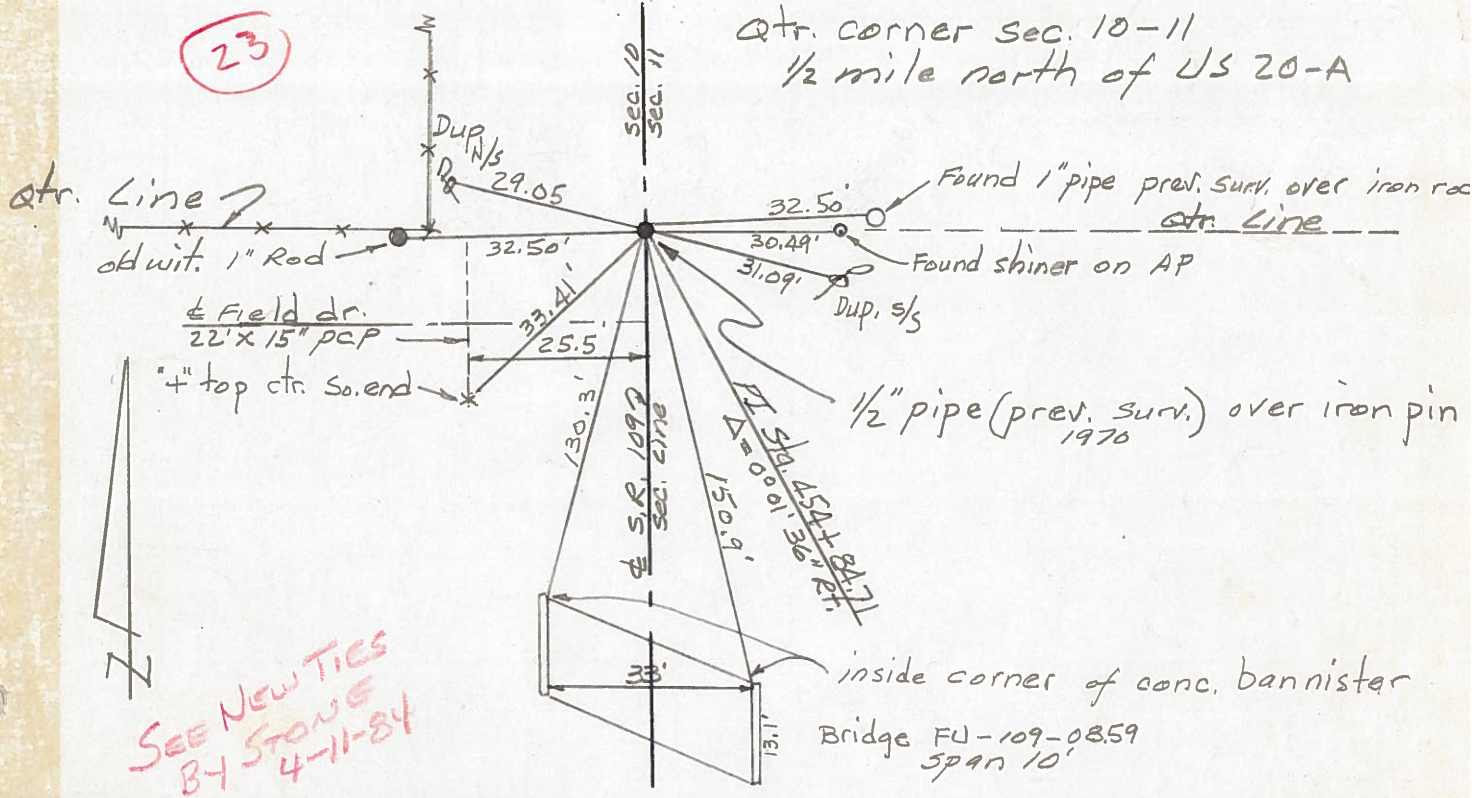

PERSONNEL TITLE PERSONNEL TITLE  
 Red Beach  
 Newcomb  
 Knape  
 Wise

COUNTY Fulton DATE Sept. 1970  
 S. R. 109 WEATHER \_\_\_\_\_  
 SEC. Delta, west TEMP. \_\_\_\_\_

DESCRIPTION CONTROL POINTS JOB NO. \_\_\_\_\_

LEFT CENTER LINE RIGHT

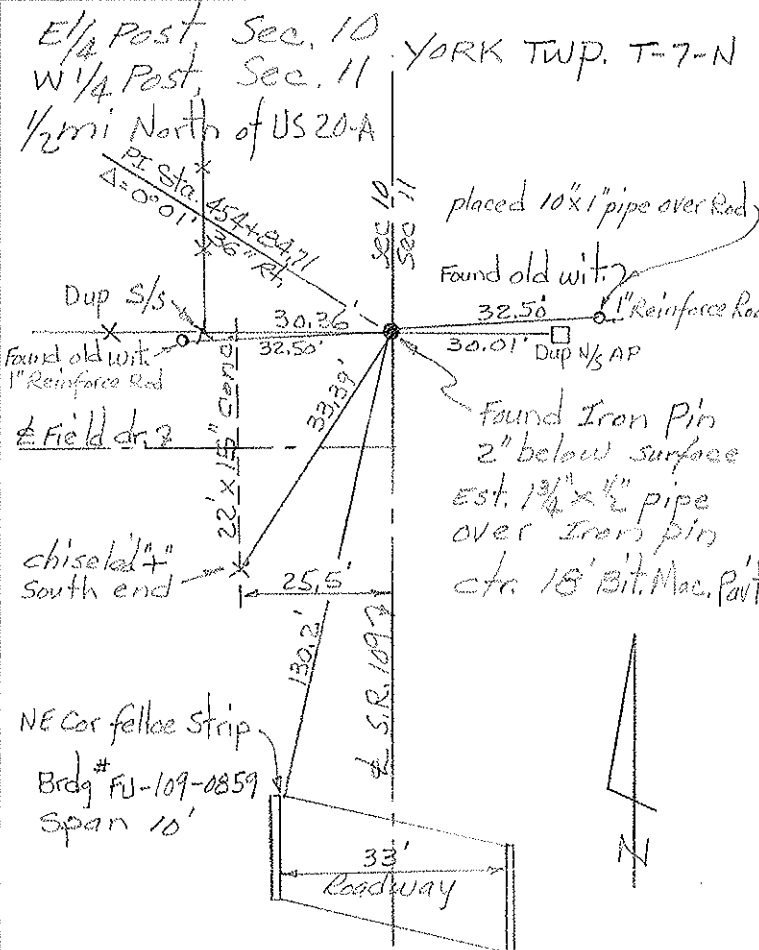
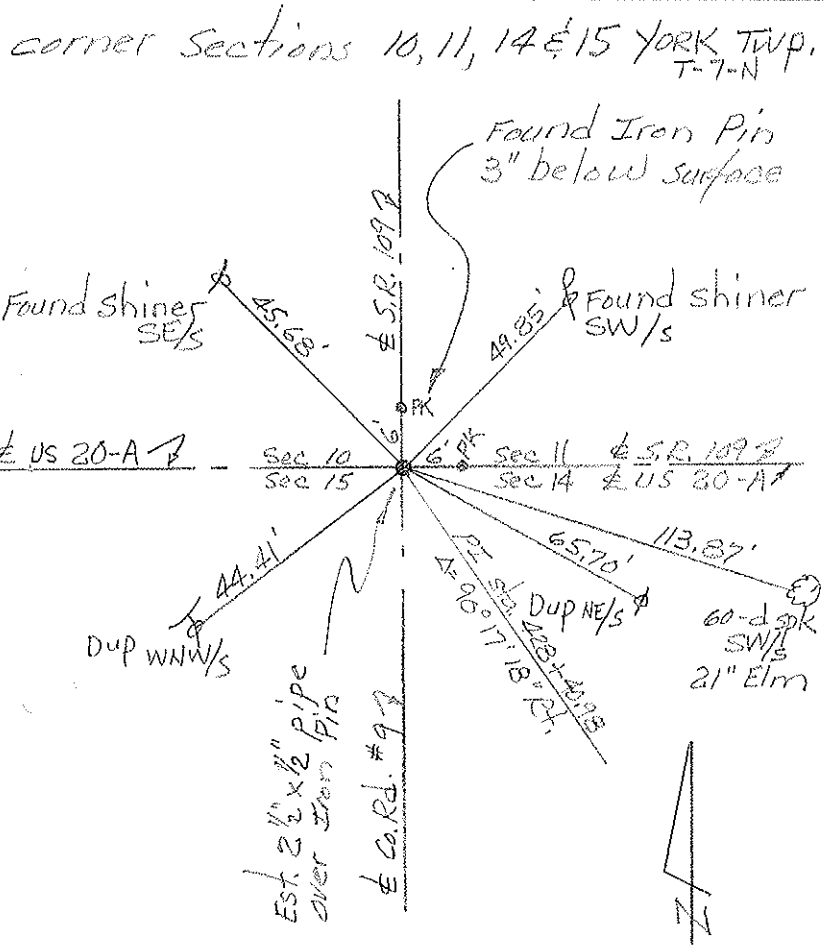
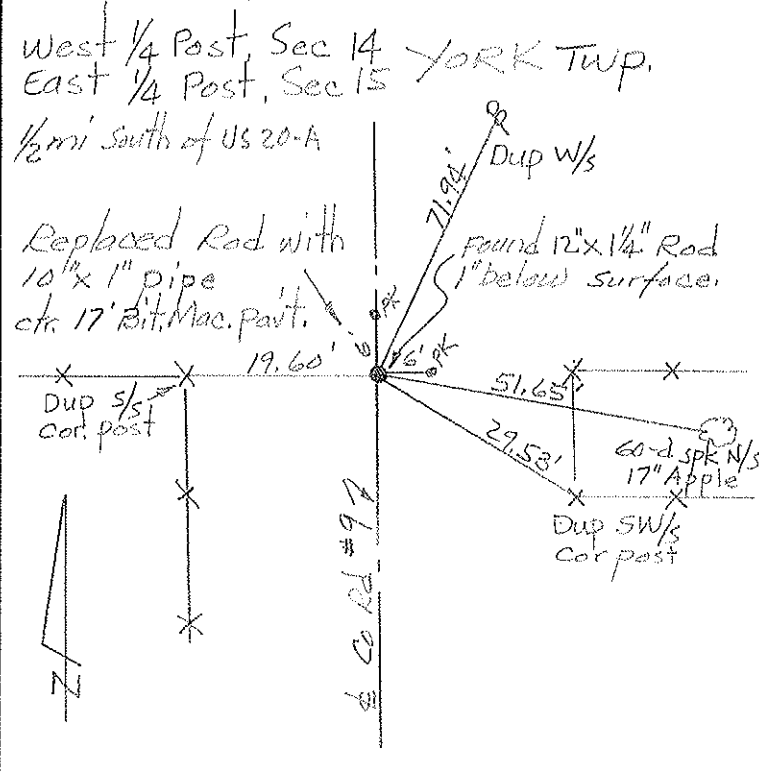
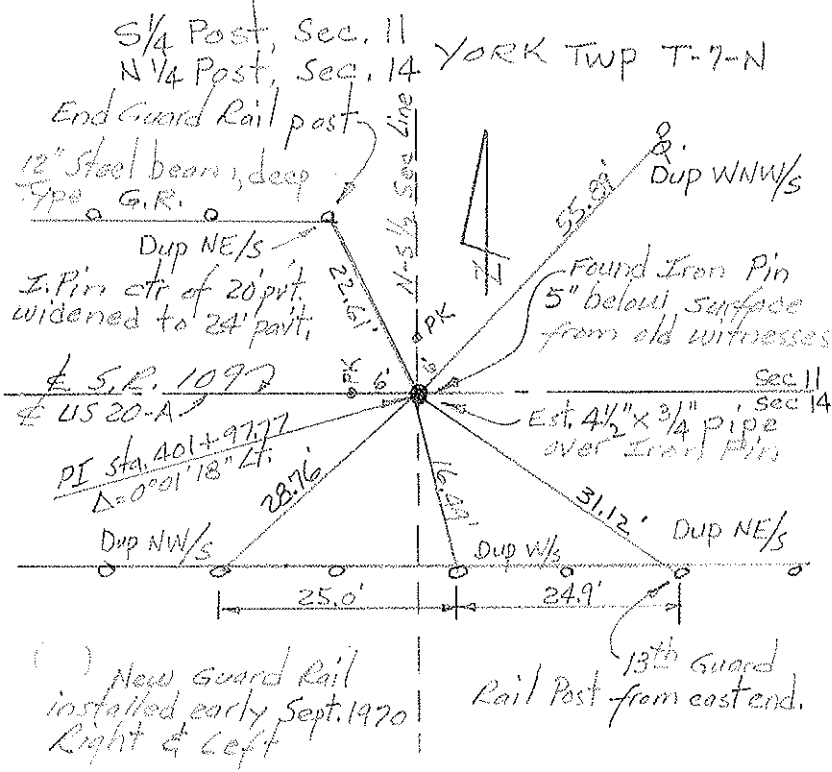

PERSONNEL	TITLE	PERSONNEL	TITLE	COUNTY	DATE
Red Beach				FULTON	Sept. 1970
Newcomb				S. R. 109	WEATHER
Knape				SEC. DELTA West	TEMP.
Wise					JOB NO.
DESCRIPTION				ALIGNMENT & CONTROLS	
LEFT		CENTER LINE		RIGHT	

YORK TWP.  
T-7-N

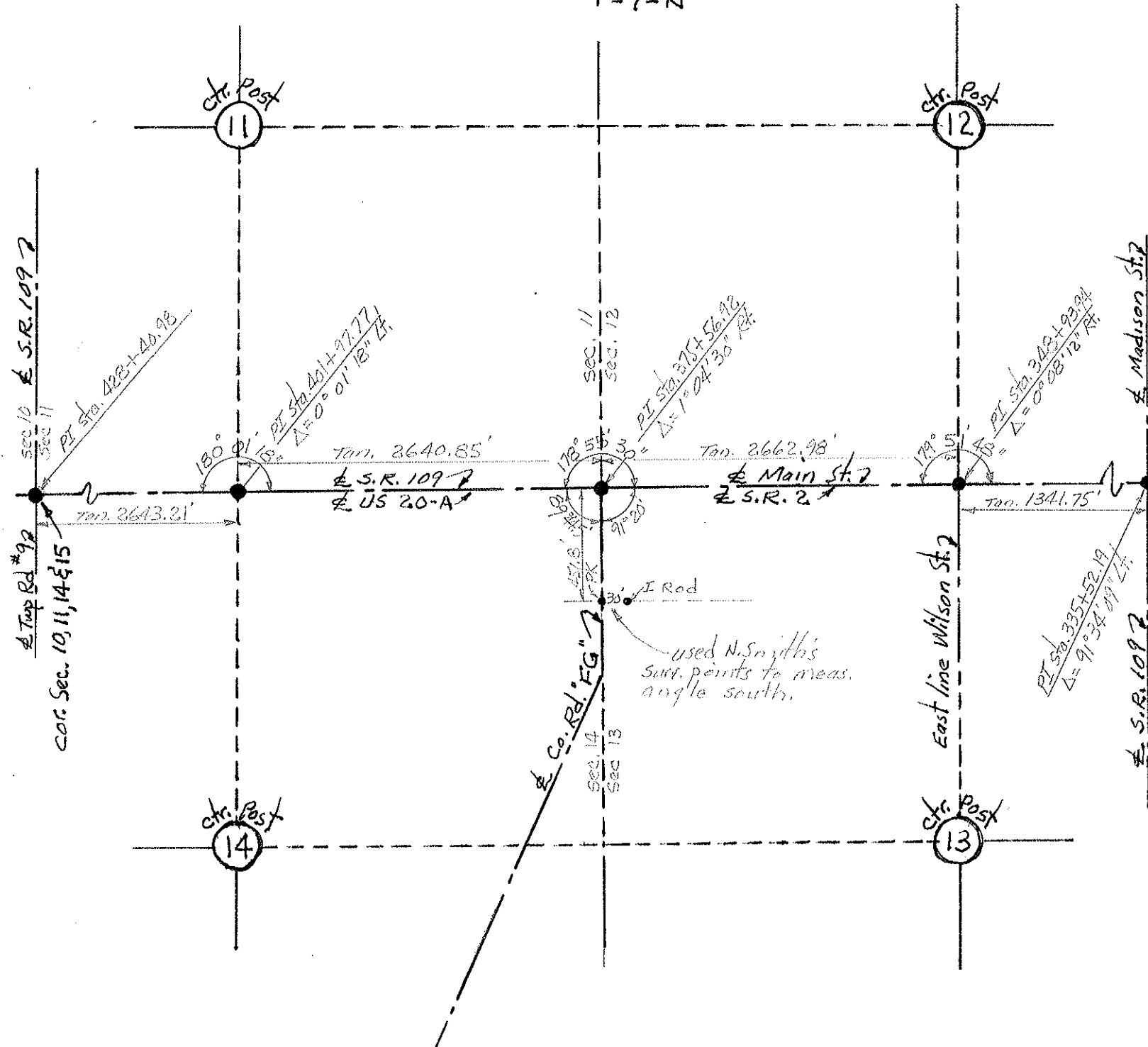

PERSONNEL	TITLE	PERSONNEL	TITLE	COUNTY	FULTON	DATE	Oct, 1970
Red Beach				S. R.	109	WEATHER	
Newcomb				SEC.	Delta-West	TEMP.	
Knape							
Wise							

DESCRIPTION: **ALIGNMENT & CONTROLS** JOB NO. \_\_\_\_\_

