

O.D.O.T. DISTRICT 2 SURVEY OFFICE (USE ONLY)

PERSONNEL	REFERENCE NO.	<u>23</u>	SHEET	<u>2</u>	OF	<u>35</u>
NOTES	<u>HUSS</u>	DATE	<u>06-08-12</u>	ROUTE	<u>SR 109</u>	
H.C.	<u>HUSS</u>	WEATHER	<u>CLEAR/FAIR</u>	COUNTY	<u>FULTON</u>	
R.C.	<u>CANTERBURY</u>	TEMP.	<u>74°</u>	TOWNSHIP	<u>YORK</u>	
	<u>HARBAUGH</u>			SECTION	<u>10</u>	
	<u>COUTCHE</u>			T	<u>7</u>	N
				R	<u>7</u>	E

TYPE MONUMENT \_\_\_\_\_ MON BOX \_\_\_\_\_  
 ON SURFACE - ~~BELOW~~ \_\_\_\_\_ ON \_\_\_\_\_  
 LEFT - ~~Q~~ PAV'T - RIGHT \_\_\_\_\_ ON \_\_\_\_\_  
 - TO - EDGE PAVEMENT \_\_\_\_\_  
 S.L.M. \_\_\_\_\_ 455+17 \_\_\_\_\_  
 GRID: NORTHING: 701081.805 EASTING: 1547846.476

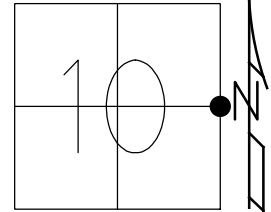

NOTE:  
 8-06-98  
 DURING INSTALLATION OF MON.  
 BOX A STONE WAS FOUND APPROX.  
 2.5' BELOW THE SURFACE. THE  
 LOCATION OF THE UNDISTURBED  
 STONE AND THE LOCATION  
 OF THE PROPOSED IPIN WAS  
 FOUND TO BE A COMMON POINT.  
 MON. BOX IS TO BE  
 SET OVER STONE.  
 6-08-12 FD MONBOX  
 6-08-12, REF 23  
 3-04-12, FIN 23  
 FD MONBOX  
 W/ 3/4" IPIN  
 REF23  
 12/21/17, JFO

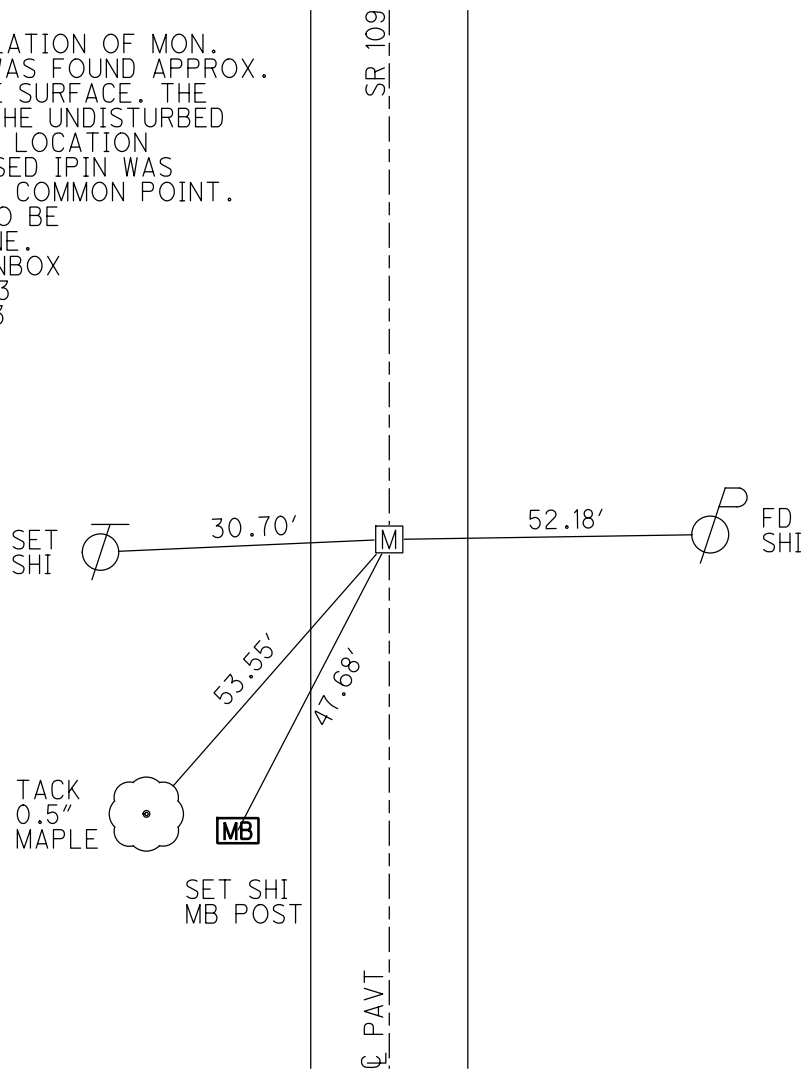

O.D.O.T. DISTRICT 2 SURVEY OFFICE (USE ONLY)

PERSONNEL

REFERENCE NO. 23

SHEET 2 OF 35

NOTES HUSS  
 H.C. HUSS  
 R.C. CANTERBURY  
HARBAUGH  
COUTCHER

DATE 06-08-12  
 WEATHER CLEAR/FAIR  
 TEMP. 74°

ROUTE SR 109  
 COUNTY FULTON  
 TOWNSHIP YORK  
 SECTION 10  
 T 7 N R 7 E

TYPE MONUMENT MON BOX  
 ON SURFACE - BELOW ON  
 LEFT - CL PAV'T - RIGHT ON  
- TO - EDGE PAVEMENT

S.L.M. 455+17

Grid: Northing: 701081.805 Easting: 1547846.476

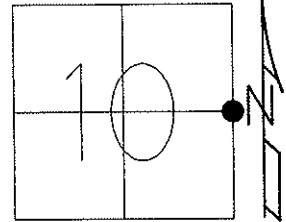

NOTE:  
 08-06-98  
 DURING INSTALLATION OF MON.  
 BOX A STONE WAS FOUND APPROX.  
 2.5' BELOW THE SURFACE. THE  
 LOCATION OF THE UNDISTURBED  
 STONE AND THE LOCATION  
 OF THE PROPOSED IPIN WAS  
 FOUND TO BE A COMMON POINT.  
 MON. BOX IS TO BE  
 SET OVER STONE  
 06-08-12 FD MON BOX

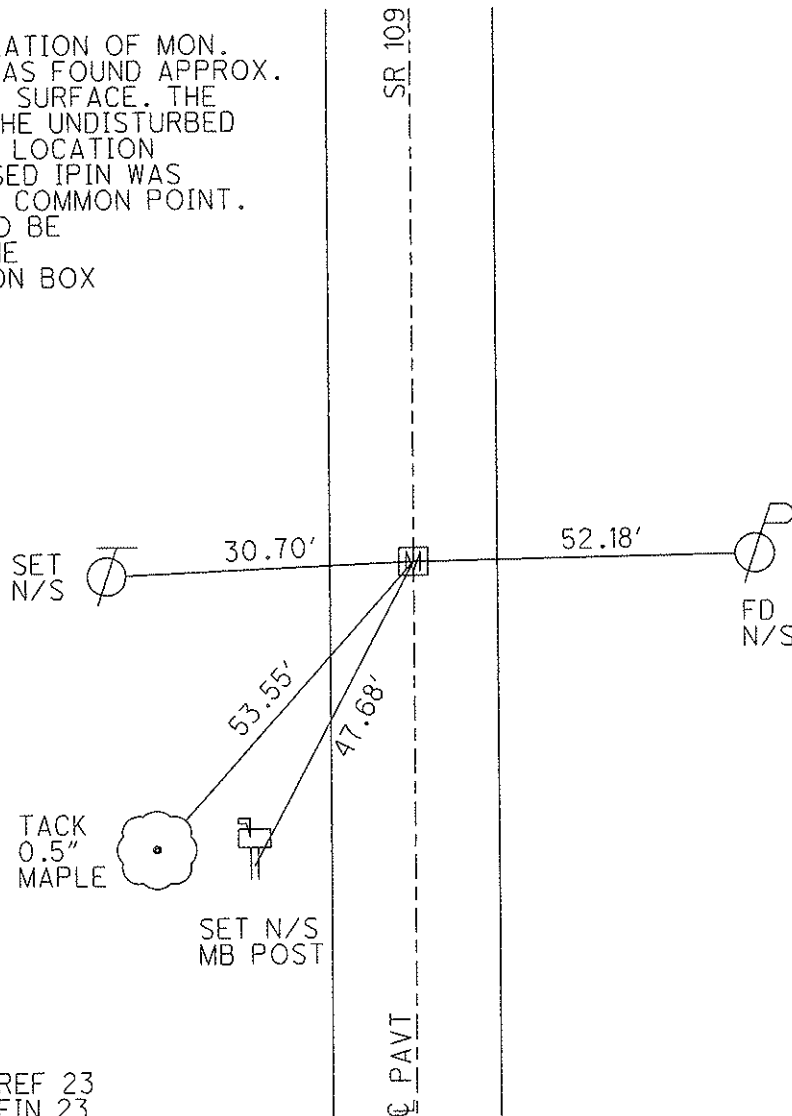

06-08-12 GPS, REF 23  
 03-04-12 GPS, FIN 23

O.D.O.T. DISTRICT 2 SURVEY OFFICE

PERSONNEL \_\_\_\_\_

REFERENCE NO. 23

SHEET 1 OF 2

NOTES VAN DUSEN

H.C. STEVE HUSS

DATE 8-6-98

ROUTE SR 109

R.C. \_\_\_\_\_

WEATHER CLOUDY

COUNTY FULTON

TEMP. +27°C

TOWNSHIP YORK

SECTION 10

T 7 N R 7 E

TYPE MONUMENT STONE

~~ON SURFACE~~ - BELOW 0.760

LEFT - & PAV'T. - RIGHT YES

TO \_\_\_\_\_ EDGE PAVEMENT

S.L.M. 13+873.76

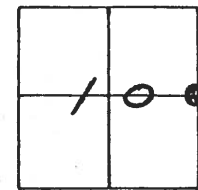

1455+17/8.62

NOTE: LET THE RECORD SHOW THAT DURING THE INSTALLATION OF MON. BOX A STONE WAS FOUND APPROX. 2.5 FEET BELOW THE SURFACE THE LOCATION OF THE STONE (WHICH WAS NOT DISTURBED) AND THE LOCATION OF THE PROPOSED IRON PIN IN BOX WAS FOUND TO BE A COMMON POINT.

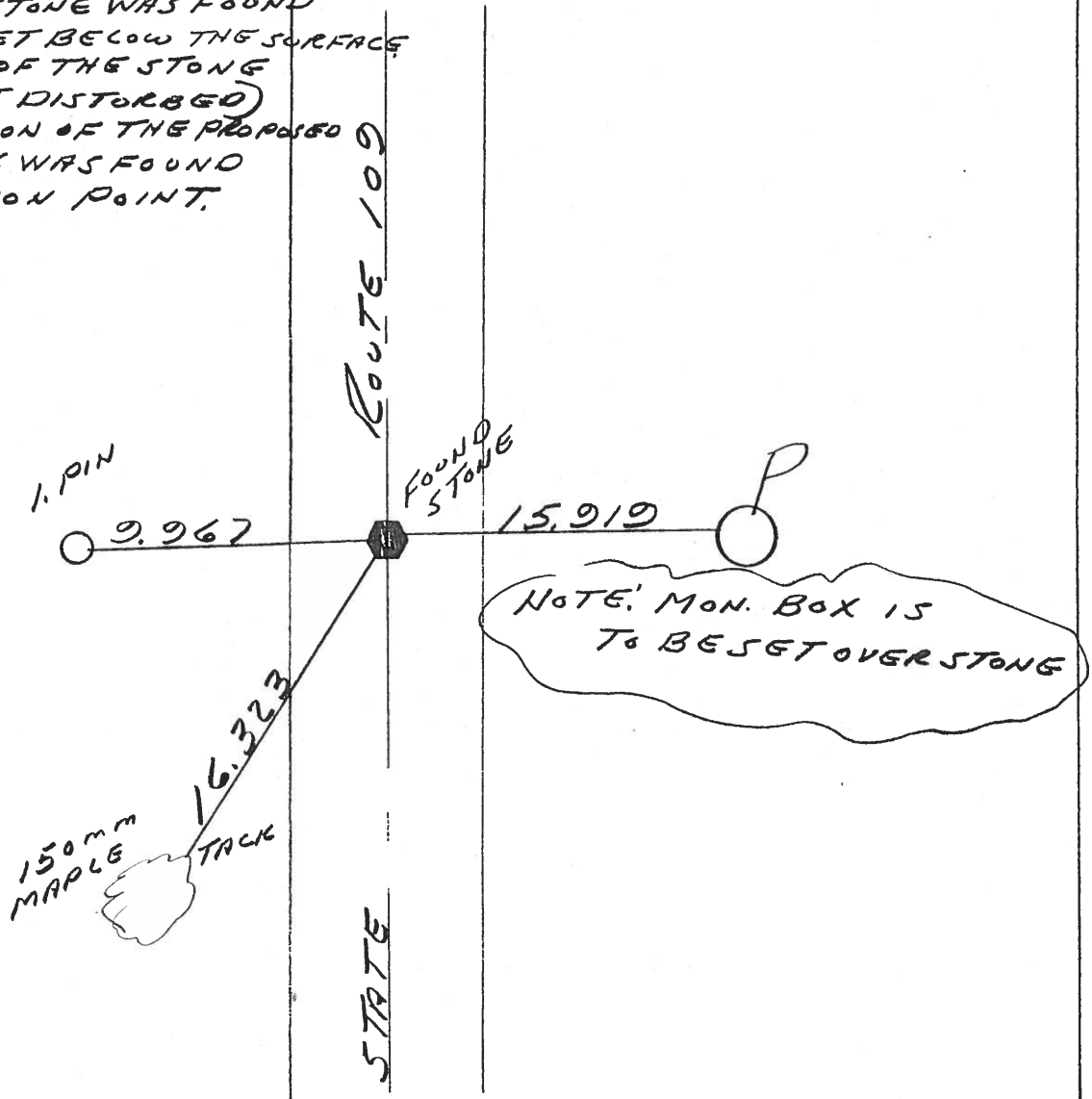

monument  
boxed SET 8-98

# O.D.O.T. DISTRICT 2 SURVEY OFFICE

PERSONNEL

REFERENCE NO. 23

SHEET 1 OF 20

NOTES C. LOEHRKE

H.C. B. VAN DUSEN

R.C. S. HUSS

C. COX

DATE 6-3-97

WEATHER Cloudy, Wet

TEMP. +58°

Reset 10-6-97  
C.L.

ROUTE S.R. 109

COUNTY FULTON

TOWNSHIP YORK

SECTION 10

T 7 N R 7 E

TYPE MONUMENT P.K. & WASHER

ON SURFACE - BELOW YES

LEFT - PAV'T. - RIGHT YES

3.26m TO Lt EDGE PAVEMENT

S.L.M. 13+925.60 (455+19)

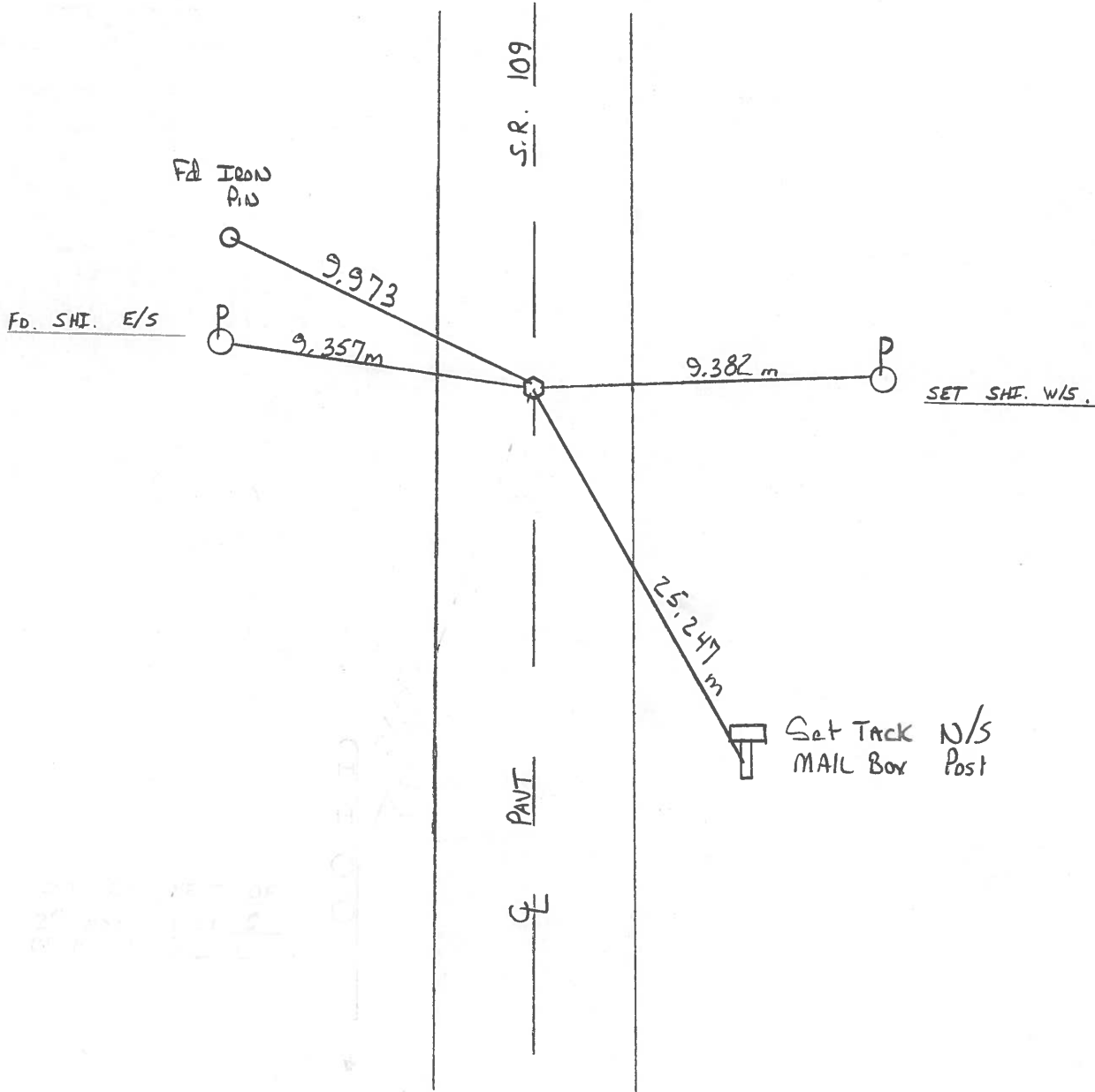
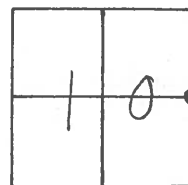

Resurfaced 1997

O.D.O.T. DISTRICT 2 SURVEY OFFICE

PERSONNEL

REFERENCE NO. 23

SHEET      OF     

NOTES BARNHISEL

H.C. " "

R.C. HOFFMAN

DATE 8-31-90

WEATHER Clear

TEMP. +72°

ROUTE 109

COUNTY Fulton

TOWNSHIP York

SECTION 10

T 7 N R 7 E

TYPE MONUMENT Sm RR Spk

ON SURFACE - ~~BELOW~~ yes

LEFT - ~~CL~~ PAV'T. - RIGHT yes

9.8 TO RT EDGE PAVEMENT

S.L.M. 455+19

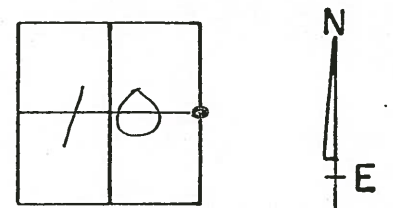

Set P.K. & Washer  
10-1-90  
MB

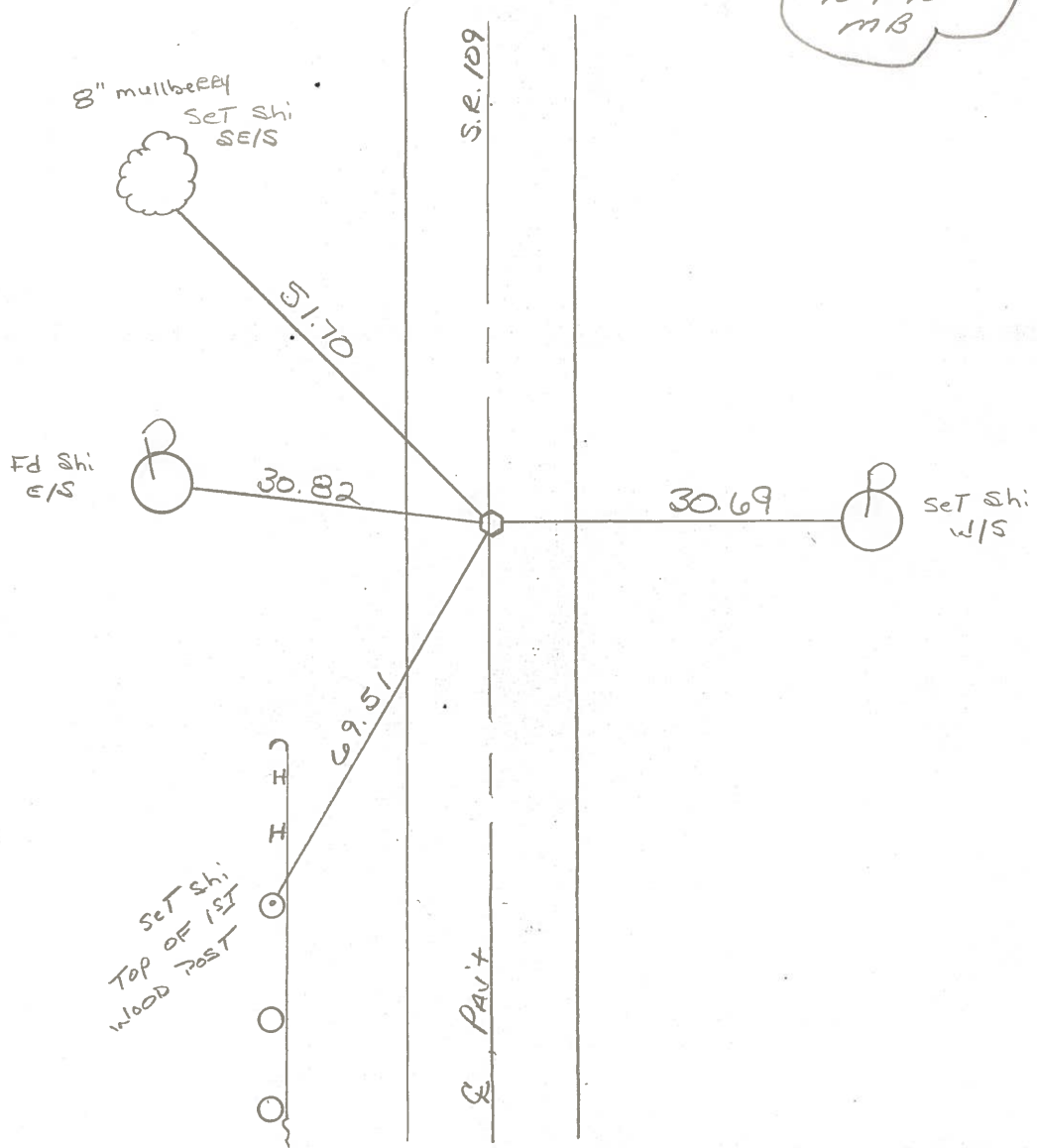

Q.D.O.T. DISTRICT 2 SURVEY OFFICE

SHEET 1 OF       

County Fulton S.R. 109

Date 11 April 84

Township York

Weather Fair

Section 10

Temp. 45°

T N, R E

Personnel L. Stone

P. Neuse

R. Michalak

D. Curtis

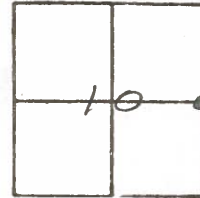

REF. No. 23

455 +15

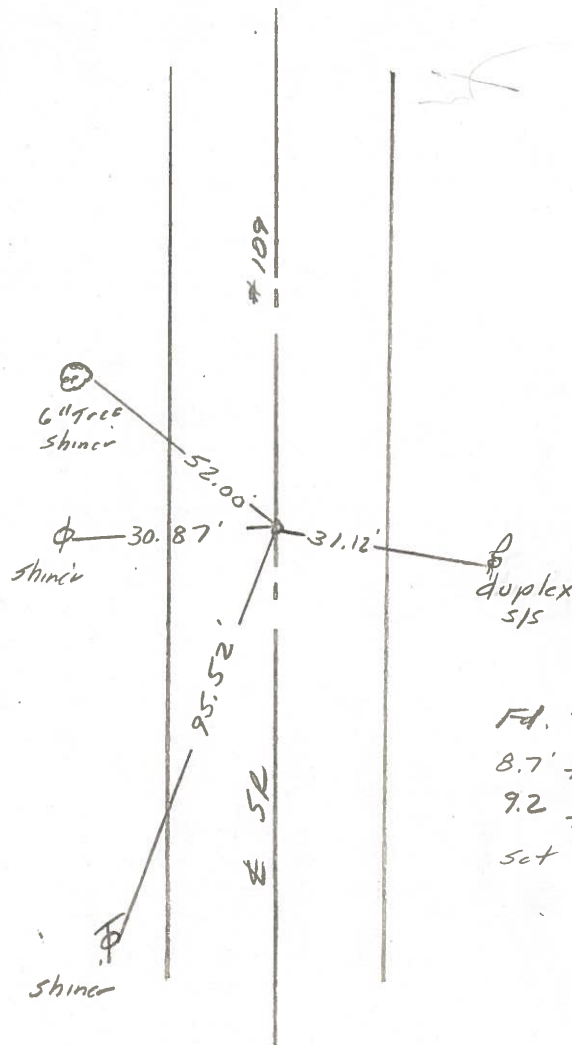

Fd. 1/2" Iron pipe 1 1/2" deep  
8.7' to E. edge put.  
9.2' to W. edge put.  
Set Small RRSyk 6/20/84

PERSONNEL	TITLE	PERSONNEL	TITLE	COUNTY	<u>Fulton</u>	DATE	<u>14 Feb '77</u>	
<u>Red Beach</u>				S. R.	<u>109</u>	WEATHER		
<u>W. Knappe</u>				SEC.	<u>YORK TWP</u>	TEMP.		
DESCRIPTION	<u>CONTROL POINTS</u>						JOB NO.	

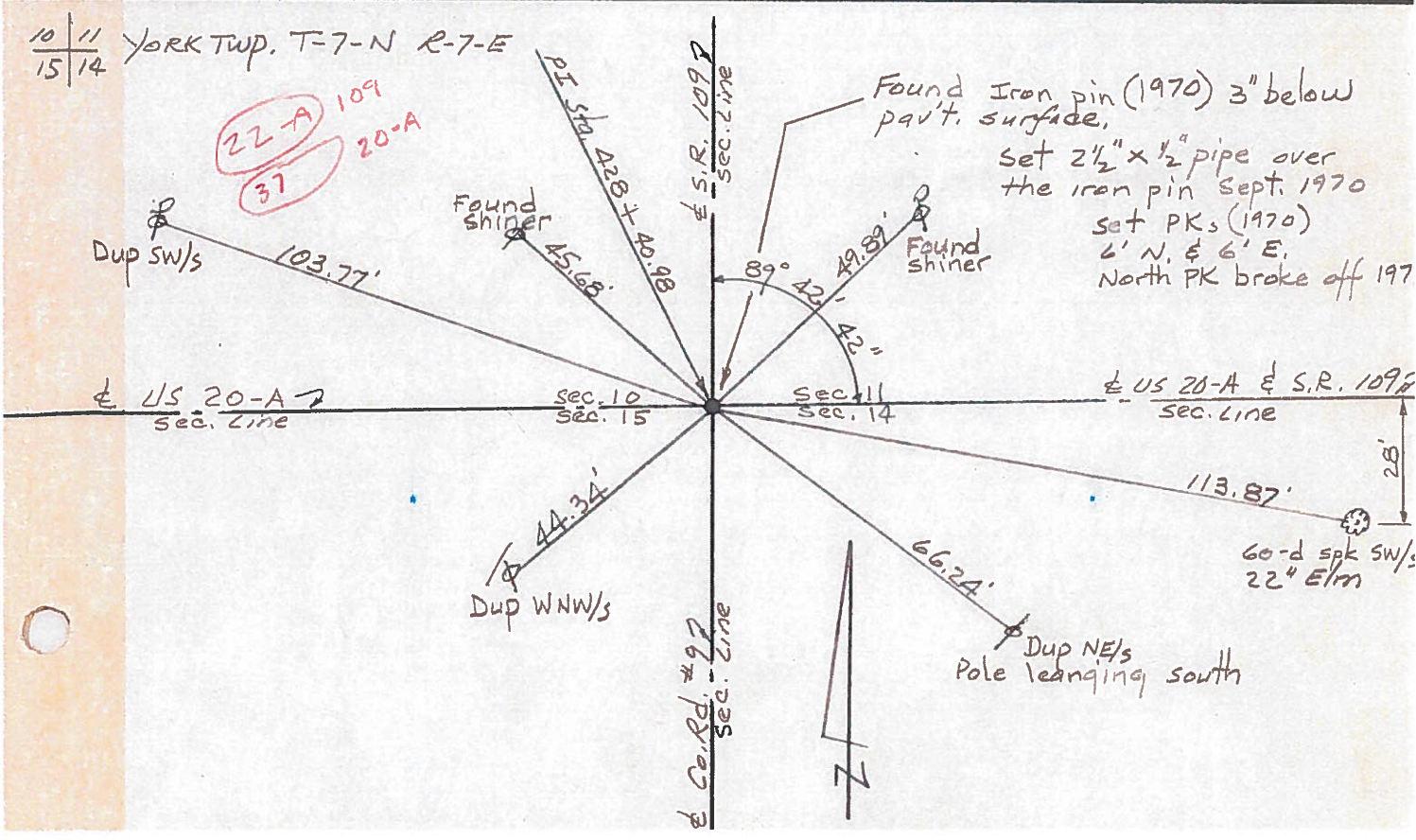
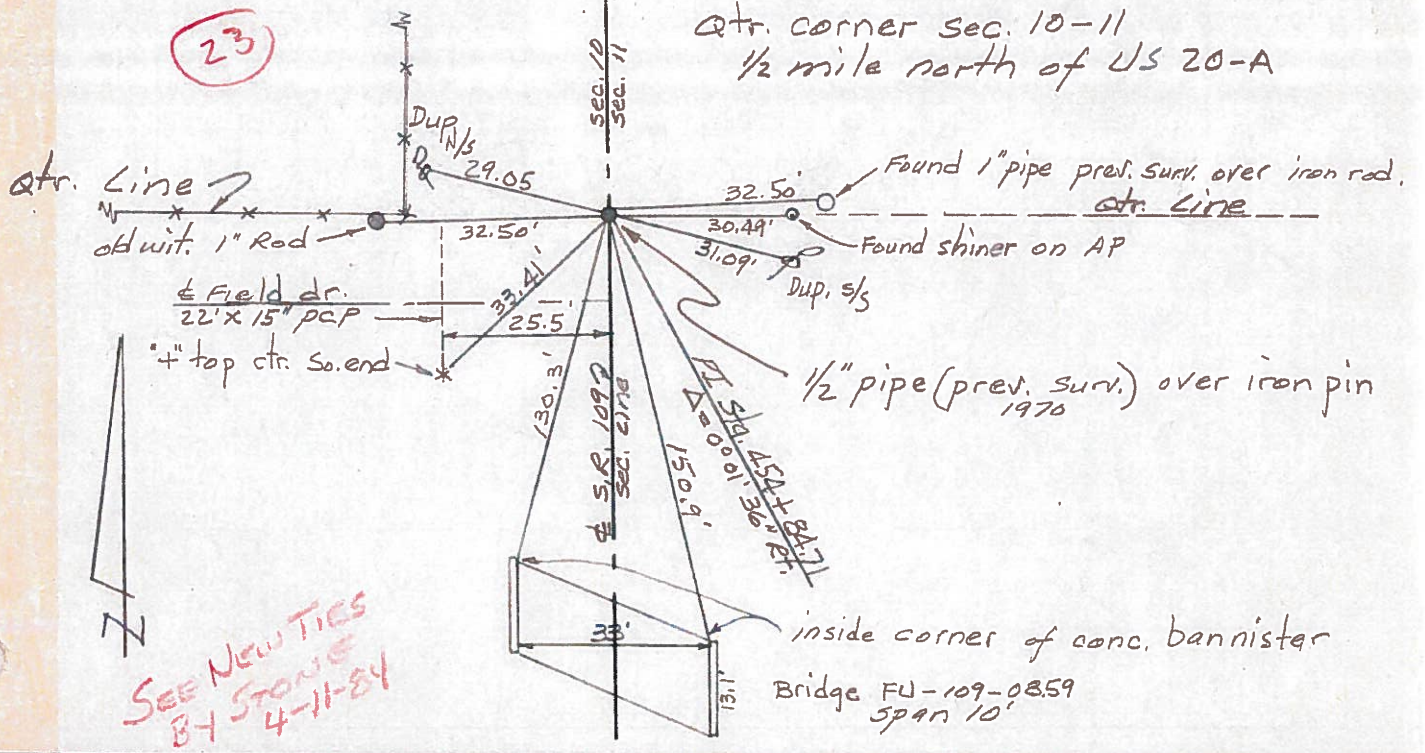

PERSONNEL	TITLE	PERSONNEL	TITLE	COUNTY	DATE	WEATHER	TEMP.
Tomsic				FULTON	July 18-73	clear	78°
Nouser				S. R. 109			
Granata				SEC. DELTA			
Kanyo		Boyle					
DESCRIPTION	MAN						JOB NO. 024610

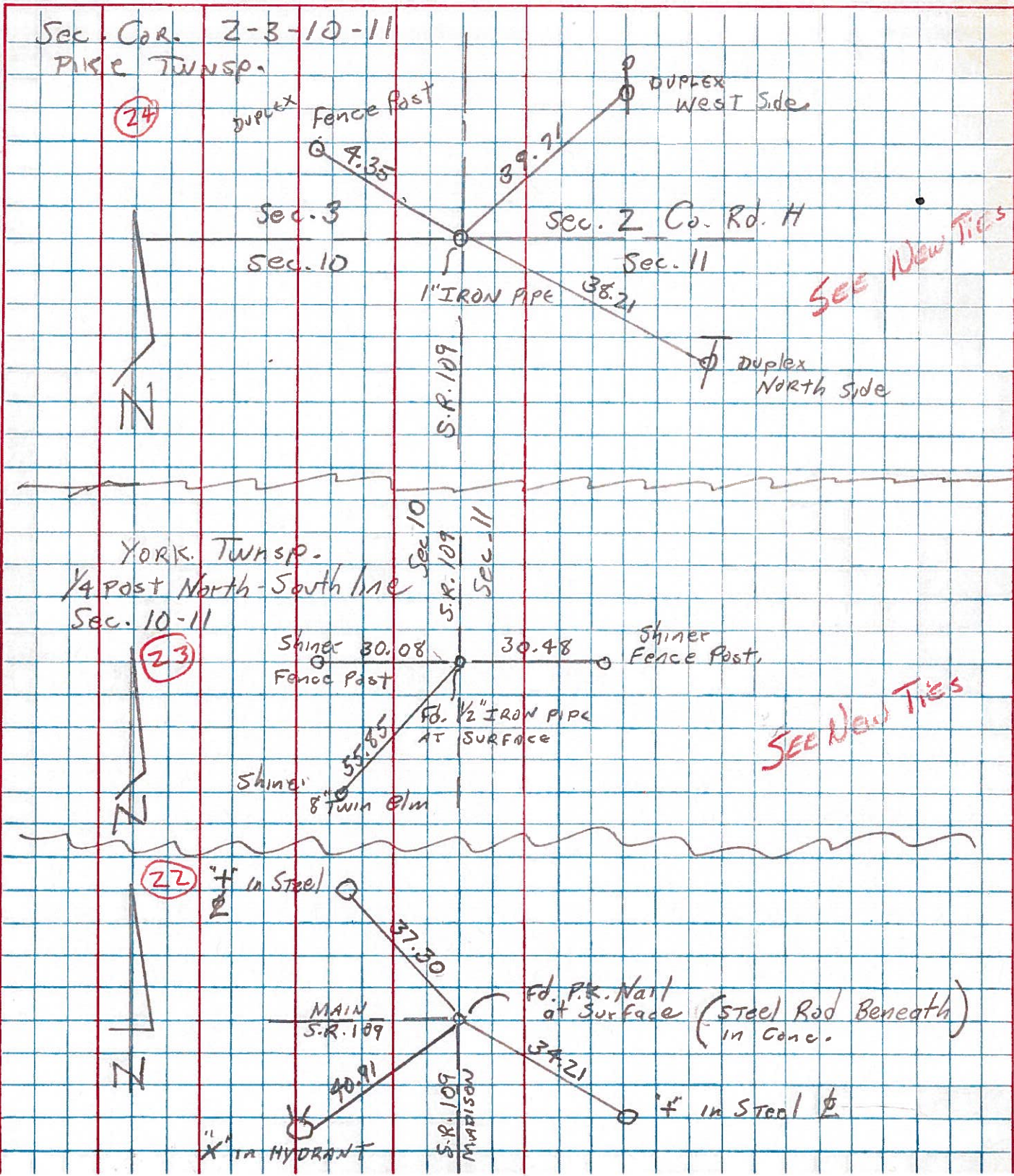



PERSONNEL TITLE PERSONNEL TITLE  
 Red Beach  
 Newcomb  
 Knape  
 Wise

COUNTY Fulton DATE Sept. 1970  
 S. R. 109 WEATHER \_\_\_\_\_  
 SEC. Delta, west TEMP. \_\_\_\_\_

DESCRIPTION CONTROL POINTS JOB NO. \_\_\_\_\_

LEFT CENTER LINE RIGHT

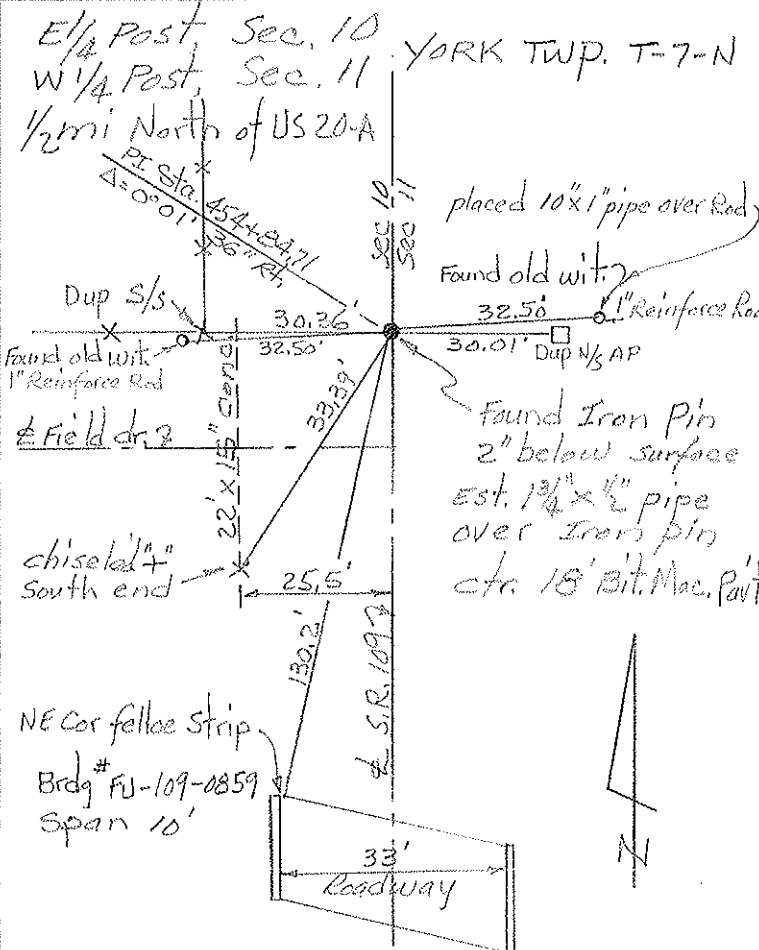
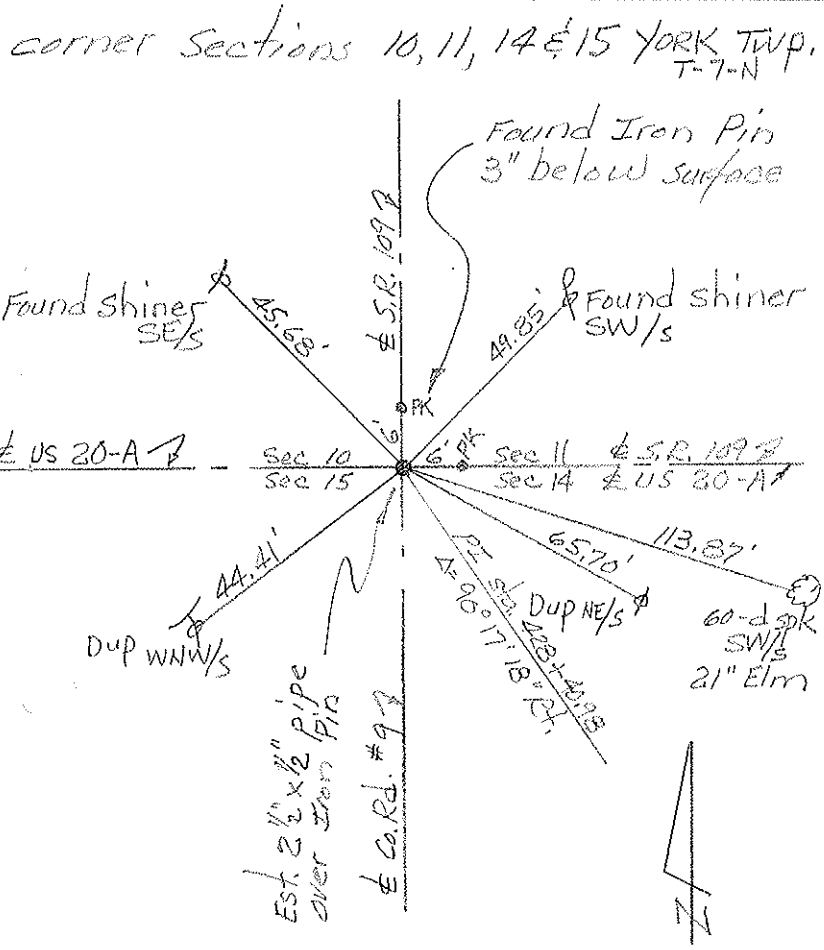
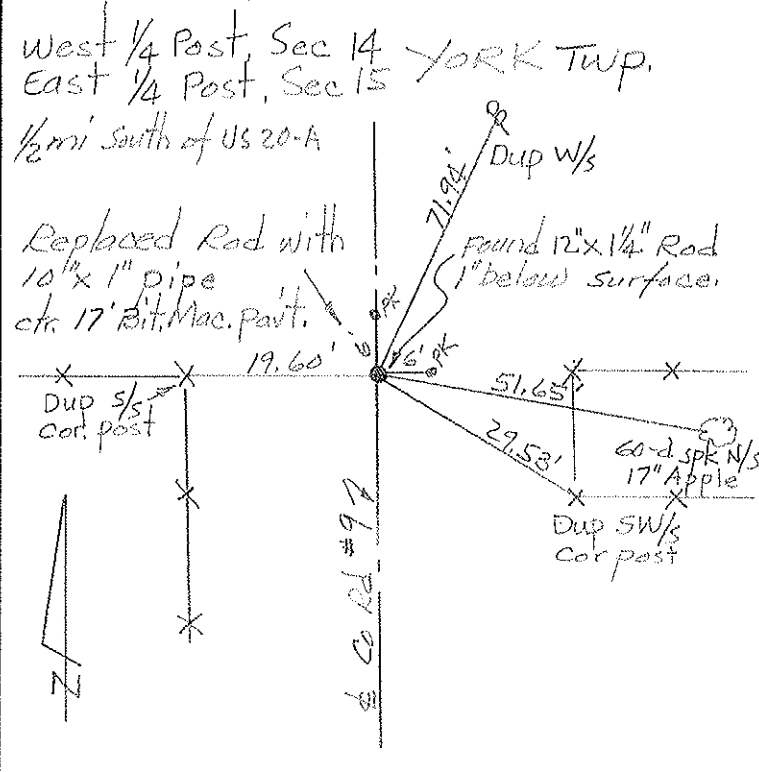
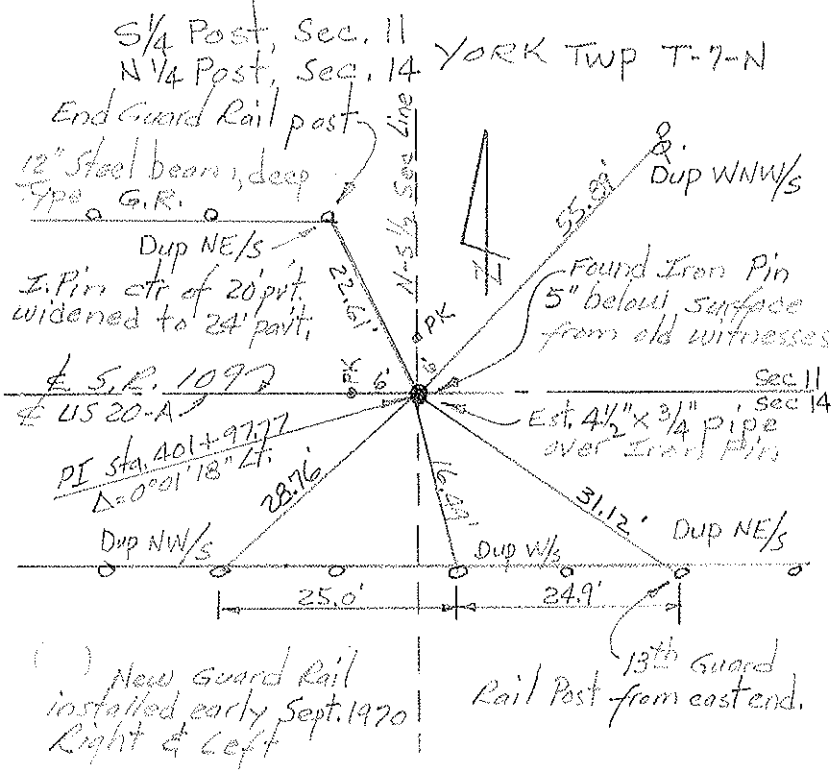

PERSONNEL	TITLE	PERSONNEL	TITLE	COUNTY	FULTON	DATE	Oct, 1970
Red Beach				S. R.	109	WEATHER	
Newcomb				SEC.	Delta-West	TEMP.	
Knape							
Wise							

DESCRIPTION: **ALIGNMENT & CONTROLS** JOB NO. \_\_\_\_\_

