

O.D.O.T. DISTRICT 2 SURVEY OFFICE (USE ONLY)

PERSONNEL

REFERENCE NO. 24

SHEET 3 OF 35

NOTES RHOADES DATE 4/23/21
 H.C. O'DONNELL WEATHER CLOUDY
 R.C. RHOADES TEMP. 46°

ROUTE SR 109
 COUNTY FULTON
 TOWNSHIP YORK
 SECTION 10
 T 7 N R 7 E

DWG BY NIESE PID PAVE TRAIN

TYPE MONUMENT MONBOX W/ 1" IPIN

ON SURFACE - ~~BELOW~~ ON

OFFSET Q PAVEMENT ON LT : RT

- TO - EDGE PAVEMENT

STATION: 481+53.60

HORZ.DATUM: NAD83(2011)

GEOID: NAVD88 2018

GRID: NORTHING: 703726.214

EASTING: 1547890.800

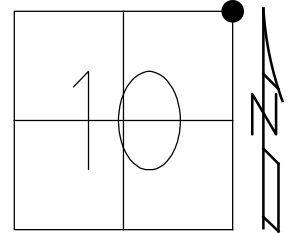

RECORD:
 DURING INSTALLATION OF
 MONBOX A STONE WAS
 FOUND APPROX. 2.5' BELOW
 THE SURFACE. THE LOCATION
 OF THE UNDISTURBED STONE
 AND THE LOCATION OF THE
 PROPOSED IPIN WAS FOUND TO
 BE A COMMON POINT. MONBOX
 IS TO BE SET OVER STONE
 8/6/98
 FD MONBOX
 6/8/12, SAH
 3/4/13
 FD MONBOX
 W/ 1" IPIN
 REF24
 4/23/21, JFO
 8/26/21, JFO

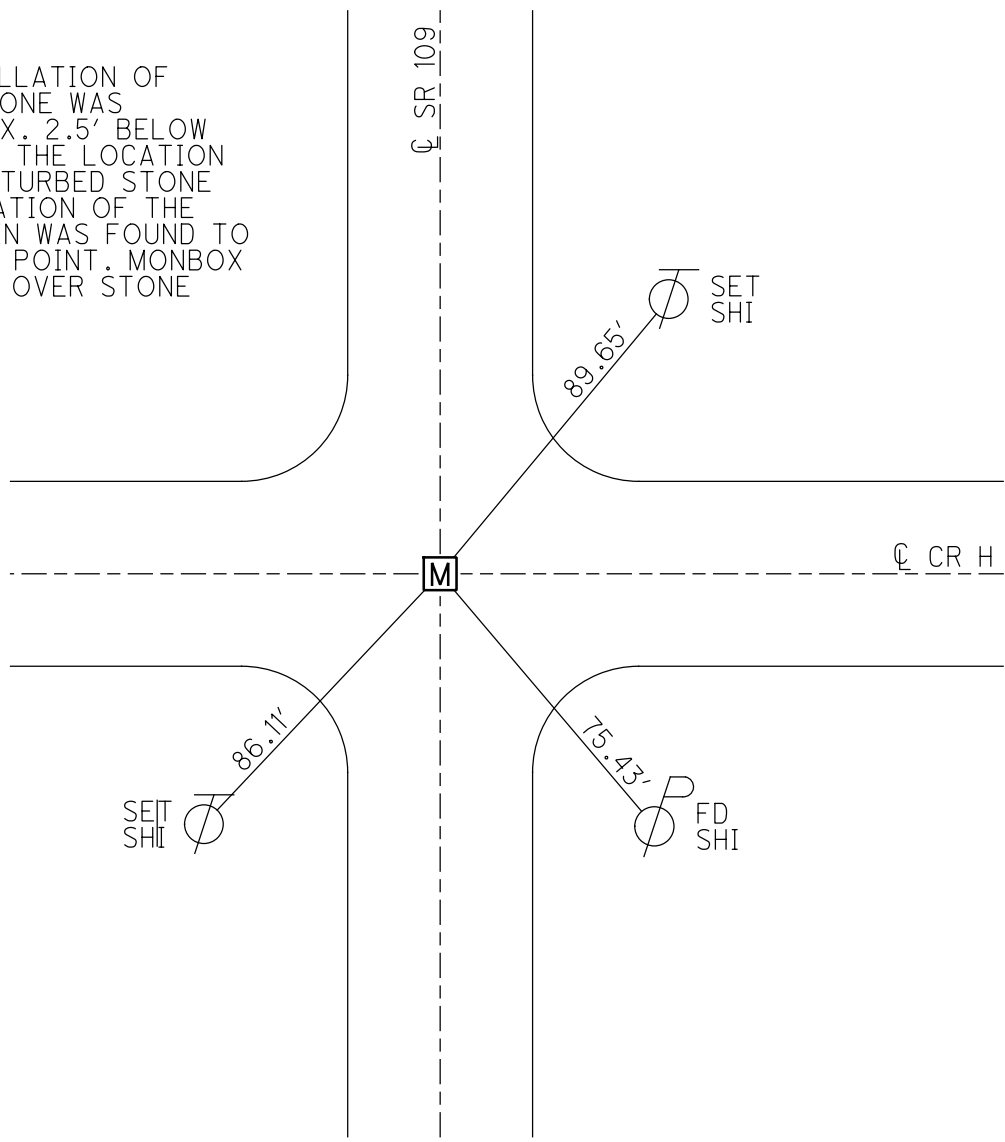

O.D.O.T. DISTRICT 2 SURVEY OFFICE (USE ONLY)

PERSONNEL

REFERENCE NO. 24

SHEET 3 OF 35

NOTES HUSS

DATE 06-08-12

ROUTE SR 109

H.C. HUSS

WEATHER CLEAR/FAIR

COUNTY FULTON

R.C. CANTERBURY

TEMP. 74°

TOWNSHIP YORK

HARBAUGH

SECTION 10

COUTCHER

T 7 N R 7 E

TYPE MONUMENT MON BOX

ON SURFACE - BELOW ON

LEFT - ☉ PAV'T - RIGHT ON

 TO EDGE PAVEMENT

S.L.M. 481+53.6

Grid: Northing: 703726.167 Easting: 1547890.790

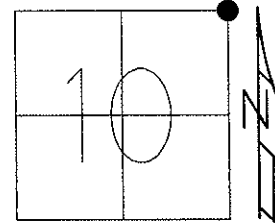

NOTE:
 08-06-98
 DURING INSTALLATION OF MON.
 BOX A STONE WAS FOUND APPROX.
 2.5' BELOW THE SURFACE. THE
 LOCATION OF THE UNDISTURBED
 STONE AND THE LOCATION
 OF THE PROPOSED IPIN WAS
 FOUND TO BE A COMMON POINT.
 MON. BOX IS TO BE
 SET OVER STONE
 06-08-12 FD MON BOX

06-08-12 GPS, REF 24
 03-04-13 GPS, FIN 24

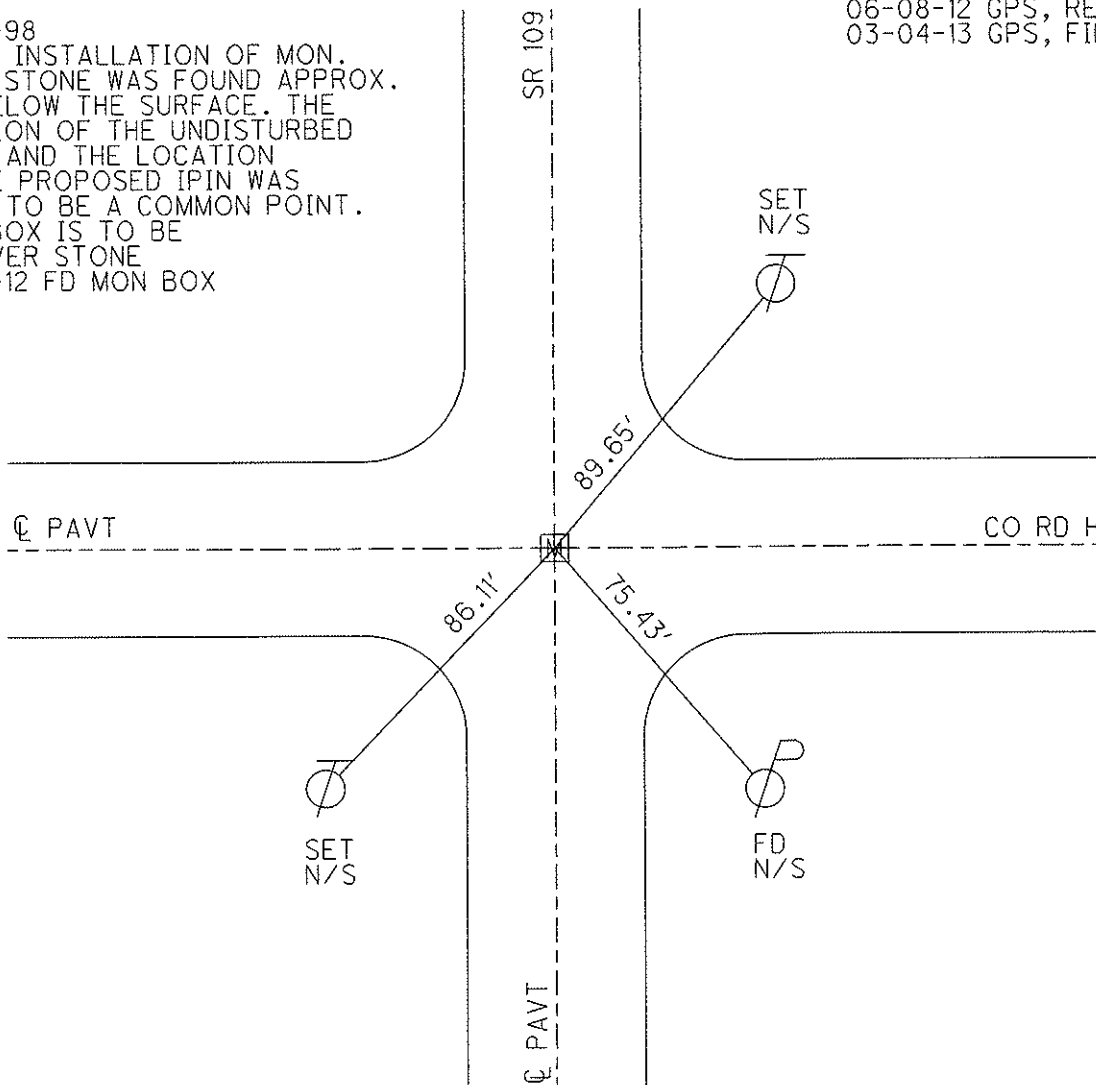

O.D.O.T. DISTRICT 2 SURVEY OFFICE

PERSONNEL

REFERENCE NO. 24

SHEET 2 OF 2

NOTES VAN DUSEN

H.C. STEVE HUSS

R.C. _____

DATE 8-6-98

WEATHER CLOUDY

TEMP. +27°C

ROUTE S.R. 109

COUNTY FULTON

TOWNSHIP YORK

SECTION 10

T 2 NR 7 E

TYPE MONUMENT STONE

~~ON SURFACE~~ - BELOW 0.762

LEFT - & PAW'T. - RIGHT YES

TO _____ EDGE PAVEMENT

S.L.M. 14+679.88

481+53.6/9.12

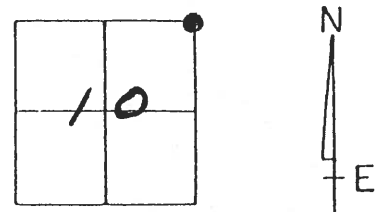

NOTE: LET THE RECORD SHOW THAT DURING THE INSTALLATION OF MON. BOX A STONE WAS FOUND APPROX. 2.5 FEET BELOW THE SURFACE. THE LOCATION OF THE STONE (WHICH WAS NOT-DISTURBED) AND THE LOCATION OF THE PROPOSED IRON PIN IN BOX WAS FOUND TO BE A COMMON POINT.

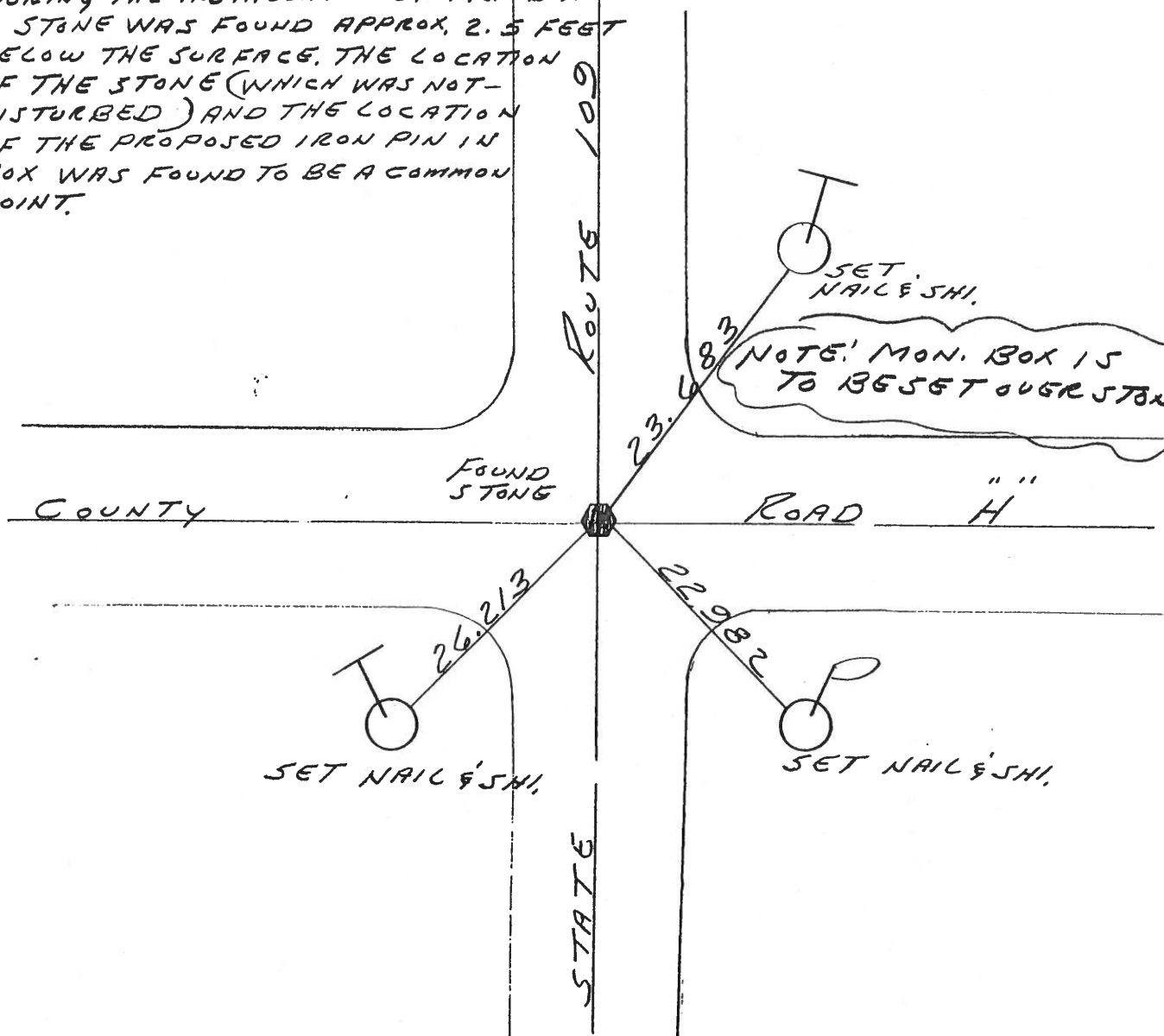

O.D.O.T. DISTRICT 2 SURVEY OFFICE

PERSONNEL _____

REFERENCE NO. 24

SHEET 2 OF 28

NOTES LOEHRKE

H.C. VAN DUSEN

R.C. Hoss

Cox

DATE 6-3-97

WEATHER Cloudy, Windy

TEMP. +58° F

Reset 10-6-97

C.L.

ROUTE 109

COUNTY Fulton

TOWNSHIP York

SECTION 10

T 7 N R 7 E

TYPE MONUMENT Ed P.K. WASHER

ON SURFACE - ~~BELOW~~ Yes

LEFT-Q PAV'T. - RIGHT Yes Both Roads

TO EDGE PAVEMENT

S.L.M. 14+679.88 (481+63)

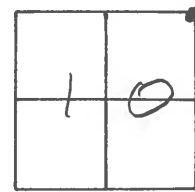

SET PK. WASHER
10-1-90
MB

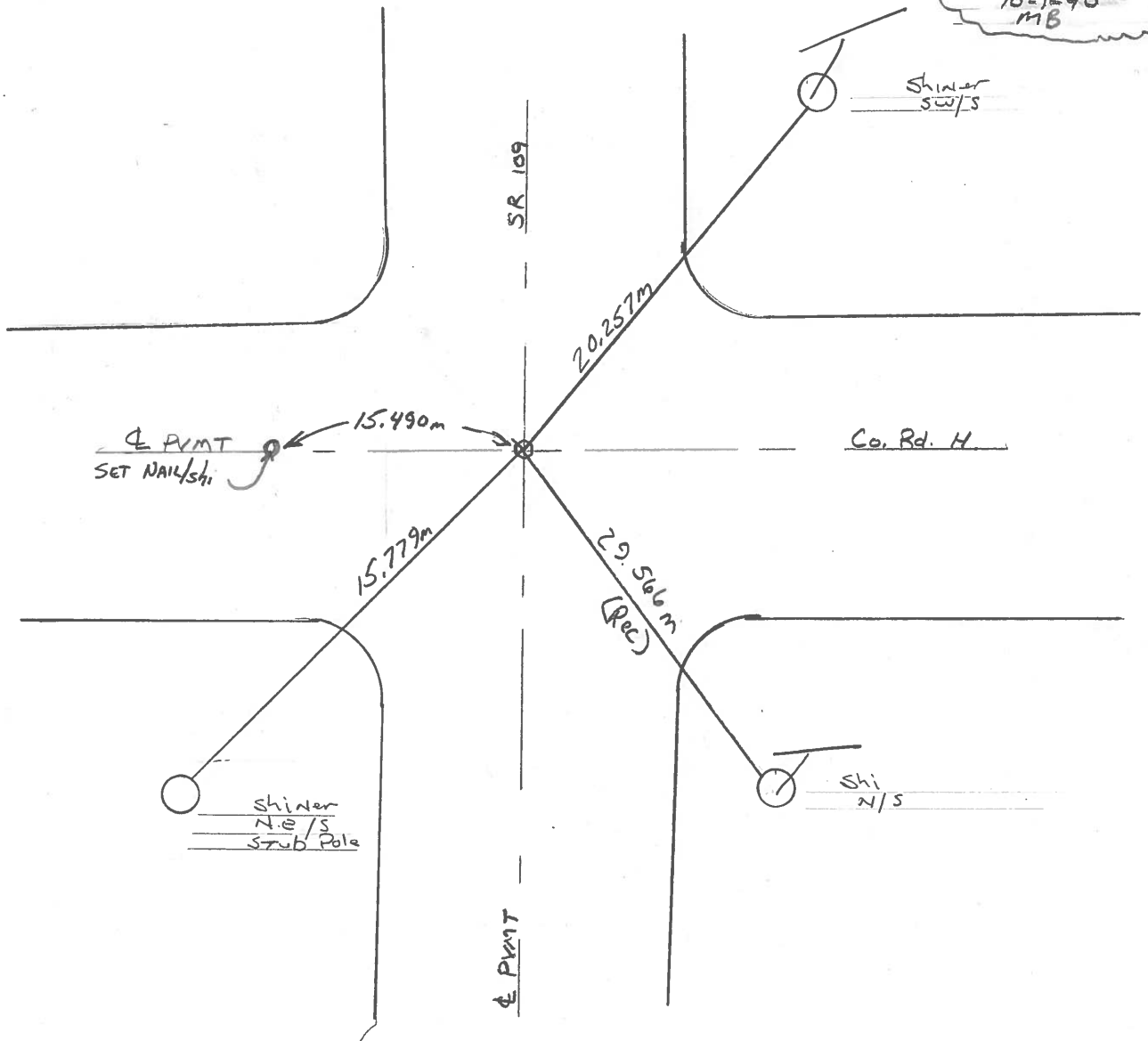

O.D.O.T. DISTRICT 2 SURVEY OFFICE

PERSONNEL _____

REFERENCE NO. 24

SHEET _____ OF _____

NOTES BAERTHISEL

H.C. _____

DATE 8-31-90

ROUTE 109

R.C. HOFFMAN

WEATHER Clear

COUNTY Fulton

TEMP. +72°

TOWNSHIP YORK

SECTION 10

T 7 N R 7 E

TYPE MONUMENT Sm RR Spk

ON SURFACE - ~~BELOW~~ YES

LEFT - & PAV'T. - RIGHT YES Both Rds

TO EDGE PAVEMENT

S.L.M. 481+63

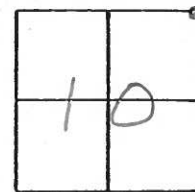

Set P.K. & Washer
10-1-90
mB

Reced STA.
55+64

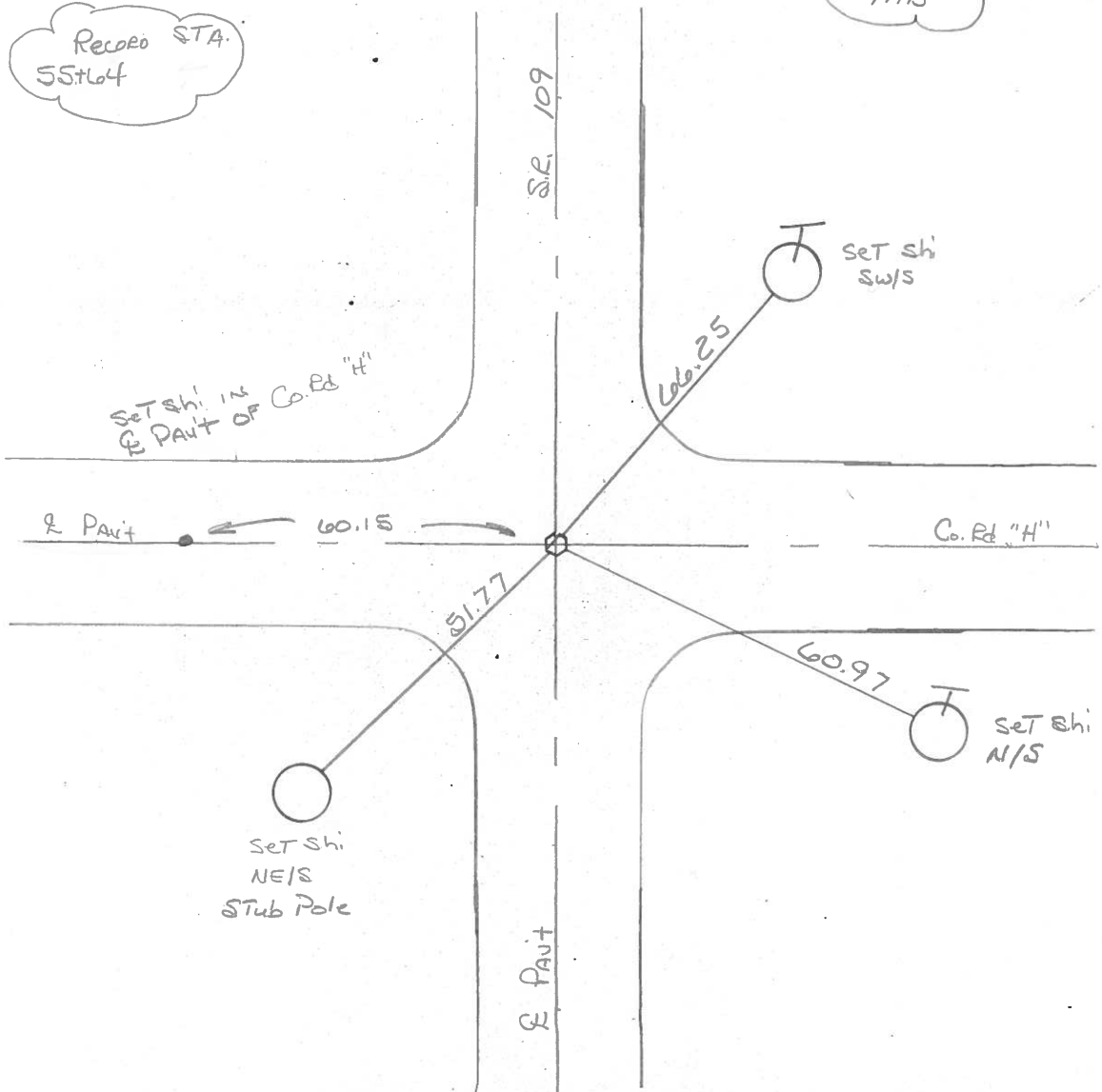

PERSONNEL: STANLEY, BROOKS, ARNOLD
 TITLE: ROAD "H" BETWEEN Rd 10" & SR#10
 SEC. 3.10 T-7-N R-7-E
 CORNER 1/4 CORNER TWP. PIKE, YORK
 DATE 5-9-88 WEATHER OVERCAST @ 66° PM
 S WIND 20-30

DESCRIPTION: REFERENCED EXISTING 1" PIPE OVER STONE & BRICK. STONE RECOVERED BY R. BEACH 10-1970. BEACH LOWERED STONE TO 22" AND ESTABLISHED 1" X 20" PIPE. SET PK NAILS 3' N & W, REMOVED PIPE. SET HARROW TOOTH AFTER RESURFACING 7-5-88 CS.

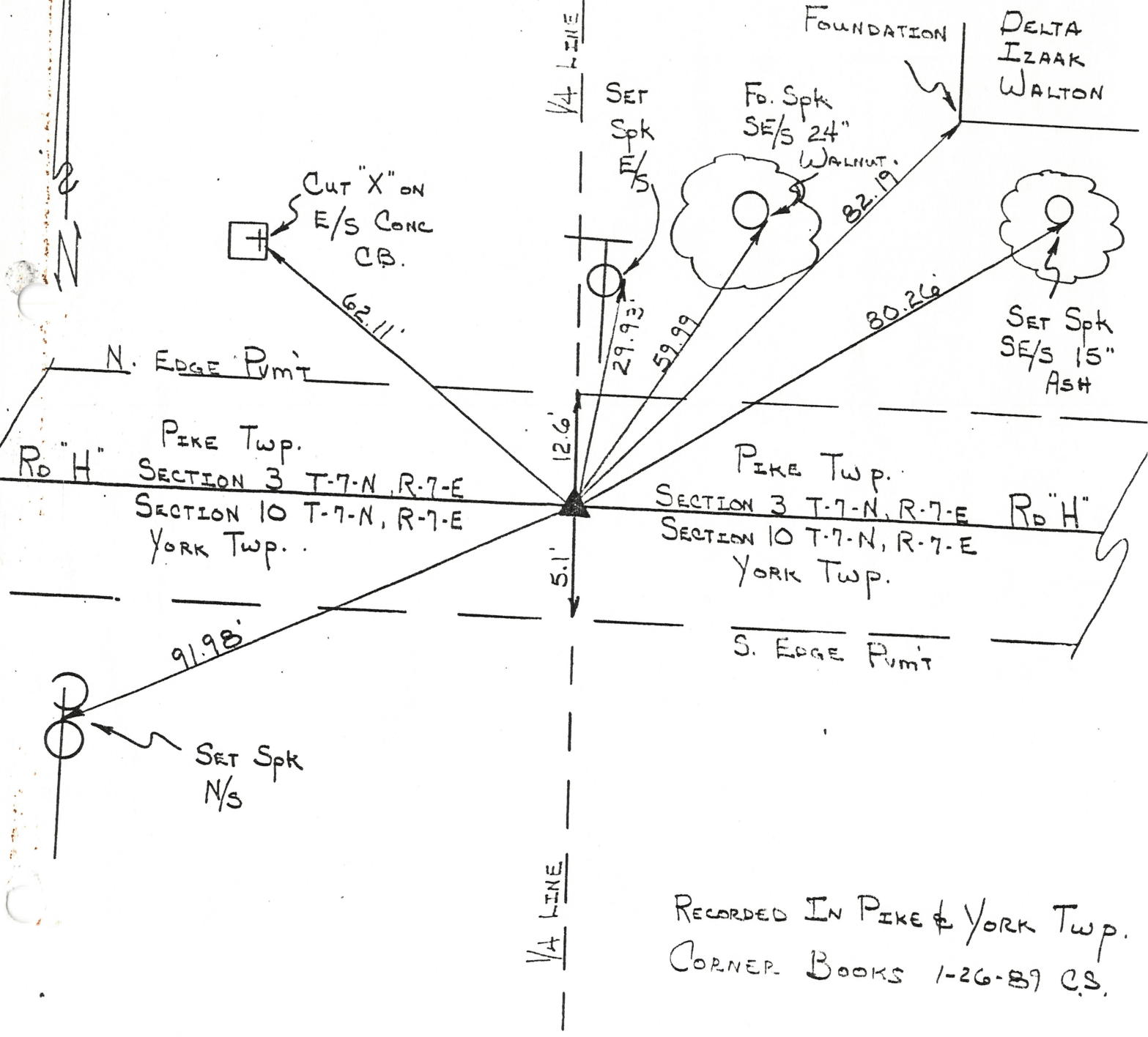

RECORDED IN PIKE & YORK TWP.
 CORNER BOOKS 1-26-89 CS.

Q.D.O.T. DISTRICT 2 SURVEY OFFICE

SHEET 2 OF

County Fulton S.R. 109

Date 11 April 84

Township York

Weather Fair

Section 2-3-10-11

Temp. 48°

T N, R E

Personnel L. Stone

P. Neuser

R. Michalek

D. Curtis

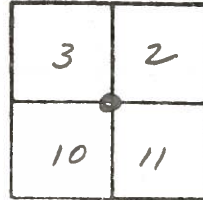

REF. NO. 24

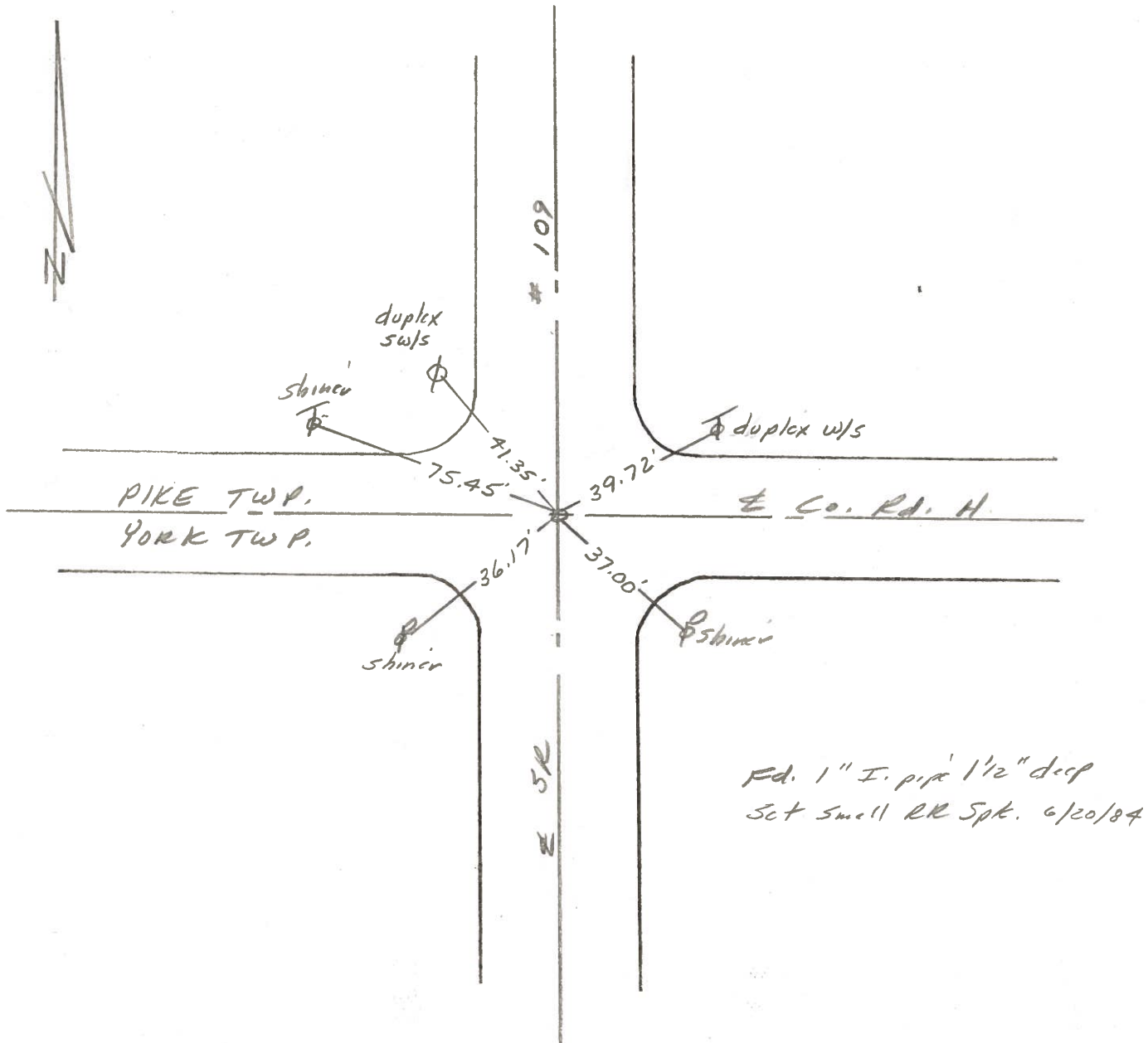

PERSONNEL TITLE PERSONNEL TITLE

Red Beach
W. Krape

COUNTY Fulton DATE 15 Feb '77

S. R. 109 WEATHER

SEC. PIKE TWP. TEMP.

DESCRIPTION CONTROL POINTS JOB NO.

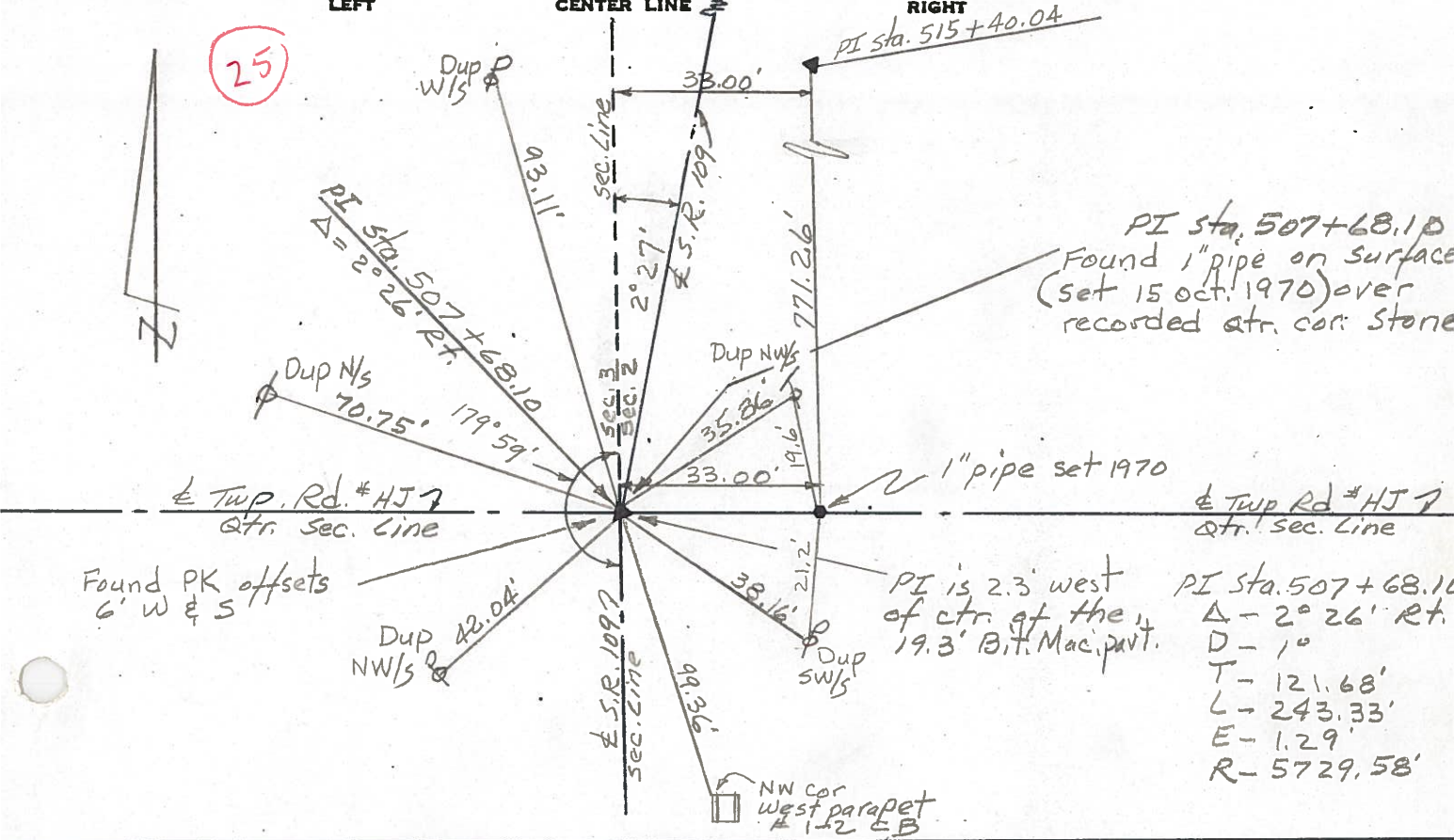

PI Sta. 507+68.10
 Found 1" pipe on surface
 (set 15 Oct. 1970) over
 recorded ctr. cor. stone

PI Sta. 507+68.10
 Δ - 2° 26' Rt.
 D - 10
 T - 121.68'
 L - 243.33'
 E - 1.29'
 R - 5729.58'

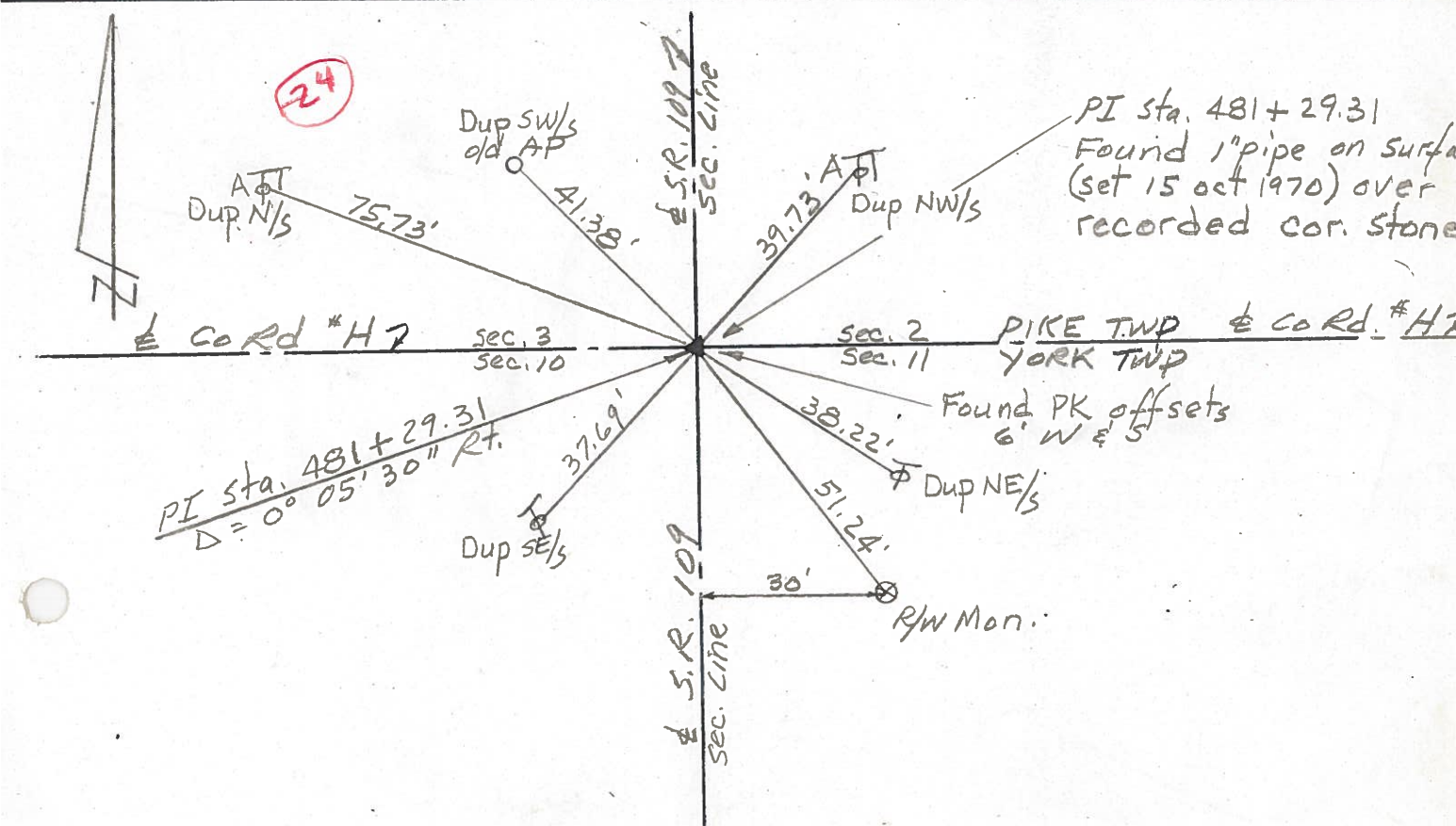

PI Sta. 481+29.31
 Found 1" pipe on surface
 (set 15 Oct 1970) over
 recorded cor. stone

PERSONNEL	TITLE	PERSONNEL	TITLE	COUNTY	DATE
Tomsic				FULTON	July 18-73
Nouses				S. R. 109	WEATHER clear
Granata				SEC. DELTA	TEMP. 78°
Kanyo		Boyle		DESCRIPTION MON	JOB NO. 024610

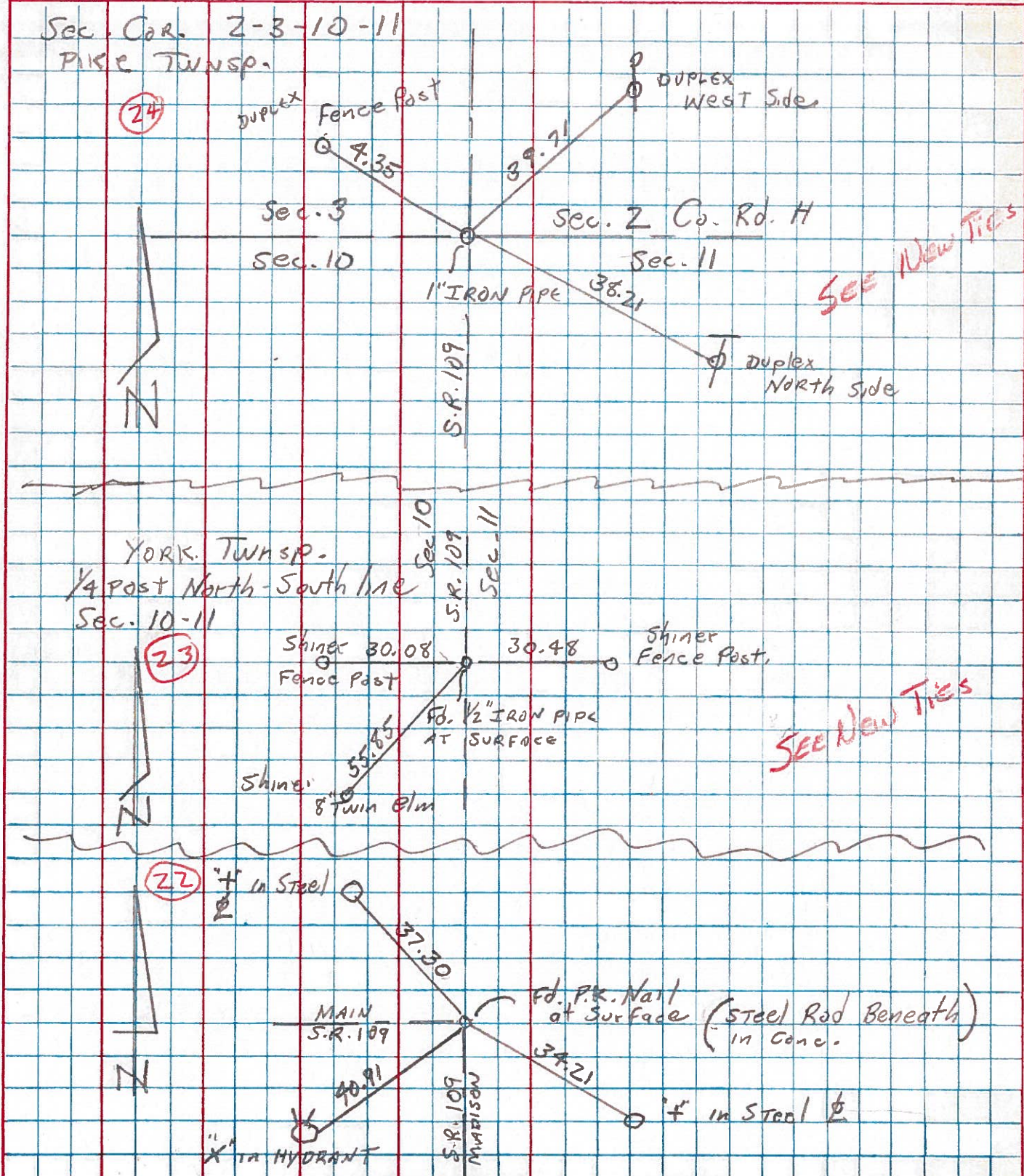

PERSONNEL	TITLE	PERSONNEL	TITLE	COUNTY	FULTON	DATE	Nov. -- Dec. 1970
Red Beach				S. R.	109	WEATHER	
Newcomb				SEC.	Pike-Royalton twp (pt)	TEMP.	
Knape				ALIGNMENT and CONTROLS			
Wise				DESCRIPTION	LEFT	CENTER LINE	RIGHT
							JOB NO.

S.R. 109 from the York-Pike Township Line,
 Sta. 481/29.31 (Co. Rd. H) northerly to the
 Jct. of US 20, Royalton Twp, Sta. 785/89.23

INDEX

	Sheet #
ALIGNMENT and CONTROLS -----	1 to 8
CONTROL WITNESSES -----	9 to 19

PERSONNEL	TITLE	PERSONNEL	TITLE
Red Beach			
Newcomb			
Knappe			
Wise			

COUNTY FULTON DATE Oct. 1970

S. R. 109 WEATHER _____

SEC. PIKE TWP. TEMP. _____

CONTROL POINTS

CORNER Sec. 3 & 4 Pike Twp, T-7-N
 CORNER Sec. 9 & 10 YORK TWP, T-7-N

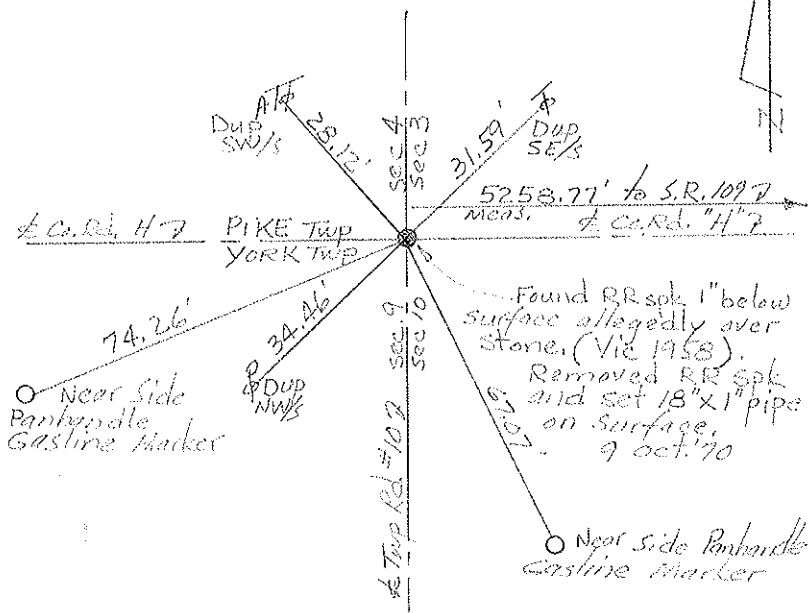

S 1/4 Post Sec. 3, Pike Twp, T-7-N

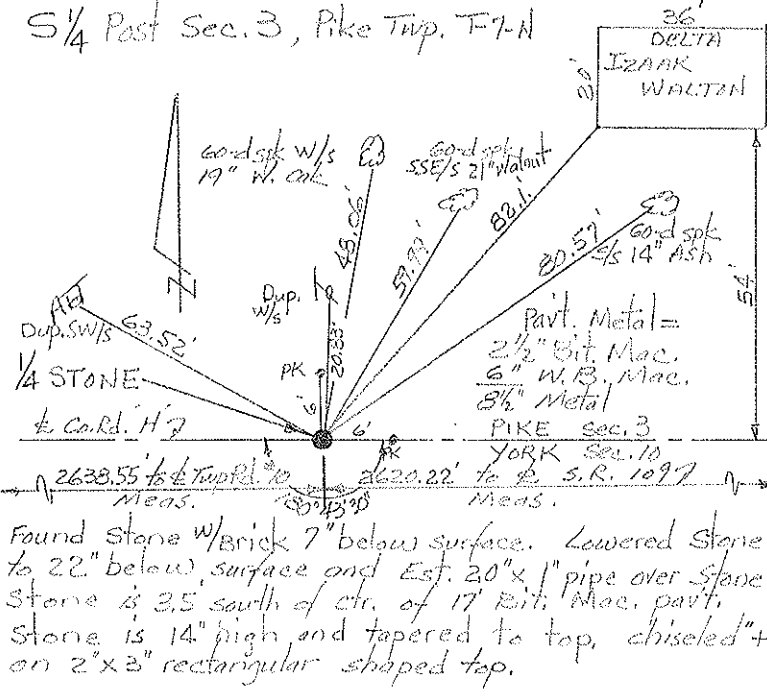

Cor. Sec. 2 & 3 PIKE TWP, T-7-N
 Cor. Sec. 10 & 11 YORK TWP, T-7-N
 Jct. S.R. 109 & Co. Rd. "H"

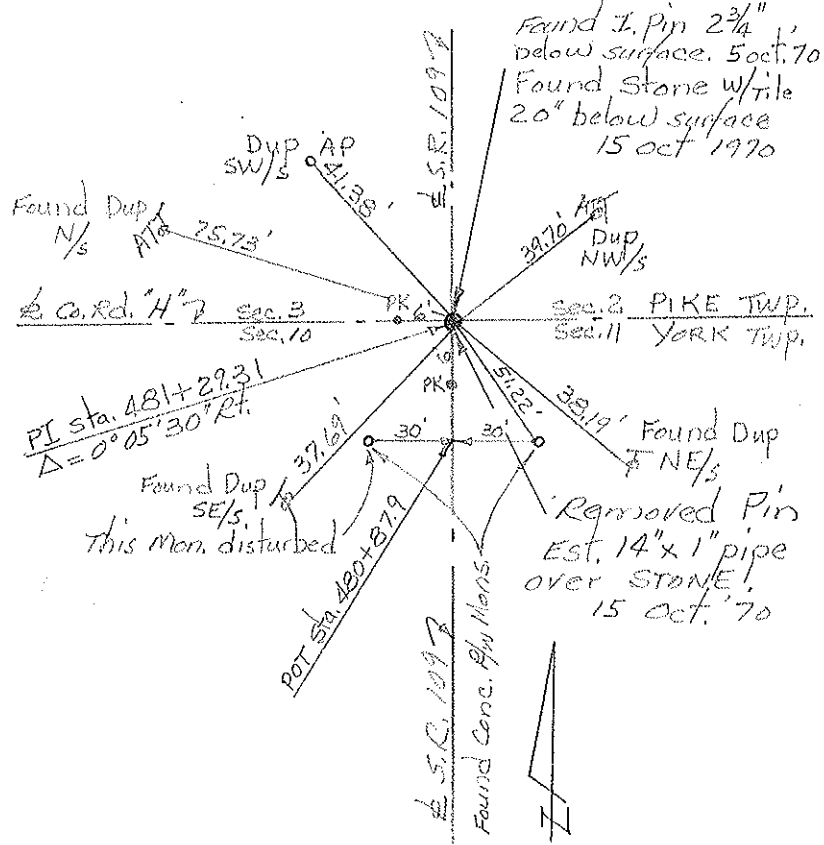

S 1/4 Post, Sec. 2, PIKE TWP, T-7-N

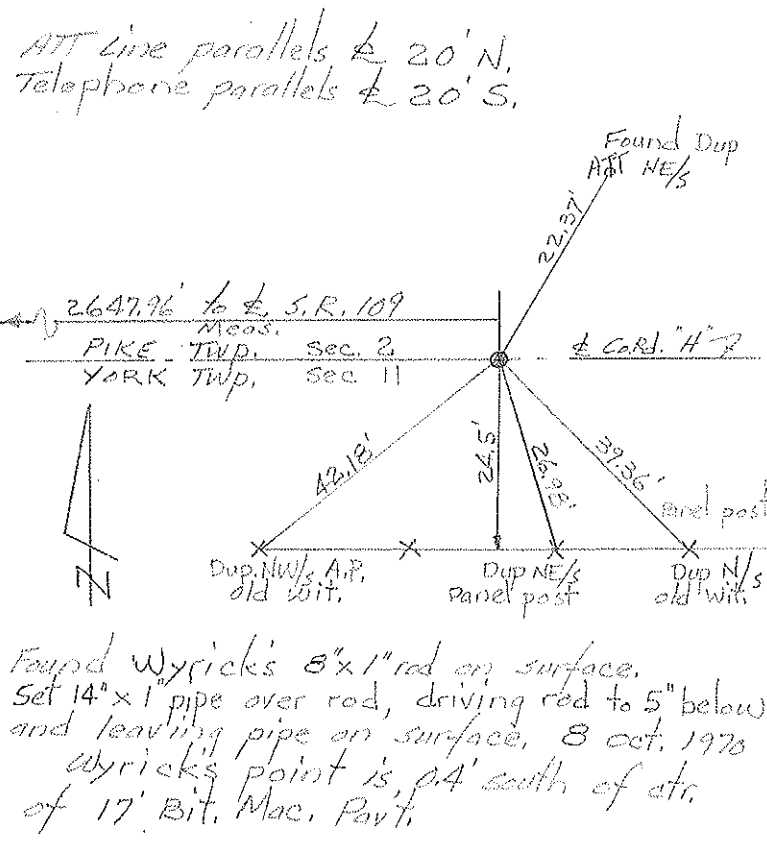

PERSONNEL	TITLE	PERSONNEL	TITLE	COUNTY	DATE
Red Beach				FULTON	Oct. 1970
Newcomb				S. R. 109	WEATHER
Knape				SEC. PIKE TWP	TEMP.
Wise					JOB NO.

ALIGNMENT & CONTROLS

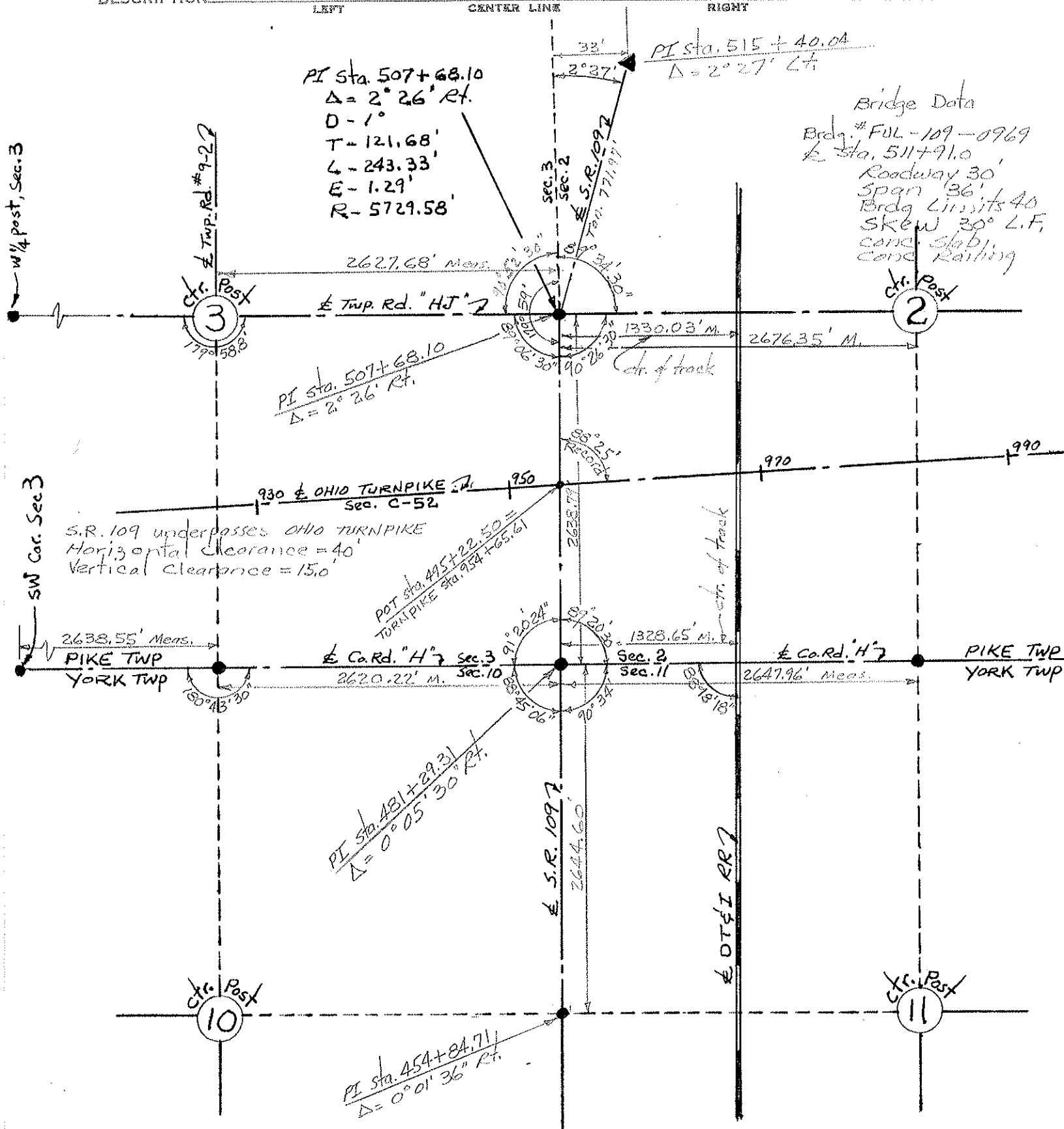

PERSONNEL	TITLE	PERSONNEL	TITLE	COUNTY	DATE
Red Beach				FULTON	Oct. 1970
Newcomb				S. R. 109	WEATHER
Kinape				SEC. US-20-A North	TEMP.
Wise					JOB NO.

ALIGNMENT & CONTROLS

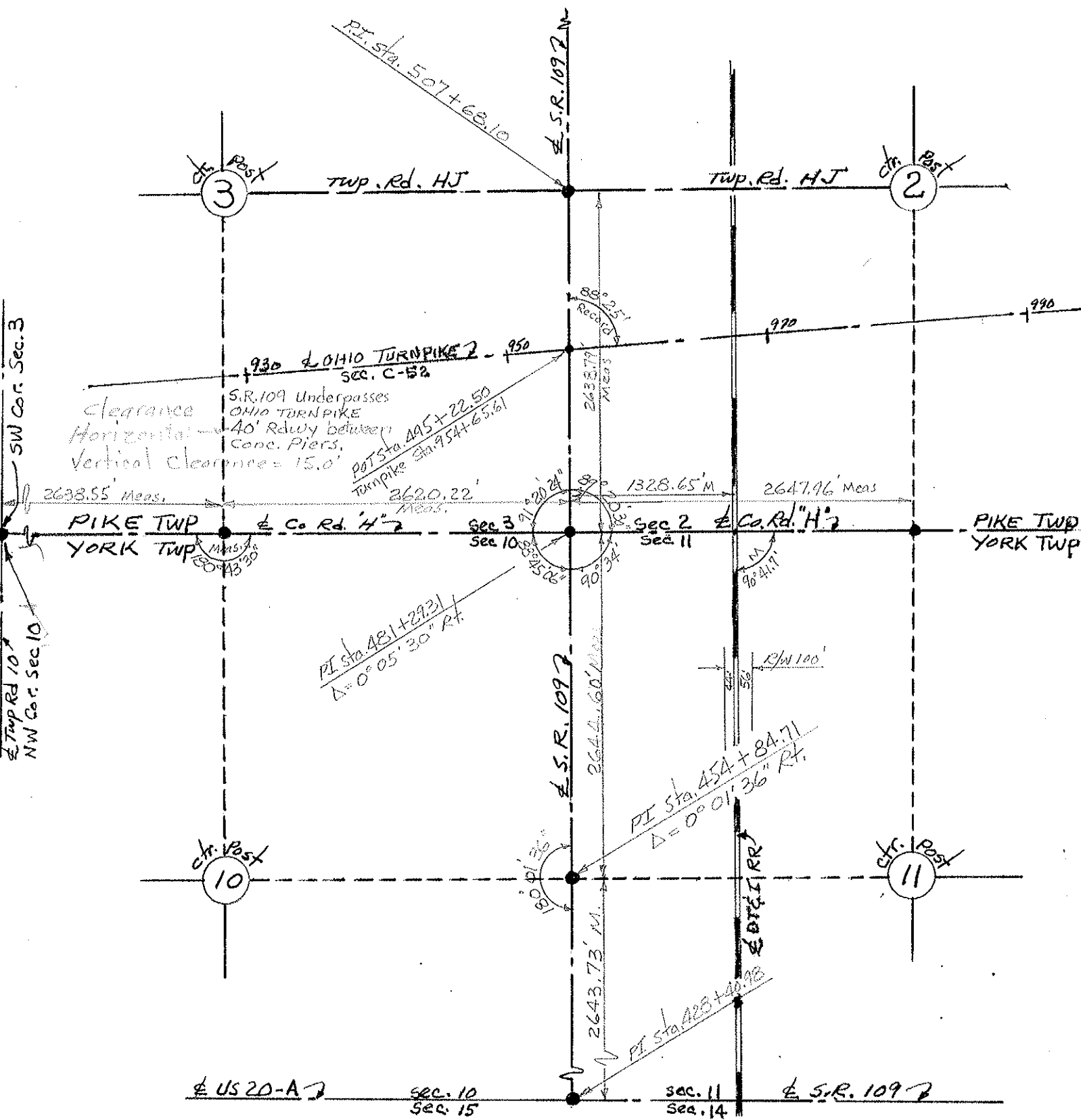

SW Cor. Sec. 3

SW Cor. Sec. 10

US 20-A

SEC. 10
SEC. 15

SEC. 11
SEC. 14

S.R. 109