

O.D.O.T. DISTRICT 2 SURVEY OFFICE (USE ONLY)

PERSONNEL

REFERENCE NO. 25

SHEET 7 OF 35

NOTES RHOADES
 H.C. O'DONNELL
 R.C. RHOADES

DATE 4/23/21
 WEATHER CLOUDY
 TEMP. 46°

ROUTE SR 109
 COUNTY FULTON
 TOWNSHIP PIKE
 SECTION 2
 T 7 N R 7 E

DWG BY NIESE PID PAVE TRAIN

TYPE MONUMENT MONBOX W/ 1" IPIN

ON SURFACE - ~~BELOW~~ ON

OFFSET \varnothing PAVEMENT ON LT : RT
- TO - EDGE PAVEMENT

STATION: 510+24.71

HORZ.DATUM: NAD83(2011) GEOID: 2018

GRID: NORTHING: 706596.506 EASTING: 1547953.257

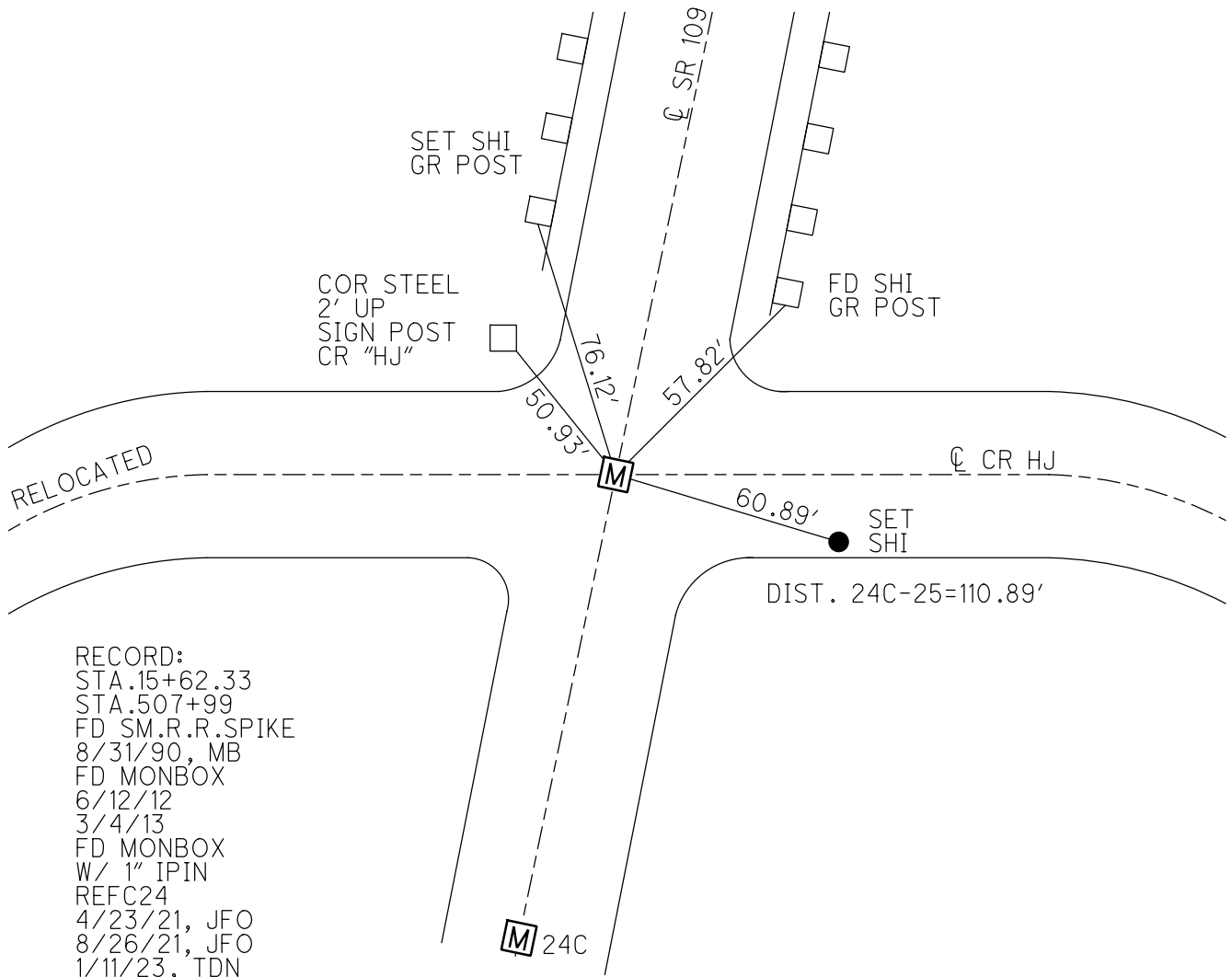
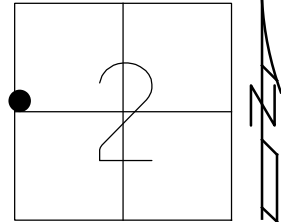

RECORD:
 STA.15+62.33
 STA.507+99
 FD SM.R.R.SPIKE
 8/31/90, MB
 FD MONBOX
 6/12/12
 3/4/13
 FD MONBOX
 W/ 1" IPIN
 REFC24
 4/23/21, JFO
 8/26/21, JFO
 1/11/23, TDN

O.D.O.T. DISTRICT 2 SURVEY OFFICE (USE ONLY)

PERSONNEL _____ REFERENCE NO. 25 SHEET 7 OF 35
 NOTES RHOADES DATE 4/23/21 ROUTE SR 109
 H.C. O'DONNELL WEATHER CLOUDY COUNTY FULTON
 R.C. RHOADES TEMP. 46° TOWNSHIP PIKE
 DWG BY NIESE PID PAVE TRAIN SECTION 2
 T 7 N R 7 E

TYPE MONUMENT MONBOX W/ 1" IPIN
 ON SURFACE - ~~BELOW~~ ON
 OFFSET \varnothing PAVEMENT ON LT : RT
- TO - EDGE PAVEMENT
 STATION: 510+24.71

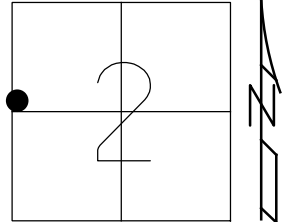

HORZ. DATUM: NAD83(2011) GEOID: 2018
 GRID: NORTHING: 706596.506 EASTING: 1547953.257

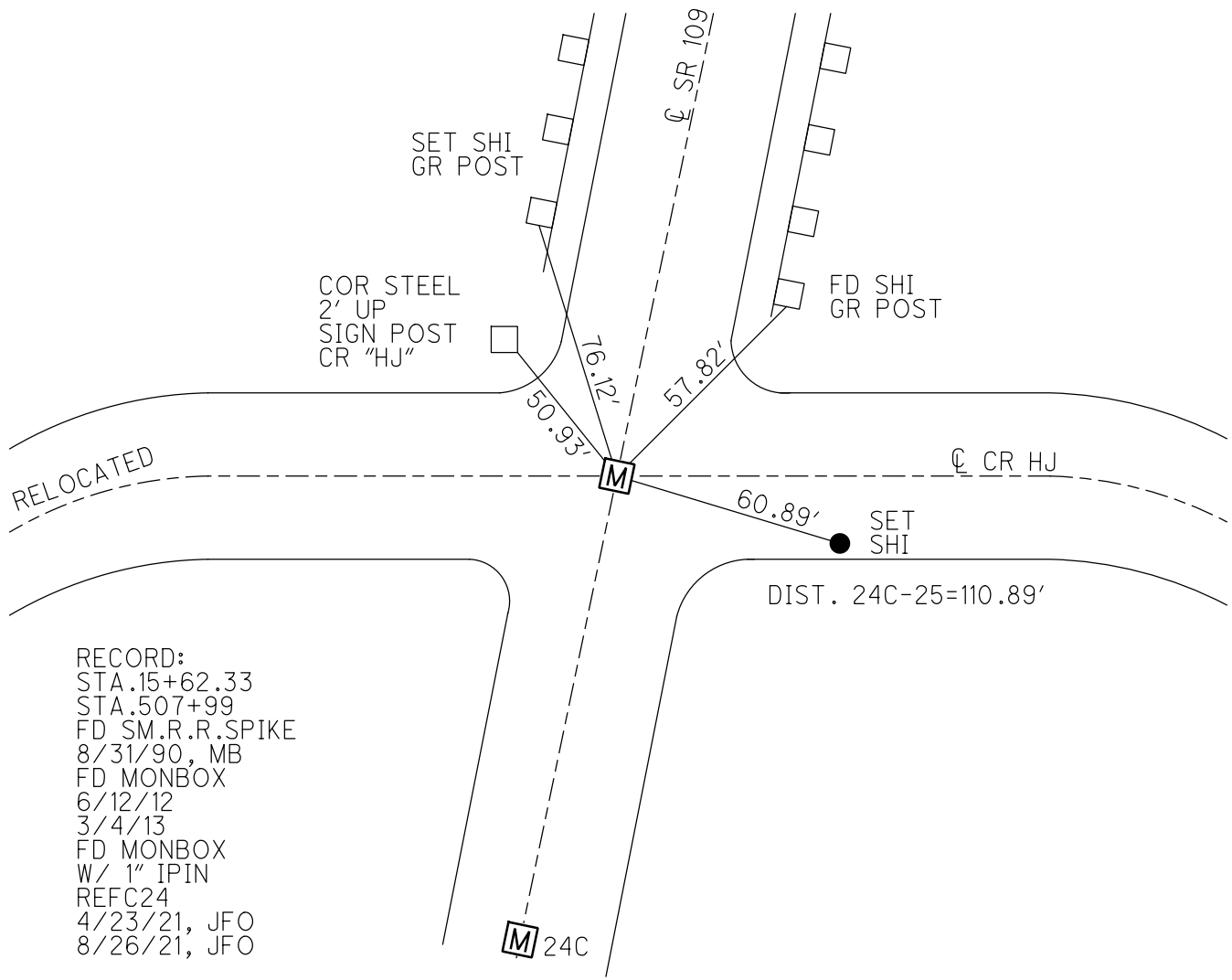

O.D.O.T. DISTRICT 2 SURVEY OFFICE (USE ONLY)

PERSONNEL

REFERENCE NO. 25-AA

SHEET 8 OF 35

NOTES HUSS

DATE 06-12-12

ROUTE SR 109

H.C. HUSS

WEATHER CLEAR

COUNTY FULTON

R.C. CANTERBURY

TEMP. 76°

TOWNSHIP PIKE

COUTCHER

SECTION 2

T 7 N R 7 E

TYPE MONUMENT MON BOX

ON SURFACE - BELOW ON

LEFT - Q PAV'T - RIGHT ON

- TO - EDGE PAVEMENT

S.L.M. 511+43

Grid: Northing: 706596.494 Easting: 1547953.204

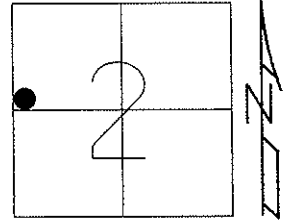

06-12-12 GPS REF A25, SAH
03-04-13 GPS FIN A25, MC

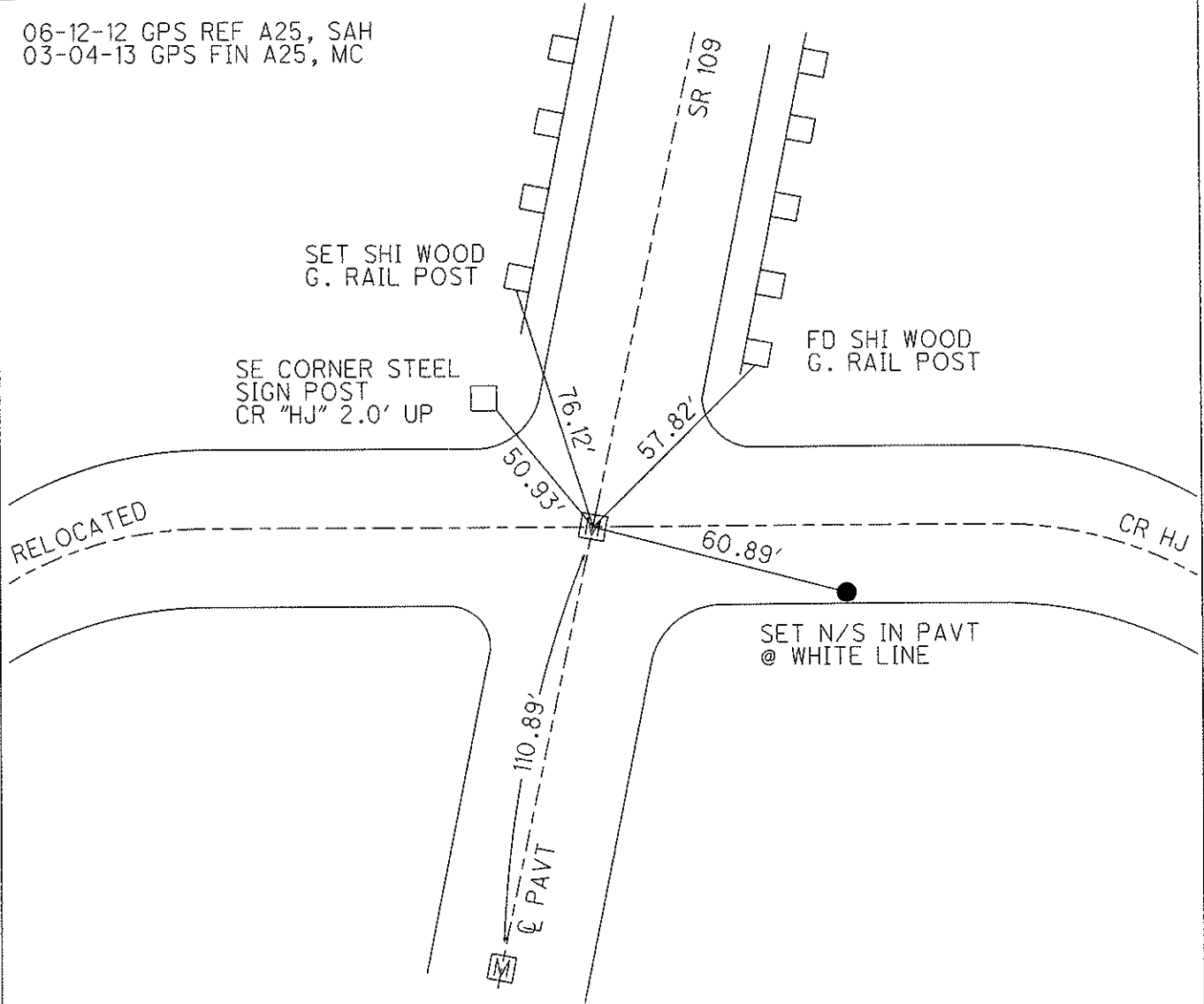

O.D.O.T. DISTRICT 2 SURVEY OFFICE (USE ONLY)

PERSONNEL _____

REFERENCE NO. 25

SHEET 6 OF 35

NOTES BARNHESEL

DATE 08-31-90

ROUTE SR 109

H.C. BARNHESEL

WEATHER CLEAR

COUNTY FULTON

R.C. HOFFMAN

TEMP. 72°

TOWNSHIP PIKE

SECTION 3

T 7 N R 7 E

TYPE MONUMENT _____ SM RR SPK _____

ON SURFACE - BELOW _____ ON _____

LEFT - \odot PAV'T - RIGHT 3.5'

_____ TO _____ EDGE PAVEMENT

S.L.M. 507+99

Grid: Northing: _____ Easting: _____

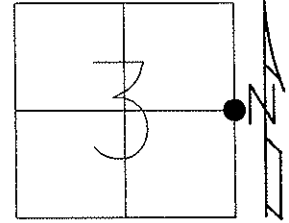

NOTE:
ROAD HJ WAS
RELOCATED BY
THE TURNPIKE
INTERCHANGE
PROJECT; 1996

SEE NEXT SHEET

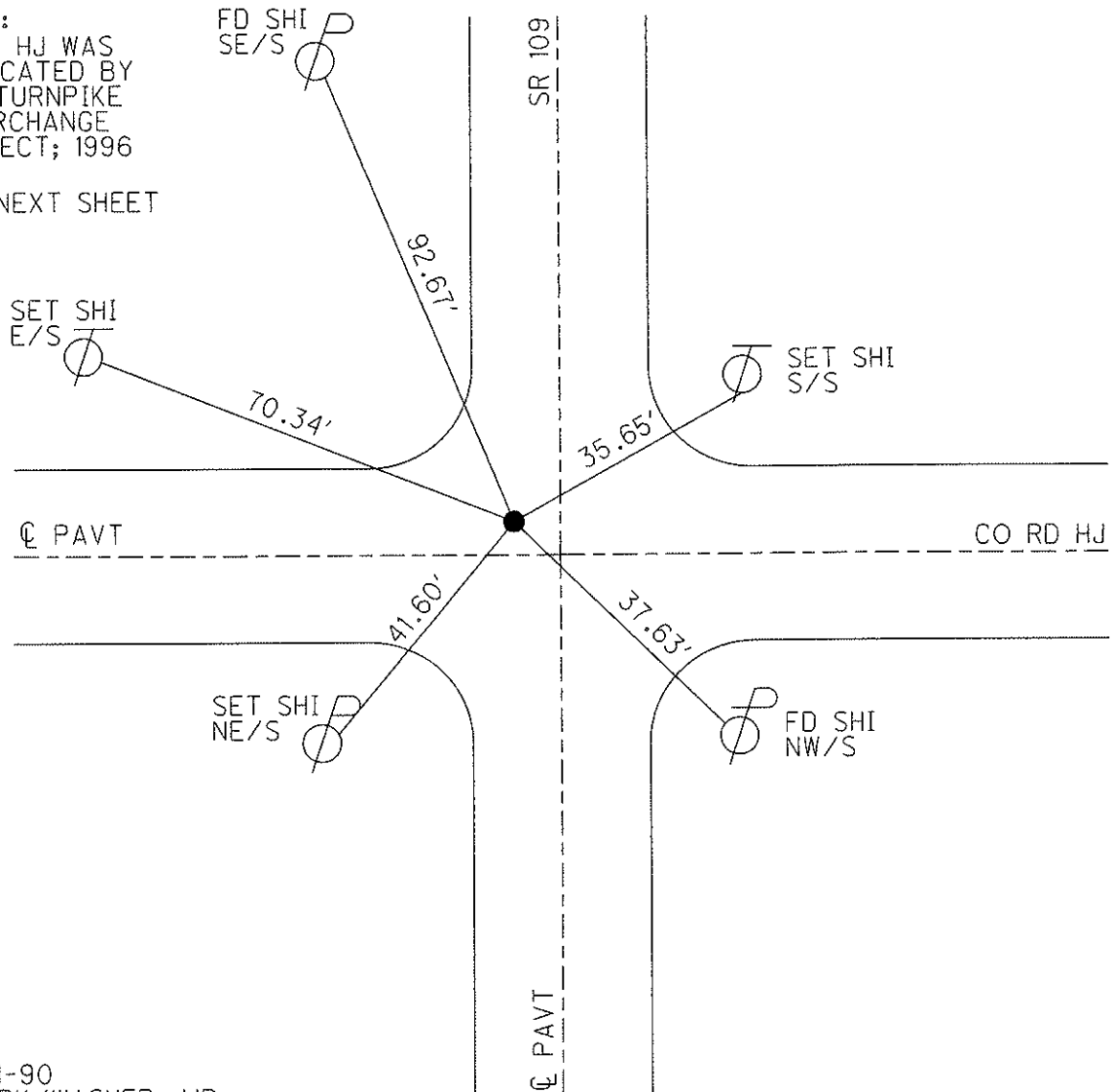

10-01-90
SET PK/WASHER, MB

O.D.O.T. DISTRICT 2 SURVEY OFFICE

PERSONNEL _____

REFERENCE NO. 25

SHEET 5 OF 28

NOTES BARNHISEL

H.C. " "

R.C. HOFFMAN

DATE 8-31-90

WEATHER clear

TEMP. +72°

ROUTE 109

COUNTY Fulton

TOWNSHIP PIKE

SECTION 3

T 7 N R 7 E

TYPE MONUMENT Sm RR Spk

ON SURFACE - ~~BELOW~~ yes

LEFT- ~~&~~ PAV'T. - ~~RIGHT~~ 3.5

~~—~~ TO ~~—~~ EDGE PAVEMENT

S.L.M. 507+99 2.5 N. of & W.

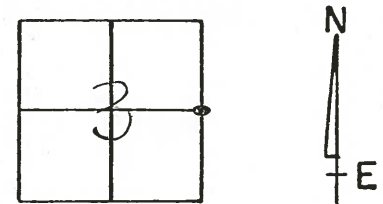

NOTE:
Road HJ was
Relocated by the
TURNPIKE Interchange
Project; 1996

Set P.K. & Washer
10-1-90
MB

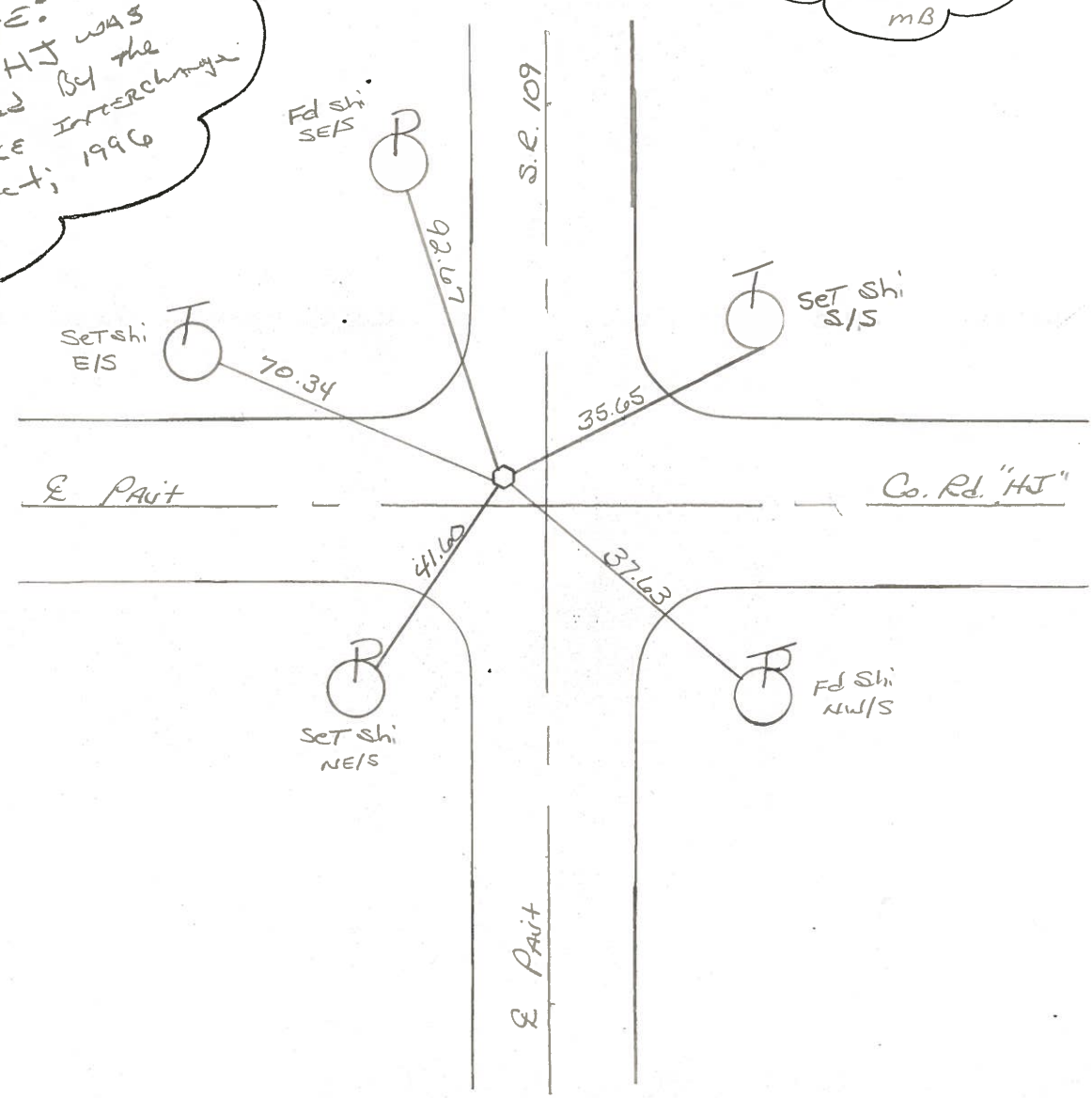

Q.D.O.T. DISTRICT 2 SURVEY OFFICE

SHEET 3 OF

County Fulton S.R. 109

Township RIKE

Section 2-3

T N, R E

Personnel I. Stone

P. Nease

R. Michalek

D. Curtis

Date 11 April 84

Weather Fair

Temp. 49.0

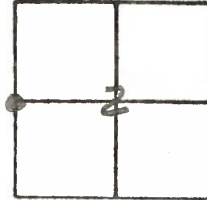

REF. NO. 25

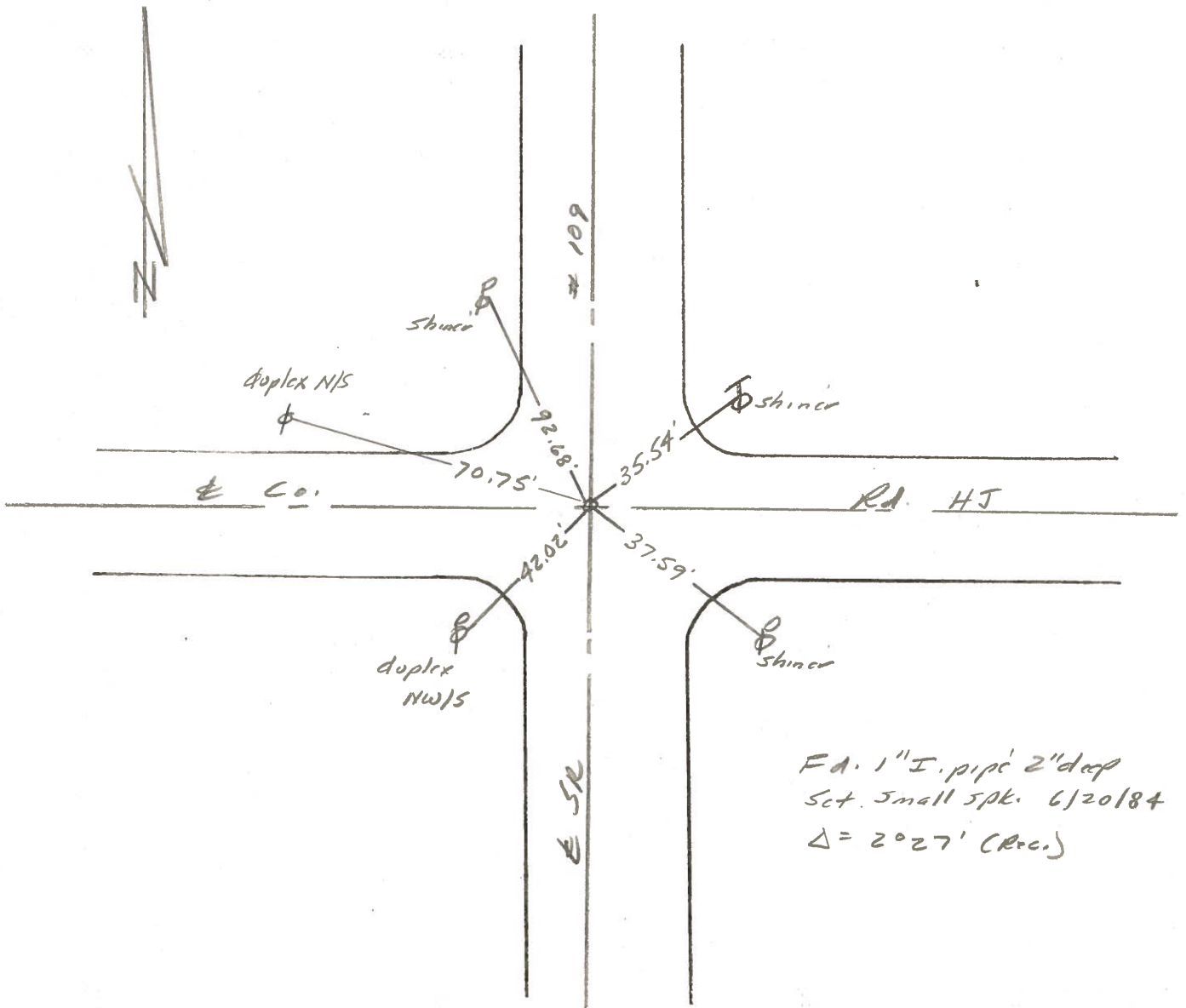

ODOT. DISTRICT 2 SURVEY OFFICE

SHEET 1 OF 3

County Fulton S.R. 109

Date 6 Jan. 82

Township PIKE

Weather cloudy

Section 2-3

Temp. 35°

T N, R E

Personnel I. Stone

34	35
3	2

P. Noasco
R. Mikaluk
D. Curtis



REF NO. 25

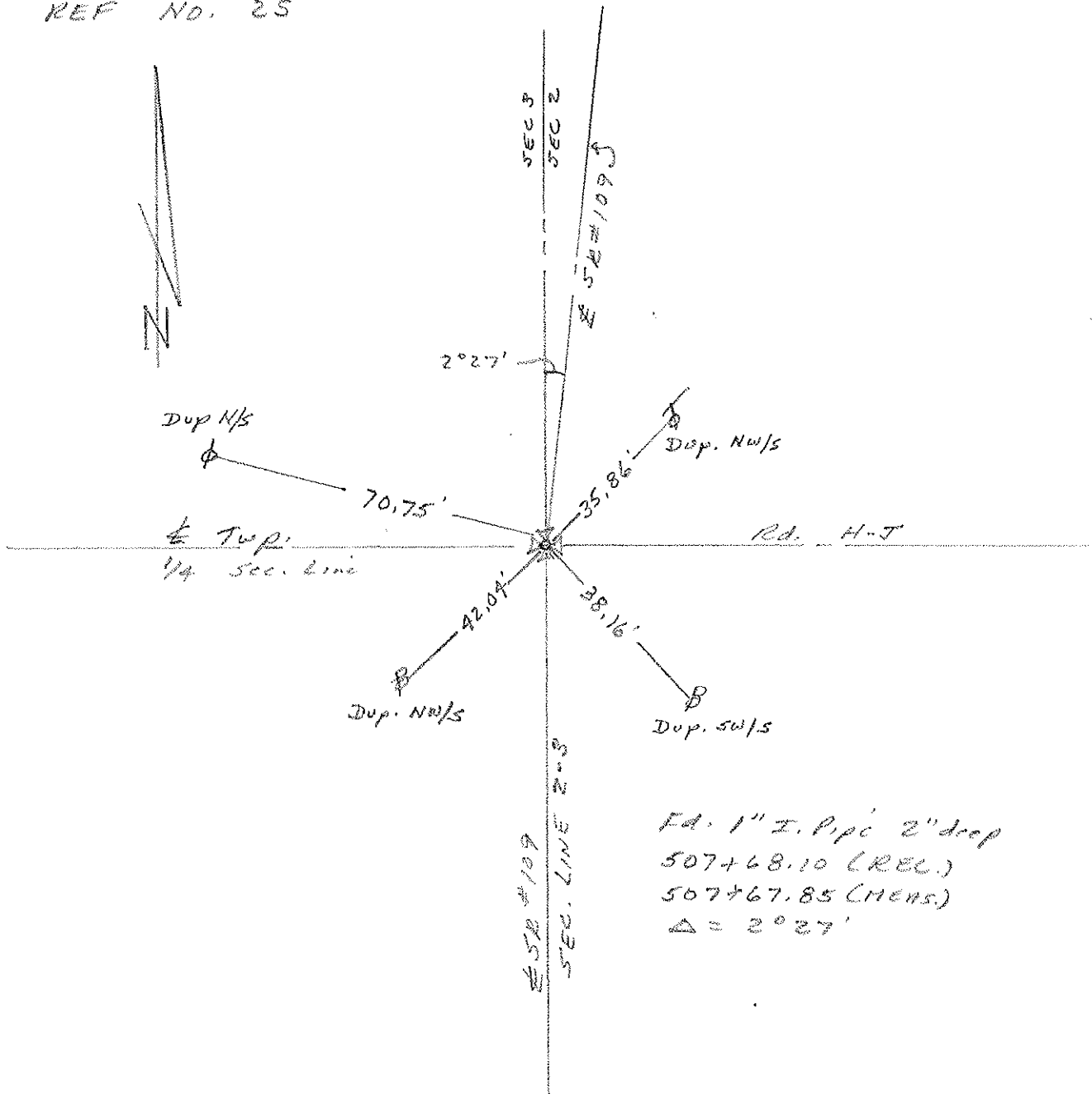

PERSONNEL Red Beach TITLE _____ PERSONNEL W. Knape TITLE _____ COUNTY Fulton DATE 15 Feb '77
 S. R. 109 WEATHER _____
 SEC. PIKE TWP. TEMP. _____

DESCRIPTION CONTROL POINTS LEFT CENTER LINE RIGHT JOB NO. _____

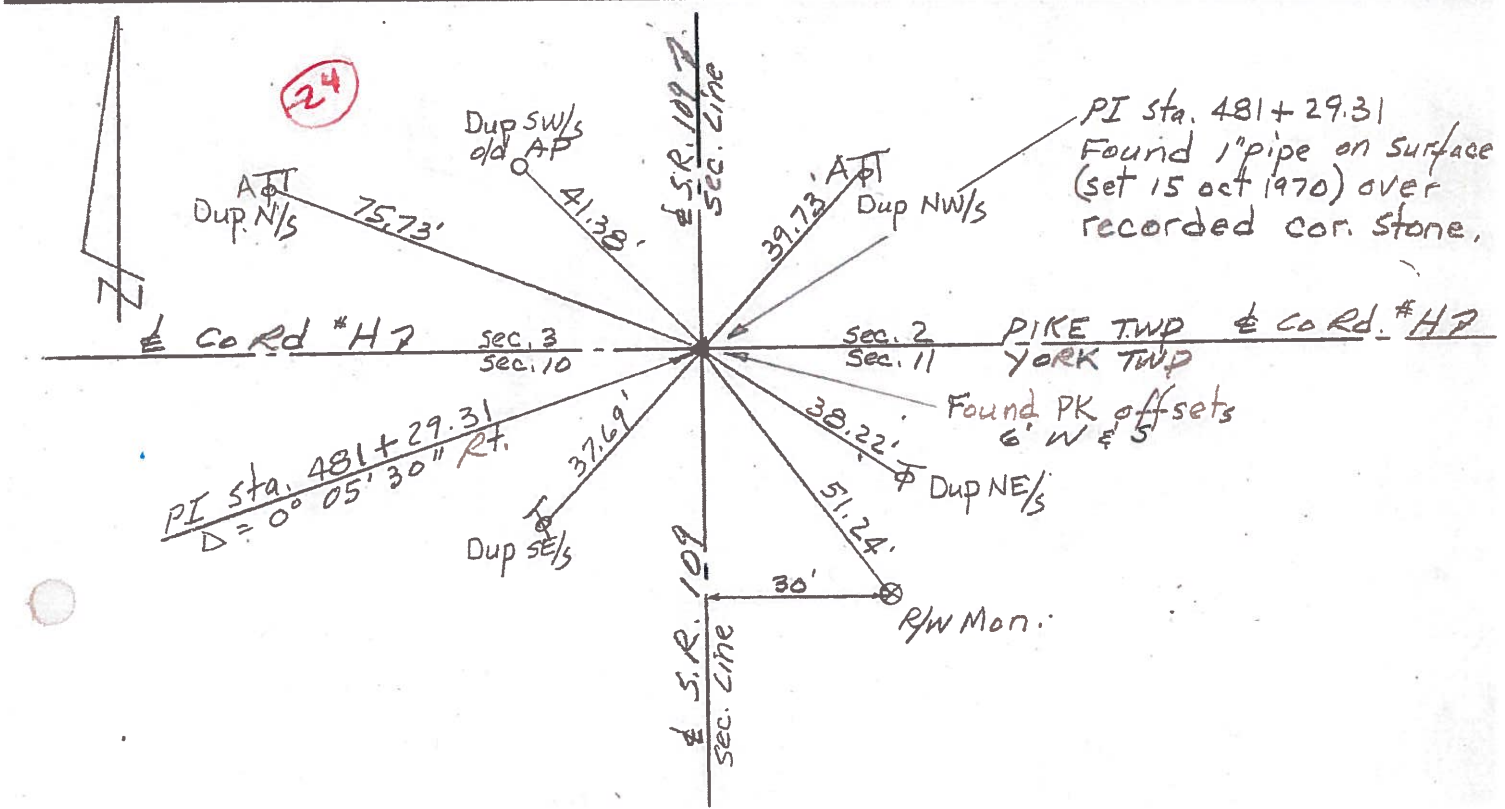
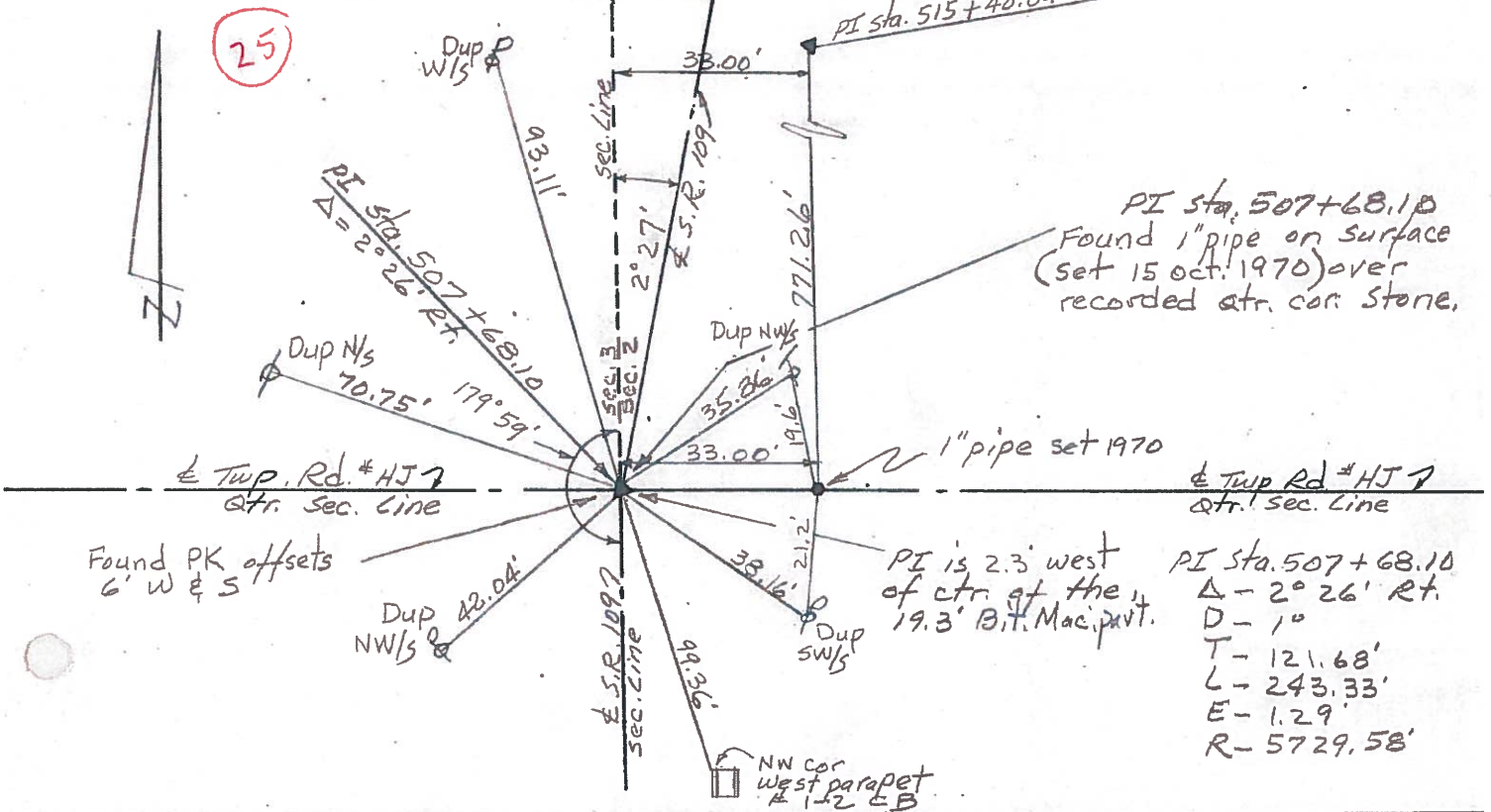

PERSONNEL	TITLE	PERSONNEL	TITLE	COUNTY	DATE	WEATHER	TEMP.
Tomsic		Granata		FULTON	July-18-73	80°	clear
Neuser				S. R. 109			
Vango				SEC.			
Boyle							

DESCRIPTION MAN LEFT CENTER LINE RIGHT JOB NO. 02 4610

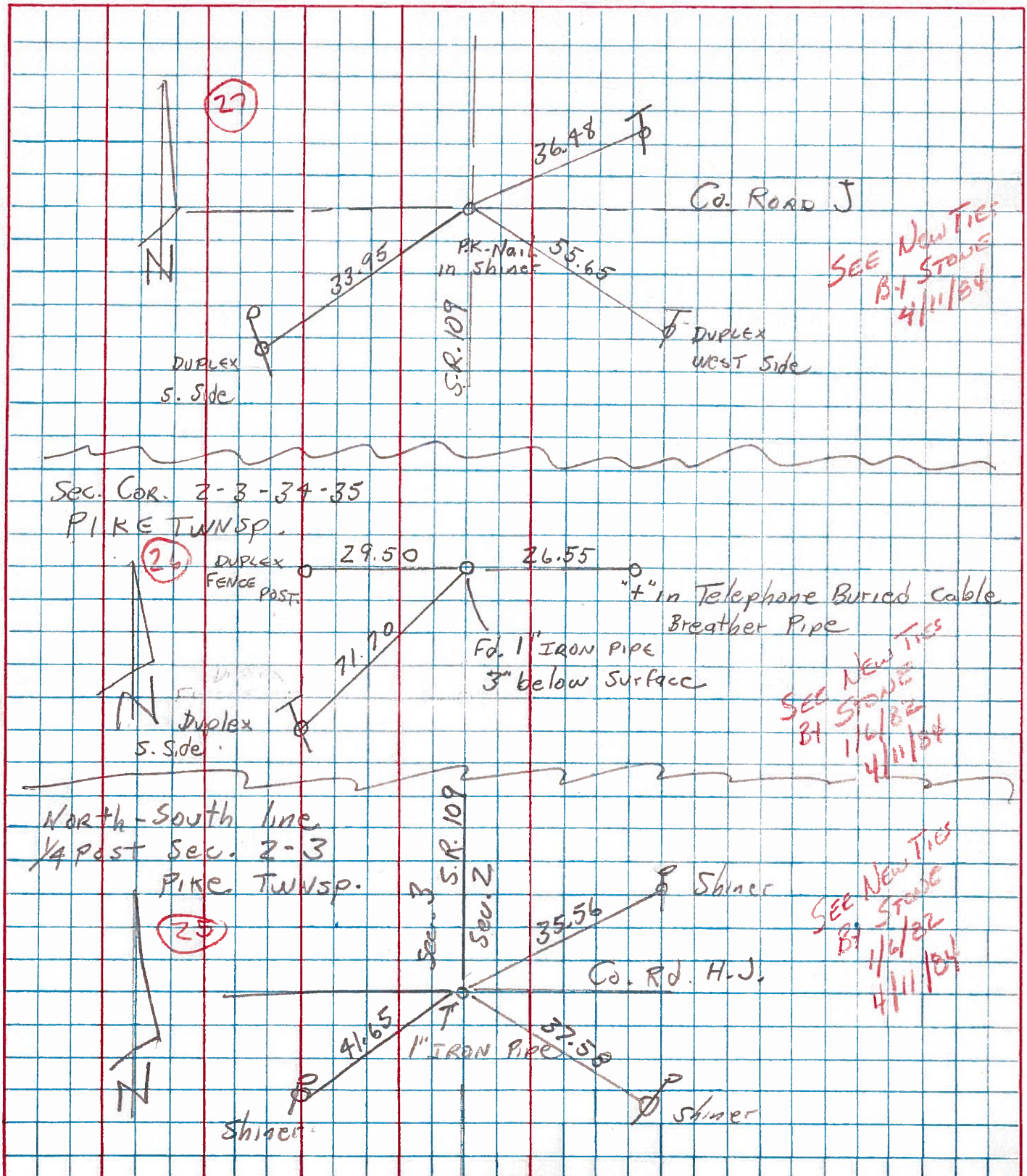

PERSONNEL TITLE PERSONNEL TITLE COUNTY FULTON DATE oct. 1970
Red Beach _____
Newcomb _____
Knape _____
Wise _____
 S. R. 109 WEATHER _____
 SEC. YORK - PIKE Twp TEMP. _____

DESCRIPTION **CONTROL POINTS** JOB NO. _____
 LEFT CENTER LINE RIGHT

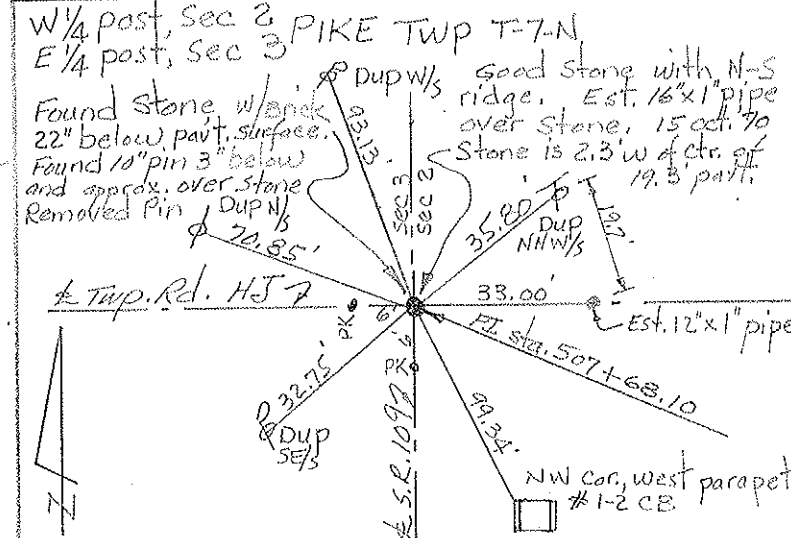
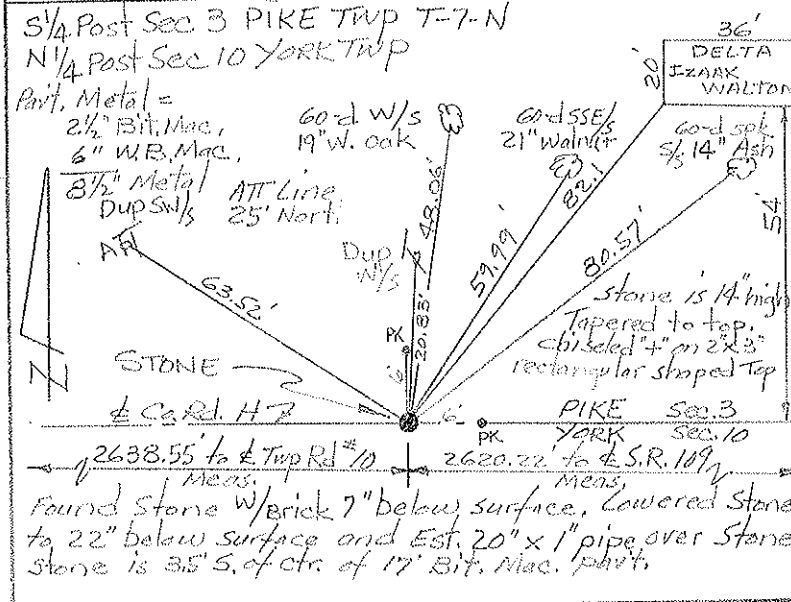
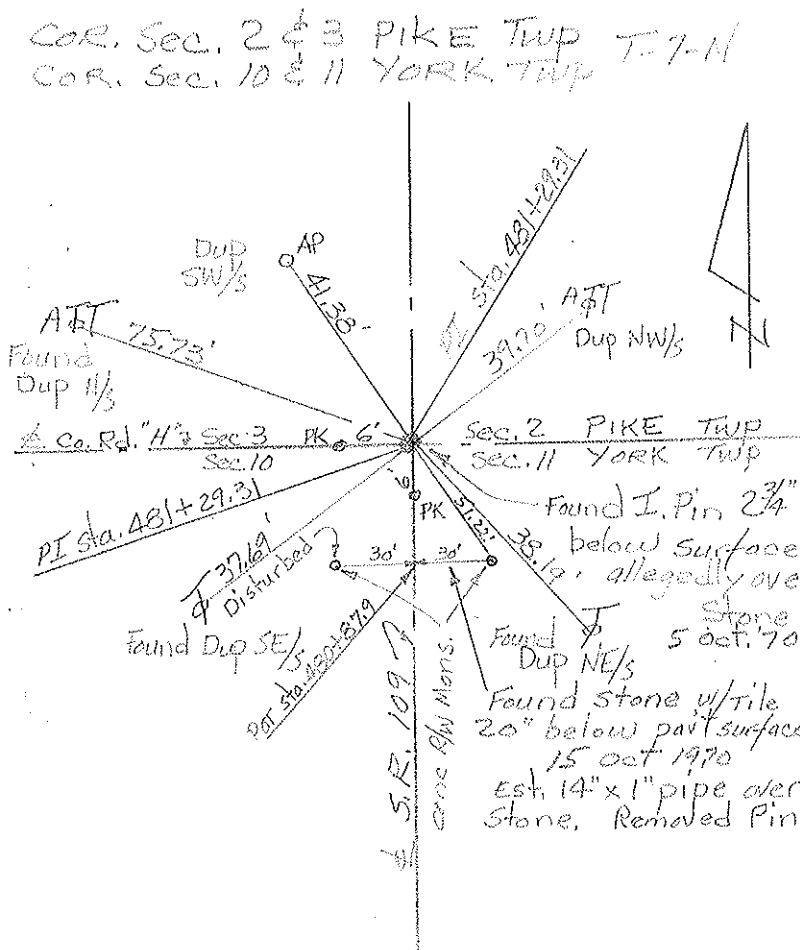
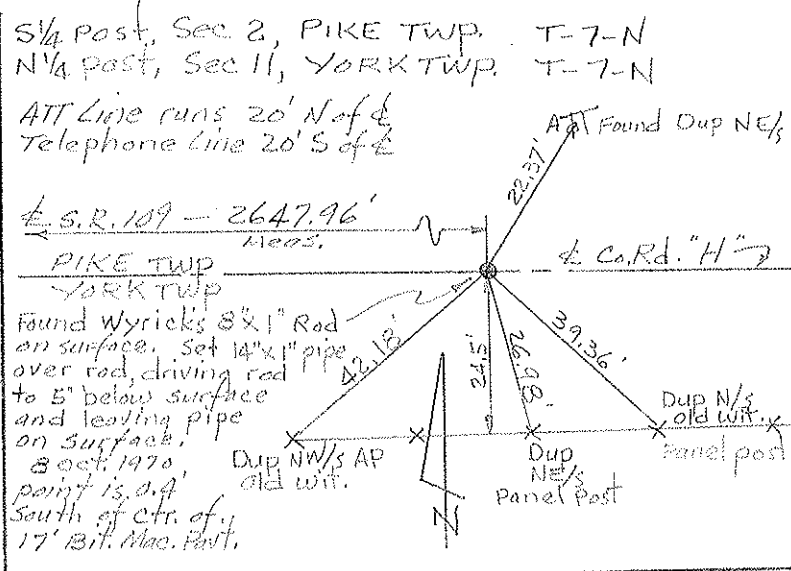
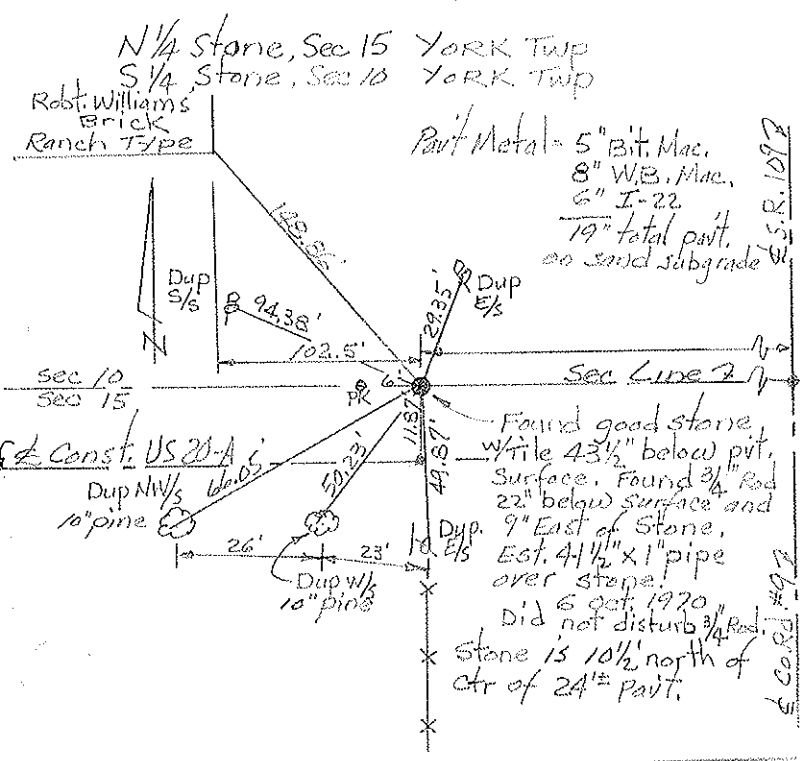

PERSONNEL	TITLE	PERSONNEL	TITLE
<u>Red Beach</u>			
<u>Newcomb</u>			
<u>Knape</u>			
<u>Wise</u>			

COUNTY Fulton DATE Oct. 1970
 S. R. 109 WEATHER _____
 SEC. Pike Twp TEMP. _____

DESCRIPTION _____ CONTROL POINTS _____ JOB NO. _____

ctr. Post Stone, Sec. 3, Pike Twp T-7-N

ctr. Post, Sec. 2, Pike Twp. T-7-N

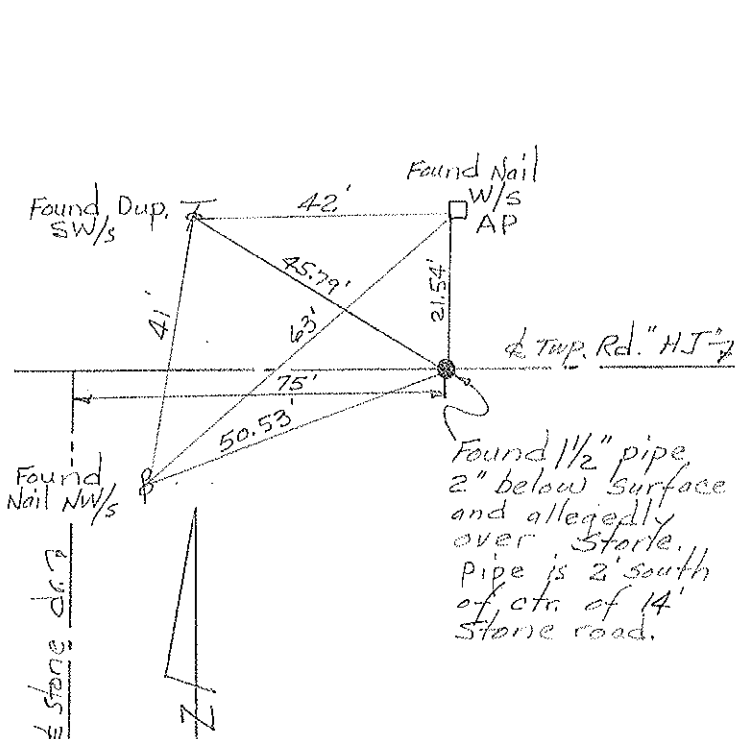
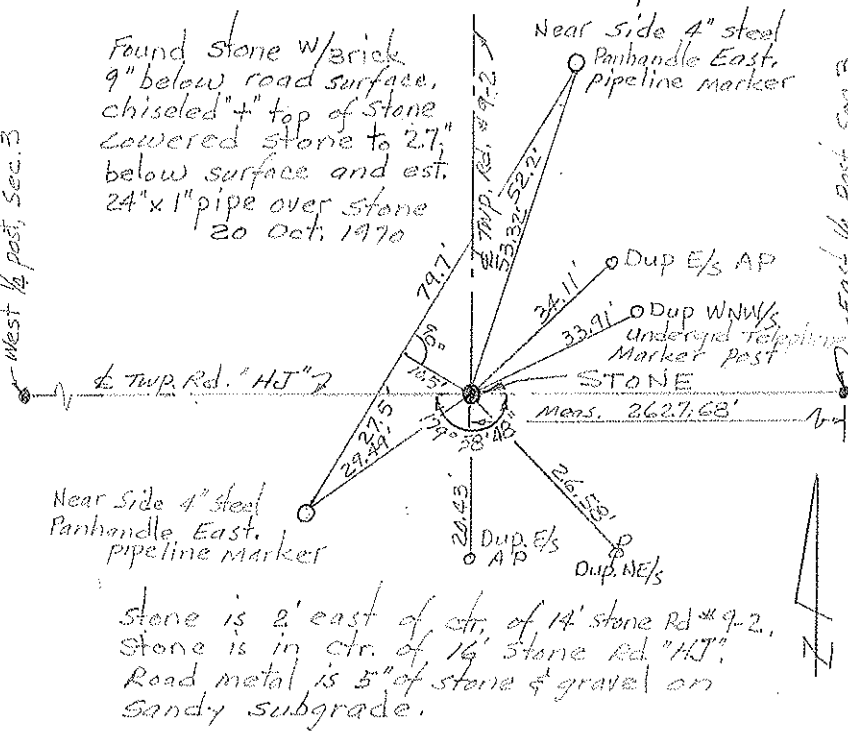

W 1/4 Post Stone, Sec. 2, Pike Twp. T-7-N
 E 1/4 Post Stone, Sec. 3, Pike Twp. T-7-N

PI sta. 515 + 40.04

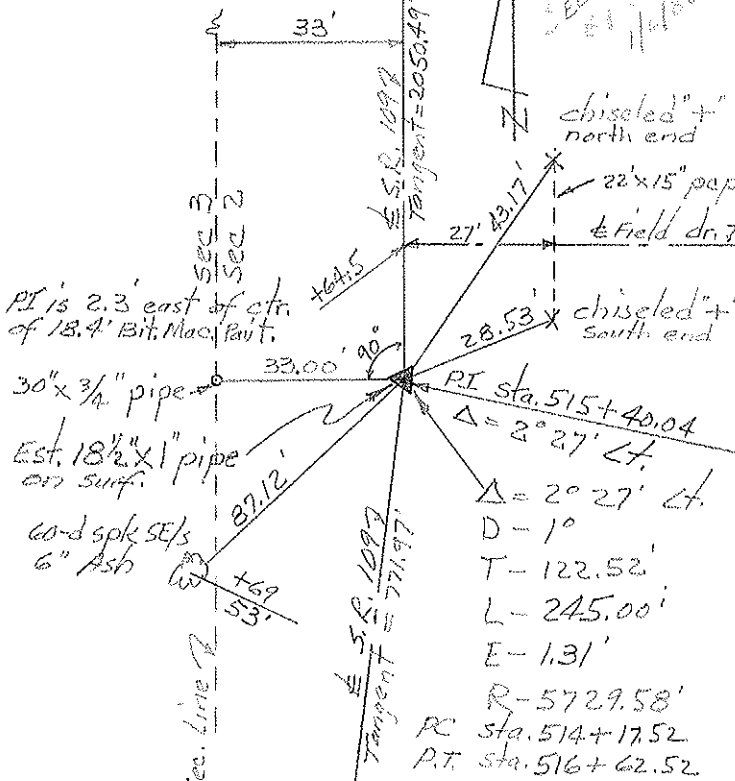
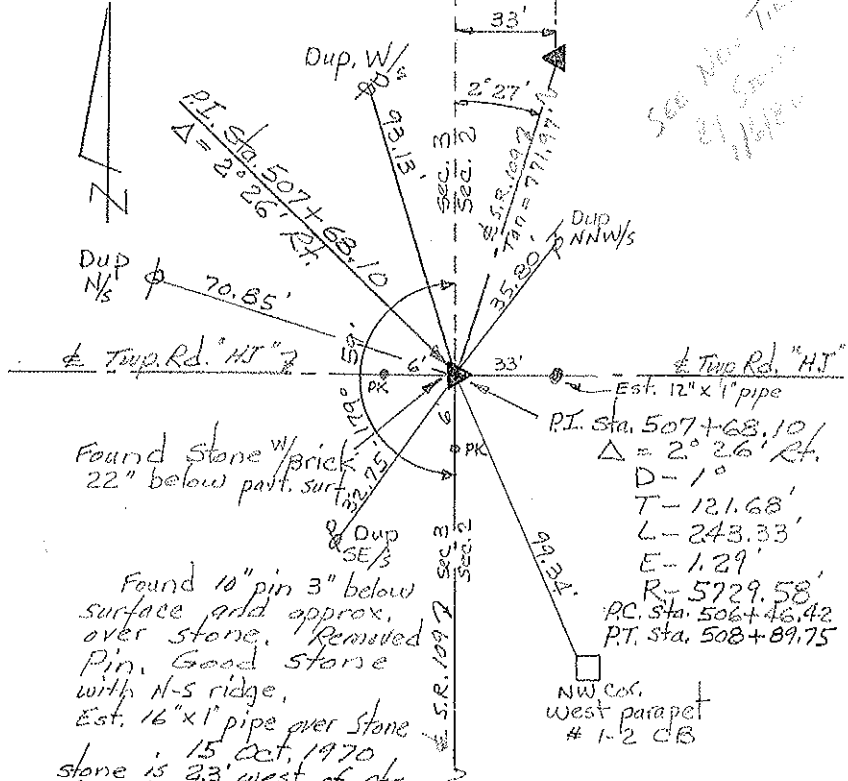

PERSONNEL	TITLE	PERSONNEL	TITLE	COUNTY	DATE
Red Beach				FULTON	Oct. 1970
Newcomb				S. R. 109	WEATHER
Knape				SEC. PIKE TWP	TEMP.
Wise					JOB NO.

ALIGNMENT & CONTROLS

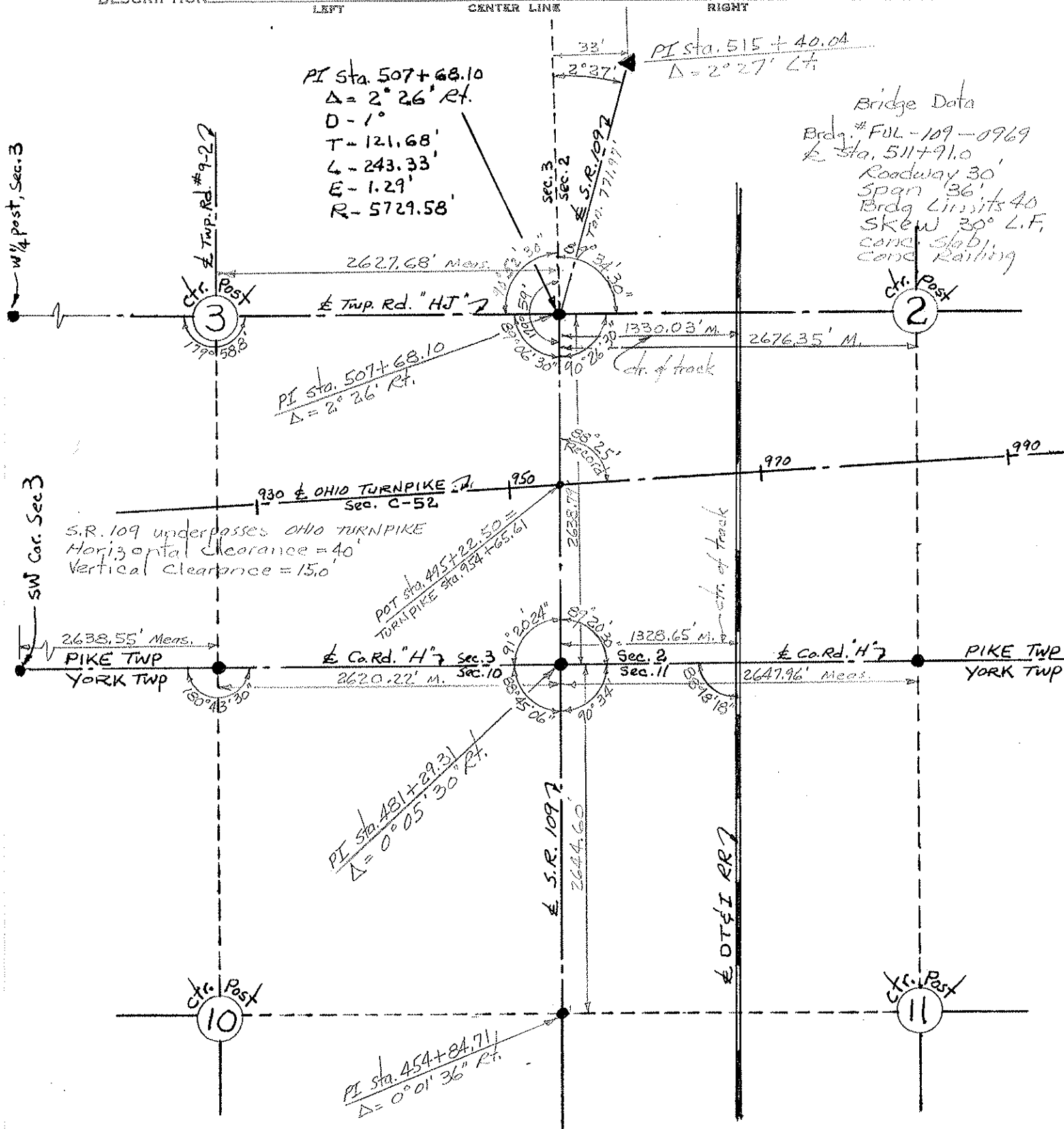

Bridge Data
 Brg. # FUL-109-0969
 Sta. 511+91.0
 Roadway 30'
 Span 36'
 Brg. Limits 40'
 Skew 30° L.F.
 conc. slab,
 conc. railing

S.R. 109 underpasses OHIO TURNPIKE
 Horizontal Clearance = 40'
 Vertical Clearance = 15.0'

PI Sta. 481+29.31
 $\Delta = 0^\circ 05' 30''$ Rt.

PI Sta. 454+84.71
 $\Delta = 0^\circ 01' 36''$ Rt.

PI Sta. 507+68.10
 $\Delta = 2^\circ 26'$ Rt.

PI Sta. 507+68.10
 $\Delta = 2^\circ 26'$ Rt.
 D = 1°
 T = 121.68'
 L = 243.33'
 E = 1.29'
 R = 5729.58'

PI Sta. 515+40.04
 $\Delta = 2^\circ 27'$ Lt.

PERSONNEL	TITLE	PERSONNEL	TITLE	COUNTY	FULTON	DATE	OCT-NOV. '70
Red Beach				S. R.	109	WEATHER	
Newcomb				SEC.	PIKE TWP	TEMP.	
Knape				DESCRIPTION	ALIGNMENT & CONTROLS	JOB NO.	
Wise							

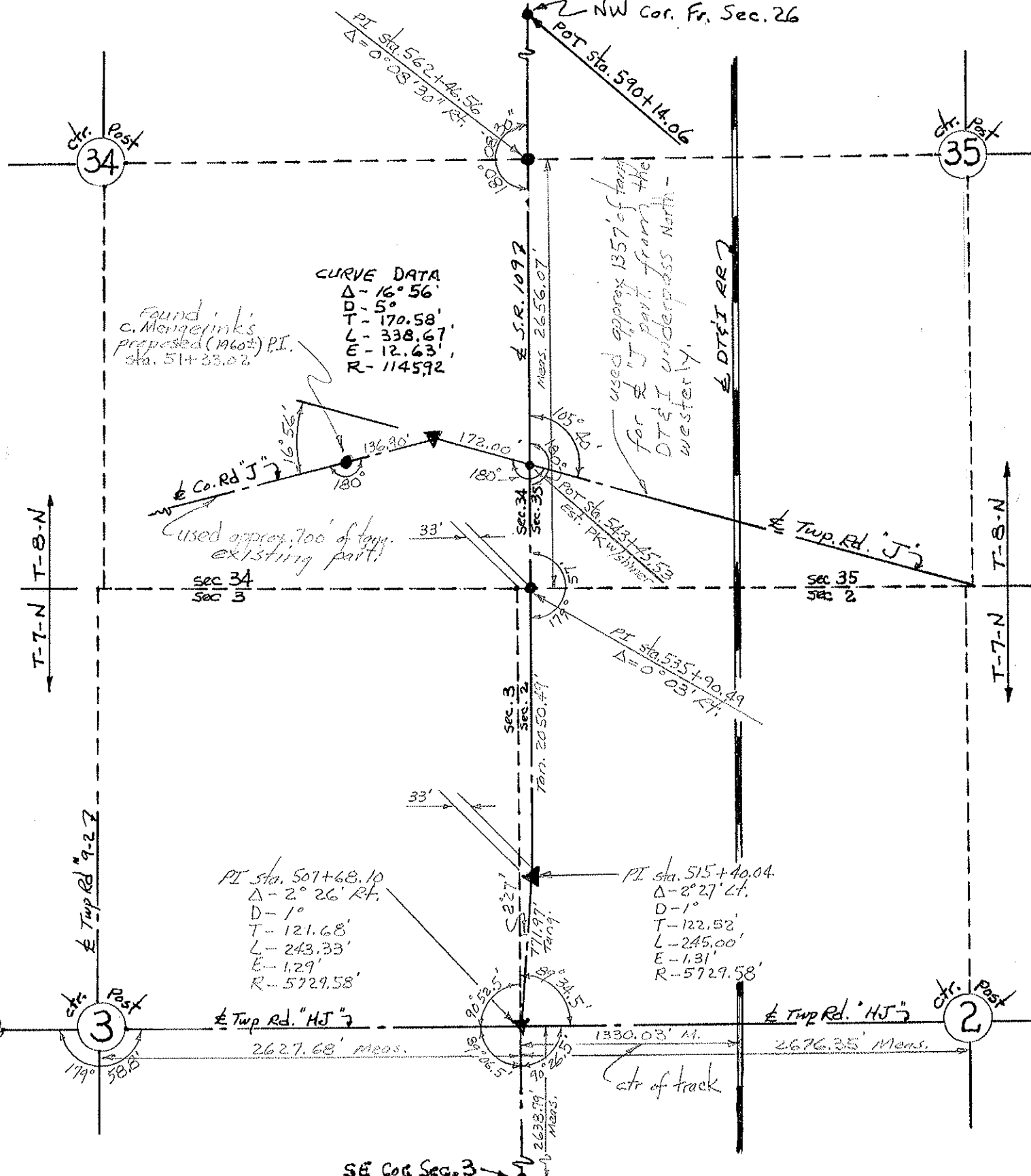

PERSONNEL	TITLE	PERSONNEL	TITLE	COUNTY	DATE
Red Beach				FULTON	Oct. 1970
Newcomb				S. R. 109	WEATHER
Knappe				SEC. US-20-A North	TEMP.
Wise					JOB NO.

ALIGNMENT & CONTROLS

DESCRIPTION LEFT CENTER LINE RIGHT

