

O.D.O.T. DISTRICT 2 SURVEY OFFICE (USE ONLY)

PERSONNEL

REFERENCE NO. 26

SHEET 9 OF 35

NOTES RHOADES DATE 4/23/21  
 H.C. O'DONNELL WEATHER CLOUDY  
 R.C. RHOADES TEMP. 46°

ROUTE SR 109  
 COUNTY FULTON  
 TOWNSHIP PIKE  
 SECTION 35  
 T 8 N R 7 E

DWG BY NIESE PID PAVE TRAIN

TYPE MONUMENT MAG/WASHER

ON SURFACE - ~~BELOW~~ ON

OFFSET Q PAVEMENT ON LT : RT

10.7' TO RT EDGE PAVEMENT

STATION: 536+14.86

HORIZ.DATUM: NAD83(2011)

GEOID: 2018

GRID: NORTHING: 709185.333

EASTING: 1548022.859

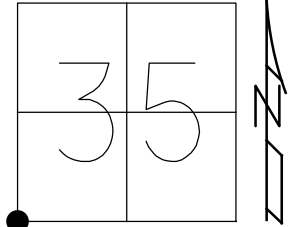

RECORD: P.I.  
 STA 535+90.49  
 $\Delta = 00^{\circ}03'03''$  RT  
 SET P.K./WASHER  
 11/20/96, MRC  
 FD SM. SPIKE  
 0.1' DOWN  
 6/12/12, SAH  
 3/5/15, MC  
 SET MAG/WASHER  
 3/15/13, MC  
 FD MAG/WASHER  
 REF26  
 4/23/21, JFO  
 8/26/21, JFO

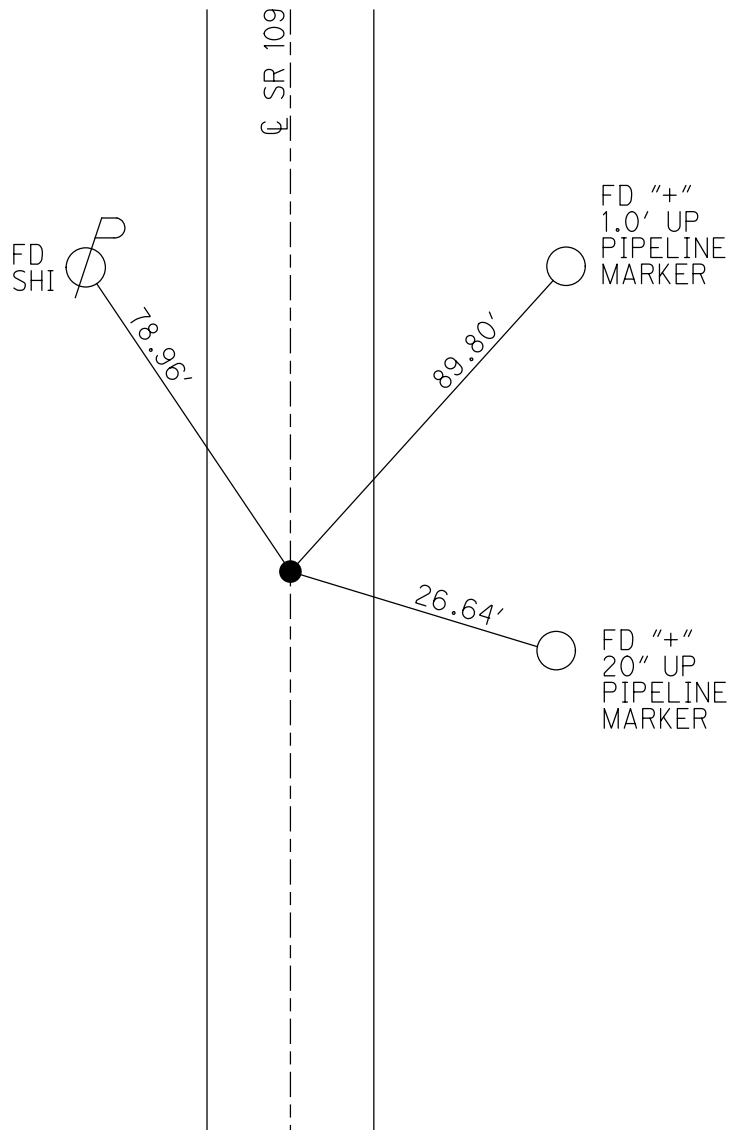

# FULTON COUNTY LAND CORNER REFERENCE SHEET

## OFFICE OF THE FULTON COUNTY ENGINEER

Section: 2 & 3    Town: 7 North    Range: 7 East    Corner Code: I-01

Point # 142    Weather: Drizzle 70°F    Road: ±33' Off  $\phi$  SR 109 (HJ – J)

Township: Pike    Corner: Section Corner (NOT COMMON)

I, Justin L. Leu, PS, in a field survey on **October 5, 2023** do hereby state that the survey monument mentioned has been located and identified. The old witnesses, if available, were checked and if necessary a new monument was brought to the surface. New witnesses have been set where necessary using a 1-½" brass tag stamped "Fulton County", unless indicated otherwise. All information has been researched to the best of my knowledge.

1	A	B	C	D	E	F	G	H	I	J	K	L	M
2		6		5		4		3		2		1	
3													
4		7		8		9		10		11		12	
5													
6		18		17		16		15		14		13	
7													
8		19		20		21		22		23		24	
9													
10		30		29		28		27		26		25	
11													
12		31		32		33		34		35		36	
13													

### A. Description of original monument and accessories and/or subsequent restoration:

1821    N. Beasley, General Land Office.

[1]    E        50 Links (33')    Section Corner, Sections 34 & 35, T8N, R7E

????    O. Griffin, Office of the Fulton County Engineer. **Stone In Line With Fence To West**

[2]    N        16.5'    Spike in Anchor Post  
 [3]    W        21.1'    Spike in Anchor Post  
 [4]    W        24.2'    1" Gas Pipe

1929    ????, State of Ohio Department of Highways. **Stone In Line With Fence To West**  
 -        1929 Highway Plan

[5]    N        31.9'    Spike in Anchor Post  
 [1]    E        33'        Stone, Section Corner, Sections 34 & 35, T8N, R7E  
 [3]    W        21.1'    Spike in Anchor Post  
 [4]    W        24.2'    1" Gas Pipe North Side of Fence Line

1970    R. Beach, State of Ohio Department of Highways. **See Note Below**

2010    J. Fenicle, PS, Office of the Fulton County Engineer. **Large Iron Pipe (0.2' North of Town Line)**  
 -        Page 5 of 7 on Survey Volume R, Page 228A

[1]    E        33.07'    PK Nail & Washer, Section Corner, Sections 34 & 35, T8N, R7E

2020    R. Lumbrezer, Private Surveyor. **Found Iron Pipe**  
 -        Survey Volume S, Page 82C

2020    D. Kaiser, Private Surveyor. **Found Iron Pipe**  
 -        Survey Volume S, Page 87

Continued on Page 2 of 2...

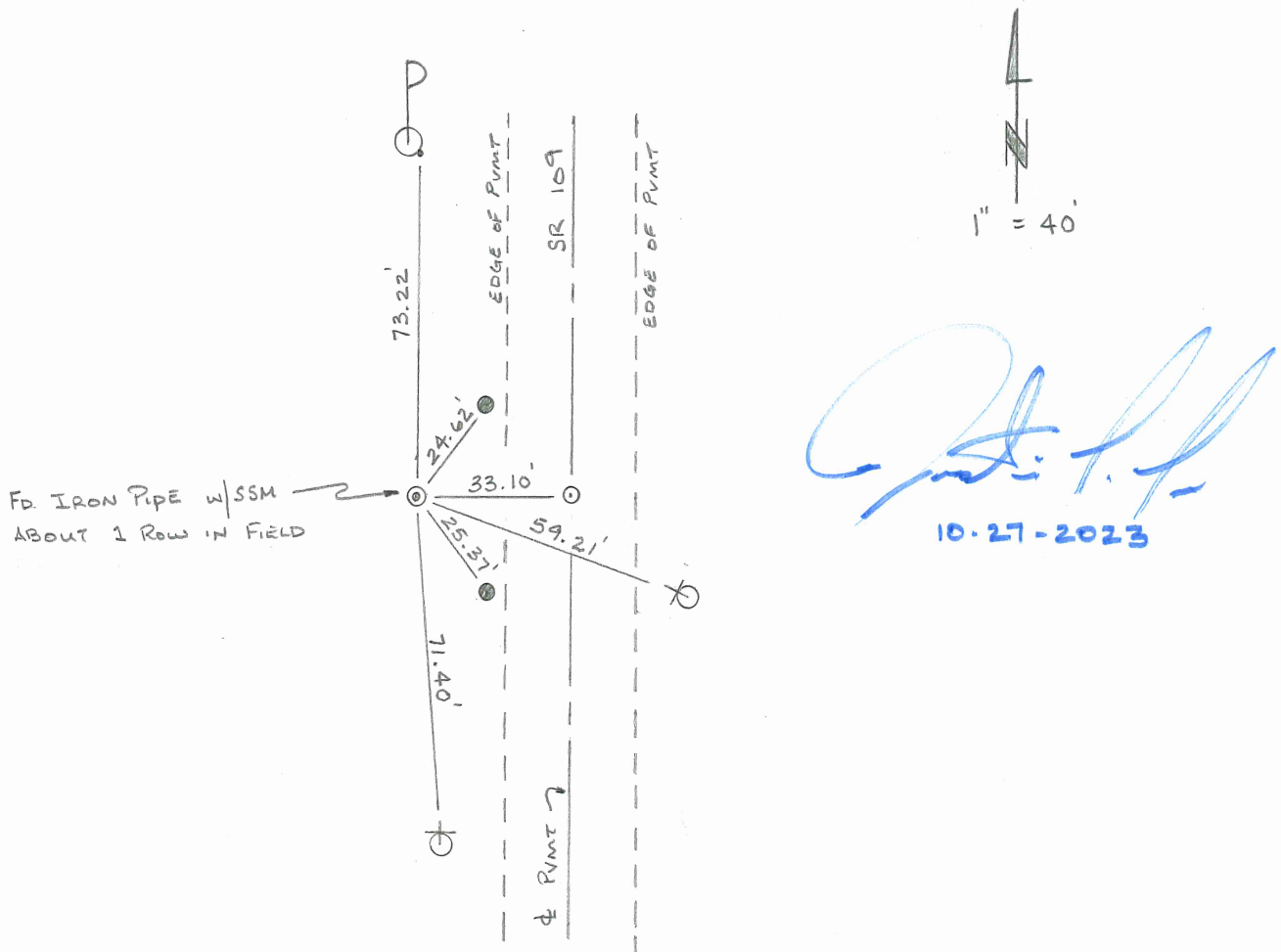

2023 J. Leu, PS, Office of the Fulton County Engineer. Found Iron Pipe w/ Steel Survey Marker Inside

[6]	N	73.22'	Found Nail & Shiner in South-Southeast Face of Power Pole #9194 007 (PLUMB)
[7]	NE	24.62'	Set #5 x 24" Long Rebar with Fulton County Cap - 4' West of Edge of Pavement (PLUMB)
[1]	E	33.10'	Found MAG Nail & Washer, Section Corner, Sections 34 & 35, T8N, R7E (PLUMB)
[8]	SE	59.21'	Found & Refreshed "X" on near face of Metal Gas Pipe Line Marker - 20" up (PLUMB)
[9]	SE	25.37'	Set #5 x 24" Long Rebar with Fulton County Cap - 4' West of Edge of Pavement (PLUMB)
[10]	S	71.40'	Set "X" in North Face of Metal Gas Line Marker - ± 2' up (Above Arm) (PLUMB)

**B. State Plane Coordinates ODOT VRS (NAD1983[2011] 2010.0 Epoch), Ohio North Zone (3401), U.S. Survey Feet.**

North 709185.9 East 1547989.807

**C. Notes**

10.05.2023 Corner Referenced and Shot w/ GPS.

In October 1970 Red Beach on page 11 of 19 of his field notes he states for this corner... "Found four smaller than normal sized stones 1' to 2' below sod in fence line and the recorded 33'± west of the corner stone for section 34 & 35. Unable to resolve the section corner for the section 2 & 3 - dug the hole shut, henceforth."

On October 5, 2023 Justin L. Leu, PS and A. Dolph found a 1" I.D. iron pipe with collar near the edge of the field line with a steel survey marker inside. We proceeded to dig and found 3 stones around the iron pipe (East side, Southwest side & Northwest side). Due to the iron pipe being found at ground level in the field. We drove the iron pipe ±10" below grade to approximately the same depth of the stone found on the East side of the iron pipe.

O.D.O.T. DISTRICT 2 SURVEY OFFICE (USE ONLY)

PERSONNEL

REFERENCE NO. 26

SHEET 10 OF 35

NOTES HUSS

DATE 06-12-12

ROUTE SR 109

H.C. HUSS

WEATHER FAIR

COUNTY FULTON

R.C. CANTERBURY

TEMP. 76°

TOWNSHIP PIKE

COUTCHER

SECTION 35

T 7 N R 7 E

TYPE MONUMENT SM SPK

ON SURFACE - BELOW 0.1'

LEFT - ℄ PAV'T - RIGHT ON

10.7' TO RT EDGE PAVEMENT

S.L.M. 536+21

Grid: Northing: 709185.325 Easting: 1548022.845

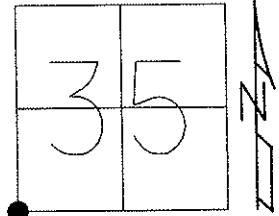

RECORD: P.I. STA 535+90.49  
 $\Delta=00^{\circ}03'03''$  RT  
 11-20-96 SET PK/WASHER  
 IN LEVELING COURSE, MRC  
 03-15-13 RESET  
 MAG/WASHER, MC  
 06-12-12 GPS REF 26  
 03-05-13 GPS FIN 26, MC

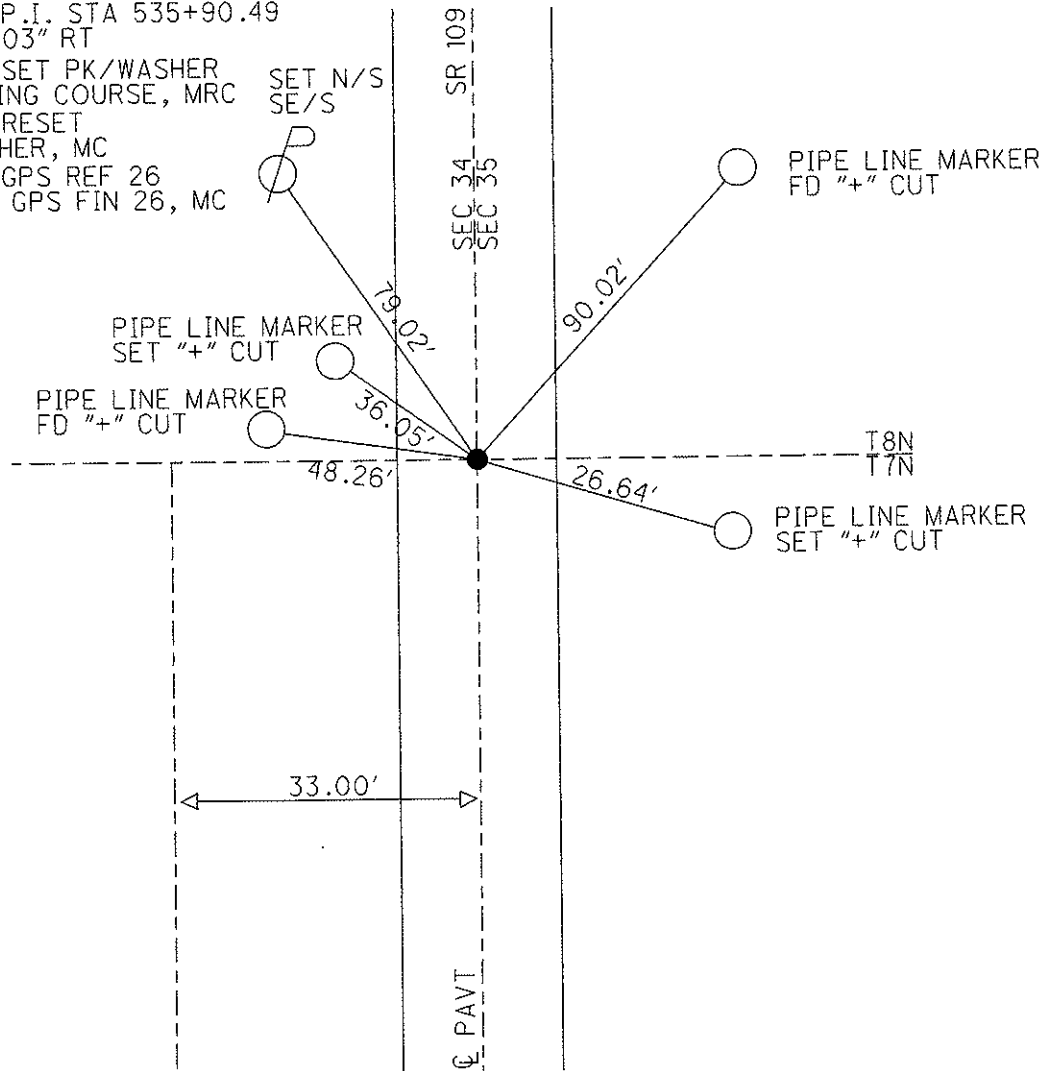

# O.D.O.T. DISTRICT 2 SURVEY OFFICE

PERSONNEL

REFERENCE NO. 26

SHEET 8 OF 28

NOTES CANTERBURY

H.C. ROUSOS

R.C. LOEHRKE

DATE 8-20-96

WEATHER FAIR

TEMP. +85°

ROUTE S.R. 109

COUNTY FULTON

TOWNSHIP PIKE

SECTION SW COR. 35

T 7 N R 7 E

Reset  
10-6-97  
C.L.

TYPE MONUMENT PK & WASHER

ON SURFACE - ~~BELOW~~ YES

~~LEFT - C~~ PAV'T. - ~~RIGHT~~ ON &

Z.82 TO RT EDGE PAVEMENT

S.L.M. E6+347.2 (536+21)

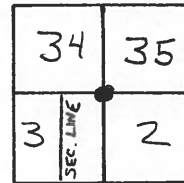

RECORD: P.I. STA: 535+90.49

$\Delta = 0^\circ - 03' - 03''$  RT

SET P.K./WASHER IN LEVELING COURSE  
11/20/96 MRC.

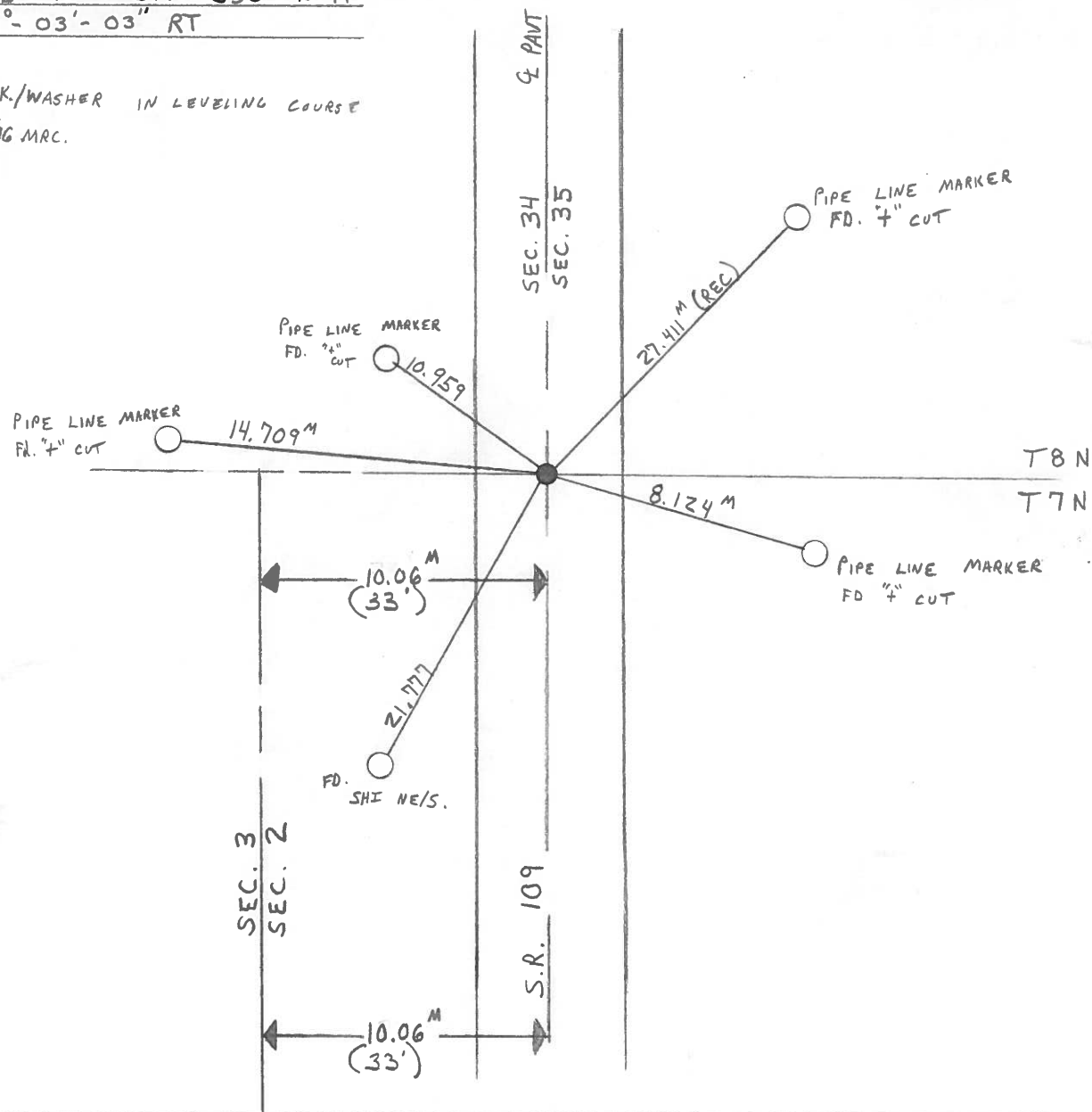

# O.D.O.T. DISTRICT 2 SURVEY OFFICE

PERSONNEL \_\_\_\_\_

REFERENCE NO. 26

SHEET \_\_\_\_\_ OF \_\_\_\_\_

NOTES BARNHISEL

H.C. " "

R.C. HOFFMAN

DATE 8-31-90

WEATHER CLEAR

TEMP. +72°

ROUTE 109

COUNTY Fulton

TOWNSHIP PIKE

SECTION SW Cor. 35

T 7 N R 7 E

TYPE MONUMENT P.K. NAIL

ON SURFACE - BELOW yes

LEFT - & PAW'T. - RIGHT 0.5

9.7 TO RT EDGE PAVEMENT

S.L.M. 536+21

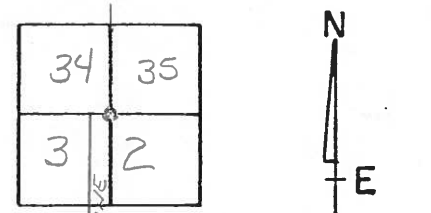

RECORD!  
P.I. STA: 535+90.49  
 $\Delta = 0^{\circ}-03' RT$

Set P.K. & Washer  
10-1-90  
mB

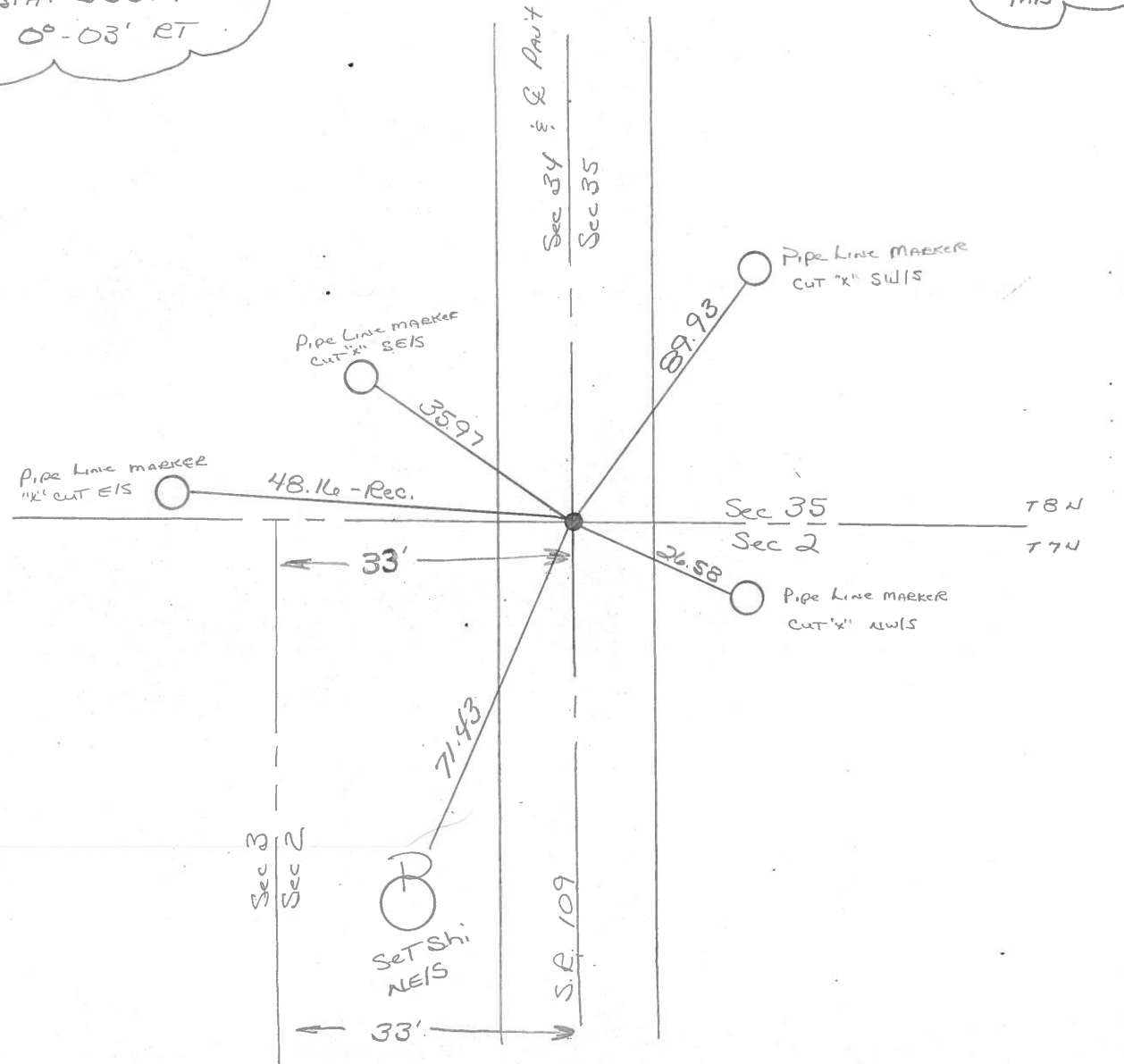

ODOT DISTRICT 2 SURVEY OFFICE

SHEET 5 OF

County Fulton S.R. 109

Date 11 April 84

Township PIKE

Weather Fair

Section 2-34-35-35

Temp. 49°

T    N, R    E

Personnel 1. Stone

P. Neuser

R. Michalak

D. Curtis

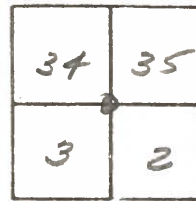

REF. NO. 26

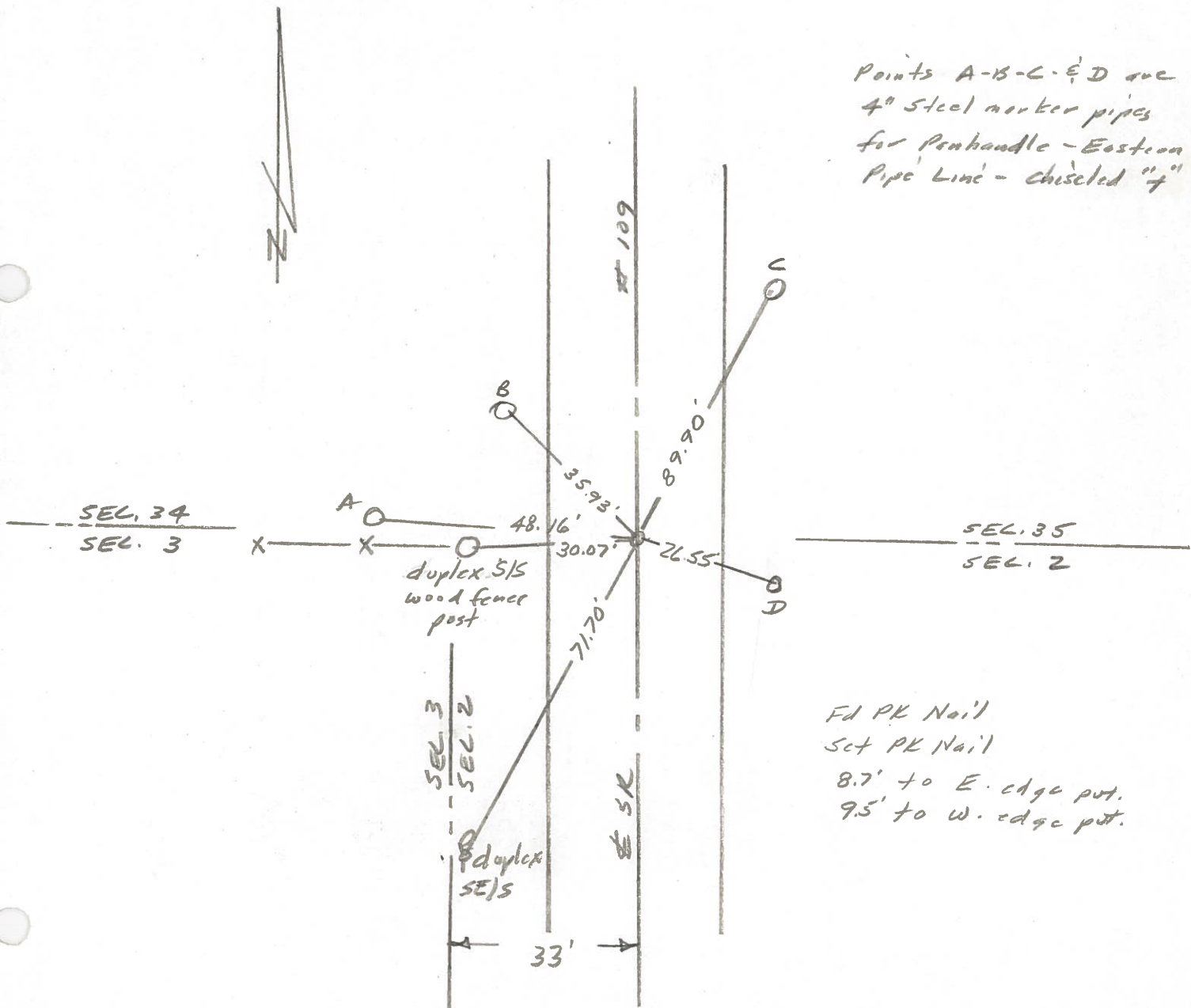

O.D.O.T. DISTRICT 2 SURVEY OFFICE

SHEET 5 OF 59

County Fulton S.R. 109

Date 6 Jan. 82

Township Pike

Weather cloudy

Section 34-35

Temp. 35°

T N, R E

Personnel L. Stone

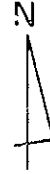
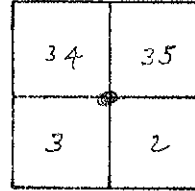

P. Neuse

R. Michalak

D. Curtis

REF. NO. 26

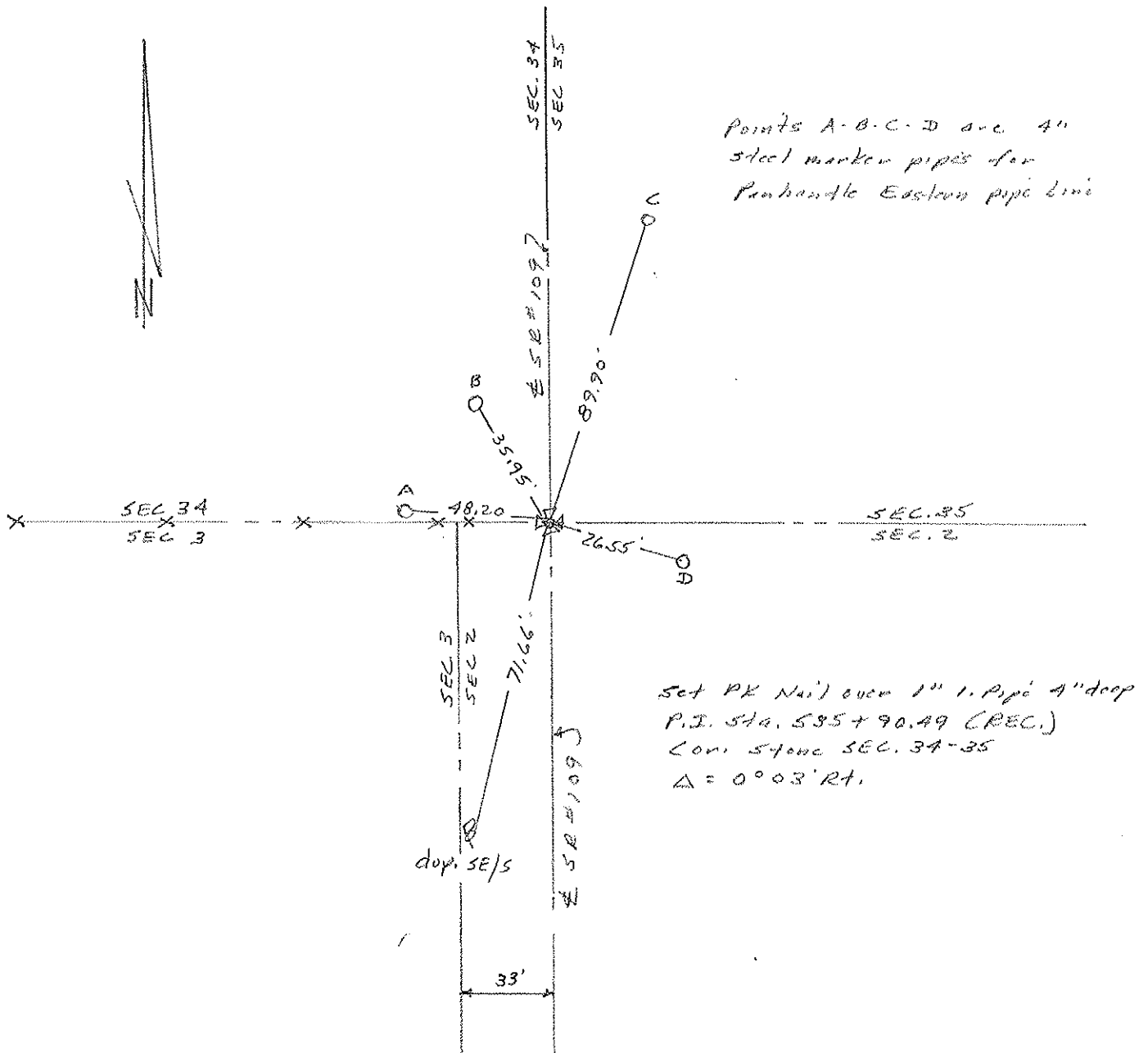



PERSONNEL TITLE PERSONNEL TITLE COUNTY Fulton DATE JAN-Feb 1977  
Red Beach \_\_\_\_\_  
W. Knope \_\_\_\_\_  
 S. R. 109 WEATHER \_\_\_\_\_  
 SEC. PIKE TEMP \_\_\_\_\_

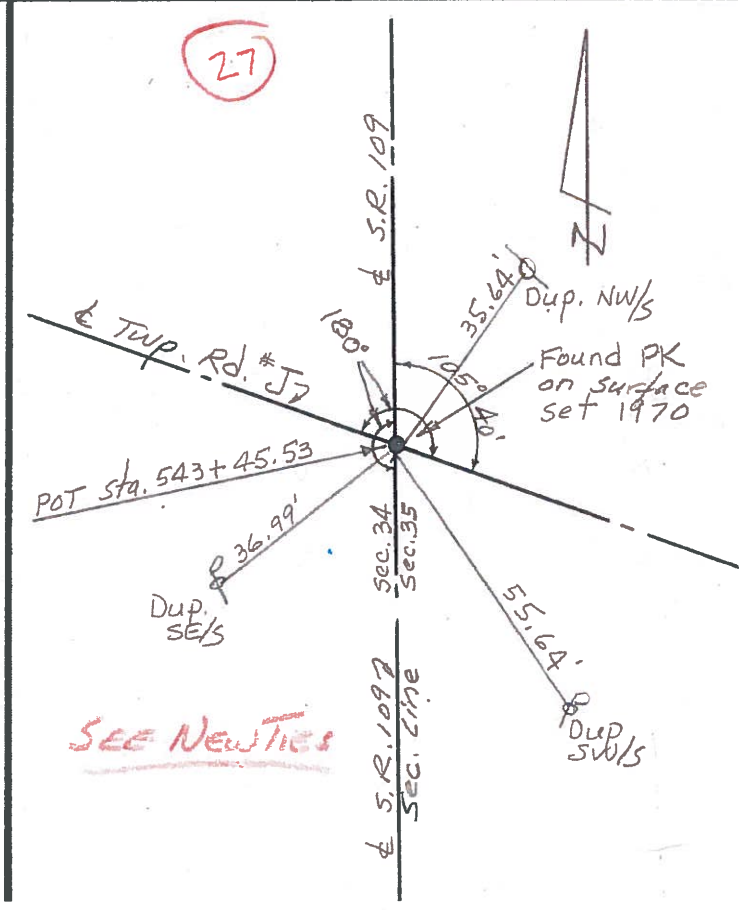
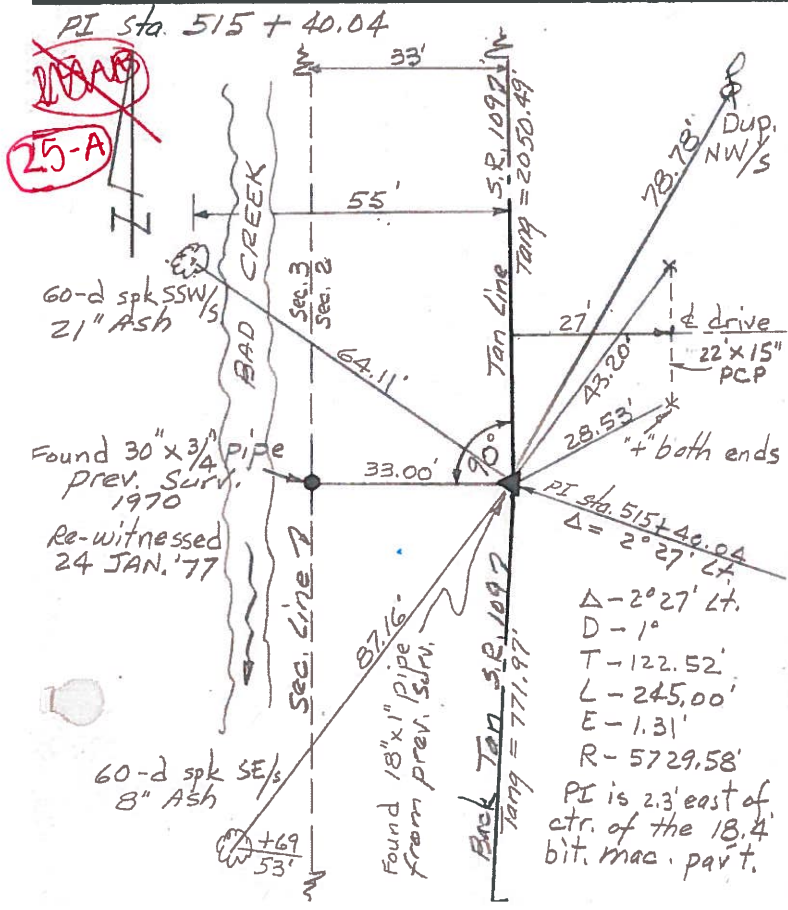
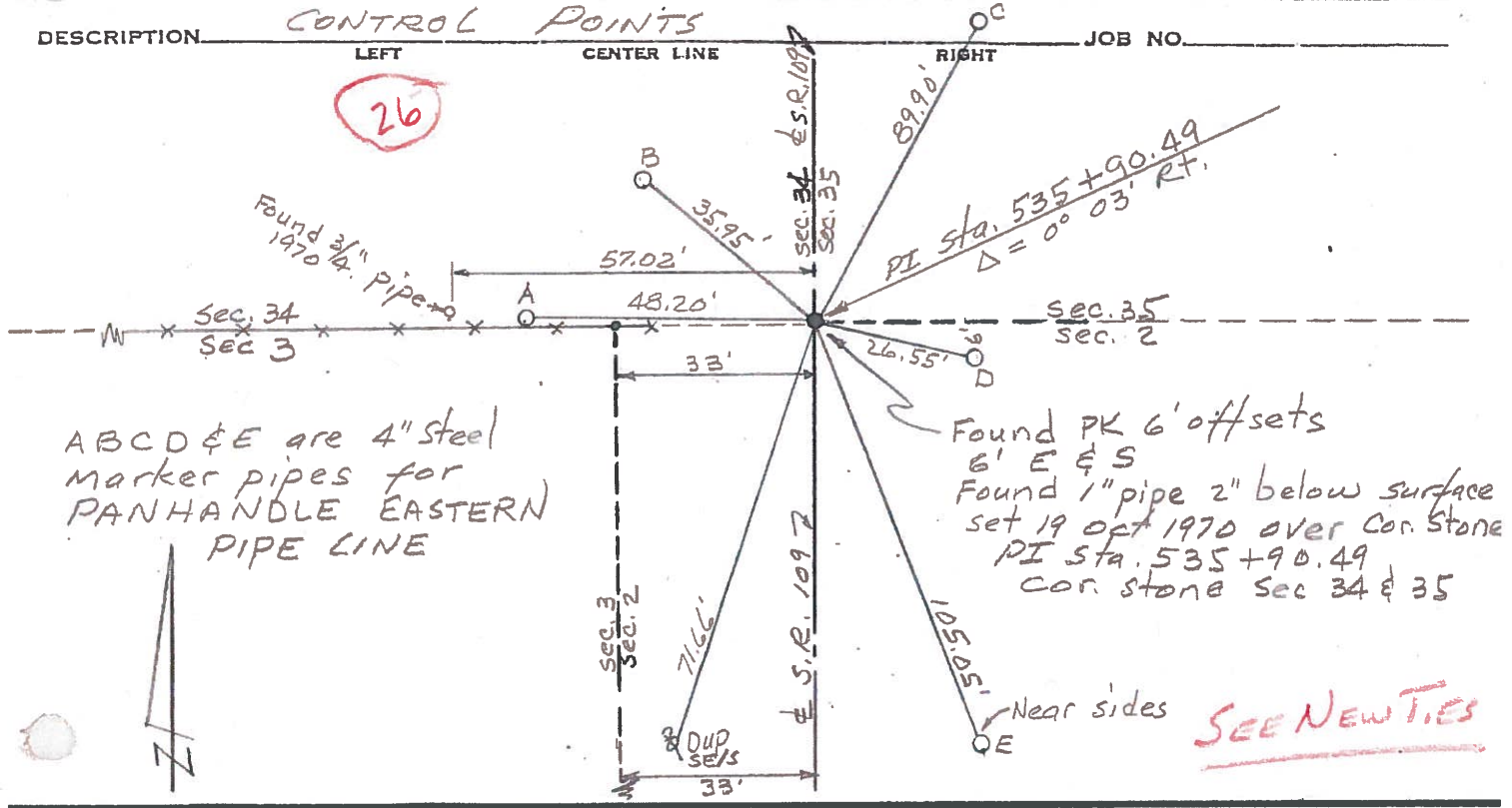

PERSONNEL	TITLE	PERSONNEL	TITLE	COUNTY	DATE
Tomsic		Granata		FULTON	July-18-73
Newser				S. R.	109
Vanjo				SEC.	
Boyle				WEATHER	80°
				TEMP.	clear

DESCRIPTION MON LEFT CENTER LINE RIGHT JOB NO. 024610

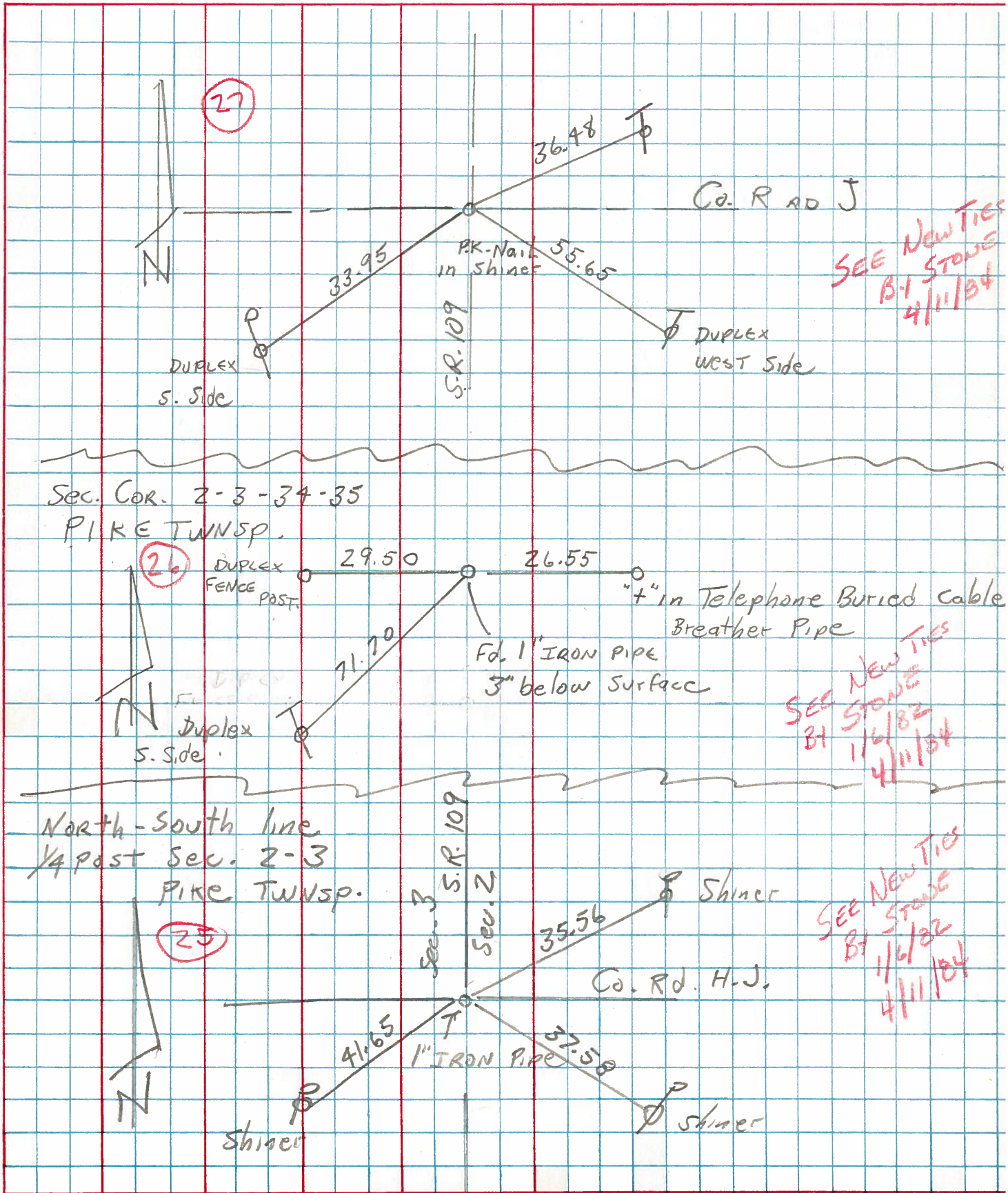

PERSONNEL TITLE PERSONNEL TITLE COUNTY FULTON DATE OCT-Nov. '70  
Red Beach \_\_\_\_\_  
Newcomb \_\_\_\_\_ S. R. 109 WEATHER \_\_\_\_\_  
Knape \_\_\_\_\_  
Wise \_\_\_\_\_ SEC. PIKE TWP TEMP. \_\_\_\_\_  
 DESCRIPTION ALIGNMENT & CONTROLS JOB NO. \_\_\_\_\_

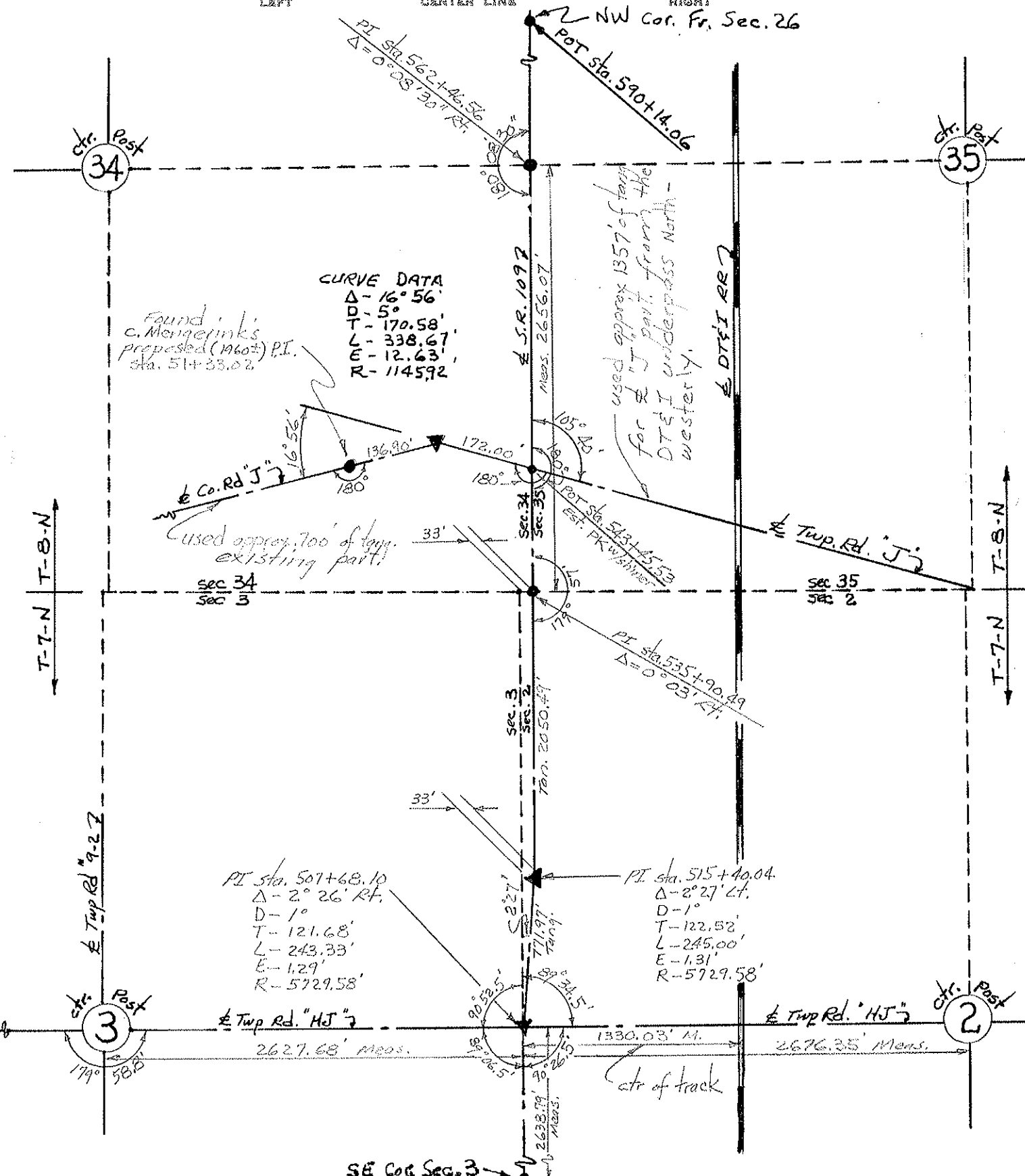

PERSONNEL	TITLE	PERSONNEL	TITLE	COUNTY	DATE
Red Beach				Fulton	Oct. 1970
Newcomb				S. R. 109	WEATHER
Knape				SEC. Pike Twp.	TEMP.
Wise					

CONTROL POINTS

