

O.D.O.T. DISTRICT 2 SURVEY OFFICE (USE ONLY)

PERSONNEL \_\_\_\_\_ REFERENCE NO. 27 SHEET 10 OF 35  
 NOTES RHOADES DATE 4/23/21 ROUTE SR 109  
 H.C. O'DONNELL WEATHER CLOUDY COUNTY FULTON  
 R.C. RHOADES TEMP. 46° TOWNSHIP PIKE  
 SECTION 35  
 DWG BY NIESE PID PAVE TRAIN T 8 N R 7 E

TYPE MONUMENT MAG/WASHER  
 ON SURFACE - ~~BELOW~~ ON  
 OFFSET Q PAVEMENT 1.5' LT : ~~RT~~  
- TO - EDGE PAVEMENT  
 STATION: 543+69.72

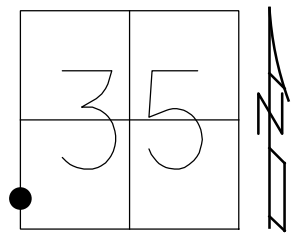

HORZ.DATUM: NAD83(2011) GEOID: 18  
 GRID: NORTHING: 709940.058 EASTING: 1548037.127

RECORD: P.O.T.  
 STA 543+45.53  
 SET P.K./WASHER  
 10/01/90, MB  
 SET P.K./WASHER  
 11/20/96, MRC  
 FD P.K. NAIL  
 6/12/12, SAH  
 SET MAG/WASHER  
 2/28/13, MC  
 FD MAG/WASHER  
 3/5/13, MC  
 FD MAG/WASHER  
 REF27  
 4/23/21, JFO  
 8/26/21, JFO

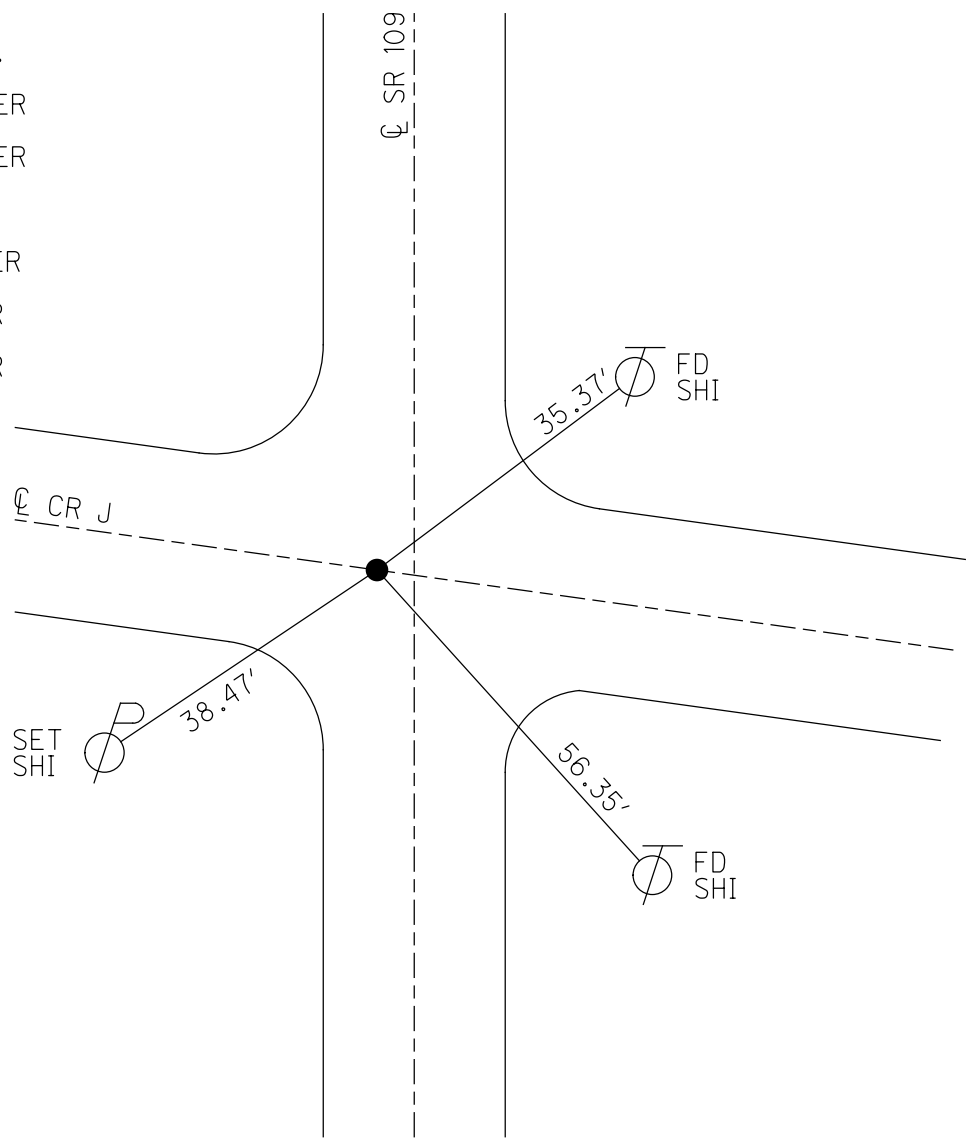

O.D.O.T. DISTRICT 2 SURVEY OFFICE (USE ONLY)

PERSONNEL	REFERENCE NO. <u>27</u>	SHEET <u>11</u> OF <u>35</u>
NOTES <u>HUSS</u>	DATE <u>06-12-12</u>	ROUTE <u>SR 109</u>
H.C. <u>HUSS</u>	WEATHER <u>FAIR</u>	COUNTY <u>FULTON</u>
R.C. <u>CANTERBURY</u>	TEMP. <u>78°</u>	TOWNSHIP <u>PIKE</u>
<u>COUTCHER</u>		SECTION <u>35</u>
		T & N <u>R 7 E</u>

TYPE MONUMENT PK NAIL  
 ON SURFACE - BELOW ON  
 LEFT - CL PAV'T - RIGHT 1.5'  
TO EDGE PAVEMENT  
 S.L.M. 543+76

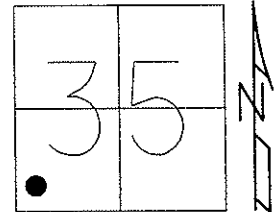

Grid: Northing: 709940.065 Easting: 1548037.051

RECORD:  
 P.O.T STA 543+45.53  
 10-01-90 SET PK.WASHER, MB  
 11-20-96 SET PK/WASHER  
 IN LEVELING COURSE, MRC  
 02-28-13 SET MAG.WASHER, MC  
 06-12-12 GPS REF 27  
 03-05-13 GPS FIN 27, MC

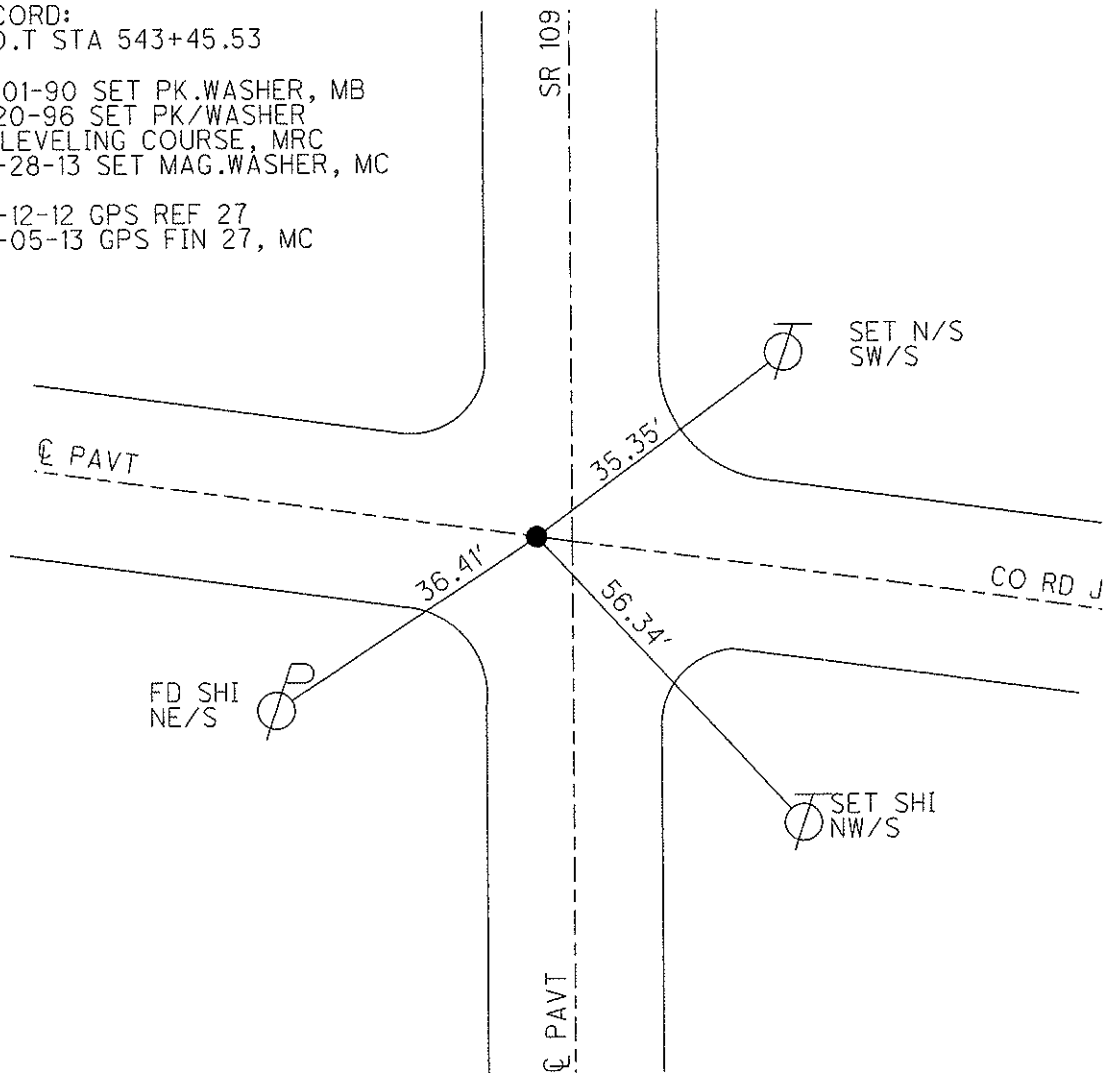

# O.D.O.T. DISTRICT 2 SURVEY OFFICE

PERSONNEL

REFERENCE NO. 27

SHEET 9 OF 28

NOTES CANTERBURY

H.C. Rousos

R.C. LOEHRKE

DATE 8-20-96

WEATHER FAIR

TEMP. +85°

ROUTE 109

COUNTY FULTON

TOWNSHIP PIKE

SECTION 35

T&R N R 7 E

Set PK / WASHER  
10-2-97  
C.L.

TYPE MONUMENT P.K. NAIL

ON SURFACE - BELOW YES

LEFT - 0 PAV'T. - RIGHT 0.24

TO EDGE PAVEMENT

S.L.M. 76+570.65 ON & PAVT WEST (543+76)

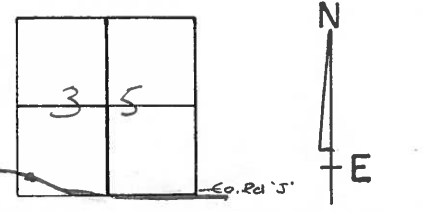

RECORD  
P.O.T. STA. 543+45.53

SET PK. & WASHER  
10-1-90  
MB

NOTE: POINT IS 0.24' LT  
OF & PAVT S.R. 109

SET PK./WASHER IN LEVELING  
COURSE 11/20/96. MRC

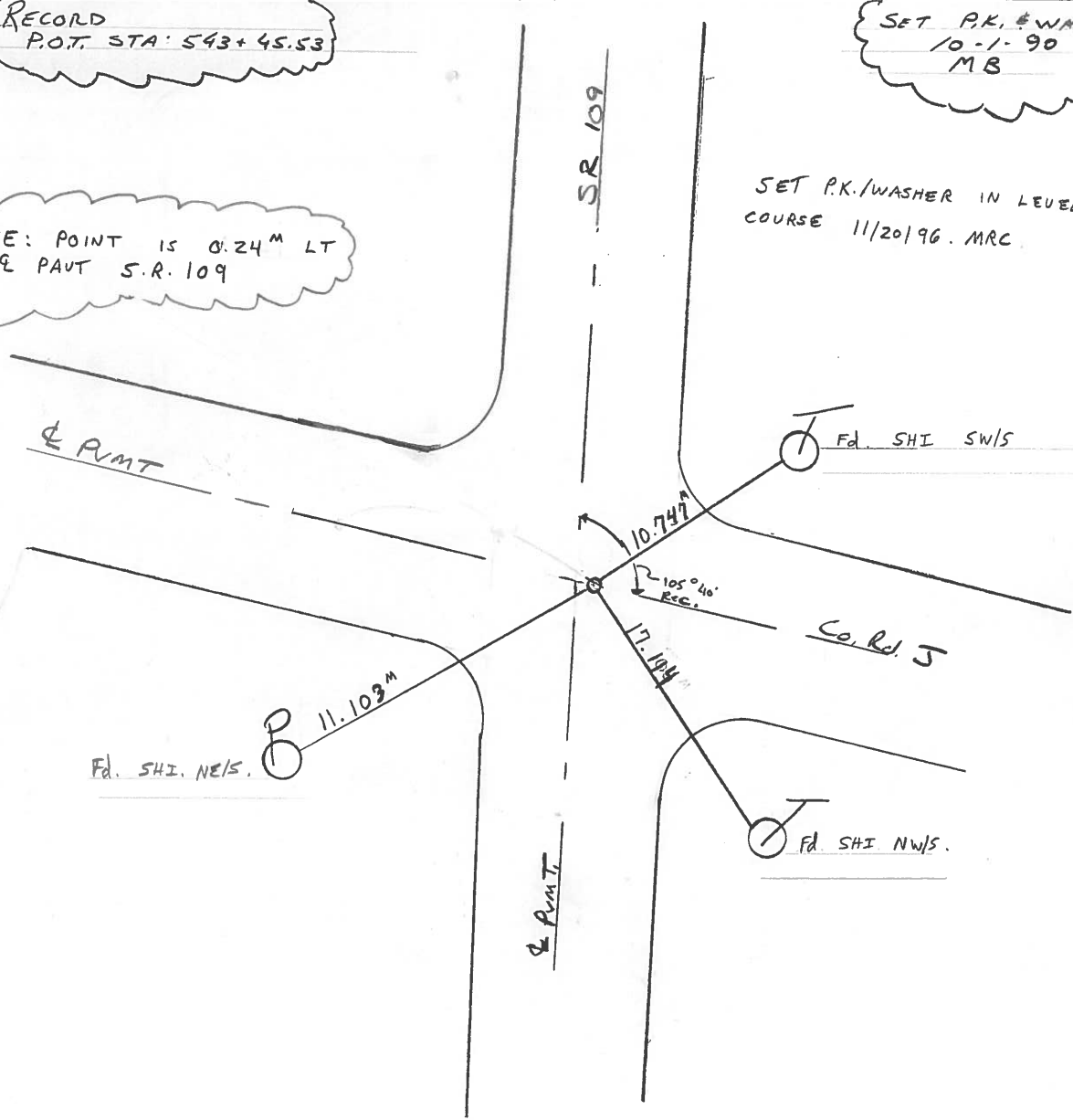

Fd. SHI. NE/S.

Fd. SHI NW/S.

# O.D.O.T. DISTRICT 2 SURVEY OFFICE

PERSONNEL \_\_\_\_\_ REFERENCE NO. 27 SHEET \_\_\_\_\_ OF \_\_\_\_\_

NOTES BARNHISEL

H.C. \_\_\_\_\_ DATE 8-31-90 ROUTE 109

R.C. HOFFMAN WEATHER Clear COUNTY Fulton

\_\_\_\_\_ TEMP. +72° TOWNSHIP Pike

\_\_\_\_\_ SECTION 35

\_\_\_\_\_ T 8 N R 7 E

TYPE MONUMENT P.K. NAIL

ON SURFACE - ~~BELOW~~ YES

~~LEFT - C. PAV'T.~~ - RIGHT 1.3

- TO - EDGE PAVEMENT

S.L.M. 543+76 on E Pavt West

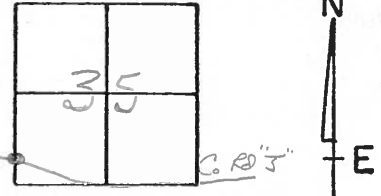

RECORD:  
 POT. STA: 543+45.53

Set P.K. & Washer  
 10-1-90  
 MB

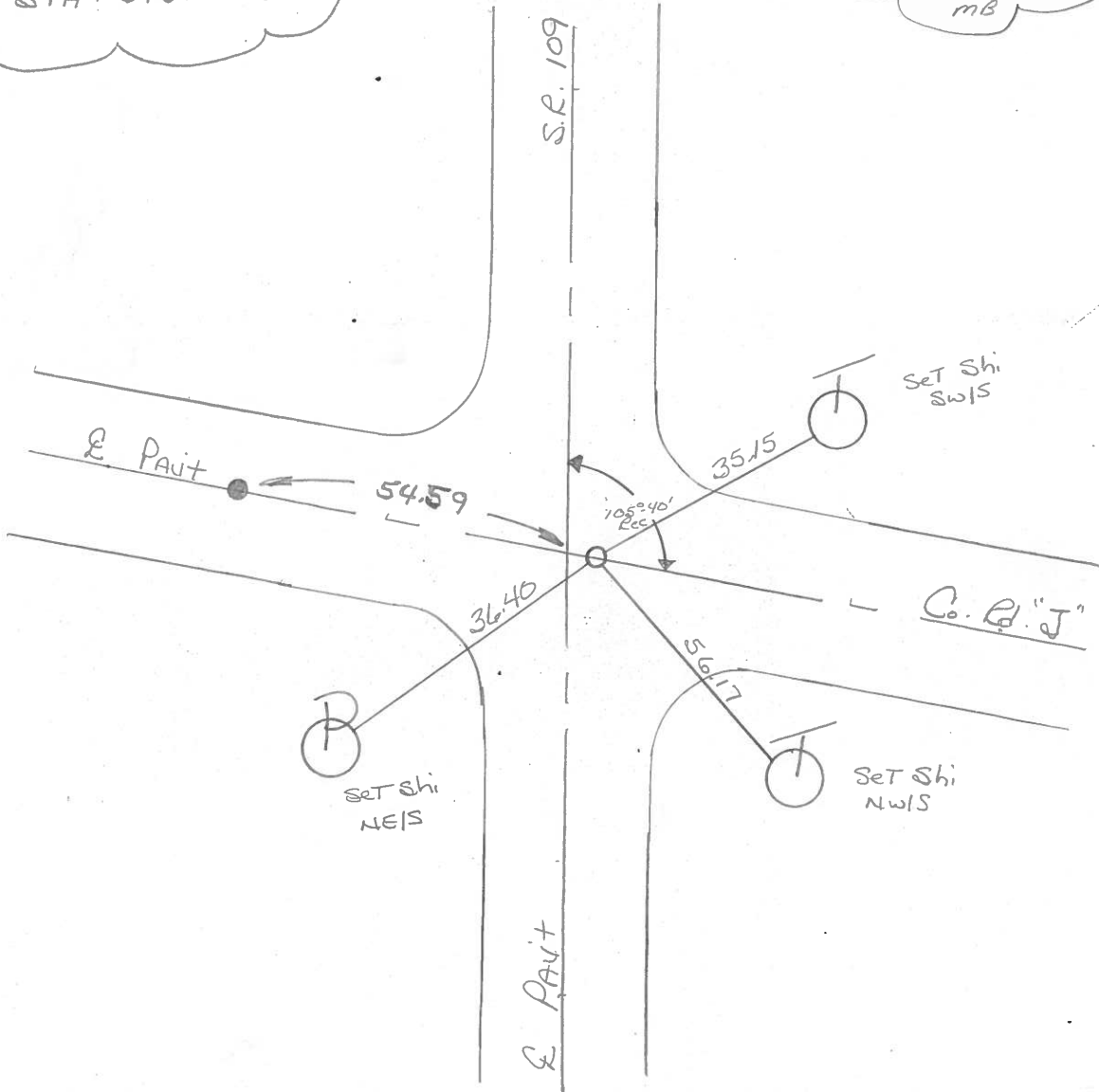

ROAD Intersections Rd "J" + Rd "8-1"

PERSONNEL	TITLE
<u>Chris Stanley</u>	<u>Crew Chief</u>
<u>Andie Arnold</u>	<u>Road Man</u>
<u>Lee Thompson</u>	<u>Road Man</u>

SEC. 35      8-N      7-E 28  
 T- 7-N      R- 7-E  
 CORNER Control Point TWP. Pike  
 DATE 3-28-90      WEATHER Sunny 55°  
5-1-80

DESCRIPTION Rewitnessed Track Nail Control Point Sta 54+49.64  
on re-established

References Checked 4-2-86  
STANLEY, HARRIS  
SET HARROW TOOTH AFTER  
RESURFACING 11-19-86 CS.

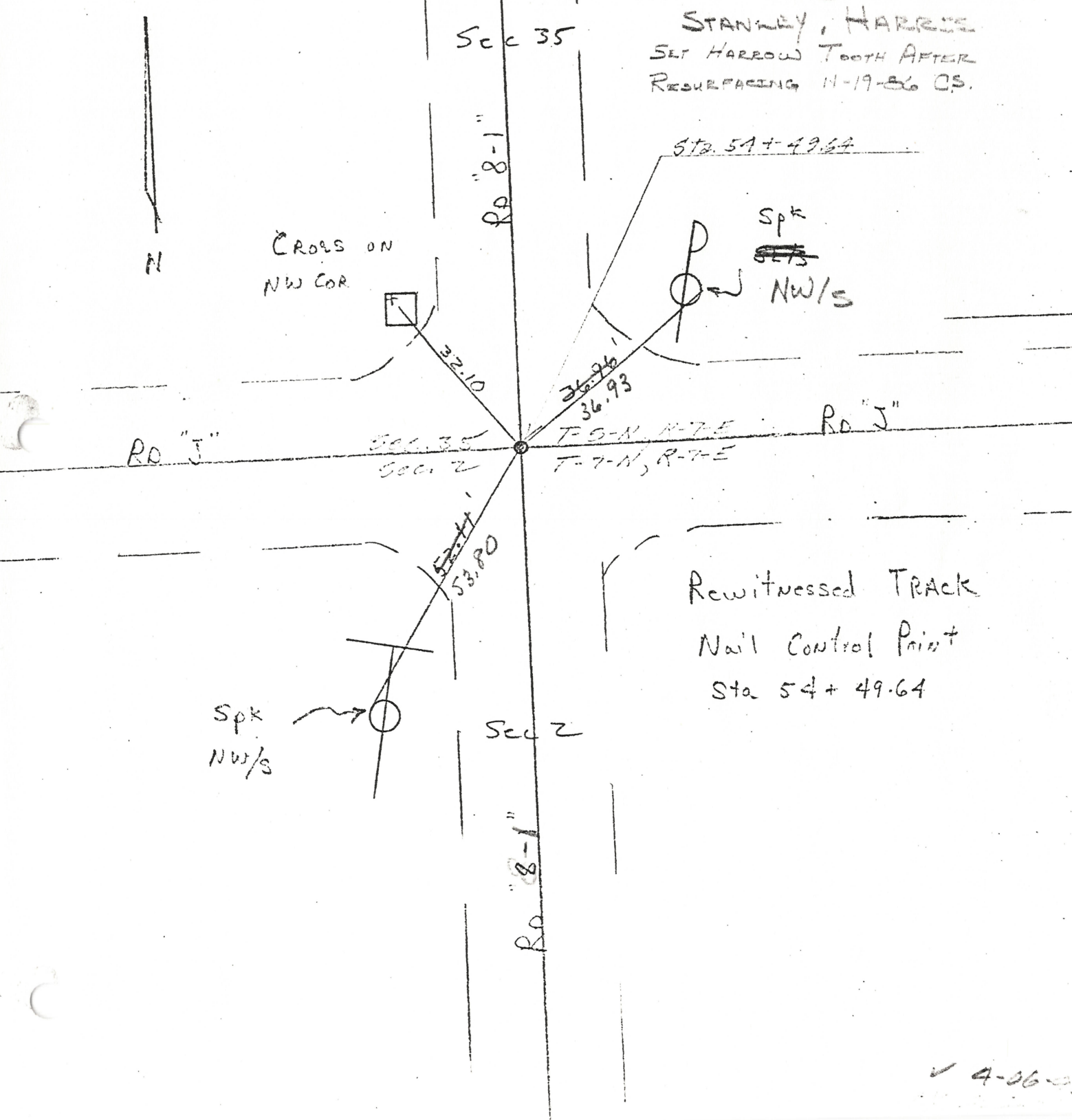

✓ 4-26-86

ROAD Intersection Rd J & Rd B-1

PERSONNEL	TITLE	SEC.	T.	R.
STANLEY		2	7-N	7-E
JOES		35	8-N	7-E
	CORNER	Control Points	TWP. PIKE	
	DATE	3-26-85	WEATHER	SUNNY @ 48°

DESCRIPTION: Control Point Rd B-1 = Rewitnessed Existing TRACK Nail. Also Referenced RR Spike with "X" Cut on 1/4 1/4 LINE

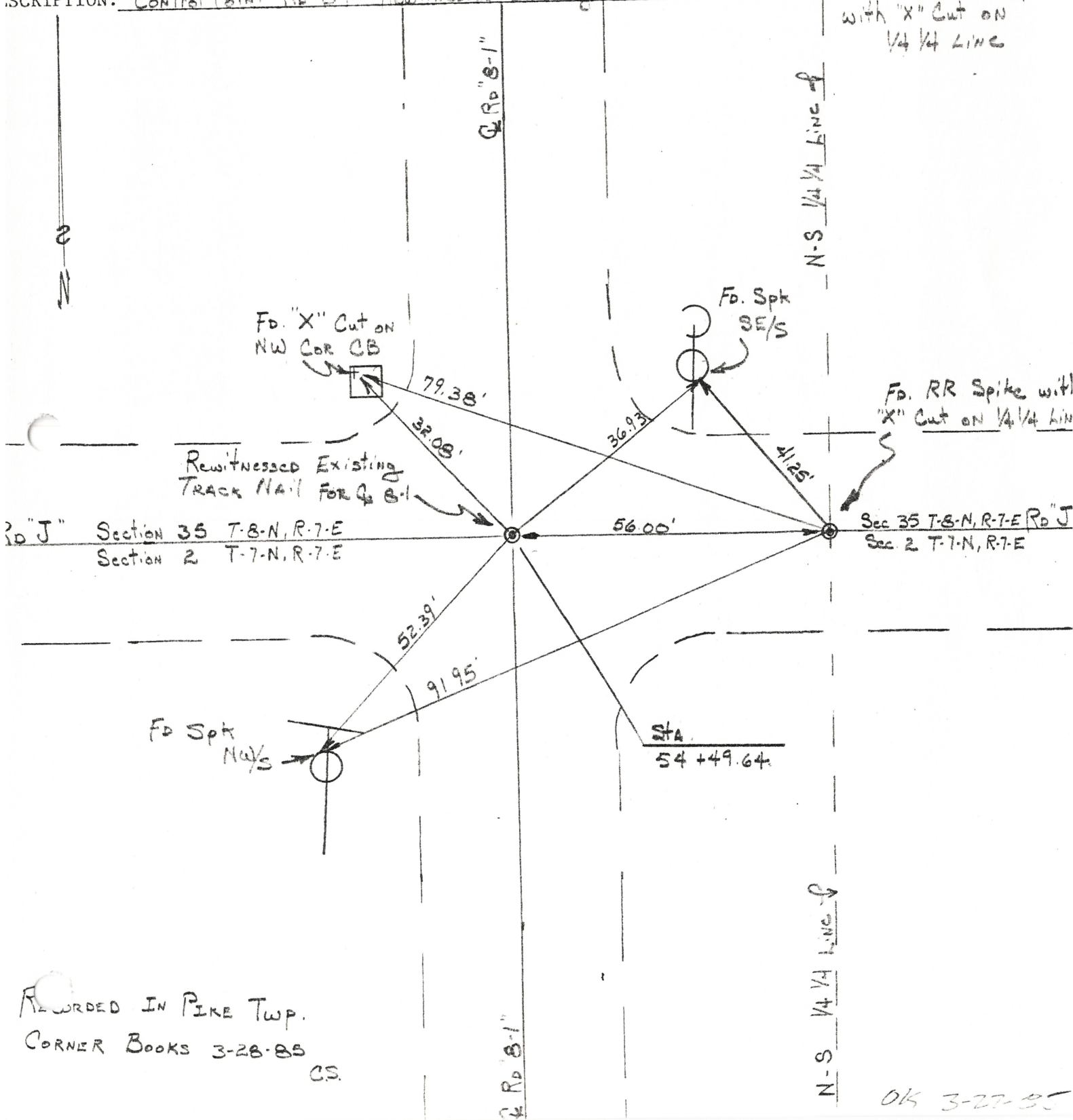

RECORDED IN PIKE TWP. CORNER BOOKS 3-28-85 CS.

OK 3-27-85

County Fulton S.R. 109

Date 11 April 84

Township PIKE

Weather Fair

Section 35

Temp. 48°

T N, R E

Personnel L. Stone

P. Neuser

R. Michalak

D. Curtis

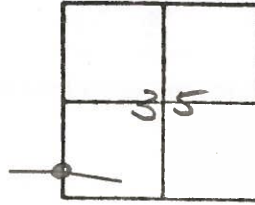

REF. NO. 27

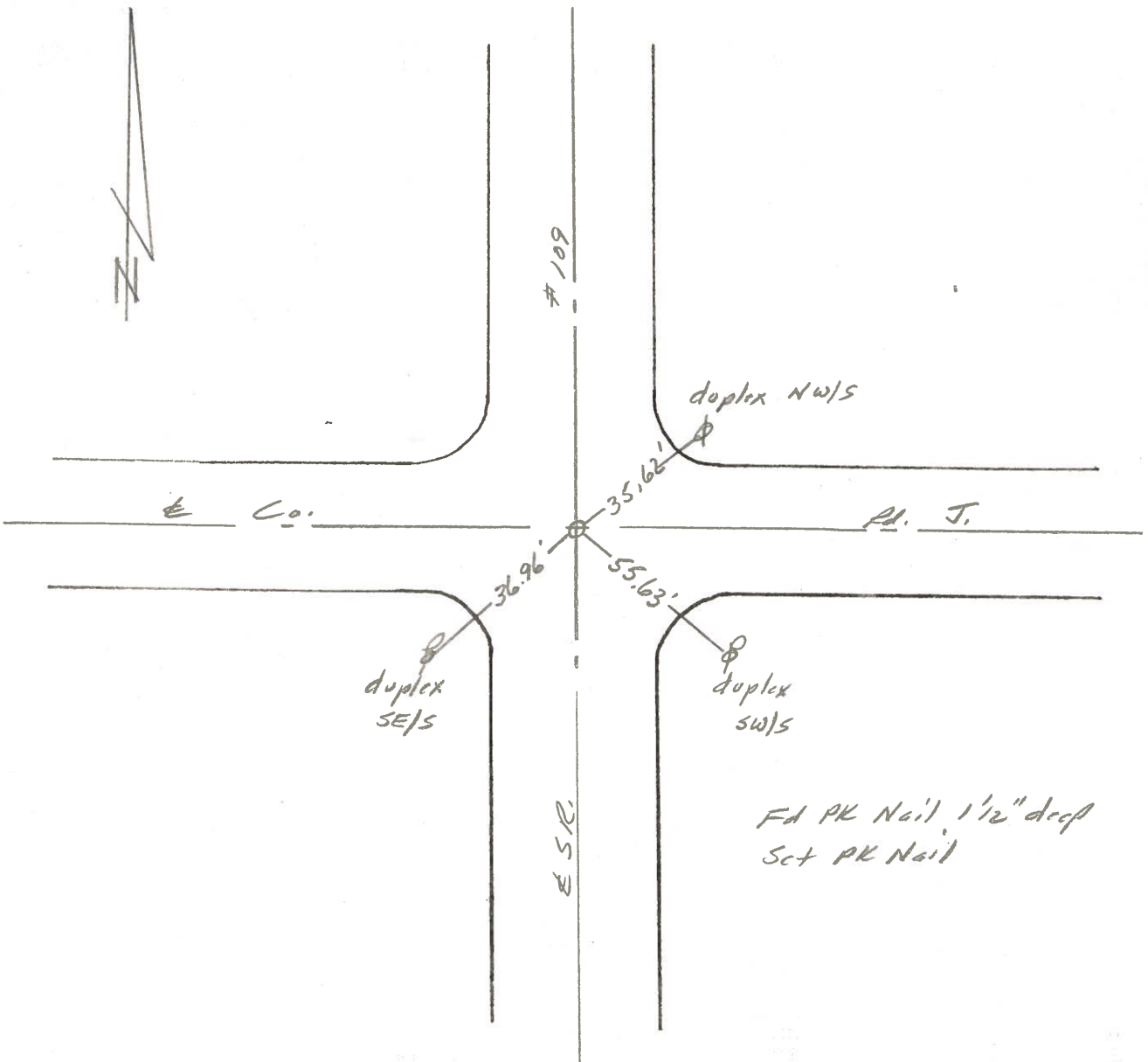

PERSONNEL Red Beach TITLE \_\_\_\_\_ PERSONNEL W. Knappe TITLE \_\_\_\_\_ COUNTY Fulton DATE JAN-Feb 1977  
 S. R. 109 WEATHER \_\_\_\_\_  
 SEC. PIKE TEMP \_\_\_\_\_

DESCRIPTION CONTROL POINTS LEFT \_\_\_\_\_ CENTER LINE \_\_\_\_\_ RIGHT \_\_\_\_\_ JOB NO. \_\_\_\_\_

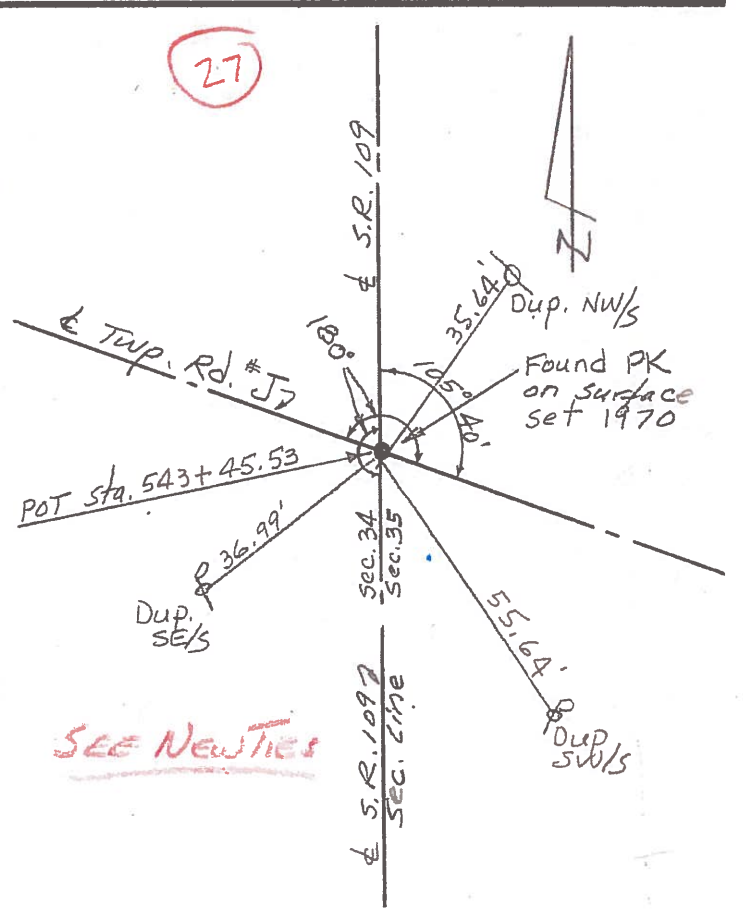
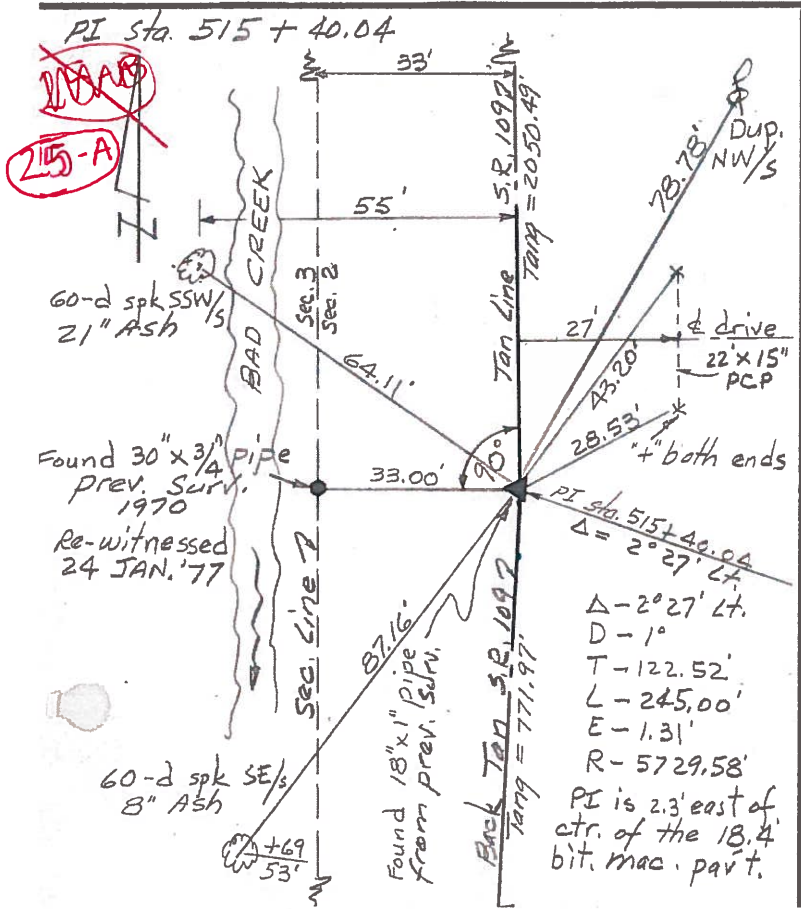
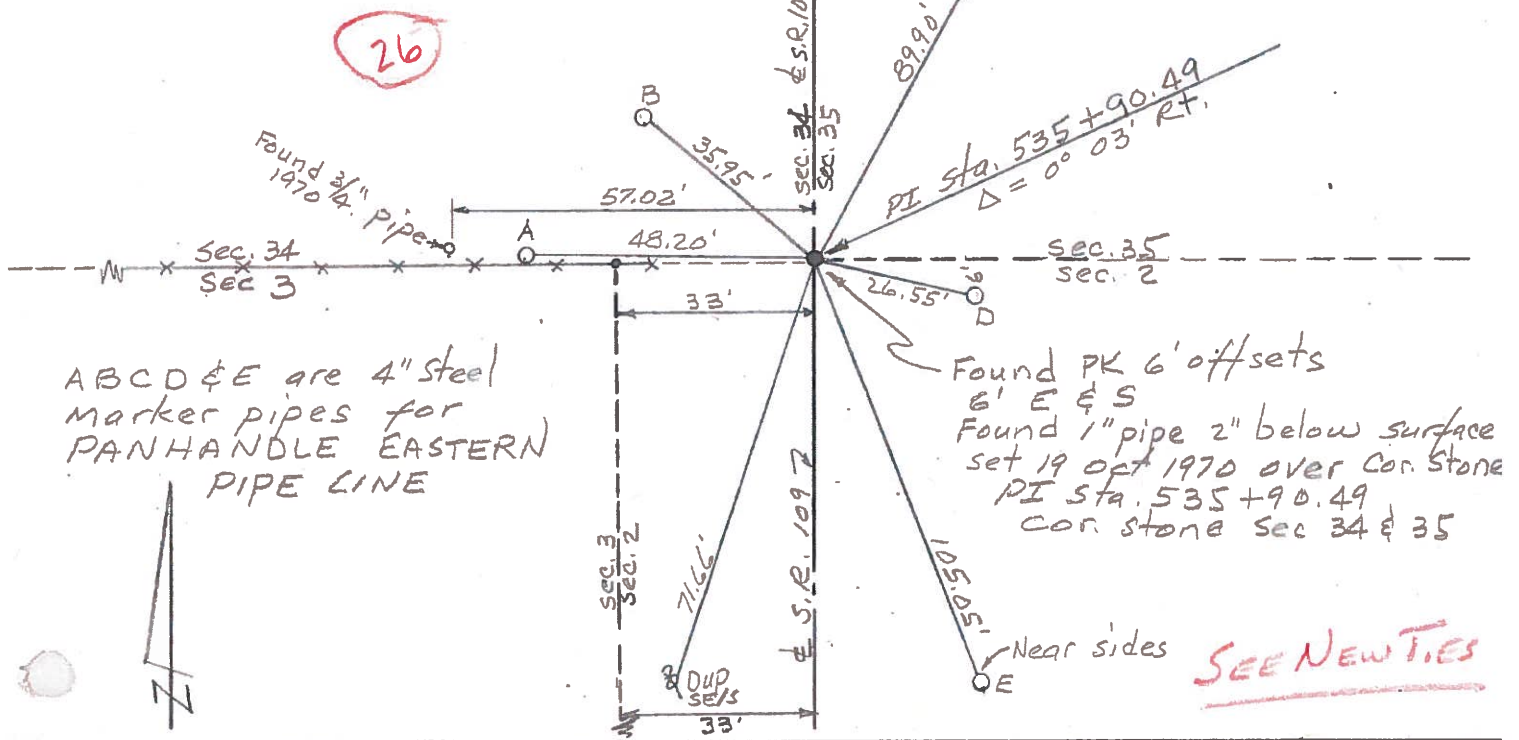



PERSONNEL	TITLE	PERSONNEL	TITLE	COUNTY	DATE
Tomsic		Granata		FULTON	July-18-73
Neuser				S. R. 109	WEATHER 80°
Vanjo				SEC.	TEMP. clear
Boyle					JOB NO. 024610

DESCRIPTION MON LEFT CENTER LINE RIGHT

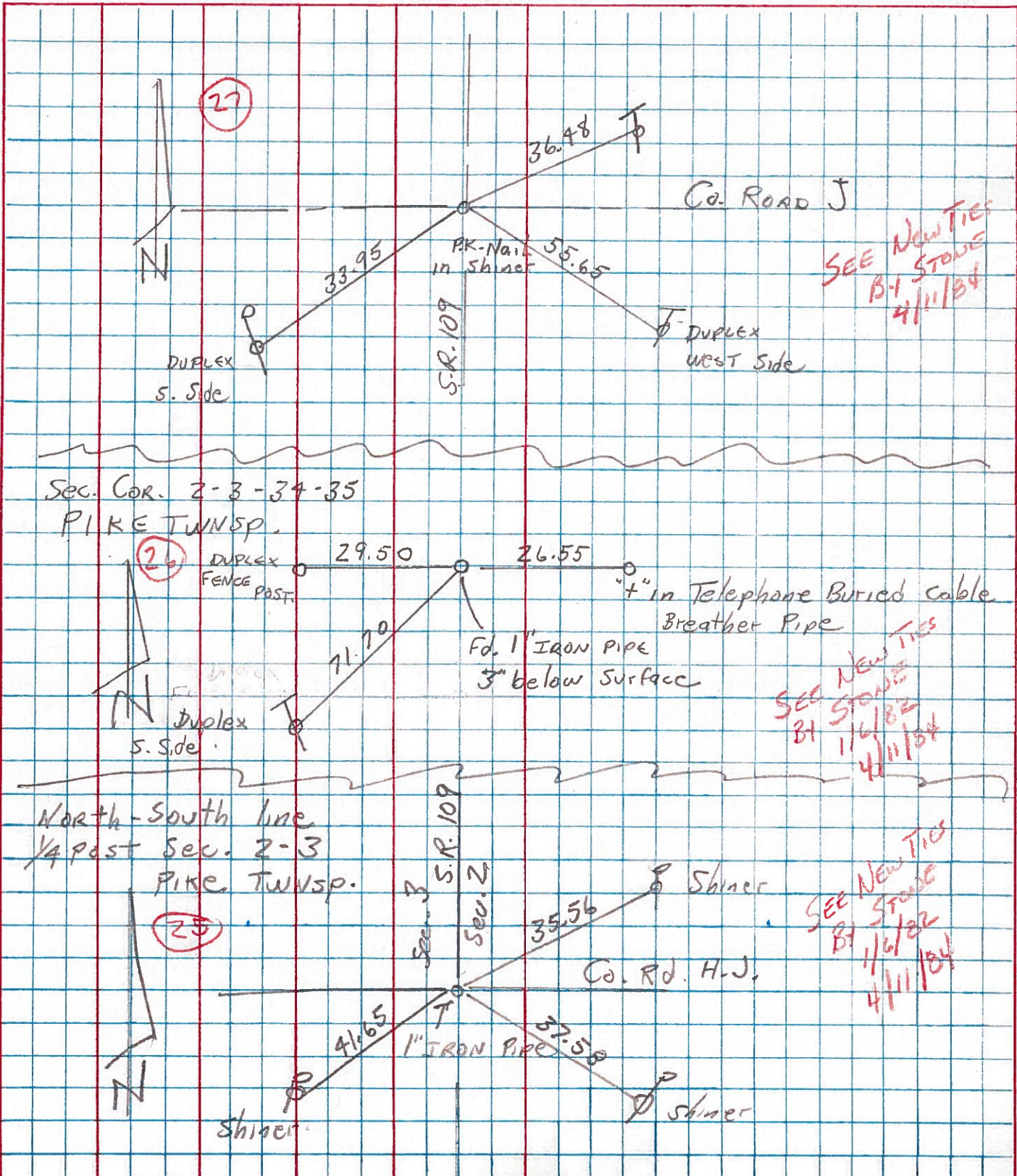

PERSONNEL Red Beach TITLE \_\_\_\_\_ PERSONNEL Newcomb TITLE \_\_\_\_\_ COUNTY FULTON DATE OCT-Nov. '70

PERSONNEL Knape TITLE \_\_\_\_\_ S. R. 109 WEATHER \_\_\_\_\_

PERSONNEL Wise TITLE \_\_\_\_\_ SEC. PIKE TWP TEMP. \_\_\_\_\_

DESCRIPTION ALIGNMENT & CONTROLS JOB NO. \_\_\_\_\_

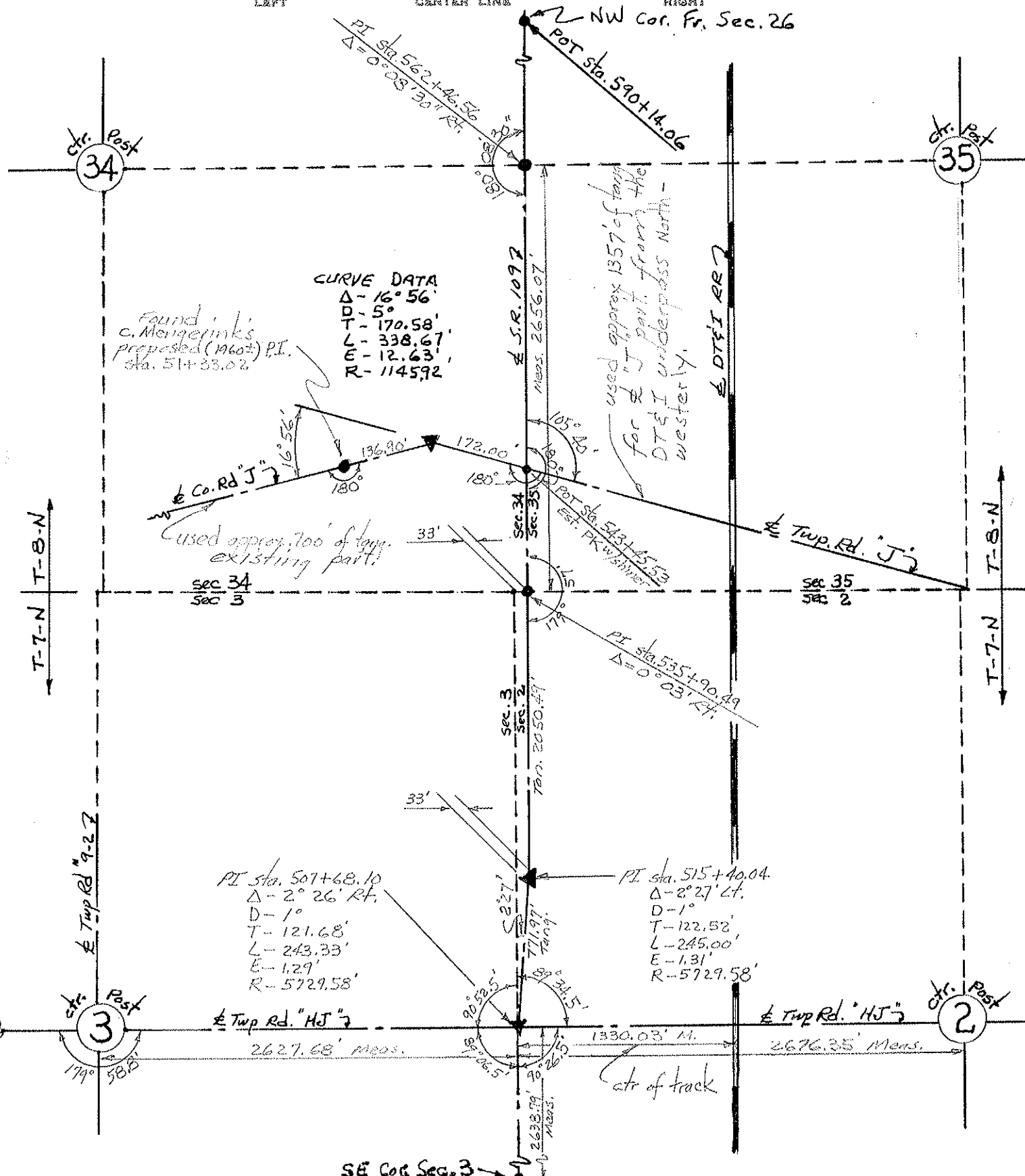

PERSONNEL	TITLE	PERSONNEL	TITLE	COUNTY	DATE
Red Beach				Fulton	Oct. 1970
Newcomb				S. R. 109	WEATHER
Knape				SEC. Pike Twp.	TEMP.
Wise					

CONTROL POINTS

