

O.D.O.T. DISTRICT 2 SURVEY OFFICE (USE ONLY)

PERSONNEL

REFERENCE NO. 29 A

SHEET 13 OF 35

NOTES RHOADES
 H.C. O'DONNELL
 R.C. NIESE

DATE 4/26/21
 WEATHER CLOUDY
 TEMP. 45°

ROUTE SR 109
 COUNTY FULTON
 TOWNSHIP YORK
 SECTION 27
T 8 N R 7 E

DWG BY NIESE PID PAVE TRAIN

TYPE MONUMENT MAG/WASHER

ON SURFACE - ~~BELOW~~ ON

OFFSET CL PAVEMENT 0.8' LT : ~~RT~~
9.2' TO LT EDGE PAVEMENT

STATION: 589+19.01

HORIZ.DATUM: NAD83(2011)

GEOID: 2018

GRID: NORTHING: 714488.408

EASTING: 1548129.308

27

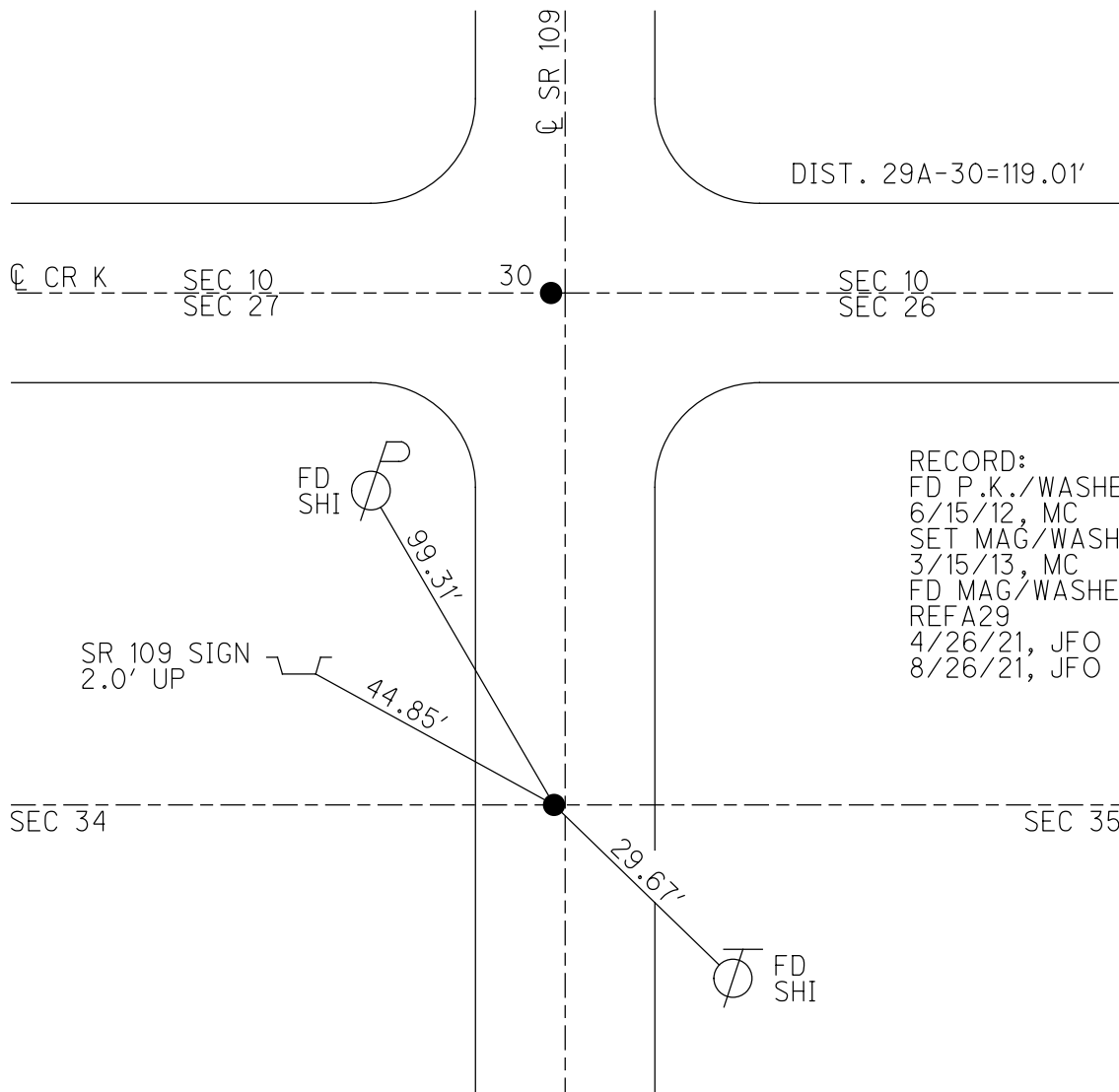
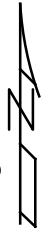

RECORD:
 FD P.K./WASHER
 6/15/12, MC
 SET MAG/WASHER
 3/15/13, MC
 FD MAG/WASHER
 REFA29
 4/26/21, JFO
 8/26/21, JFO

O.D.O.T. DISTRICT 2 SURVEY OFFICE (USE ONLY)

PERSONNEL

REFERENCE NO. 29-A

SHEET 14 OF 35

NOTES CANTERBURY

DATE 06-15-12

ROUTE SR 109

H.C. ROUSOS

WEATHER FAIR

COUNTY FULTON

R.C. CANTERBURY

TEMP. 75°

TOWNSHIP PIKE

HARBAUGH

SECTION 27

COUTCHER

T & S R 7 E

TYPE MONUMENT PK/WASHER

ON SURFACE - BELOW ON

LEFT - \odot PAV'T - RIGHT 0.8'

9.2' TO LT EDGE PAVEMENT

S.L.M. 589+76

Grid: Northing: 714488.456 Easting: 1548129.237

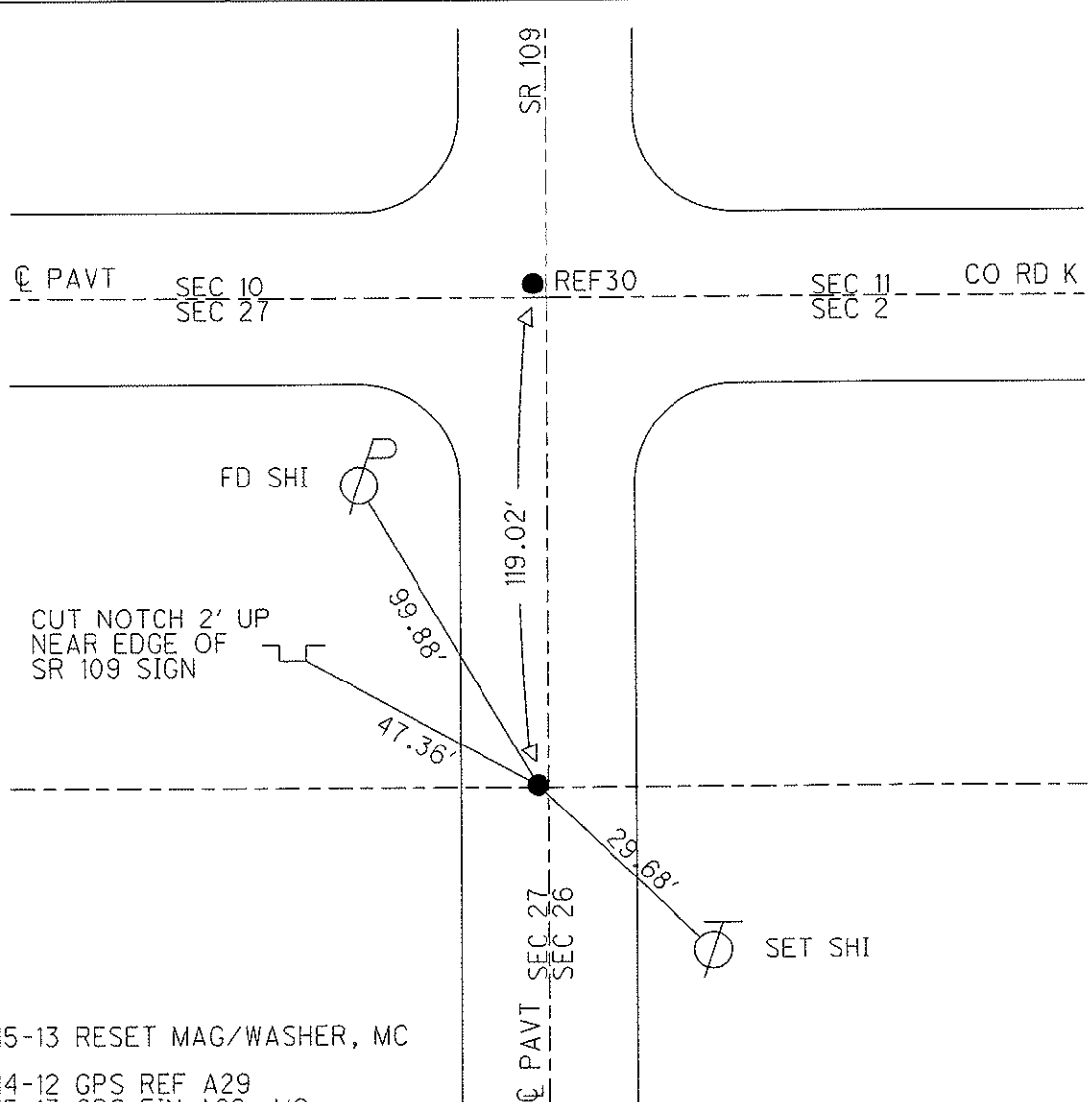
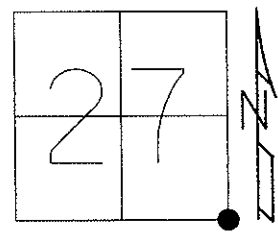

03-15-13 RESET MAG/WASHER, MC
 06-14-12 GPS REF A29
 03-15-13 GPS FIN A29, MC

O.D.O.T. DISTRICT 2 SURVEY OFFICE

PERSONNEL _____

REFERENCE NO. 30

SHEET 12 OF 28

NOTES CANTERBURY

H.C. ROUSOS

R.C. LOEHRKE

DATE 8-20-96

WEATHER FAIR

TEMP. +85

ROUTE S.R. 109

COUNTY FULTON

TOWNSHIP PIKE

SECTION NE COR. SEC 27

T 10 S R 3 E

TYPE MONUMENT P.K. & WASHER 10-2-97 ^{Reset} _{C.L.}

ON SURFACE - BELOW YES

LEFT- & PAVT. - RIGHT ON &

TO EDGE PAVEMENT

S.L.M. 17+987.10 4.0 N OF & W.

10	11
27	26
34	35



(Record STA 590+43)

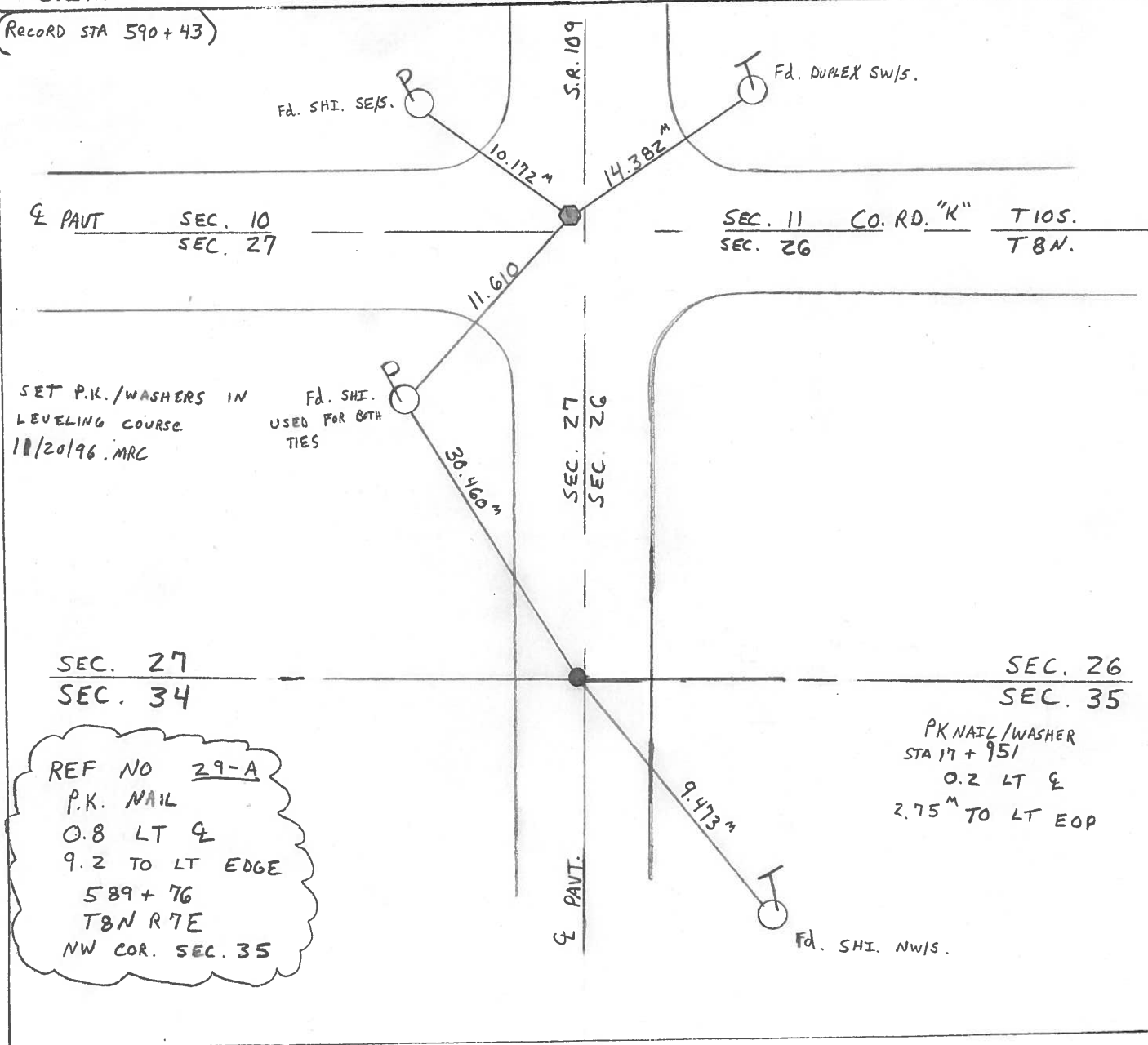

SET P.K./WASHERS IN
LEVELING COURSE
10/20/96.MRC

Fd. SHE.
USED FOR BOTH
TIES

SEC. 27
SEC. 34

SEC. 26
SEC. 35

REF NO 29-A
 P.K. NAIL
 0.8 LT &
 9.2 TO LT EDGE
 589+76
 TBN R7E
 NW COR. SEC. 35

PK NAIL/WASHER
STA 17+951
0.2 LT &
2.75^m TO LT EOP

O.D.O.T. DISTRICT 2 SURVEY OFFICE

PERSONNEL _____

REFERENCE NO. 30

SHEET _____ OF _____

NOTES BARNHISEL

H.C. " "

R.C. HOFFMAN

DATE 8-31-90

WEATHER Clear

TEMP. +77°

ROUTE 109

COUNTY Fulton

TOWNSHIP PIKE

SECTION NE COR. SEC 27

T 10 S R 3 E

TYPE MONUMENT Sm RE Spk

ON SURFACE - ~~BELOW~~ YES

LEFT- & PAV'T. - RIGHT 0.8

- TO - EDGE PAVEMENT

S.L.M. 590+43 4.0 N of & W.

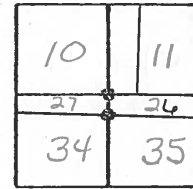

Set P.K. & Washer
10-1-90
MB

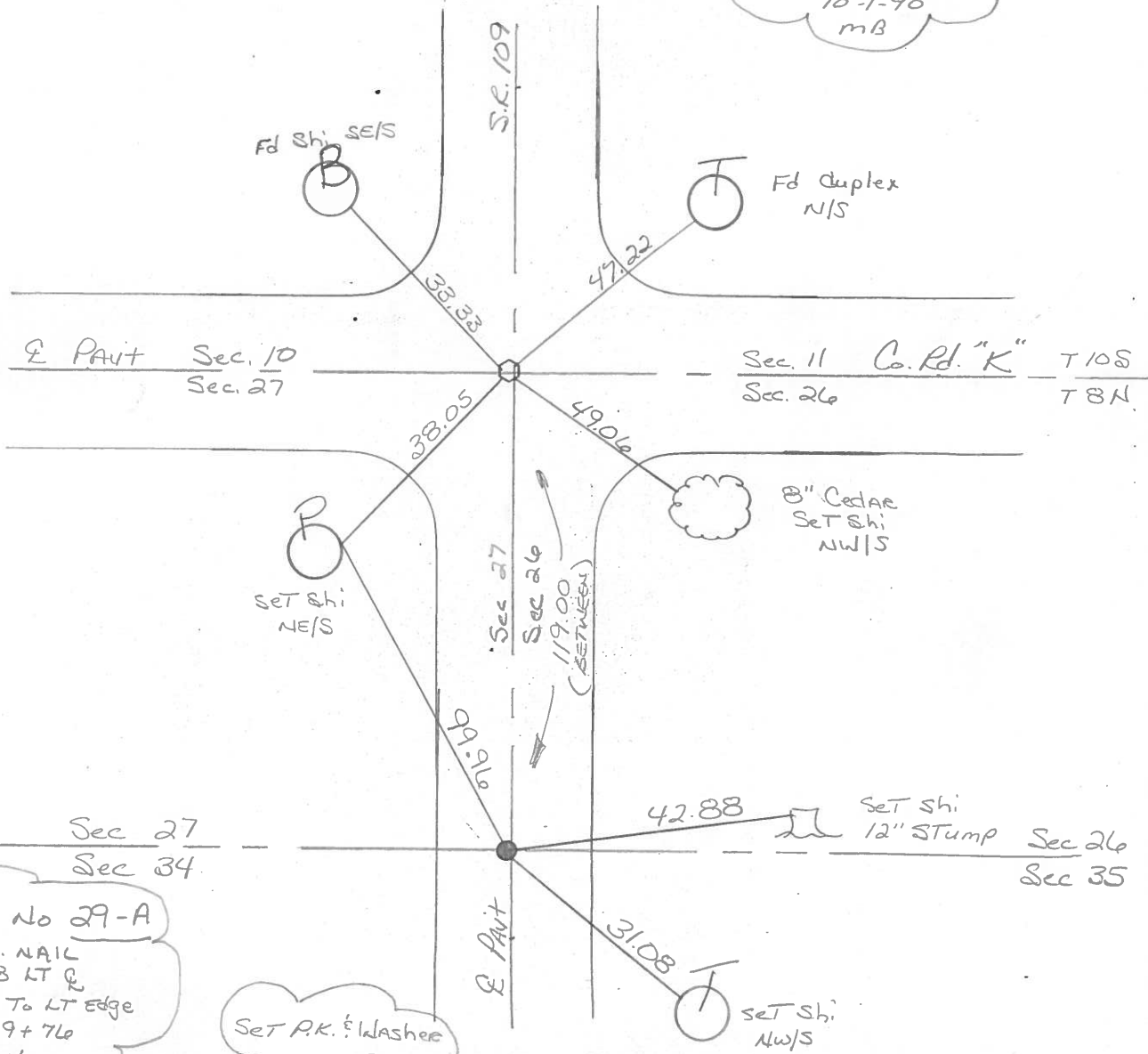

Ref No 29-A
P.K. NAIL
0.8 LT &
9.2 To LT Edge
589+76
T8N
R7E
Sec NW Cor. 35

Set P.K. & Washer
10-1-90
MB

County Fulton S.R. 109

Township PIKE

Section 10-11-26-27

T N, R E

Personnel L. Stone

P. Nausco

P. Michalak

D. Curtis

Date 11 April 84

Weather Fair

Temp. 50°

10	11
27	26



REF. NO. 30

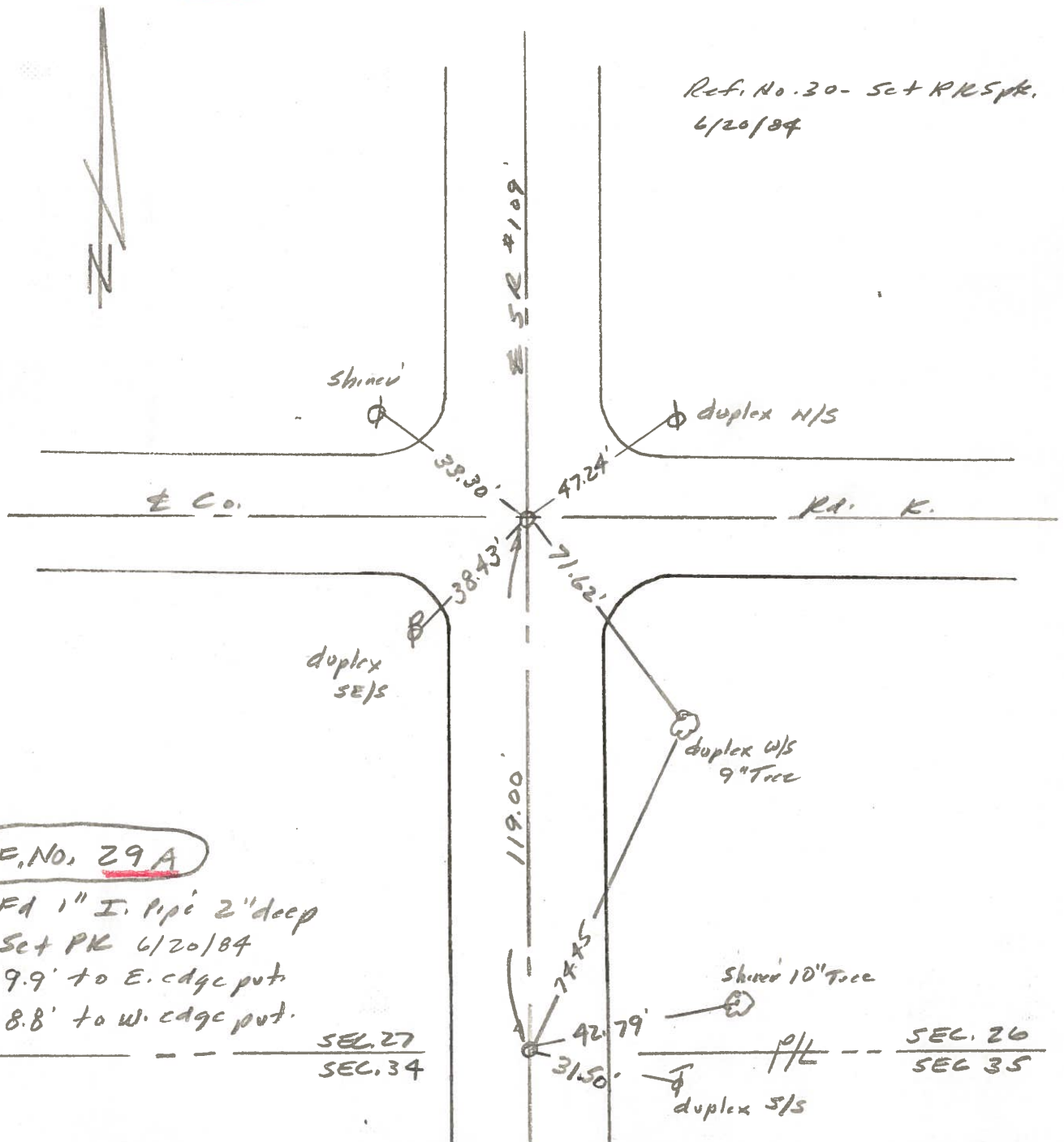

Ref. No. 30 - Set PK Spt.
6/20/84

REF. NO. 29A

Fd 1" I. Pipe 2" deep
Set PK 6/20/84
9.9' to E. edge put
8.8' to W. edge put.

SEC. 27
SEC. 34

SEC. 26
SEC. 35

PERSONNEL TITLE PERSONNEL TITLE

Red Beach
W. Krape

COUNTY Fulton DATE 17 Feb '77

S. R. 109 WEATHER _____

SEC. PIKE TWP TEMP. _____

DESCRIPTION CONTROL POINTS JOB NO. _____

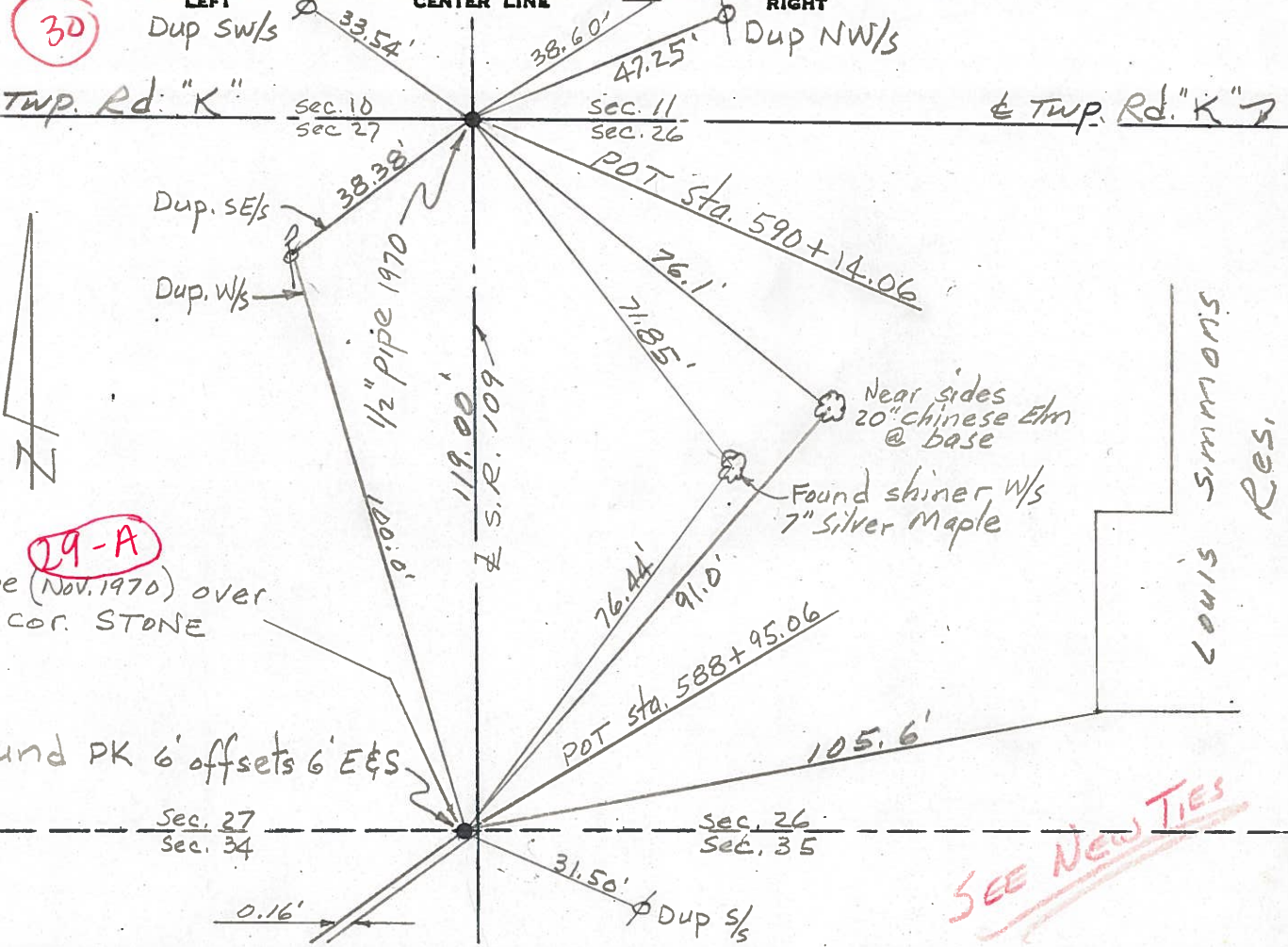

SEE NEW TIES

29

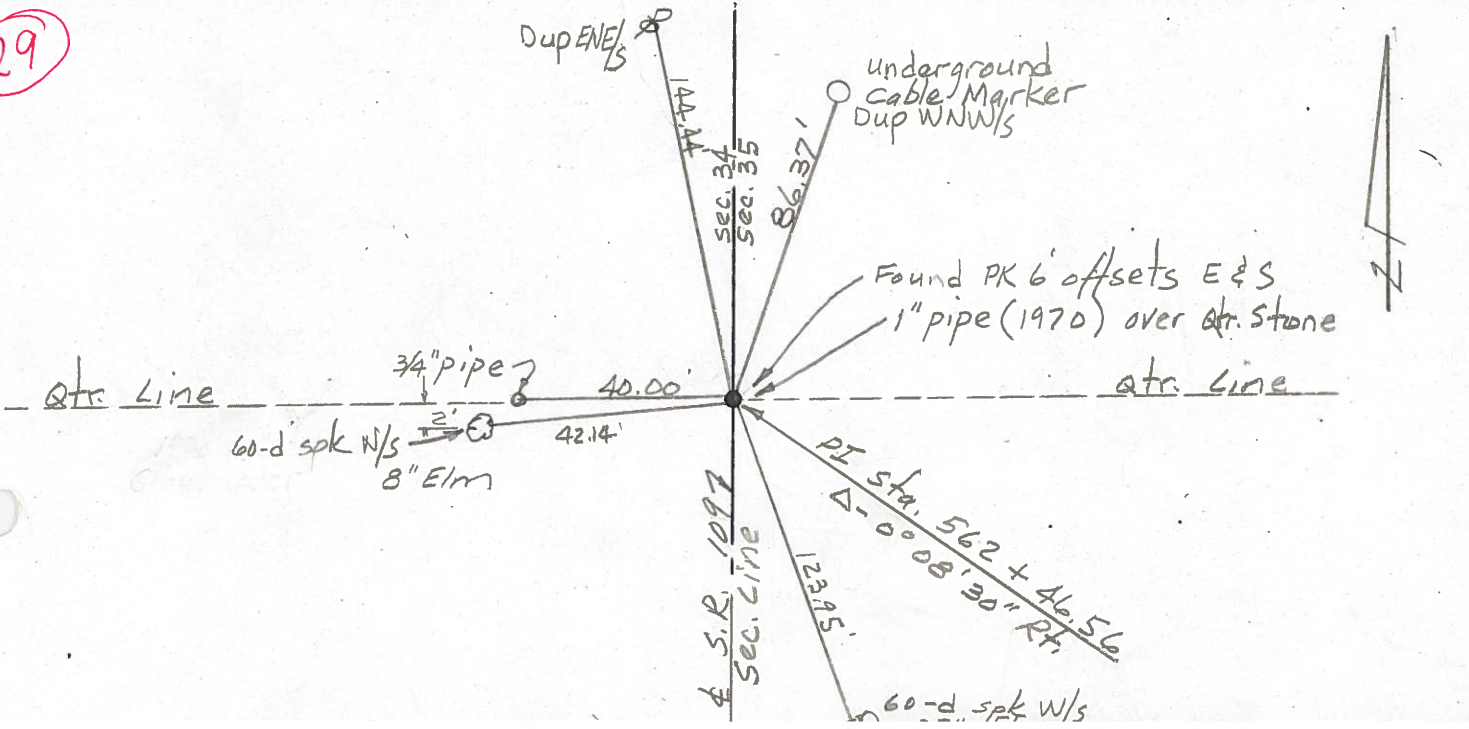

PERSONNEL	TITLE	PERSONNEL	TITLE
Tomsie		Granata	
Neuser			
Vango			
Boyle			

COUNTY FULTON DATE July-18-73
 S. R. 109 WEATHER clear
 SEC. _____ TEMP. 85°

DESCRIPTION MON. LEFT CENTER LINE RIGHT JOB NO. 024610

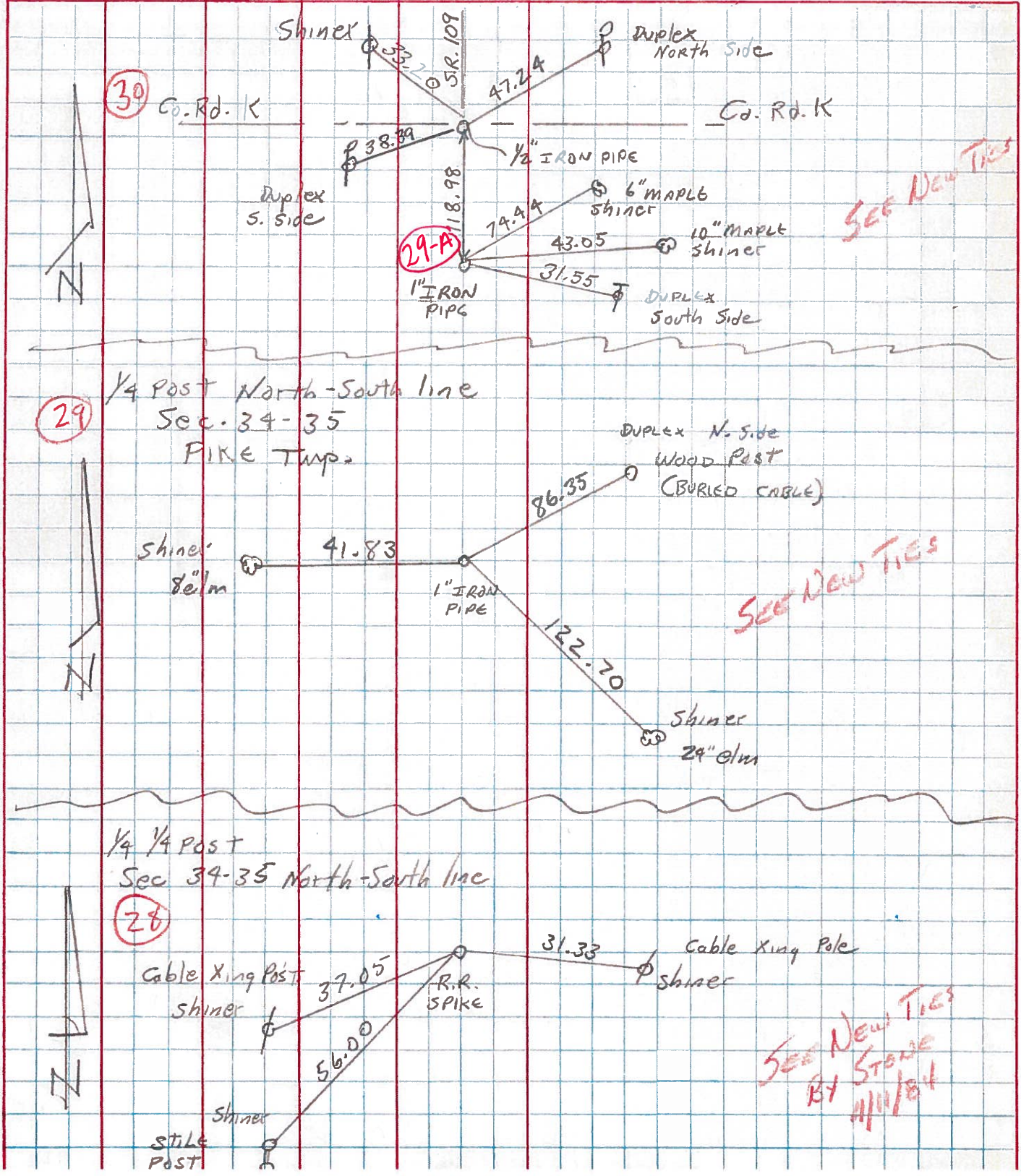

PERSONNEL	TITLE	PERSONNEL	TITLE	COUNTY	DATE
Red Beach				FULTON	Nov. 1970
Newcomb				S. R. 109	WEATHER
Knape				SEC. PIKE TWP.	TEMP.
Wise				DESCRIPTION	JOB NO.

ALIGNMENT & CONTROLS

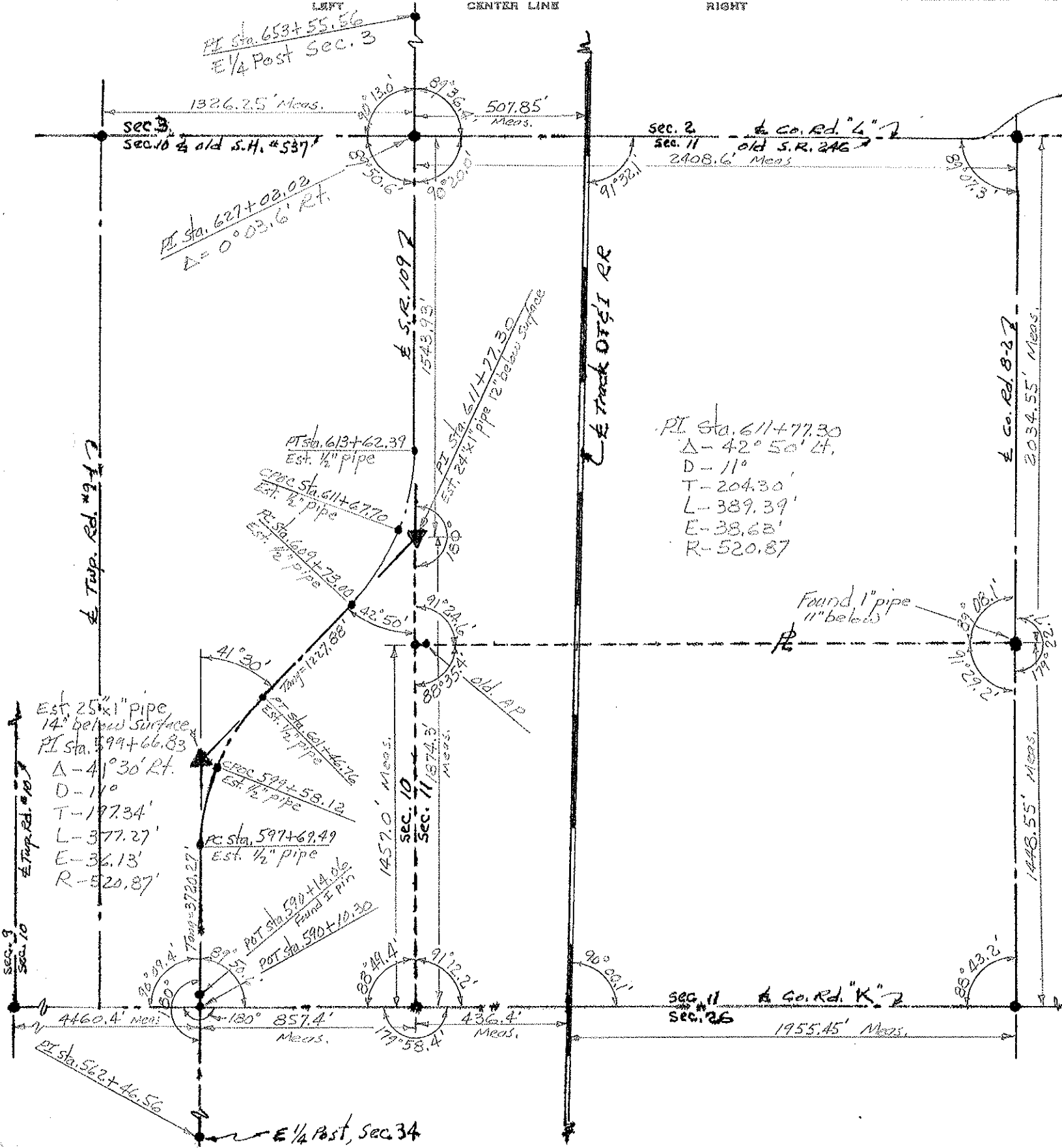

PI Sta. 611+77.30
 $\Delta - 42^\circ 50' Lt.$
 $D - 110'$
 $T - 204.30'$
 $L - 389.39'$
 $E - 38.68'$
 $R - 520.87'$

Est. 25" x 1" pipe
 14" below surface
 PI Sta. 599+66.83
 $\Delta - 41^\circ 30' Rt.$
 $D - 110'$
 $T - 197.34'$
 $L - 377.27'$
 $E - 36.13'$
 $R - 520.87'$

Found 1" pipe
 11" below

PI Sta. 562+46.56
 $\Delta - 130^\circ$
 $857.4'$
 $179^\circ 58.4'$

POT Sta. 590+10.30
 Found E Pipe

SEC. 11 & Co. Rd. "K"
 SEC. 26
 1955.45' Meas.

E 1/4 Post, Sec. 34

PERSONNEL	TITLE	PERSONNEL	TITLE	COUNTY	DATE
Red Beach				FULTON	Nov, 1970
Newcomb				S. R. 109	WEATHER
Knape				SEC. PIKE TWP	TEMP.
Wise					

CONTROL POINTS

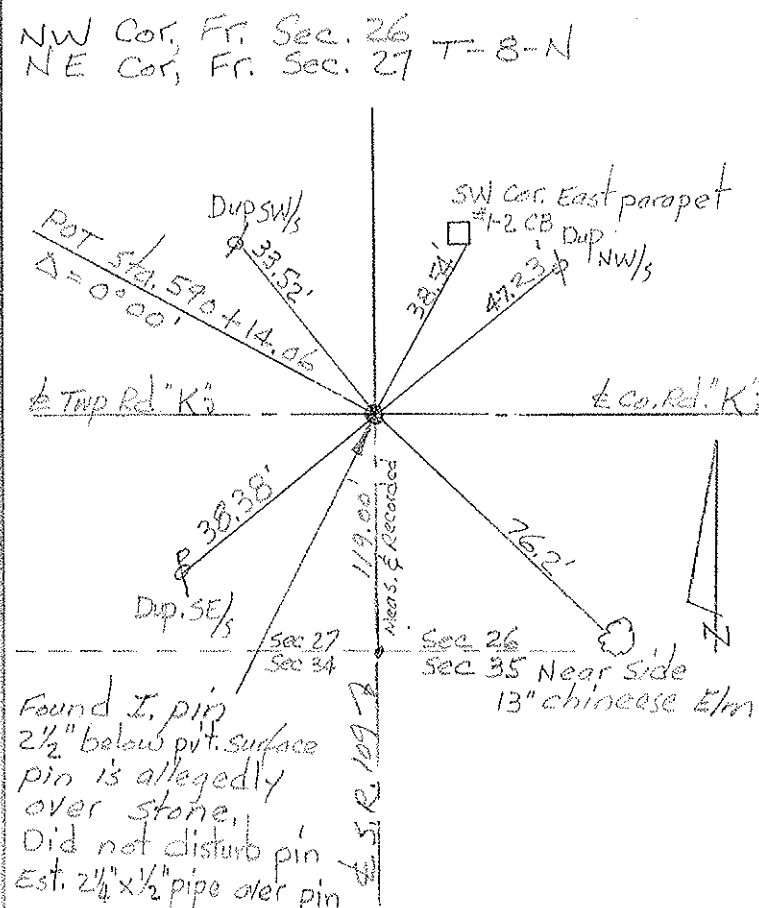
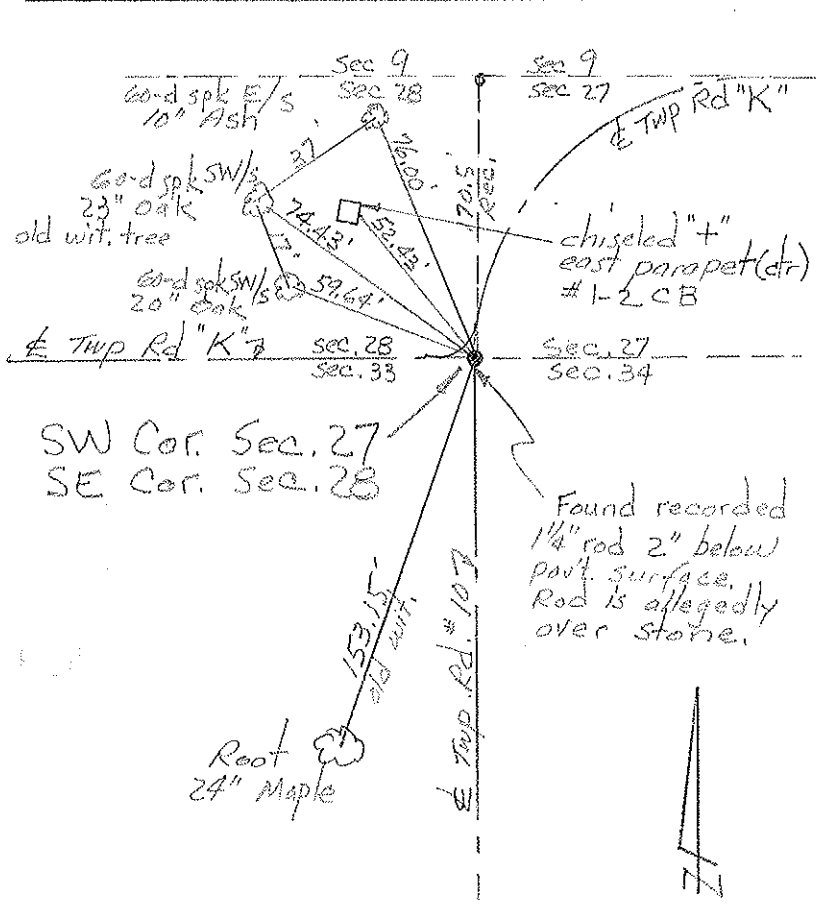
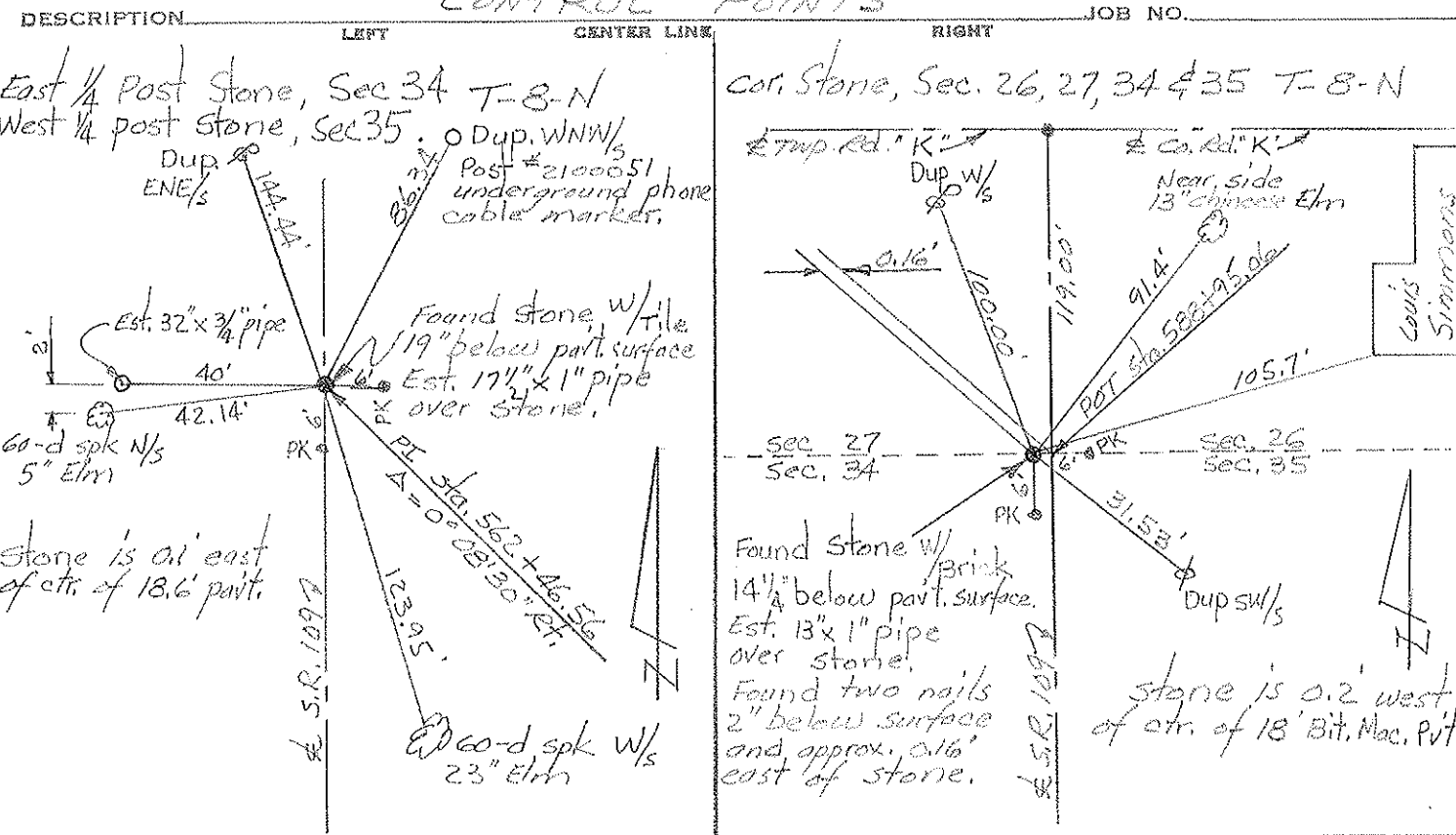

PERSONNEL	TITLE	PERSONNEL	TITLE	COUNTY	DATE
Red Beach				FULTON	Nov. 1970
Newcomb				S. R. 109	WEATHER
Knape				SEC. PIKE TWP.	TEMP
Wise				DESCRIPTION	JOB NO.

CONTROL POINTS

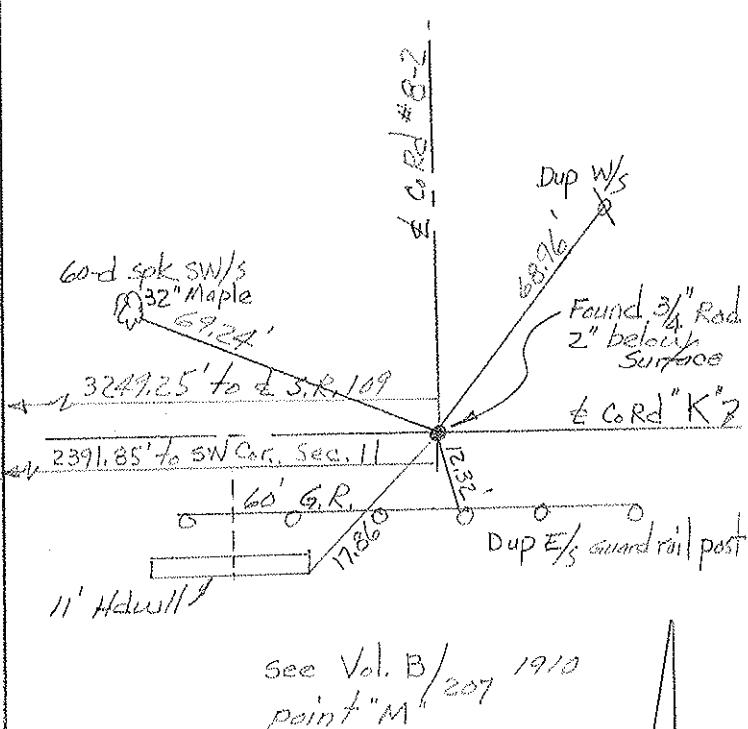
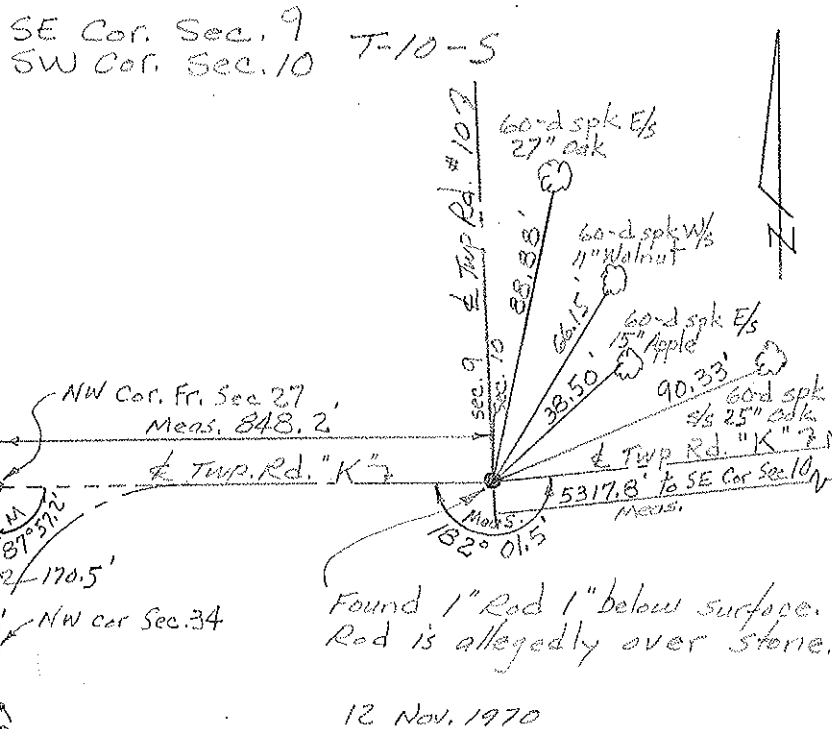
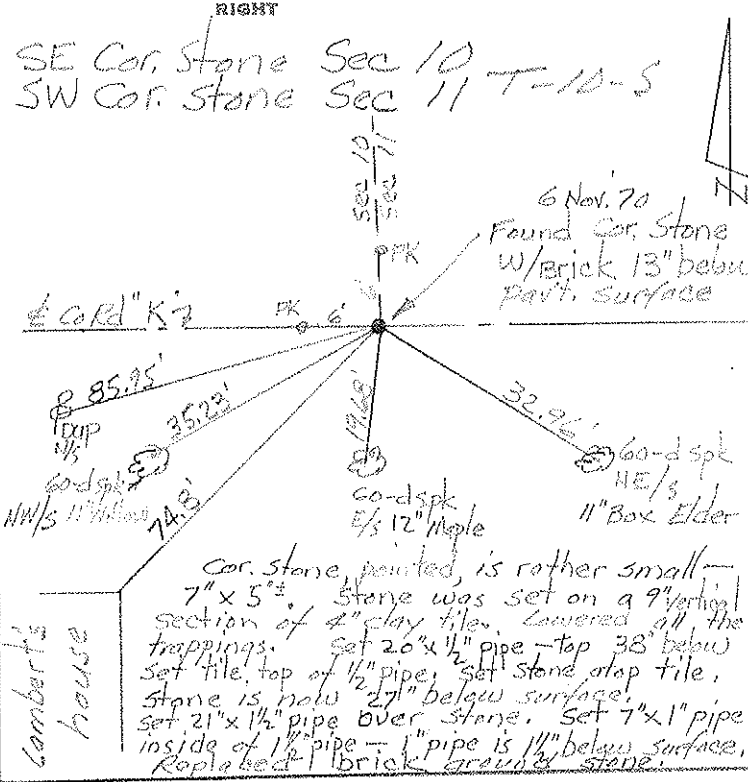
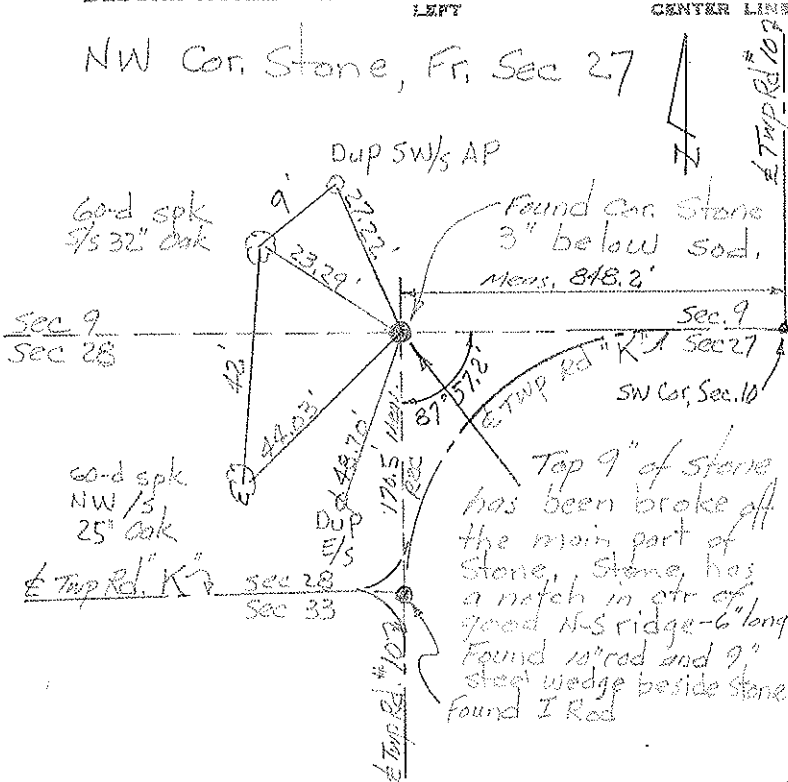

See Vol. B/207 1910 point "M"