

O.D.O.T. DISTRICT 2 SURVEY OFFICE (USE ONLY)

PERSONNEL _____ REFERENCE NO. 30 SHEET 14 OF 35
 NOTES RHOADES DATE 4/26/21 ROUTE SR 109
 H.C. O'DONNELL WEATHER CLOUDY COUNTY FULTON
 R.C. NIESE TEMP. 45° TOWNSHIP PIKE
 _____ SECTION 27
 DWG BY NIESE PID PAVE TRAIN T 8 N R 7 E

TYPE MONUMENT MAG/WASHER
 ON SURFACE - ~~BELOW~~ ON
 OFFSET \odot PAVEMENT 0.5' LT : ~~RT~~
- TO - EDGE PAVEMENT
 STATION: 590+37.97

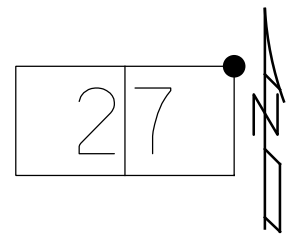

HORZ. DATUM: NAD83(2011) GEOID: 2018
 GRID: NORTHING: 714607.339 EASTING: 1548132.089

RECORD:
 FD P.K./WASHER
 6/15/12, MC
 SET MAG/WASHER
 2/18/13, MC
 FD MAG/WASHER
 3/15/13, MC
 FD MAG/WASHER
 REFA29
 4/26/21, JFO
 8/26/21, JFO

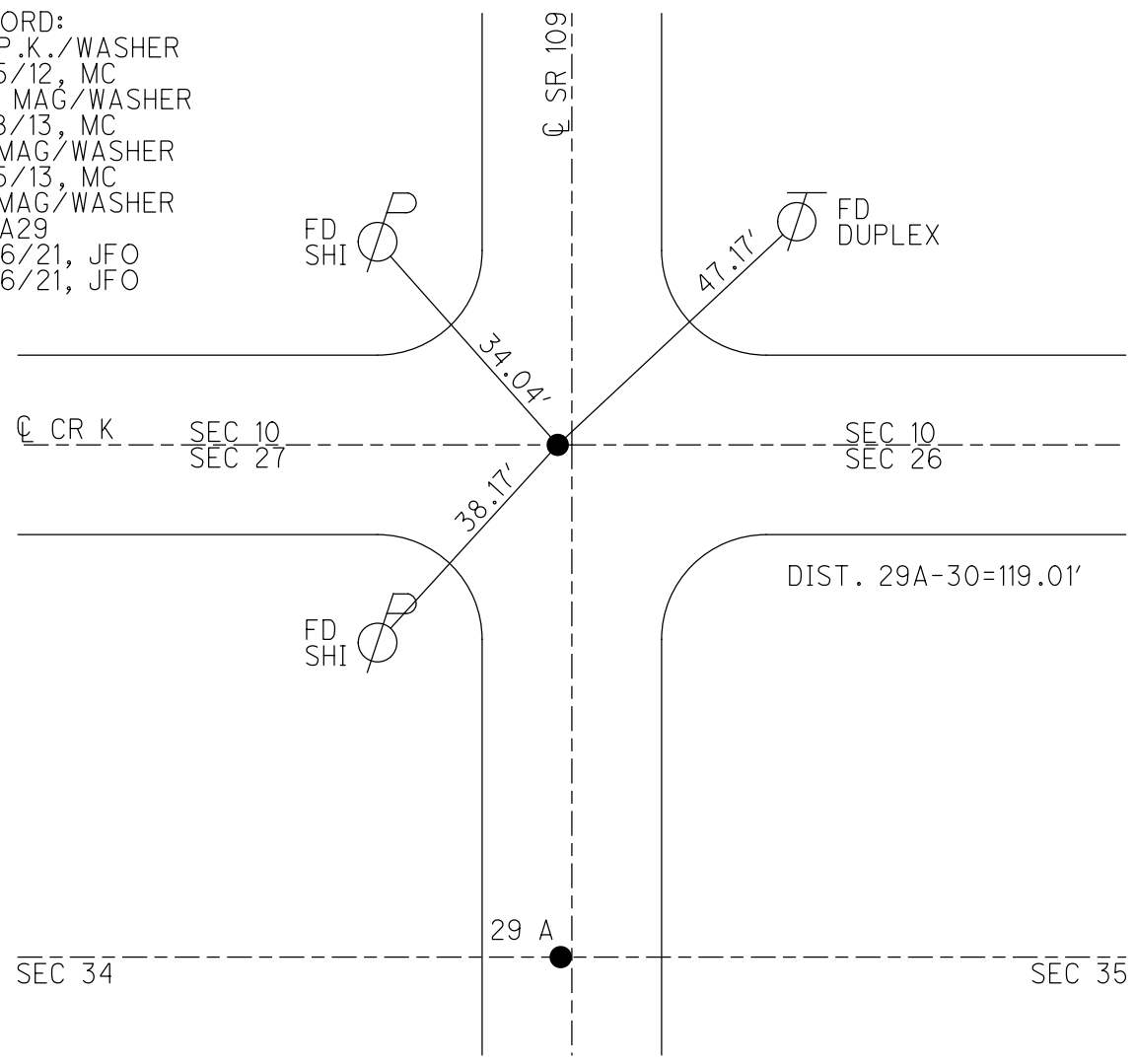

O.D.O.T. DISTRICT 2 SURVEY OFFICE (USE ONLY)

PERSONNEL

REFERENCE NO. 30

SHEET 15 OF 35

NOTES CANTERBURY
 H.C. ROUSOS
 R.C. CANTERBURY
HARBAUGH
COUTCHER

DATE 06-15-12
 WEATHER FAIR
 TEMP. 75°

ROUTE SR 109
 COUNTY FULTON
 TOWNSHIP PIKE
 SECTION 27
 T 10 S R 3 E

TYPE MONUMENT _____ PK/WASHER _____
 ON SURFACE - BELOW _____ ON _____
 LEFT - \odot PAV'T - RIGHT _____ ON _____
 _____ TO _____ EDGE PAVEMENT

S.L.M. _____ 590+43

Grid: Northing: 714607.327 Easting: 1548132.040

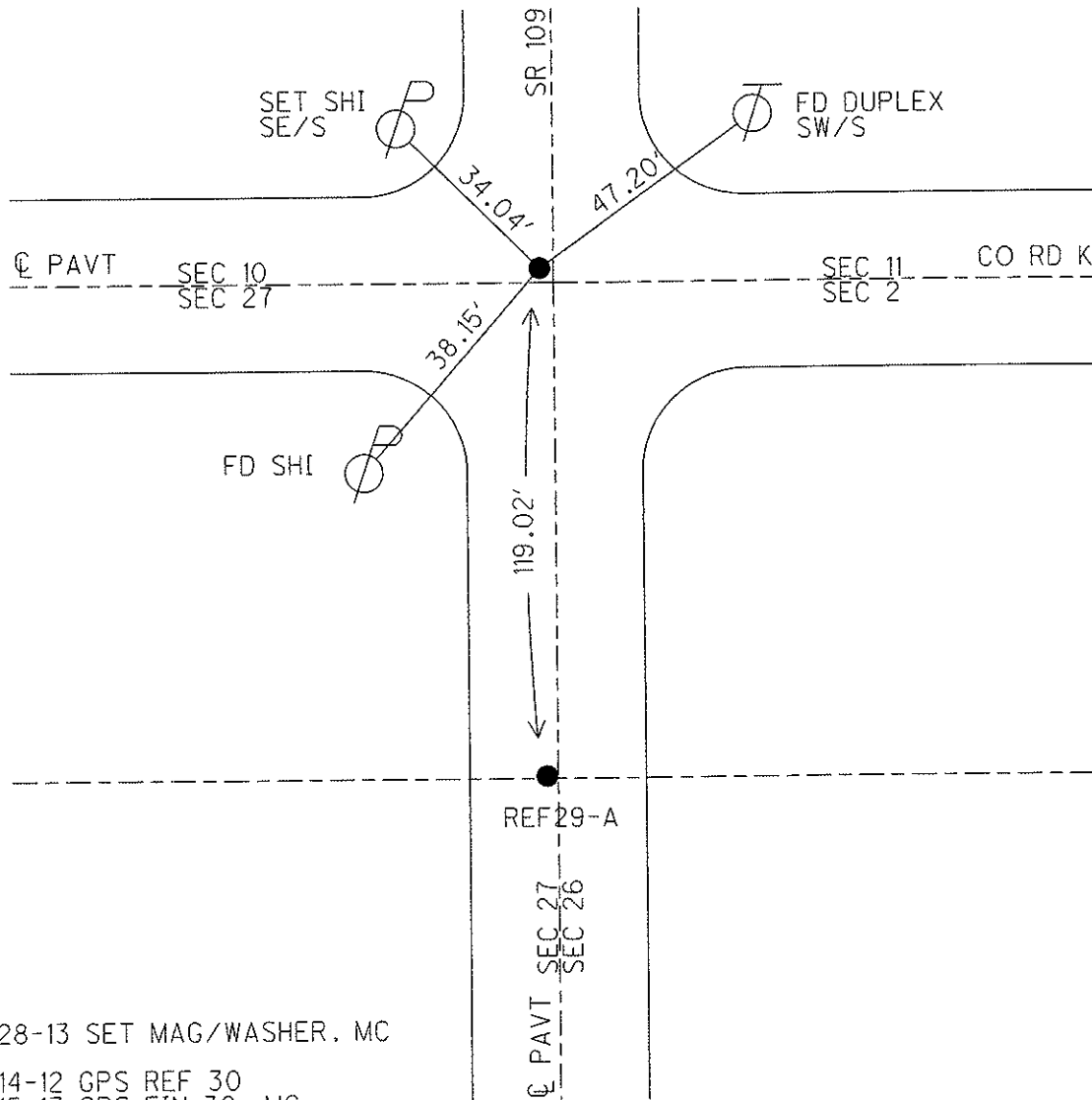
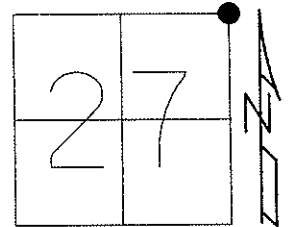

02-28-13 SET MAG/WASHER, MC

06-14-12 GPS REF 30
 03-15-13 GPS FIN 30, MC

O.D.O.T. DISTRICT 2 SURVEY OFFICE

PERSONNEL _____

REFERENCE NO. 30

SHEET 12 OF 28

NOTES CANTERBURY

H.C. Rousos

R.C. LOEHRKE

DATE 8-20-96

WEATHER FAIR

TEMP. +85

ROUTE S.R. 109

COUNTY FULTON

TOWNSHIP PIKE

SECTION NE COR. SEC 27

T 10 S R 3 E

TYPE MONUMENT P.K. & WASHER Reset 10-2-97

ON SURFACE - ~~BELOW~~ YES C.L.

LEFT - ☐ PAV'T. - RIGHT ON ☐

— TO — EDGE PAVEMENT

S.L.M. 17+987.10 4.0 N OF ☐ W.

10	11
27	26
34	35



(Record STA 590+43)

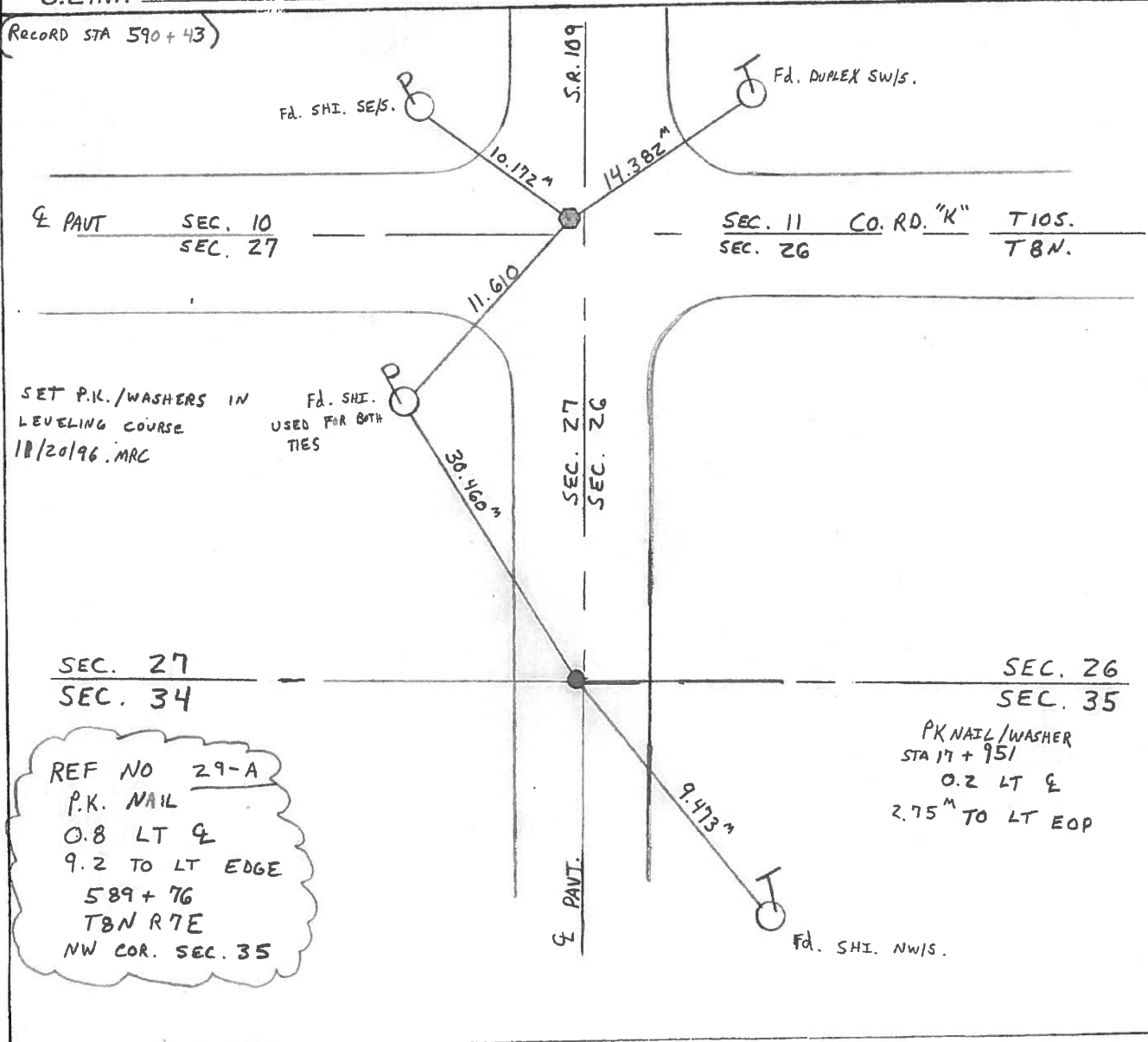

REF NO 29-A
 P.K. NAIL
 0.8 LT ☐
 9.2 TO LT EDGE
 589+76
 TBN R7E
 NW COR. SEC. 35

ROAD "K" BETWEEN Rd "9-1" AND Rd 10

SONNEL	TITLE	Sec.	T - B - N	R - 7 - E
STANLEY		27	T - 10 - S	R - 3 - E
BROOKS		10	T - 10 - S	R - 3 - E

CORNER 1/4 Corner TWP. Pike NE Wind 5-10
 DATE 5-1-95 WEATHER Pt. Cloudy @ 48.50°

DESCRIPTION: REFERENCED EXISTING 3/4" I. PIPE AT PAVEMENT SURFACE. 3/4" PIPE IS SET OVER 1/2" I. PIPE, RECOVERED BY H. LEOPOLD 3-25-75

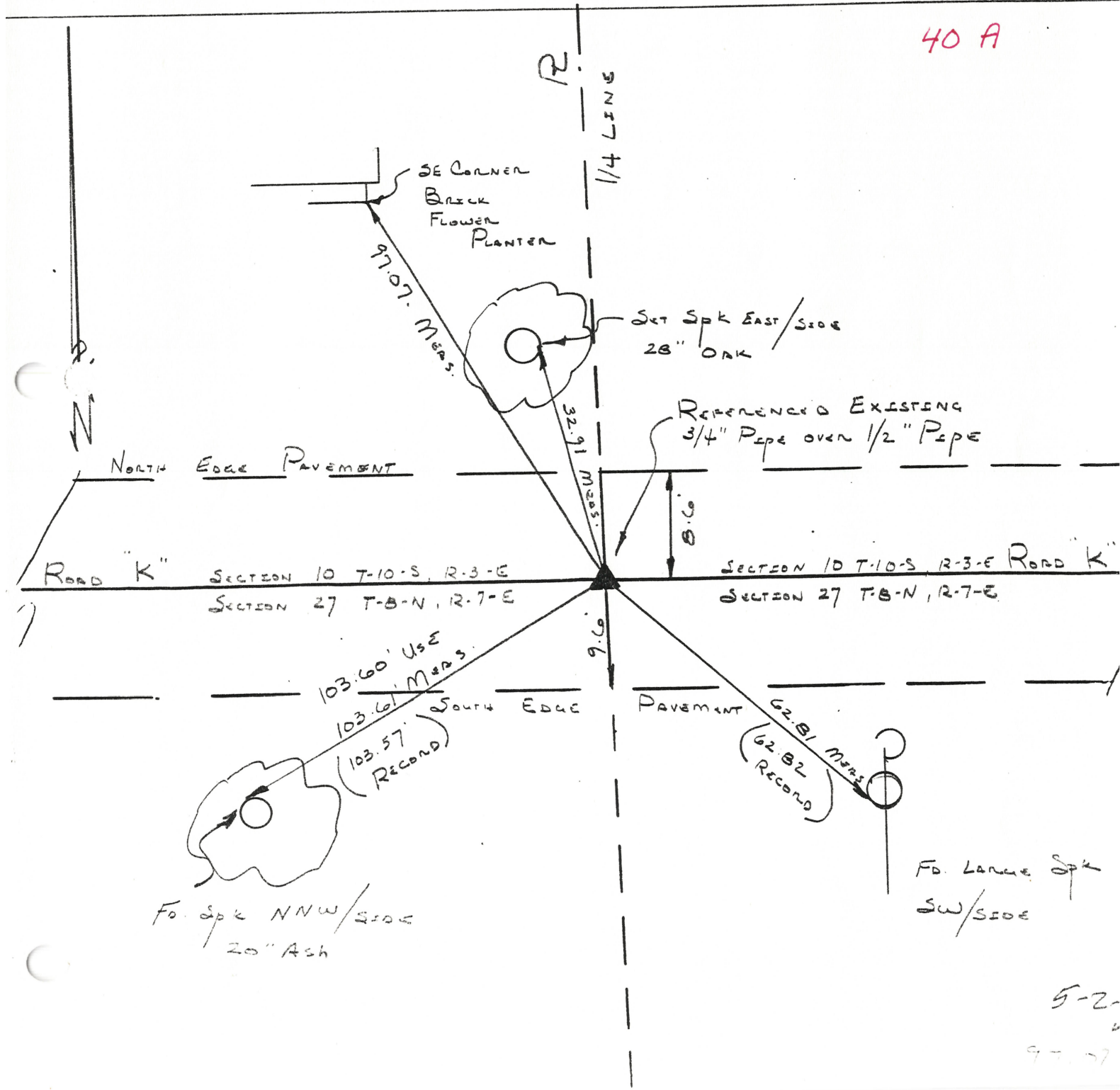

5-2-
97.07

O.D.O.T. DISTRICT 2 SURVEY OFFICE

PERSONNEL _____

REFERENCE NO. 30

SHEET _____ OF _____

NOTES BARNHISEL

H.C. _____

DATE 8-31-90

ROUTE 109

R.C. HOFFMAN

WEATHER Clear

COUNTY Fulton

TEMP. +77°

TOWNSHIP Pike

SECTION NE COR. Sec 27

T 10 S R 3 E

TYPE MONUMENT Sm RR Spk

ON SURFACE - BELOW yes

LEFT - 0 PAV'T. - RIGHT 0.8

- TO - EDGE PAVEMENT

S.L.M. 590+43 H.O. N of E.W.

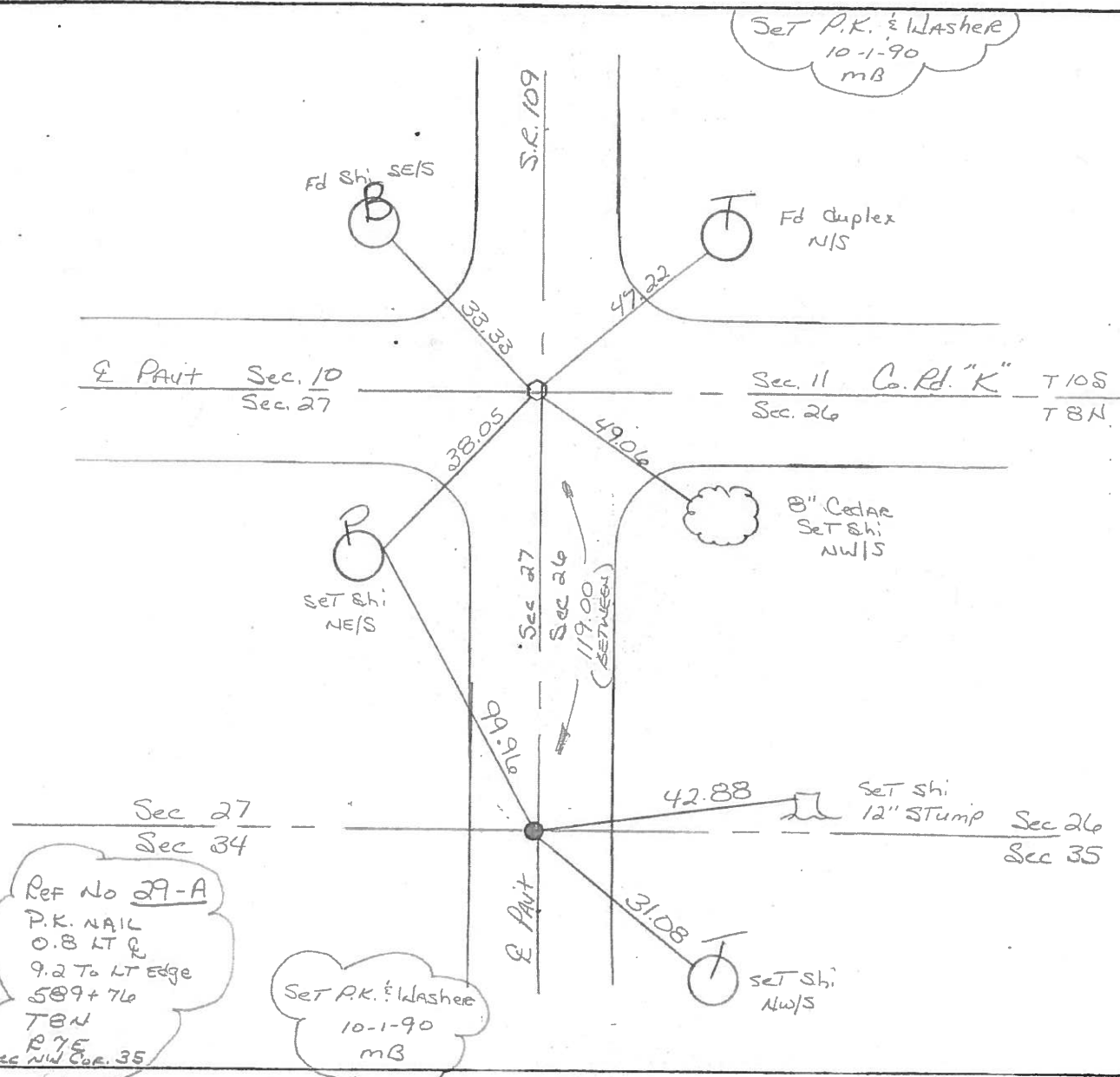
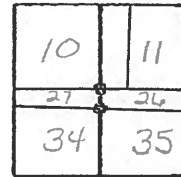

Ref No 29-A
 P.K. NAIL
 0.8 LT E
 9.2 To LT Edge
 589+76
 T&N
 R 7 E
 Sec NW COR. 35

Set P.K. & Washer
 10-1-90
 MB

ROAD "K" between Rds "9-1" AND Rd "10"

PERSONNEL	TITLE	Sec	T-8-N	R-7-E
Stanley	Crew Chief	27, 34	T-8-N	R-7-E
Wood	Chain Man	10	T-10-S	R-3-E
		CORNER $\frac{1}{4}$ CORNER	TWP. PIKE	
		DATE 4-27-83	WEATHER SUNNY @ 70°	

DESCRIPTION: Rewitnessed Existing $\frac{3}{4}$ " pipe over $\frac{1}{2}$ " pipe. Point Established by H. Leopold 3-25-74

40 P

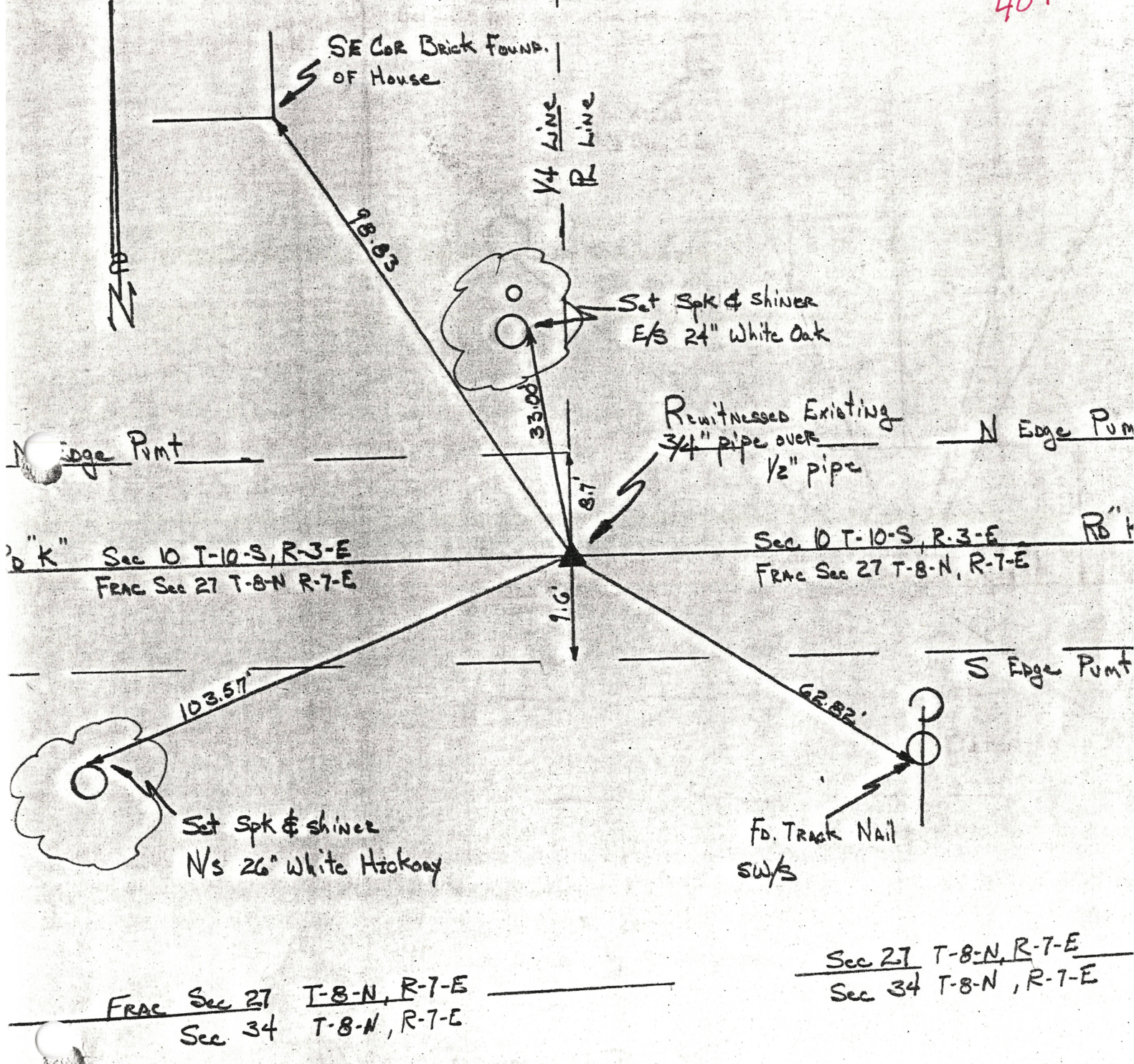

RECORDED IN PIKE TWP.
CORNER BOOKS 12-13-83
75

OK 4-28-83

ROAD Intersection Rd "K" AND SR # 109

EL TITLE
 wly CREW Chief
 Chain Man
 SEC. 10 T-10-S R-3-E 41
 SEC. 26, 27, 34, 35 T-8-N R-7-E
 CORNER Section CORNER TWP. PIKE

DATE 4-27-83 WEATHER Sunny @ 75°

Sections 26, 27, 10 - Rewitnessed Existing 1/2" pipe over Stone. Recovered by ODOT - 1970
 SECTION: Sections 26, 27, 34, 35 - Rewitnessed Existing 3/4" pipe over Stone. Recovered by ODOT - 1970

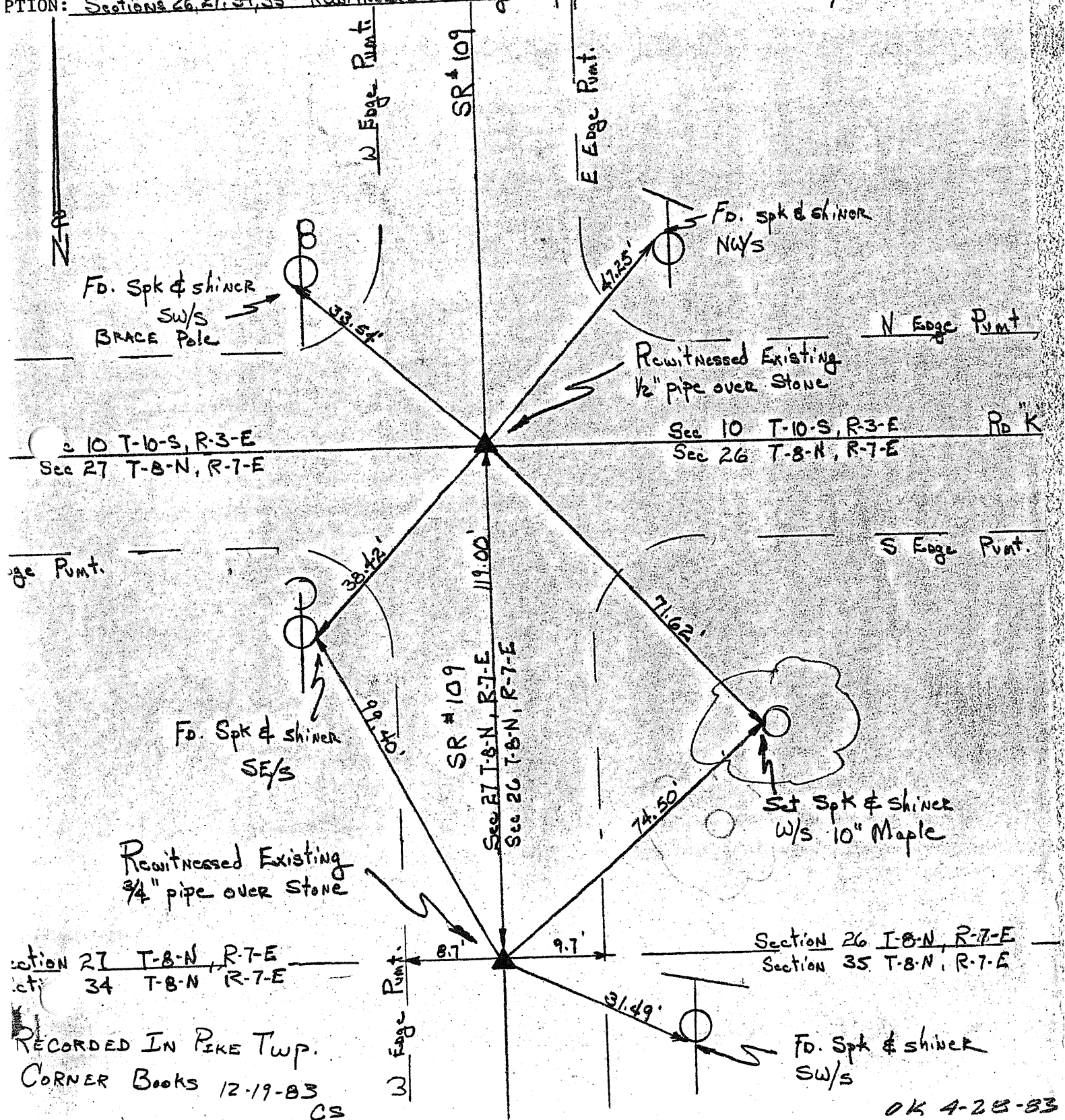

RECORDED IN PIKE TWP.
 CORNER BOOKS 12-19-83
 C.S.

OK 4-28-83

PERSONNEL TITLE PERSONNEL TITLE

Red Beach
W. Krape

COUNTY Fulton DATE 17 Feb '77

S. R. 109 WEATHER _____

SEC. PIKE TWP TEMP _____

DESCRIPTION CONTROL POINTS SW Cor East Parapet #1-2 JOB NO. _____

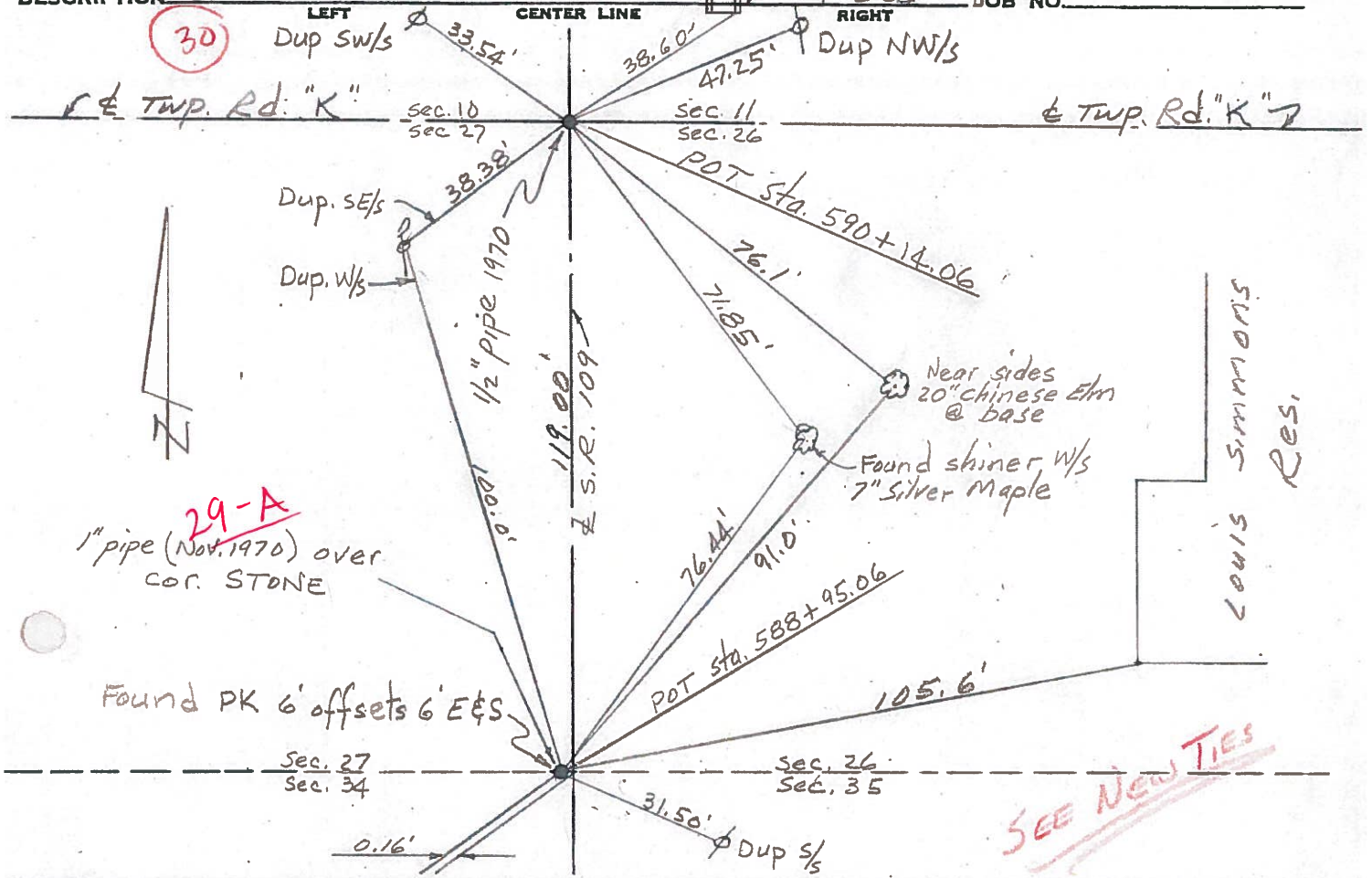

SEE NEW TIES

LOUIS SIMMONS Res.

29

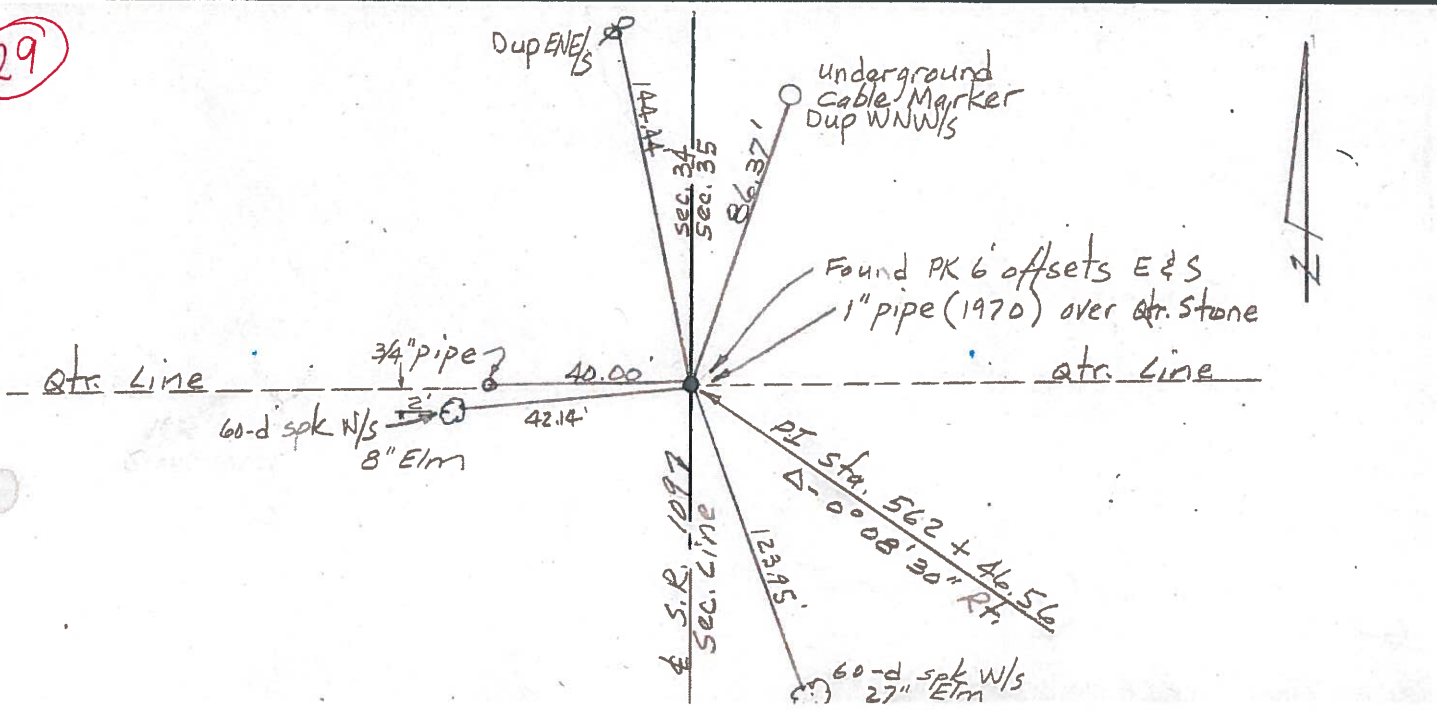

PERSONNEL TITLE PERSONNEL TITLE
 Tomsic _____
 Neuser _____
 Vango _____
 Boyle _____

COUNTY FULTON DATE July-18-73
 S. R. 109 WEATHER clear
 SEC. _____ TEMP. 85°

DESCRIPTION MON. JOB NO. 024610

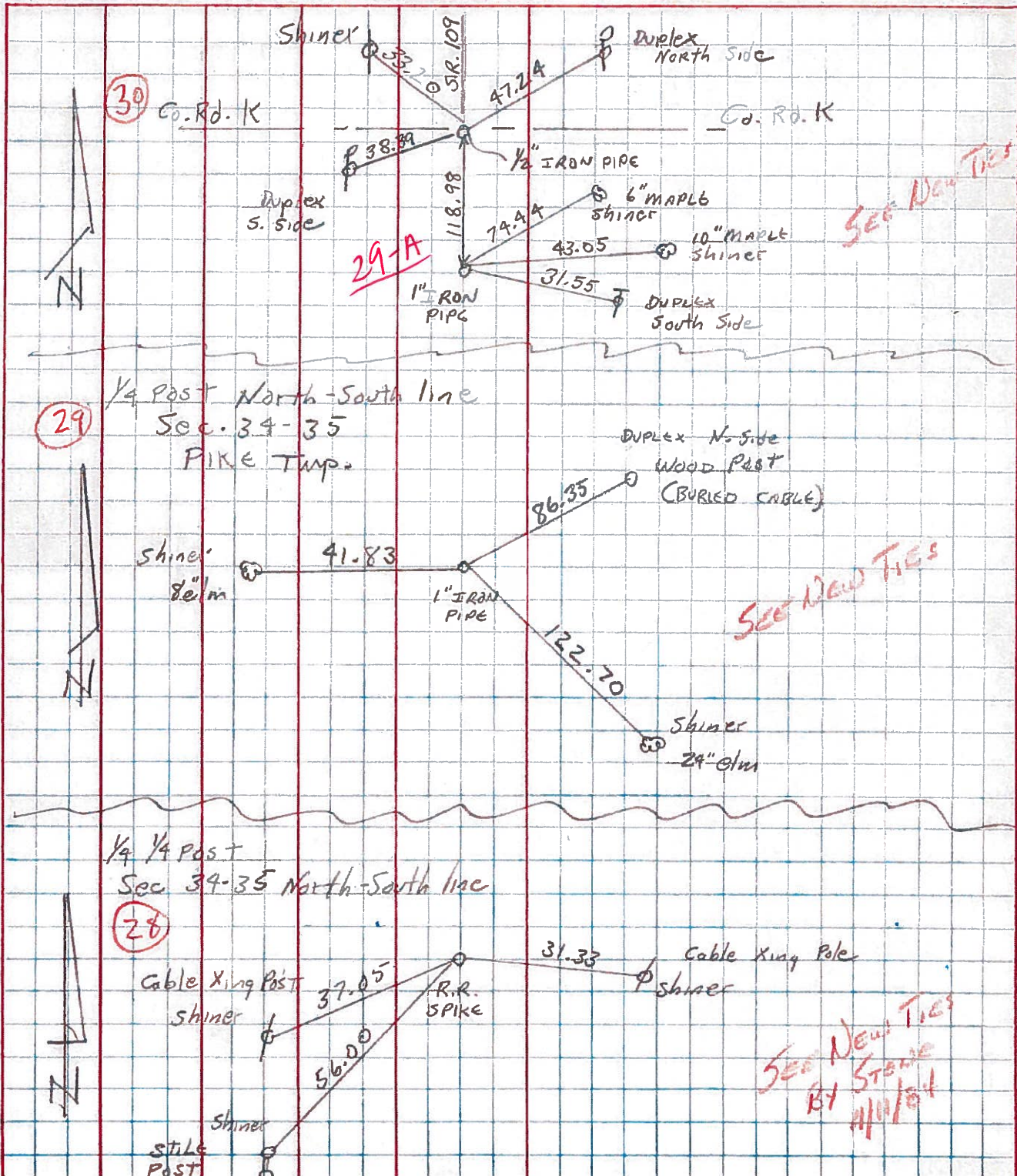

PERSONNEL	TITLE	PERSONNEL	TITLE	COUNTY	DATE
Red Beach				FULTON	Nov, 1970
Newcomb				S. R. 109	WEATHER
Knape				SEC. PIKE TWP	TEMP.
Wise				CONTROL POINTS	

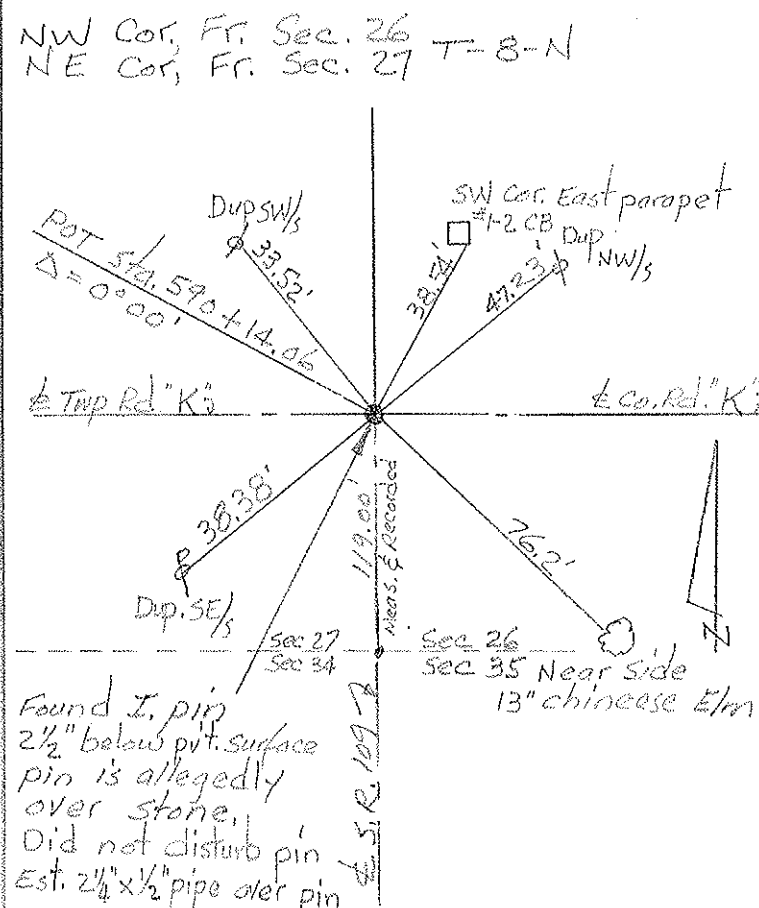
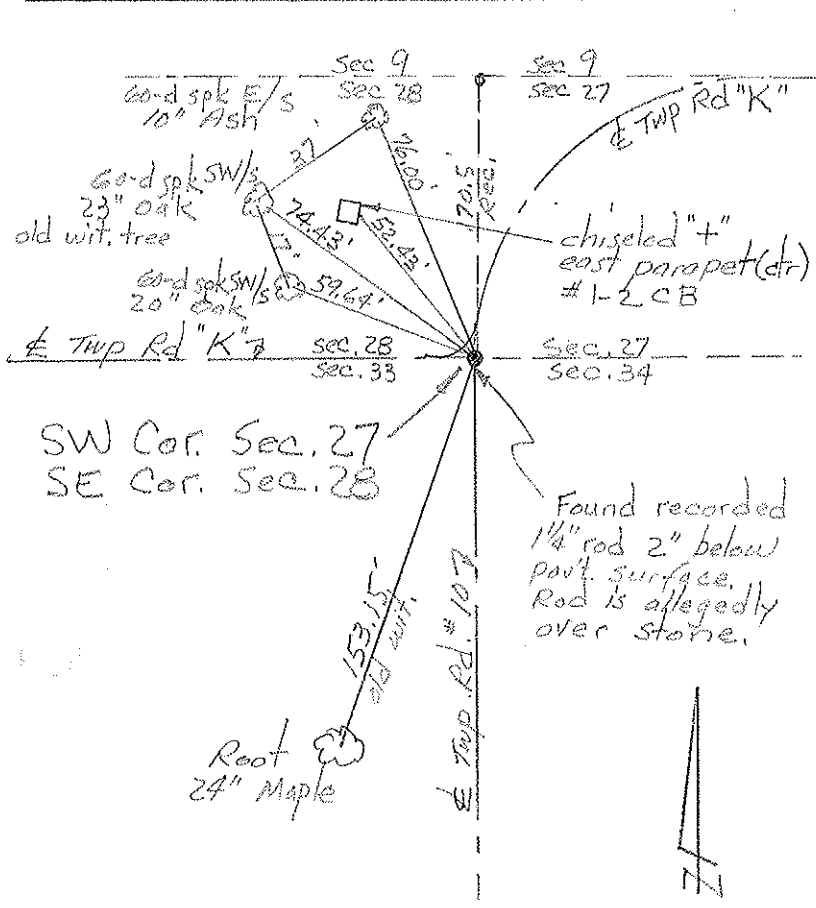
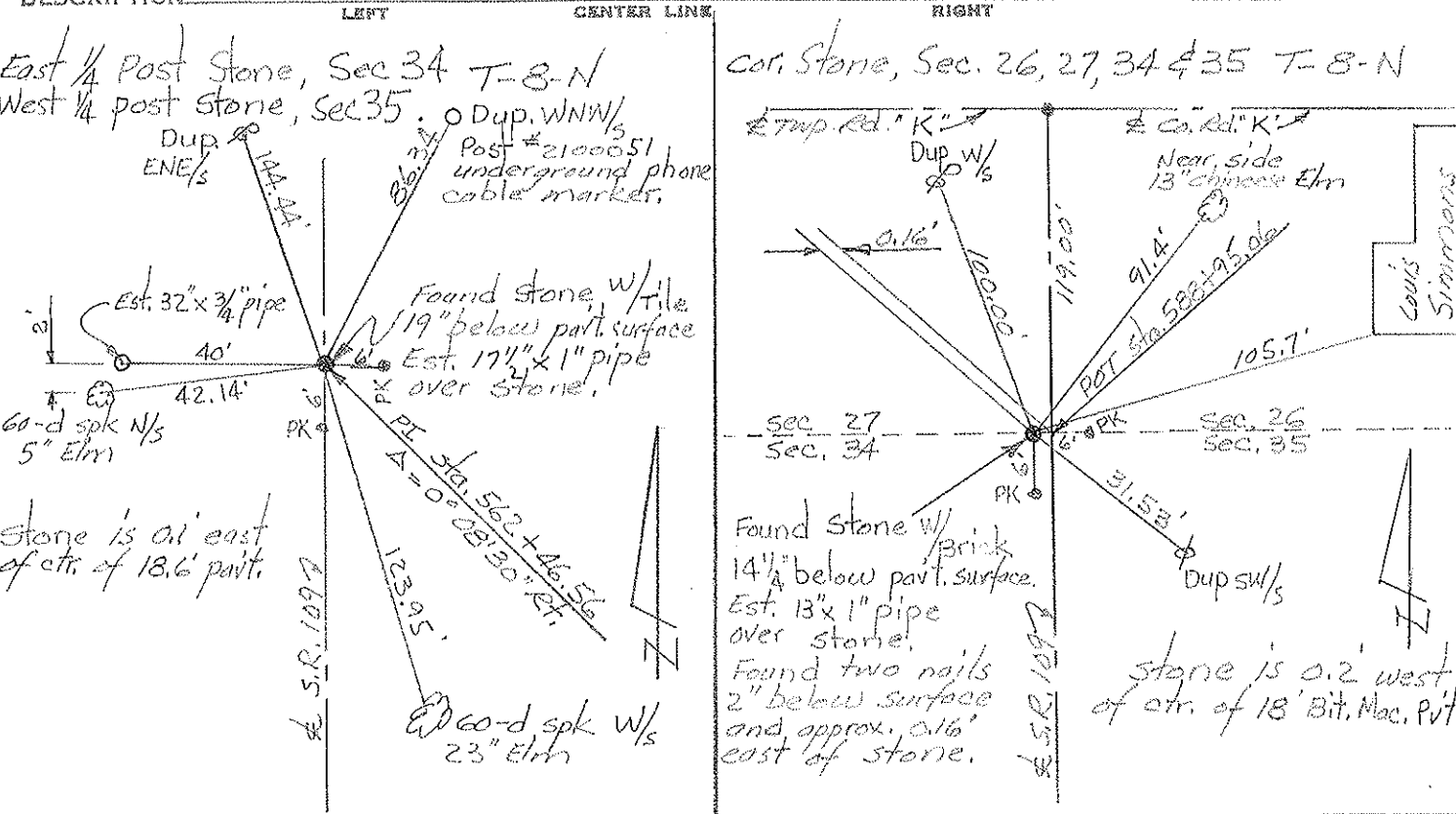

PERSONNEL	TITLE	PERSONNEL	TITLE	COUNTY	DATE
Red Beach				FULTON	Nov. 1970
Newcomb				S. R.	109
Knape				WEATHER	
Wise				SEC.	PIKE TWP.
				TEMP.	

DESCRIPTION CONTROL POINTS JOB NO.

