

O.D.O.T. DISTRICT 2 SURVEY OFFICE (USE ONLY)

PERSONNEL _____ REFERENCE NO. 30 A SHEET 15 OF 35
 NOTES RHOADES DATE 4/26/21 ROUTE SR 109
 H.C. O'DONNELL WEATHER CLOUDY COUNTY FULTON
 R.C. NIESE TEMP. 45° TOWNSHIP PIKE
 DWG BY NIESE PID PAVE TRAIN SECTION 10
 T 10 S R 3 E

TYPE MONUMENT MAG/WASHER
 ON SURFACE - ~~BELOW~~ ON
 OFFSET \odot PAVEMENT 0.8' LT : ~~RT~~
9.6' TO LT EDGE PAVEMENT
 STATION: 597+93.44

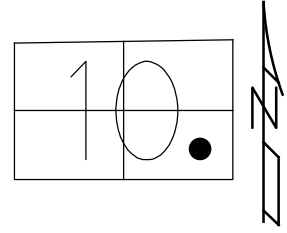

HORZ. DATUM: NAD83(2011) GEOID: 2018
 GRID: NORTHING: 715362.640 EASTING: 1548148.215

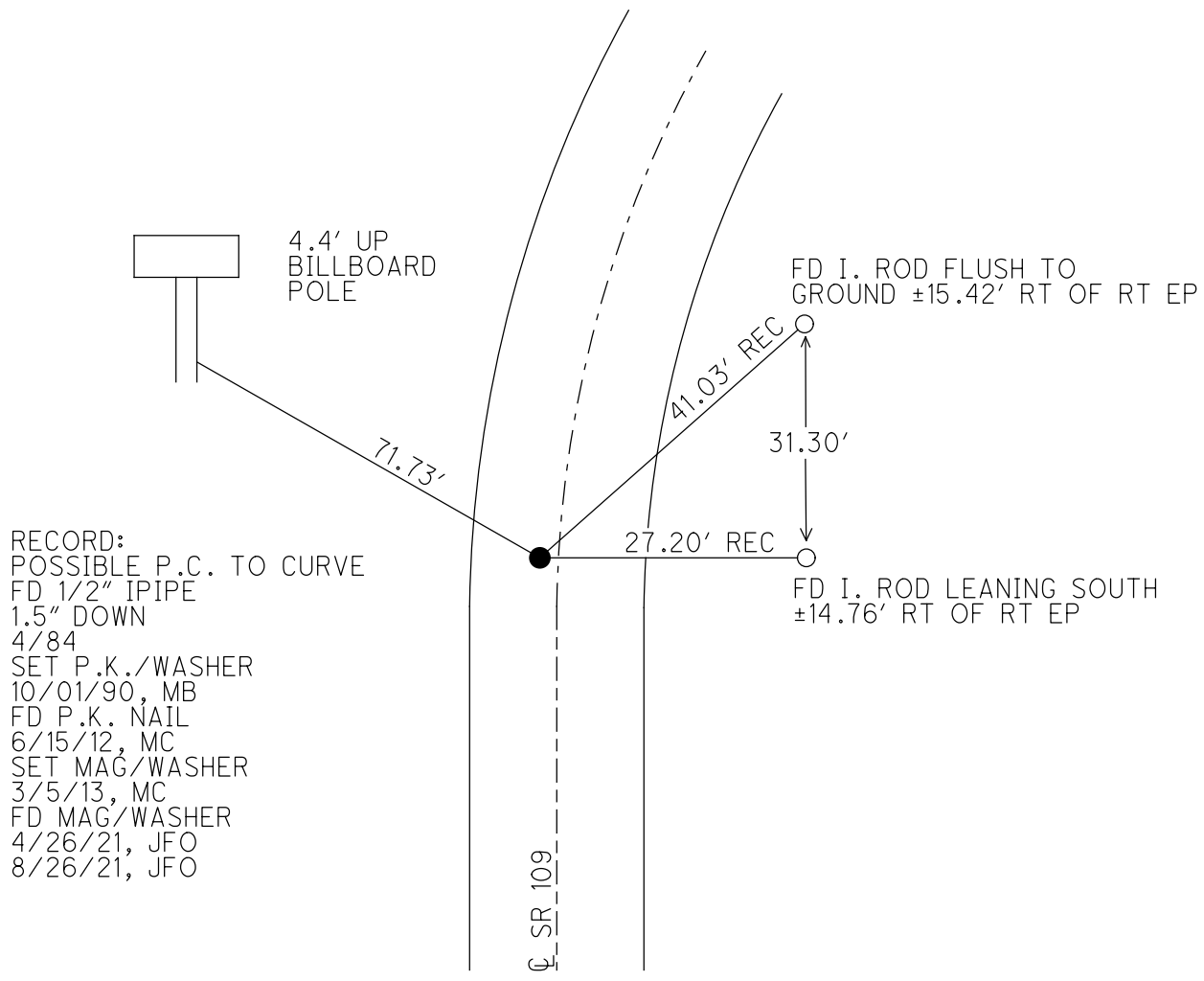

O.D.O.T. DISTRICT 2 SURVEY OFFICE (USE ONLY)

PERSONNEL

REFERENCE NO. 30-A

SHEET 16 OF 35

NOTES CANTEBURY
 H.C. ROUSOS
 R.C. CANTEBURY
HARBAUGH
COUTCHER

DATE 06-15-12
 WEATHER FAIR
 TEMP. 75°

ROUTE SR 109
 COUNTY FULTON
 TOWNSHIP PIKE
 SECTION 10
 T 10 S R 3 E

TYPE MONUMENT _____ PK NAIL
 ON SURFACE - BELOW _____ ON
 LEFT - ϕ PAV'T - RIGHT _____ 1.3'
9.6' TO LT EDGE PAVEMENT
 S.L.M. _____ 597+96

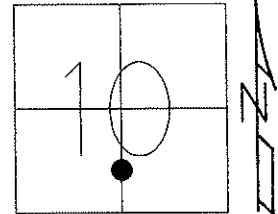

Grid: Northing: 715362.610 Easting: 1548148.192

RECORD:
 POSSIBLE P.C. TO CURVE
 FD 0.5" I. PIPE 1.5" DOWN
 IN APRIL OF 1984

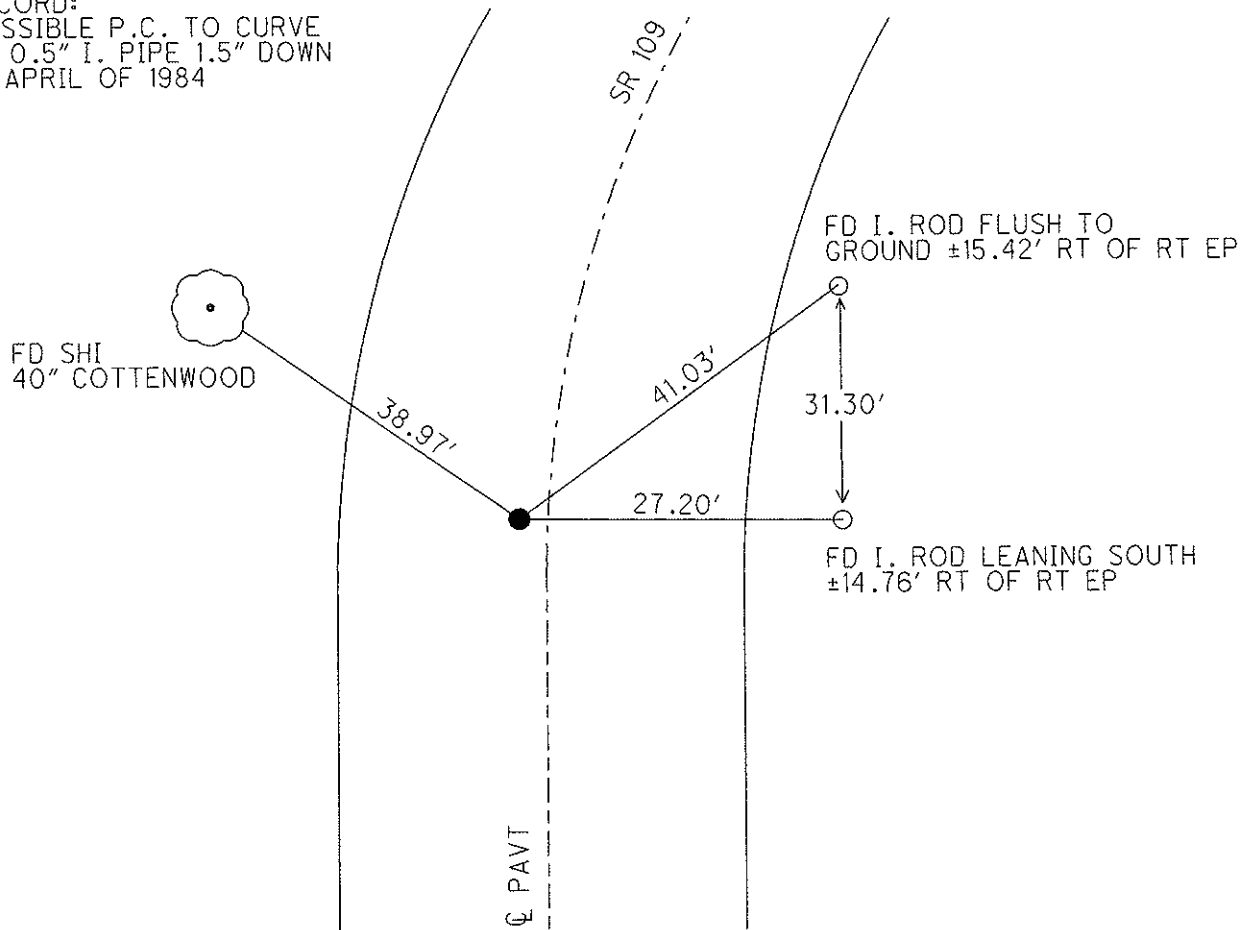

10-01-90 SET PK/WASHER, MB
 03-05-13 RESET MAG/WASHER, MC

06-14-12 GPS REF A30
 03-05-13 GPS FIN A30

O.D.O.T. DISTRICT 2 SURVEY OFFICE

PERSONNEL _____

REFERENCE NO. 30-A

SHEET 13 OF 28

NOTES CANTERBURY

H.C. _____

R.C. LOEHRKE

DATE 8/26/96

WEATHER FAIR

TEMP. +80°

Set P.K./WASHER
10-2-97

C.L.

ROUTE 109

COUNTY FULTON

TOWNSHIP PIKE

SECTION 10

T10SR3E

TYPE MONUMENT P.K. NAIL

ON SURFACE - ~~BELOW~~ YES

LEFT-~~Q~~ PAV'T. - ~~RIGHT~~ 0.40 LT &

2.66 TO LT EDGE PAVEMENT

S.L.M. 18+217 (597+90)

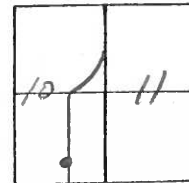

RECORD
 Possible P.C. TO CURVE
 Ed. 1/2" I-Pipe 1 1/2" down
 IN APRIL OF 1984

(SET: PK & WASHER)
 10-1-90
 MB

SET P.K./WASHER IN LEVELING
COURSE 11/20/96. MRC.

Ed. SHI.
80cm COTTENWOOD



11.954m

12.527m

9.54m

8.318m

Set I-Rod Flush to
Ground, ± 4.7 Rt of Rt EOP

Set I-Rod Flush to
Ground ± 4.5m Rt of
Rt EOP

Q PAVT

SR 109

O.D.O.T. DISTRICT 2 SURVEY OFFICE

PERSONNEL _____

REFERENCE NO. 30-A

SHEET _____ OF _____

NOTES BARNHISEL

H.C. " "

R.C. HOFFMAN

DATE 9-5-90

WEATHER Clear

TEMP. +80°

ROUTE 109

COUNTY Fulton

TOWNSHIP PIKE

SECTION 10

T 10 S R 3 E

TYPE MONUMENT P.K. NAIL

ON SURFACE - BELOW yes

LEFT-℄ PAV'T. - RIGHT 1.2

9.5 TO LT EDGE PAVEMENT

S.L.M. 597+96

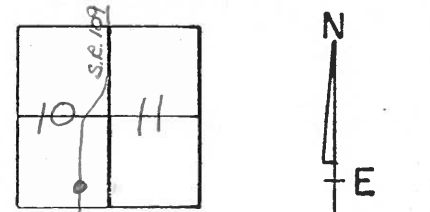

RECORDED:
Possible P.C. to curve,
Fd 1/2" I. Pipe 1 1/2" down
IN APRIL OF 1984

Set P.K. & Washer
10-1-90
MB

Set 2 1/2" SEIS
30" COTTONWOOD



39.35

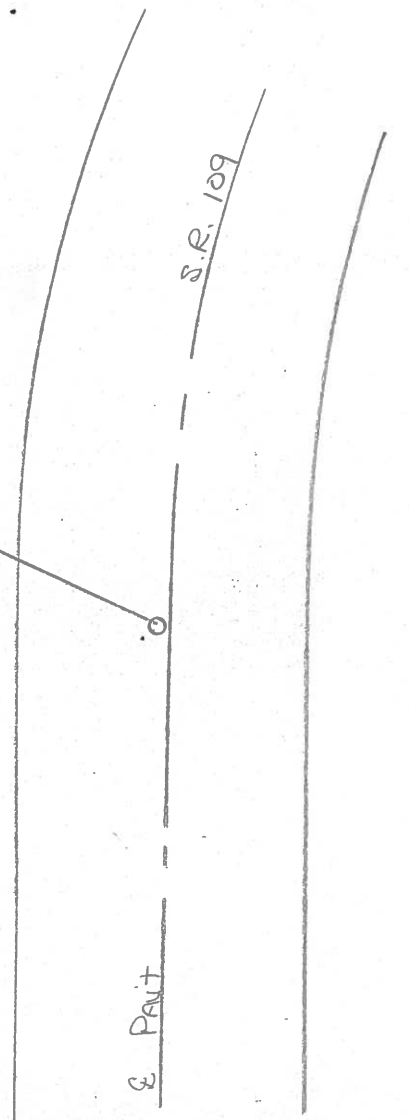

County Fulton S.R. 109

Township PIKE

Section 11

T N, R E

Personnel I. Stone

P. Nussco

R. Michelak

D. Curtis

Date 11 April 84

Weather Fair

Temp. 50°

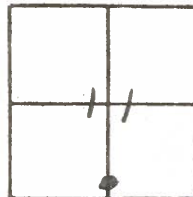

REF. NO. 30-A

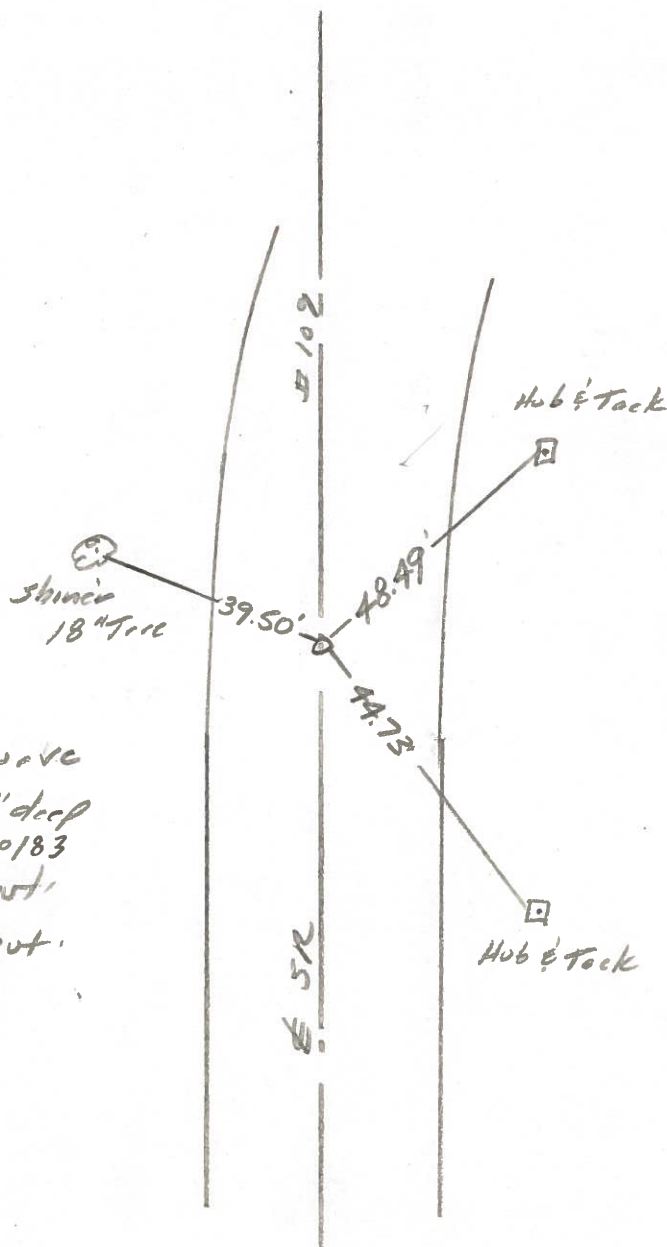

Possible P.C. to curve
 Fd. 1/2" I pipe 1 1/2" deep
 Set PK Nail 6/20/83
 11.1' to E. edge pt.
 9.1' to W. edge pt.

| PERSONNEL | TITLE | PERSONNEL | TITLE |
|-----------|-------|-----------|-------|
| Tomsic | | | |
| Neuser | | | |
| Vanyo | | | |
| Granata | | Boyle | |

COUNTY _____ DATE July-19-73

S. R. 109 WEATHER clear

SEC. _____ TEMP. 82°

DESCRIPTION MON- LEFT CENTER LINE RIGHT JOB NO. 024610

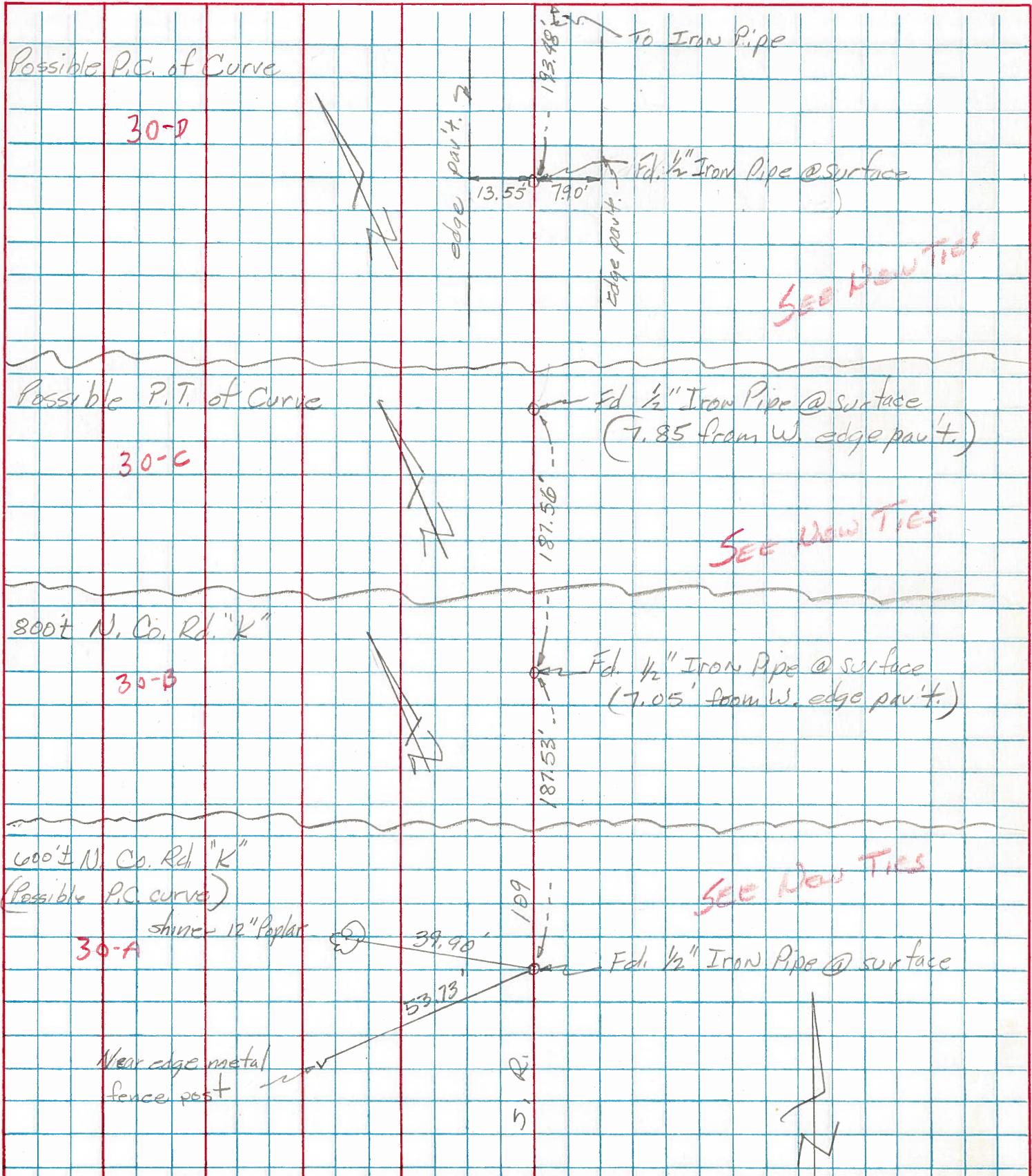

| PERSONNEL | TITLE | PERSONNEL | TITLE | COUNTY | DATE |
|-------------|-------|-----------|-------|----------------------|-----------|
| Red Beach | | | | FULTON | Nov. 1970 |
| Newcomb | | | | | |
| Knape | | | | S. R. 109 | WEATHER |
| Wise | | | | SEC. PIKE TWP. | TEMP. |
| DESCRIPTION | | | | ALIGNMENT & CONTROLS | JOB NO. |

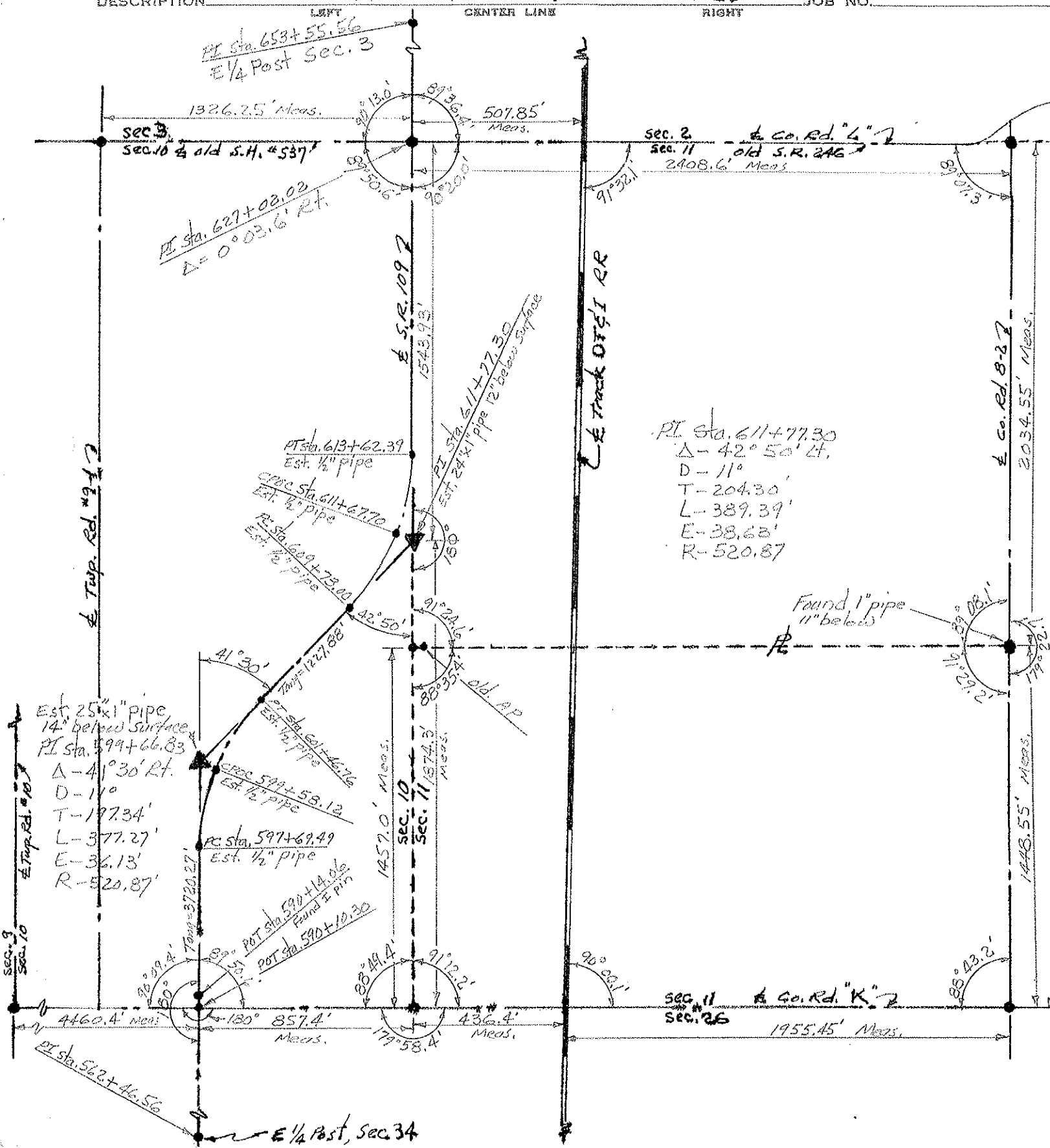

PI Sta. 611+77.30
 Δ - 42° 50' Lt.
 D - 11'
 T - 204.30'
 L - 389.39'
 E - 38.68'
 R - 520.87'

Est. 25" x 1" pipe
 14" below surface
 PI Sta. 599+66.83
 Δ - 41° 30' Rt.
 D - 11'
 T - 197.34'
 L - 377.27'
 E - 36.13'
 R - 520.87'

PI Sta. 613+62.39
 Est. 1/2" pipe

PI Sta. 609+73.00
 Est. 1/2" pipe

PI Sta. 597+69.49
 Est. 1/2" pipe

PI Sta. 590+14.86
 Found E Pipe

PI Sta. 590+10.30
 Found E Pipe

Found 1" pipe
 11" below

PI Sta. 562+46.56
 E 1/4 Post, Sec. 34

| PERSONNEL | TITLE | PERSONNEL | TITLE | COUNTY | DATE |
|-----------|-------|-----------|-------|----------------|-----------|
| Red Beach | | | | FULTON | Nov. 1970 |
| Newcomb | | | | S. R. 109 | WEATHER |
| Knape | | | | SEC. PIKE TWP. | TEMP |
| Wise | | | | | |

CONTROL POINTS

