

O.D.O.T. DISTRICT 2 SURVEY OFFICE (USE ONLY)

PERSONNEL

REFERENCE NO. 30 D

SHEET 17 OF 35

NOTES RHOADES
 H.C. O'DONNELL
 R.C. NIESE

DATE 4/26/21
 WEATHER CLOUDY
 TEMP. 45°

ROUTE SR 109
 COUNTY FULTON
 TOWNSHIP PIKE
 SECTION 10
 T 10 S 3 E

DWG BY NIESE PID PAVE TRAIN

TYPE MONUMENT MAG/WASHER

ON SURFACE - ~~BELOW~~ ON

OFFSET $\text{\textcircled{C}}$ PAVEMENT 2.2' ~~±~~ : RT
8.2' TO RT EDGE PAVEMENT

STATION: 609+88.80

HORIZ.DATUM: NAD83(2011)

GEOID: 2018

GRID: NORTHING: 716311.867

EASTING: 1548846.923

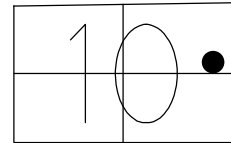

RECORD:
 SET P.K./WASHER
 11/20/96
 FD P.K./WASHER
 6/15/12, MC
 SET MAG/WASHER
 3/7/13
 FD MAG/WASHER
 4/26/21, JFO
 8/26/21, JFO

DIST. 30D-30E=193.50'

RECORD: P.I.
 1.5" IPIPE
 ±15" DOWN
 40.3' RT $\text{\textcircled{C}}$

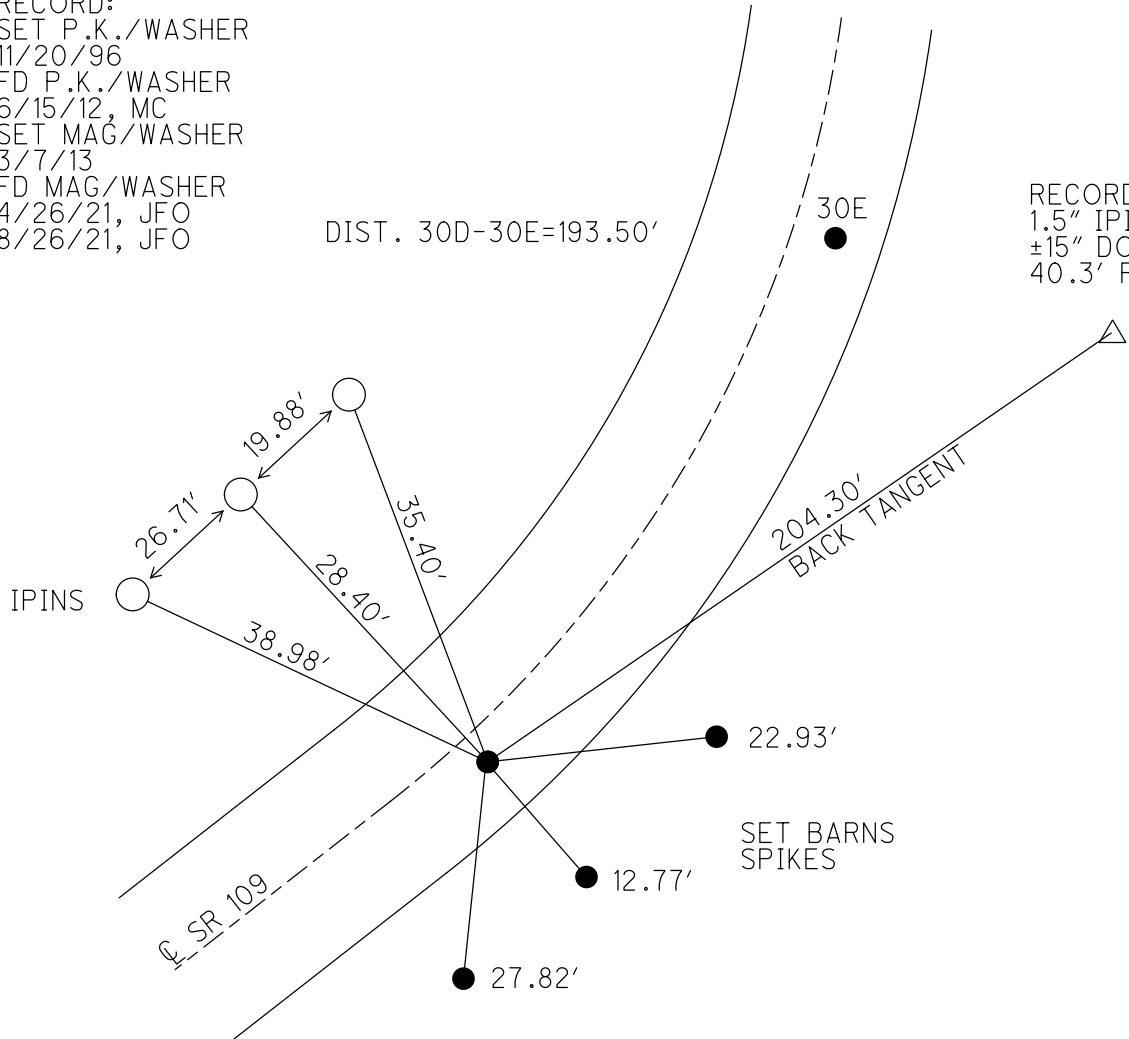

O.D.O.T. DISTRICT 2 SURVEY OFFICE (USE ONLY)

PERSONNEL	REFERENCE NO. <u>30-D</u>	SHEET <u>18</u> OF <u>35</u>
NOTES <u>CANTERBURY</u>	DATE <u>06-15-12</u>	ROUTE <u>SR 109</u>
H.C. <u>ROUSOS</u>	WEATHER <u>FAIR</u>	COUNTY <u>FULTON</u>
R.C. <u>CANTERBURY</u>	TEMP. <u>75°</u>	TOWNSHIP <u>PIKE</u>
<u>HARBAUGH</u>		SECTION <u>10</u>
<u>COUTCHEER</u>		T <u>10</u> S R <u>3</u> E

TYPE MONUMENT _____ PK/WASHER _____
 ON SURFACE - BELOW _____ ON _____
 LEFT - ϕ PAV'T - RIGHT _____ 2.2' _____
 8.2' TO RT EDGE PAVEMENT
 S.L.M. _____ 609+90 _____
 Grid: Northing: 716311.800 Easting: 1548846.893

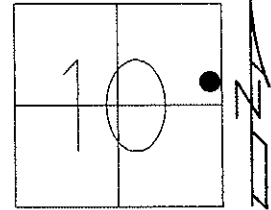

11-20-96 SET PK/WASHER
 IN LEVELING COURSE
 03-07-13 RESET MAG/WASHER
 06-14-12 GPS REF D30
 03-07-13 GPS FIN D30

FD RODS FLUSH
 IN GROUND
 ±16.08' RT OF EP

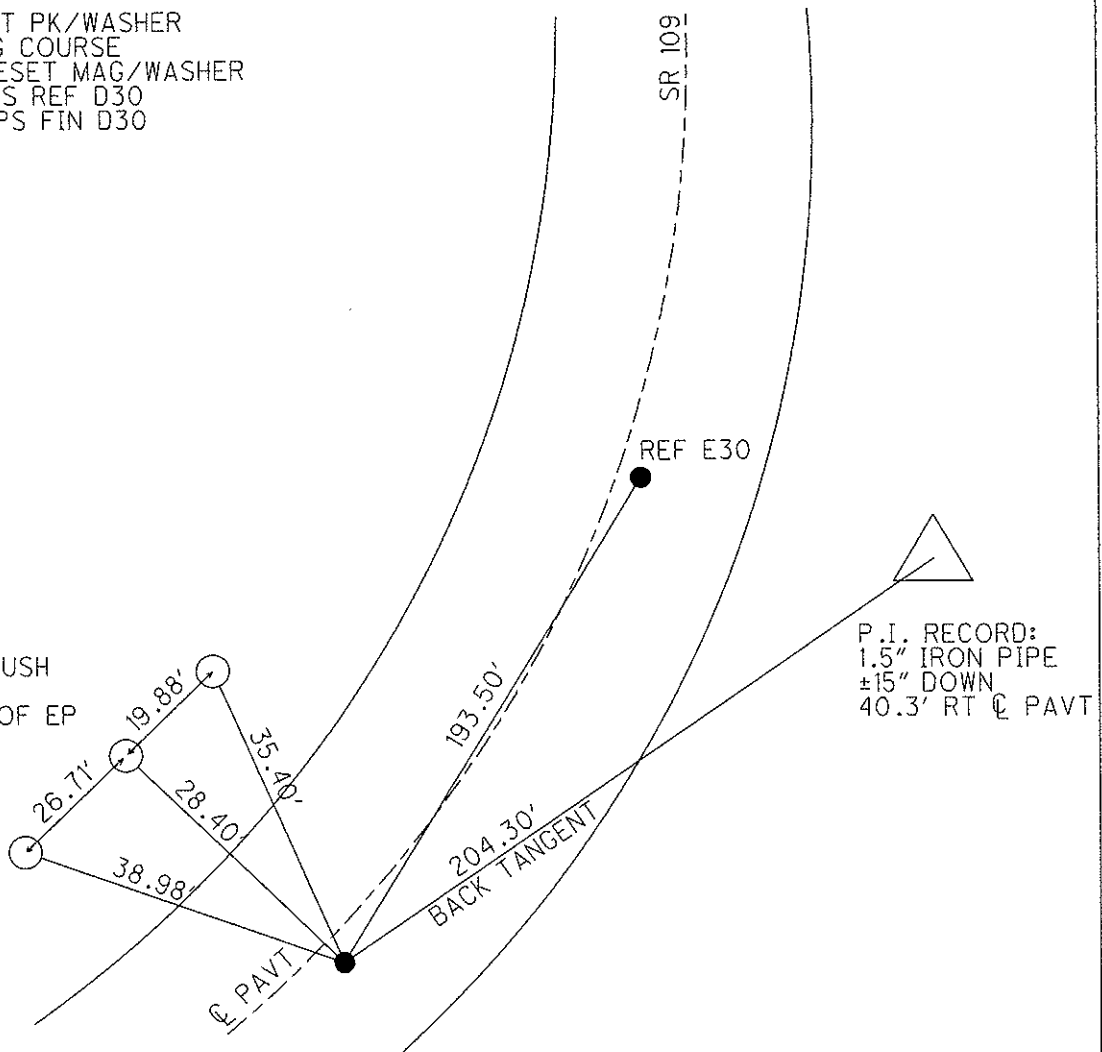

P.I. RECORD:
 1.5" IRON PIPE
 ±15" DOWN
 40.3' RT ϕ PAVT

O.D.O.T. DISTRICT 2 SURVEY OFFICE

PERSONNEL

REFERENCE NO. 30-D

SHEET 15 OF 28

NOTES CANTERBURY

H.C. LOEHRKE

R.C. CANTERBURY

DATE 8-26-96

WEATHER FAIR

TEMP. +80°

ROUTE S.R. 109

COUNTY FULTON

TOWNSHIP Pike

SECTION 10

T 10 S R B E

TYPE MONUMENT PK NAIL/WASHER

ON SURFACE - BELOW YES

~~LEFT - &~~ PAV'T. - RIGHT 0.51m RT &

2.49m TO RT EDGE PAVEMENT

S.L.M. 18+580.1 (609+90)

Reset

10-2-97

C.L.

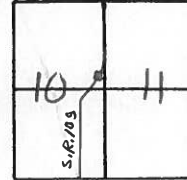

SET P.K/WASHER IN LEVELING
COURSE 11/20/96. MRC

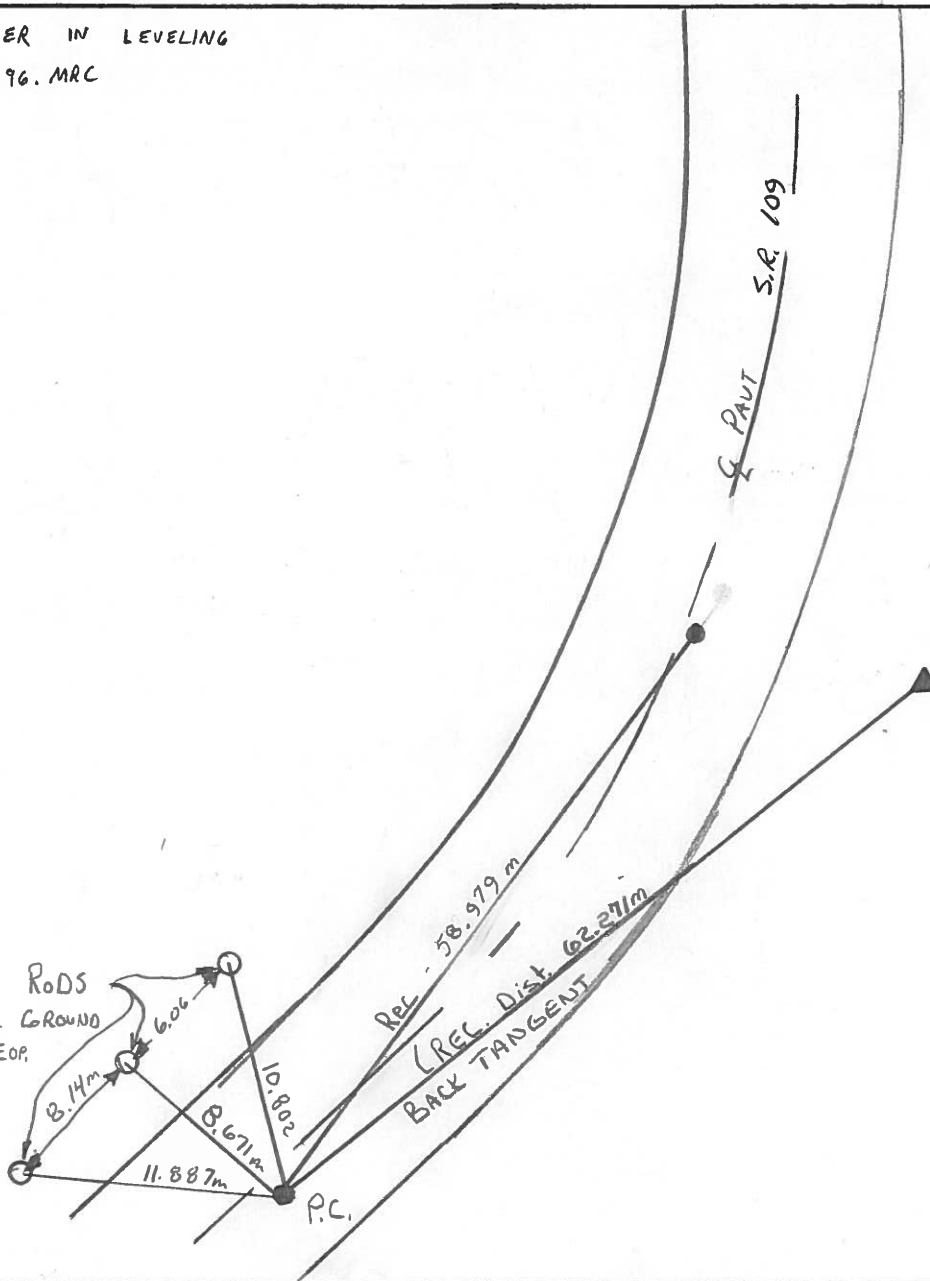

PI. "RECORDED"
1/2" IRON PIPE
± 15" DOWN
40.3' Rt & PAVT.
(12.28 m)

O.D.O.T. DISTRICT 2 SURVEY OFFICE

PERSONNEL _____

REFERENCE NO. 30-D

SHEET _____ OF _____

NOTES BARNHISEL

H.C. " "

R.C. HOFFMAN

DATE 9-5-90

WEATHER Clear

TEMP. +80°

ROUTE 109

COUNTY Fulton

TOWNSHIP PIKE

SECTION 10

T. 10 S. R 3 E.

TYPE MONUMENT Sm PE Spk

ON SURFACE - BELOW YES

LEFT- & PAV'T. - RIGHT 1.9

8.3 TO RT EDGE PAVEMENT

S.L.M. 609+90

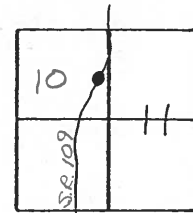

Set P.K. & Washer
10-1-90
MB

40.3 RT OF & PAV'T
611+98

RECORDED:
Fd 1 1/2" I. Pipe
15" deep
P.I. OF CURVE

LOCATED WITH
SCHONSTEADT, BUT
did not dig.

NOTE: Used tacked
Hubs to Reset
Control, then
ALL Hubs HAVE
BEEN REMOVED

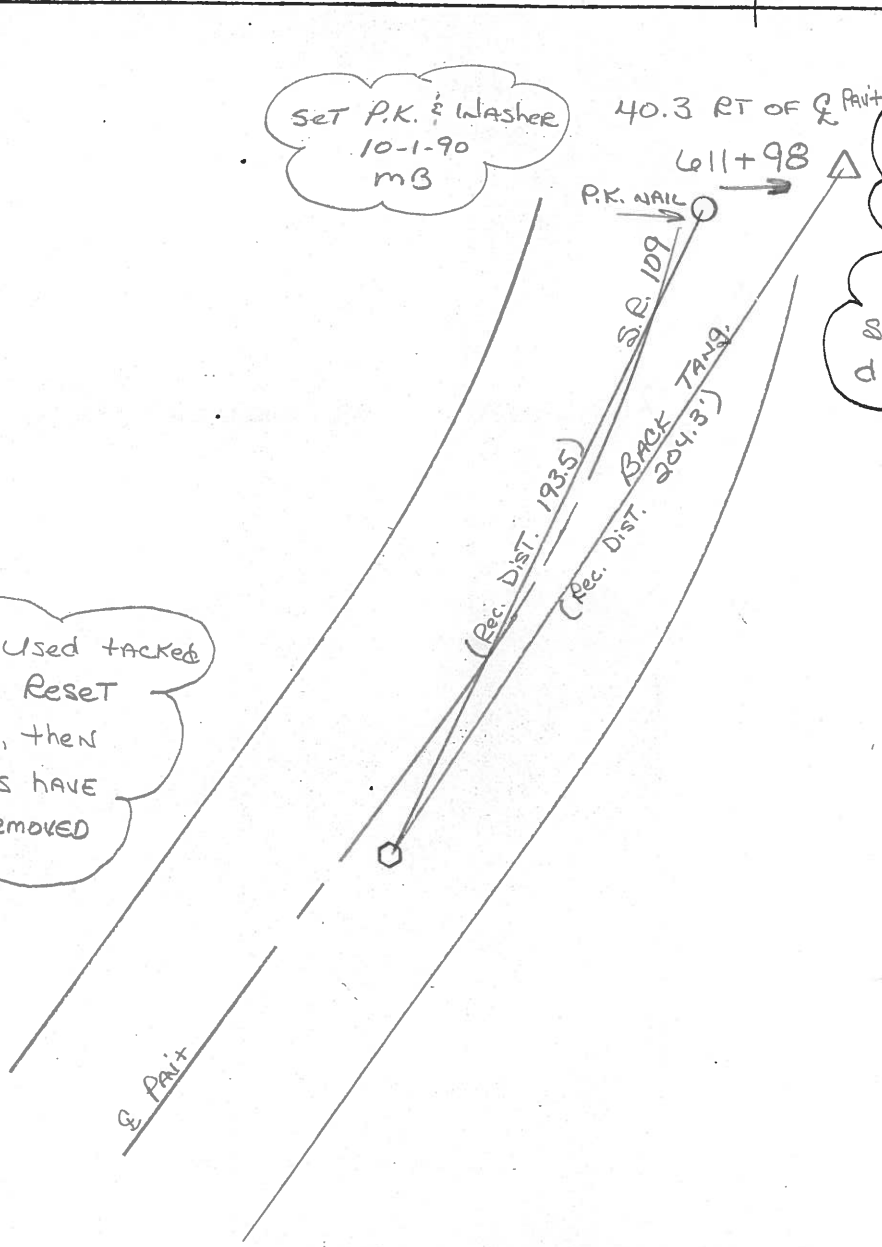

ROAD "8" BETWEEN RD "K" & RD "L"

ST 44A

PERSONNEL

TITLE

STANLEY

SEC. 11, 12

T-10-S

R-3-E

BROOKS

CORNER 1/4 CORNER

TWP. PIKE

DATE 5-20-86

WEATHER OVERCAST @ 44°

DESCRIPTION: After Extensive Digging by H. Leopold 8/76 AND C. Stanley 5/86, Could Not Locate Any Evidence of a Corner. SET 3/4" x 4' Pipe in Line & PROCEEDED MEASUREMENTS FOUND IN Volume "B", P. 207 AND ROAD R/W VOLUME 3, P. 132, 133

SET HARROW TOOTH AFTER RESURFACING 8-3-87 CS, JB, DW

Section 2 T-10-S, R-3-E

Section 11 T-10-S, R-3-E

SECTION 1 T-10-S, R-3-E

SECTION 12 T-10-S, R-3-E

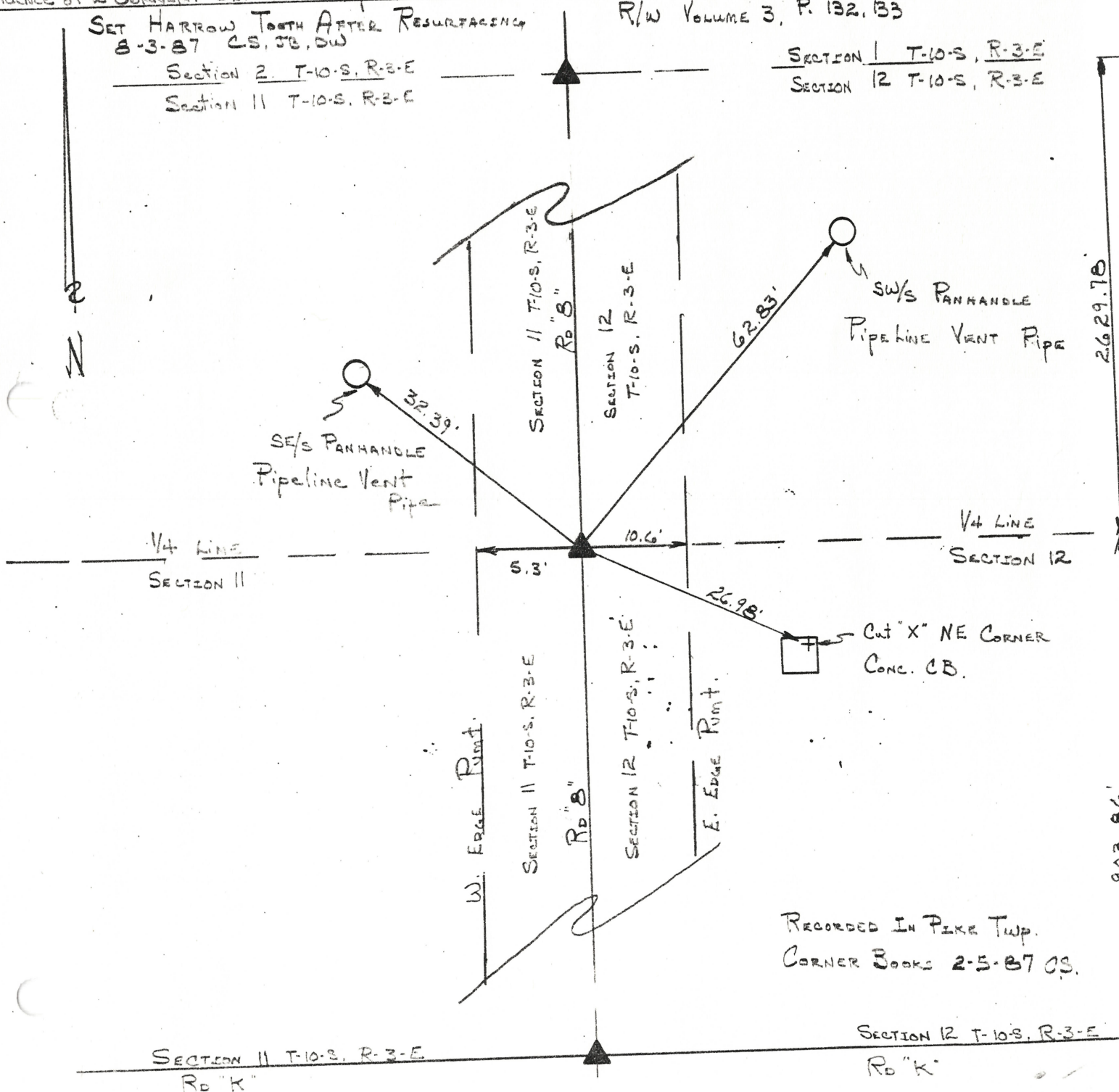

RECORDED IN PIKE TWP. CORNER BOOKS 2-5-87 CS.

SECTION 11 T-10-S, R-3-E
RD "K"

SECTION 12 T-10-S, R-3-E
RD "K"

2629.78'
943.86'

County Fulton S.R. 109

Date 12 April 84

Township Pike

Weather Sunny

Section 11

Temp. 78°

T N, R E

Personnel J. Stone

P. Neuser

R. Michalak

D. Curtis

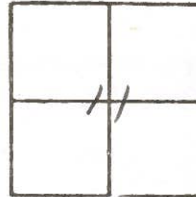

REF NO. 30-D

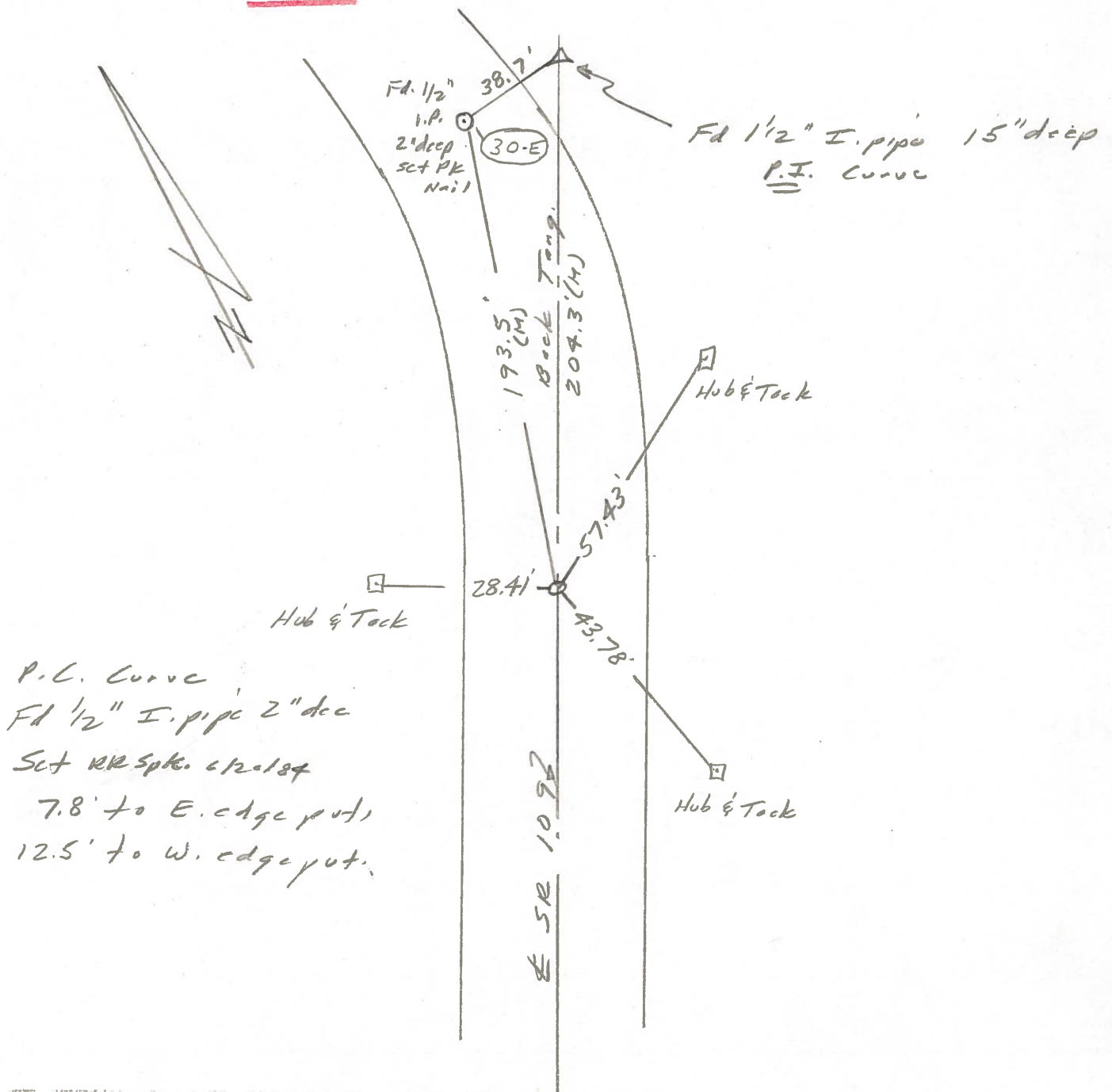

G.P.S POINT No. 22

ROAD "10" between Rd "K" AND Rd "L" 46A

PERSONNEL TITLE
C Stanley Crew Chief
ARNOLD Chain Man

SEC. 9, 10 T- 10-S R- 3-E
 CORNER 1/4 CORNER TWP. PIKE
 DATE 12-17-82 WEATHER Pt. Cloudy @ 25°

DESCRIPTION: Recovered AND Rewitnessed Stone AND 3/4" Rod. Stone 5" below gravel Road

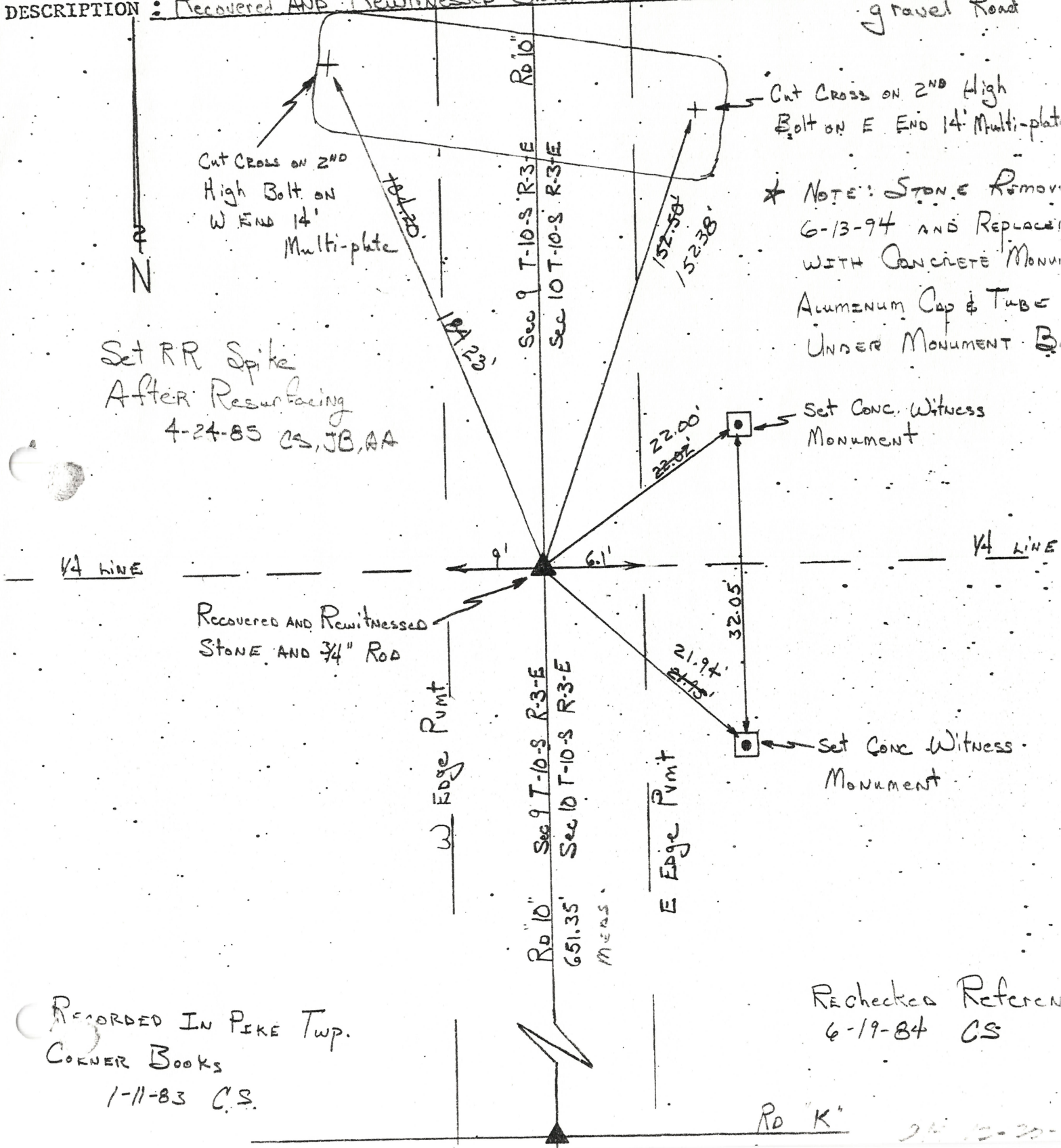

* NOTE: Stone removed 6-13-94 and replaced with concrete monument. Aluminum cap & tube under monument B.

Set RR Spike After Resurfacing 4-24-85 CS, JB, AA

Set Conc. Witness Monument

Set Conc. Witness Monument

RECORDED IN PIKE Twp. CORNER BOOKS 1-11-83 C.S.

Rechecked Reference 6-19-84 CS

Rd "K" 24 12-20-

2211-7331-PA1-101 3/10/80

ROAD "E-2" between Rds "K" + "L"

42A

PERSONNEL TITLE

is Stanley Crew Chief

W ARNOLD Rod Man

SEC. 11 T- 10-S R- 3-E

CORNER Control Point TWP. Pike

DATE 4-28-80 WEATHER Sunny 60°

DESCRIPTION Recovered + Rewitnessed 1 1/4" pipe. Pipe 12" below pt. Set Harrow & Pipe PK Nails 3' N+W

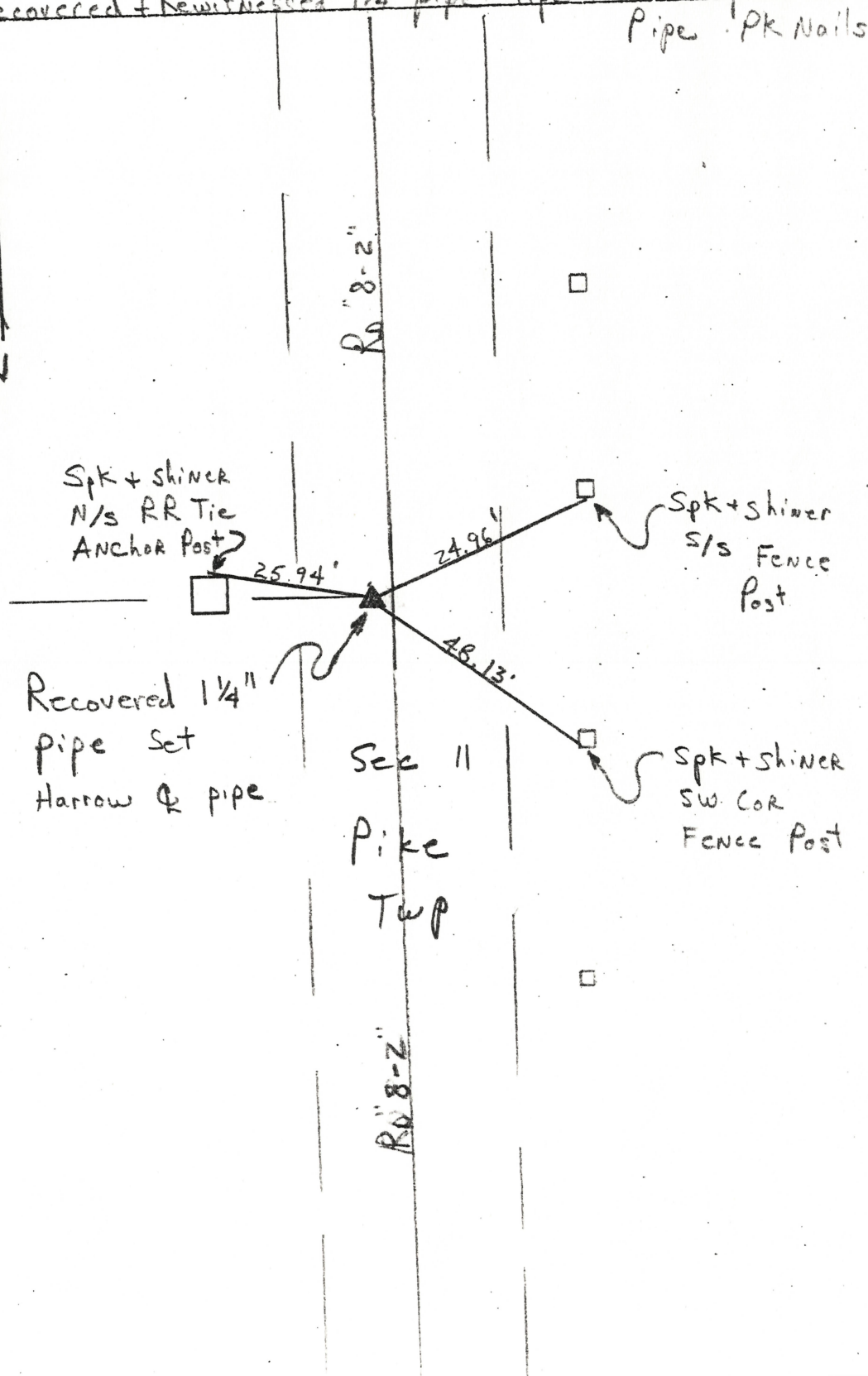

PERSONNEL	TITLE	PERSONNEL	TITLE	COUNTY	DATE	WEATHER	TEMP.
Tomsic					July-19-73	clear	82°
Neuser				S. R. 109			
Vanyo				SEC.			
Granata		Boyle					

DESCRIPTION MON- LEFT CENTER LINE RIGHT JOB NO. 024610

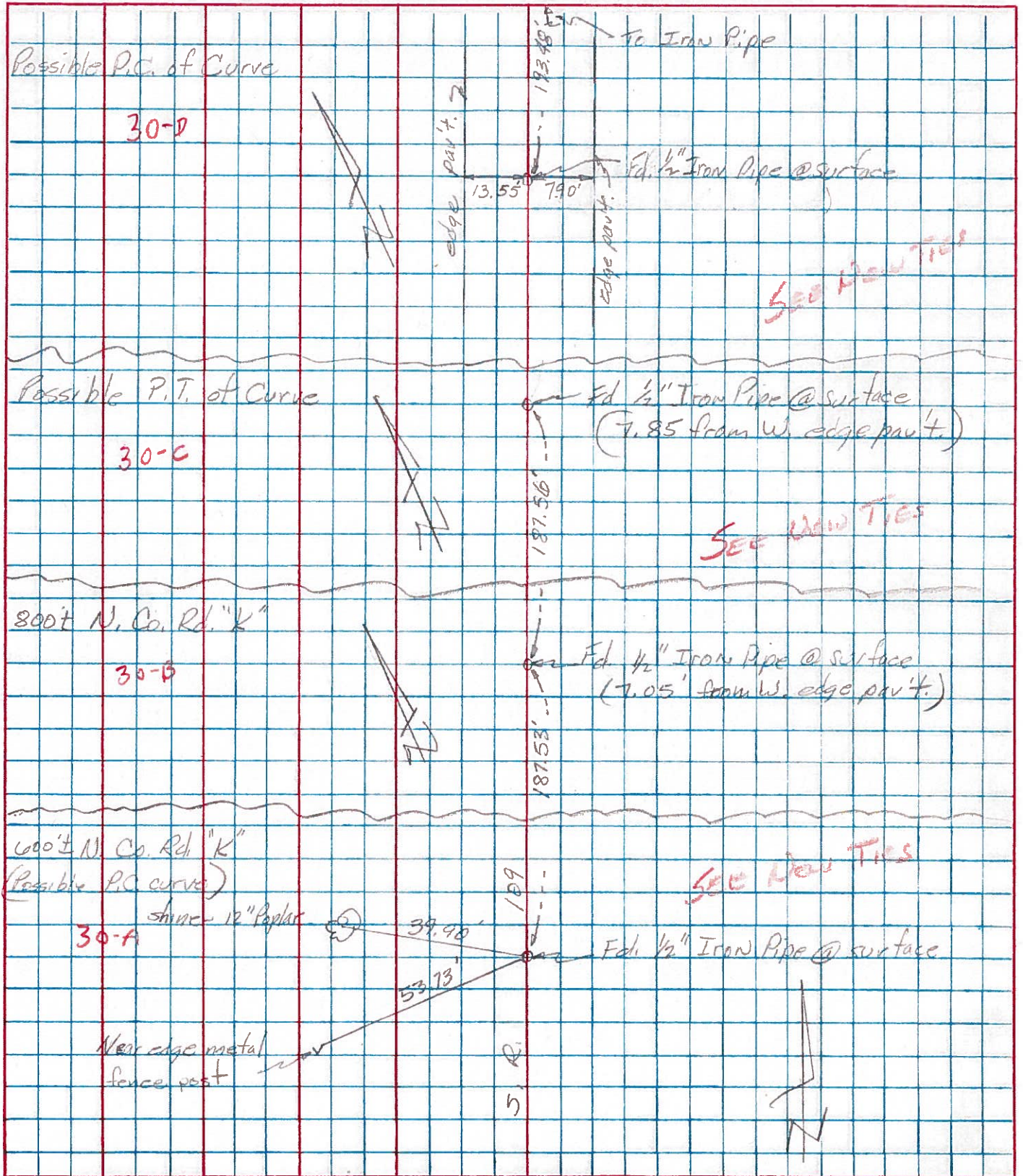

PERSONNEL	TITLE	PERSONNEL	TITLE	COUNTY	DATE
Red Beach				FULTON	Nov. 1970
Newcomb					
Knape				S. R. 109	WEATHER
Wise				SEC. PIKE TWP.	TEMP.
DESCRIPTION				ALIGNMENT & CONTROLS	JOB NO.

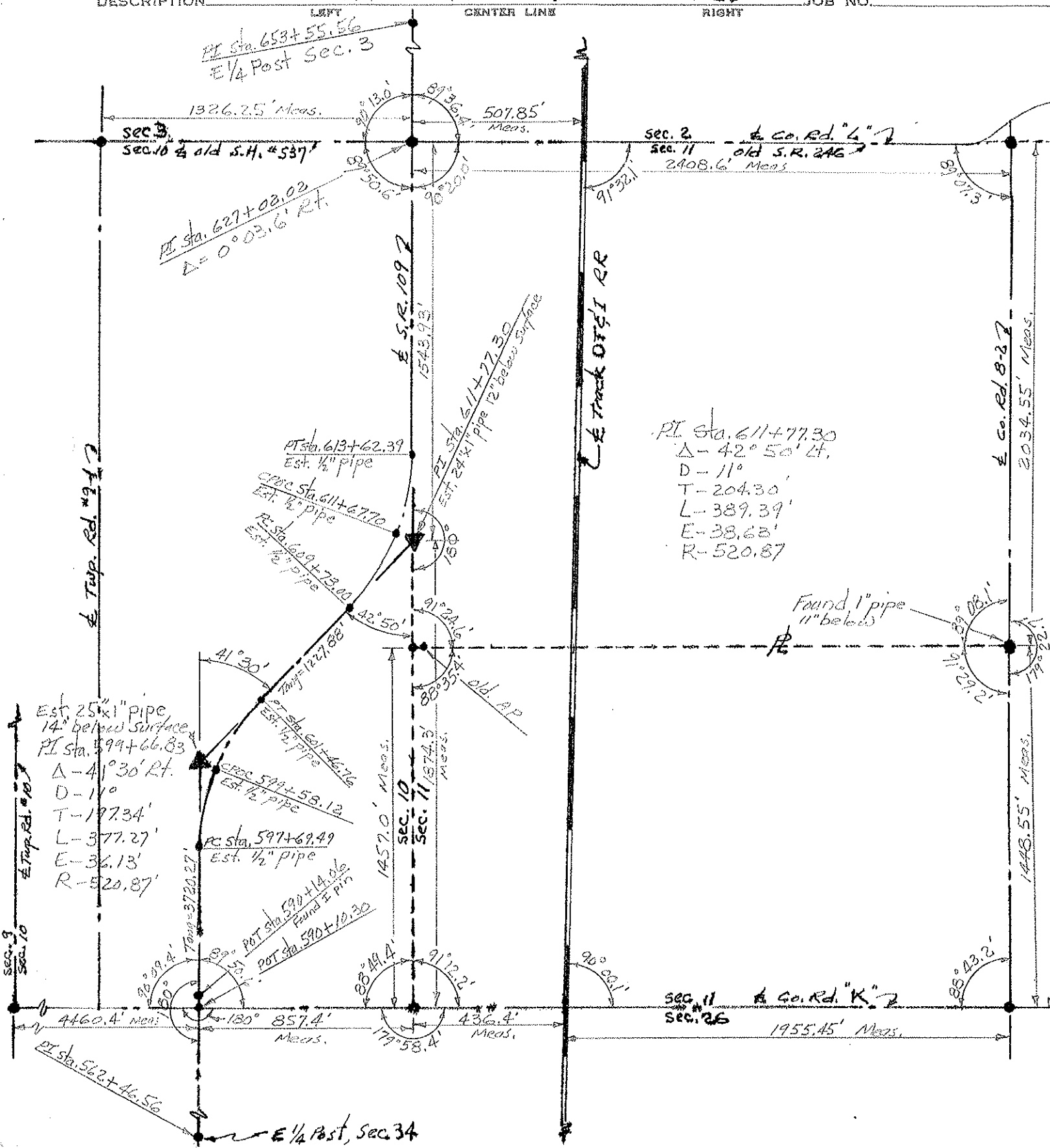

PI Sta. 611+77.30
 $\Delta - 42^\circ 50' Lt.$
 $D - 11'$
 $T - 204.30'$
 $L - 389.39'$
 $E - 38.68'$
 $R - 520.87'$

Found 1" pipe
 11" below

Est. 25" x 1" pipe
 14" below surface
 PI Sta. 599+66.83
 $\Delta - 41^\circ 30' Rt.$
 $D - 11'$
 $T - 197.34'$
 $L - 377.27'$
 $E - 36.13'$
 $R - 520.87'$

PI Sta. 562+46.56
 $\Delta - 130^\circ$
 $857.4'$
 $179^\circ 58.4'$

POT Sta. 590+14.86
 Found E Pipe
 POT Sta. 590+10.30

SEC. 11 & Co. Rd. "K"
 SEC. 26
 1955.45' Meas.

E 1/4 Post, Sec. 34

PERSONNEL	TITLE	PERSONNEL	TITLE	COUNTY	DATE
Red Beach				FULTON	Nov. 1970
Newcomb				S. R. 109	WEATHER
Knape				SEC. PIKE TWP.	TEMP
Wise					

CONTROL POINTS

